

Unknown - SMOKIE MEDLEY

♩ = 122,000069

drum mix (1)

pad

synth 1

lead voc

==

11

drum mix (8)

drum mix (2)

drum mix (3)

drum mix (6)

drum mix (1)

drum mix (7)

drum mix (4)

drum mix (5)

pad

synth 1

synth 2

lead voc

clav

18

drum mix (8)
drum mix (2)
drum mix (3)
drum mix (6)
drum mix (7)
drum mix (4)
drum mix (5)
pad
lead voc
backs 1
clav
bells

23

drum mix (8)
drum mix (2)
drum mix (3)
drum mix (7)
drum mix (5)
pad
lead voc
backs 1
clav
bells

28

drum mix (8)
drum mix (2)
drum mix (3)
drum mix (6)
drum mix (9)
drum mix (7)
drum mix (5)
pad
synth 2
lead voc
backs 1
clav

35

drum mix (8)
drum mix (2)
drum mix (3)
drum mix (7)
drum mix (5)
pad
lead voc
backs 1
clav

40

drum mix (8)
drum mix (2)
drum mix (3)
drum mix (6)
drum mix (7)
drum mix (5)
pad
synth 2
lead voc
backs 1
clav

45

drum mix (8)
drum mix (2)
drum mix (3)
drum mix (9)
drum mix (7)
drum mix (4)
drum mix (10)
drum mix (5)
pad
synth 2
lead voc
backs 1
backs 2
clav

50

drum mix (8)
drum mix (2)
drum mix (3)
drum mix (6)
drum mix (7)
drum mix (5)
pad
synth 2
lead voc
backs 1
clav
bells

55

drum mix (8)
drum mix (2)
drum mix (3)
drum mix (7)
drum mix (5)
pad
synth 2
lead voc
backs 1
clav
bells
solo git

62

drum mix (8)
drum mix (2)
drum mix (3)
drum mix (6)
drum mix (7)
drum mix (5)
pad
lead voc
backs 1
clav
solo git
el piano

69

drum mix (8)
drum mix (2)
drum mix (3)
drum mix (7)
drum mix (4)
drum mix (5)
pad
lead voc
backs 1
clav
bells
el piano

74

drum mix (8)
drum mix (2)
drum mix (3)
drum mix (6)
drum mix (7)
drum mix (5)
pad
lead voc
backs 1
clav
bells
el piano

79

drum mix (8)
drum mix (2)
drum mix (3)
drum mix (6)
drum mix (7)
drum mix (5)
pad
lead voc
backs 1
clav
bells
el piano

84

drum mix (8)
drum mix (2)
drum mix (3)
drum mix (7)
drum mix (5)
drum mix (11)
pad
lead voc
clav
bells
el piano

89

drum mix (8)
drum mix (2)
drum mix (3)
drum mix (6)
drum mix (7)
drum mix (5)
pad
lead voc
backs 1
clav
bells
el piano

94

drum mix (8)
drum mix (2)
drum mix (3)
drum mix (7)
drum mix (5)
pad
lead voc
backs 1
clav
bells

99

drum mix (8)
drum mix (2)
drum mix (3)
drum mix (7)
drum mix (5)
pad
lead voc
backs 1
clav
bells

104

drum mix (8)
drum mix (2)
drum mix (3)
drum mix (6)
drum mix (7)
drum mix (5)
pad
lead voc
backs 1
clav
bells
el piano

110

drum mix (8)
drum mix (2)
drum mix (3)
drum mix (6)
drum mix (7)
drum mix (5)
pad
synth 2
clav

116

drum mix (8)
drum mix (2)
drum mix (3)
drum mix (6)
drum mix (9)
drum mix (7)
drum mix (4)
drum mix (5)
pad
synth 2
lead voc
clav
bells

121

drum mix (8)
drum mix (2)
drum mix (3)
drum mix (7)
drum mix (5)
pad
synth 2
lead voc
clav
bells

126

drum mix (8)
drum mix (2)
drum mix (3)
drum mix (7)
drum mix (5)
pad
synth 2
lead voc
clav

132

drum mix (8)
drum mix (2)
drum mix (3)
drum mix (6)
drum mix (9)
drum mix (7)
drum mix (4)
drum mix (5)
pad
synth 2
lead voc
backs 1
clav
bells

137

drum mix (8)
drum mix (2)
drum mix (3)
drum mix (9)
drum mix (7)
drum mix (4)
drum mix (5)
pad
lead voc
backs 1
clav
bells

142

drum mix (8)
drum mix (2)
drum mix (3)
drum mix (6)
drum mix (7)
drum mix (5)
pad
lead voc
backs 1
clav
bells

147

drum mix (8)
drum mix (2)
drum mix (3)
drum mix (6)
drum mix (9)
drum mix (7)
drum mix (4)
drum mix (5)
pad
lead voc
backs 1
clav
bells

152

drum mix (8)
drum mix (2)
drum mix (3)
drum mix (7)
drum mix (5)
pad
clav
bells

157

drum mix (8)
drum mix (2)
drum mix (3)
drum mix (9)
drum mix (7)
drum mix (4)
drum mix (5)
pad
lead voc
backs 1
clav
bells

162

drum mix (8)
drum mix (2)
drum mix (3)
drum mix (7)
drum mix (5)
pad
lead voc
backs 1
clav
bells

167

drum mix (8)
drum mix (2)
drum mix (3)
drum mix (7)
drum mix (5)
pad
lead voc
backs 1
clav
bells

172

drum mix (8)
drum mix (2)
drum mix (3)
drum mix (6)
drum mix (12)
drum mix (7)
drum mix (4)
drum mix (10)
drum mix (5)
pad
synth 2
lead voc
backs 1
clav
bells

178

drum mix (2)
drum mix (3)
drum mix (6)
drum mix (12)
drum mix (7)
drum mix (5)
pad
synth 2
lead voc
backs 1

184

drum mix (2)
drum mix (3)
drum mix (12)
drum mix (7)
drum mix (5)
pad
synth 2
lead voc
backs 1
bells

190

drum mix (8)
drum mix (2)
drum mix (3)
drum mix (6)
drum mix (7)
drum mix (5)
pad
synth 2
lead voc
backs 1
clav

195

drum mix (8)
drum mix (2)
drum mix (3)
drum mix (6)
drum mix (9)
drum mix (7)
drum mix (4)
drum mix (5)
pad
synth 2
lead voc
backs 1
clav

200

drum mix (8)
drum mix (2)
drum mix (3)
drum mix (7)
drum mix (5)
pad
synth 2
lead voc
backs 1
clav
bells

205

drum mix (8)
drum mix (2)
drum mix (3)
drum mix (6)
drum mix (9)
drum mix (7)
drum mix (4)
drum mix (5)
pad
synth 2
lead voc
backs 1
backs 2
clav
bells
solo git

210

drum mix (8)
drum mix (2)
drum mix (3)
drum mix (7)
drum mix (5)
pad
lead voc
backs 1
backs 2
clav
bells
solo git

215

drum mix (8)
drum mix (2)
drum mix (3)
drum mix (6)
drum mix (9)
drum mix (7)
drum mix (4)
drum mix (5)
pad
lead voc
backs 1
backs 2
clav
bells
solo git

220

drum mix (8)
drum mix (2)
drum mix (3)
drum mix (7)
drum mix (5)
pad
lead voc
backs 1
clav
bells
solo git

225

drum mix (8)
drum mix (2)
drum mix (3)
drum mix (13)
drum mix (7)
drum mix (5)
pad
clav
bells
solo git

230

drum mix (8)
drum mix (2)
drum mix (3)
drum mix (9)
drum mix (7)
drum mix (4)
drum mix (5)
pad
lead voc
clav
bells
solo git

236

drum mix (8)
drum mix (2)
drum mix (3)
drum mix (7)
drum mix (5)
pad
lead voc
clav
solo git
synth 3

242

drum mix (8)
drum mix (2)
drum mix (3)
drum mix (6)
drum mix (7)
drum mix (5)
drum mix (11)
pad
lead voc
backs 1
clav
bells
solo git
synth 3

248

drum mix (8)
drum mix (2)
drum mix (3)
drum mix (6)
drum mix (9)
drum mix (7)
drum mix (4)
drum mix (5)
pad
lead voc
backs 1
backs 2
clav
bells
solo git

254

drum mix (8)
drum mix (2)
drum mix (3)
drum mix (7)
drum mix (5)
pad
lead voc
backs 1
backs 2
clav
bells
solo git

259

drum mix (8)
drum mix (2)
drum mix (3)
drum mix (6)
drum mix (9)
drum mix (7)
drum mix (4)
drum mix (5)
pad
lead voc
backs 1
backs 2
clav
bells
solo git

264

♩ = 122,000069

13

18

24

31

38

44

50

55

8

66

72

78

84

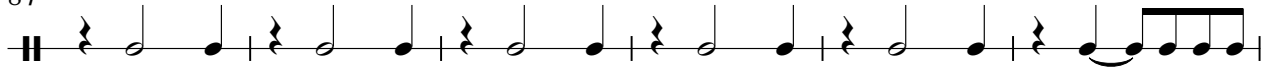

90

96

102

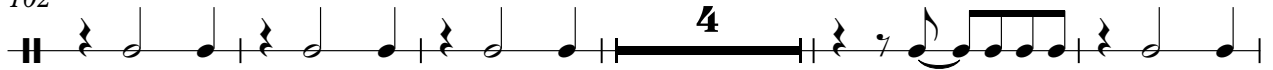

111

117

123

129

135

141

147

153

159

165

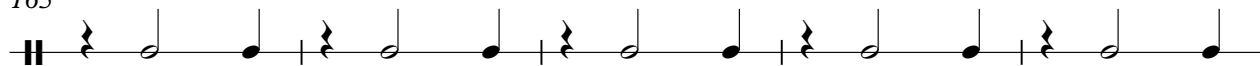

170

251

257

263

Unknown - SMOKIE MEDLEY

drum mix (2)

♩ = 122,000069

11

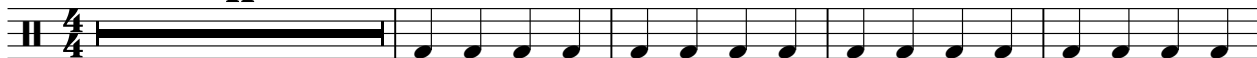

16

22

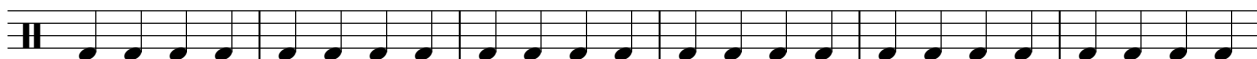

28

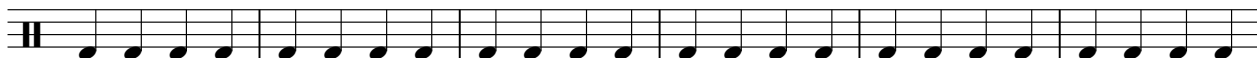

34

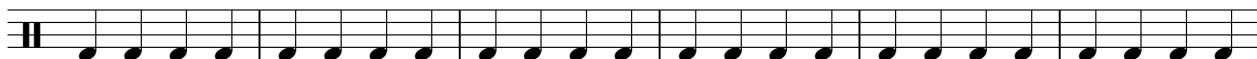

40

46

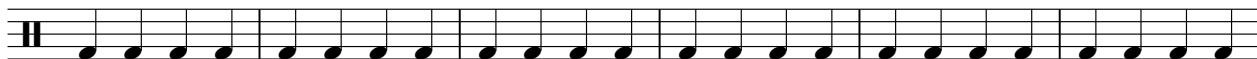

52

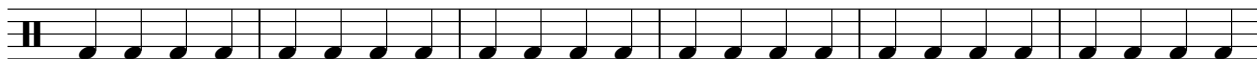

58

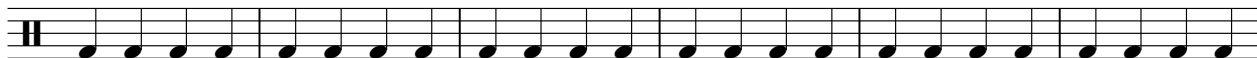

64

V.S.

2

drum mix (2)

70

76

82

88

94

100

106

112

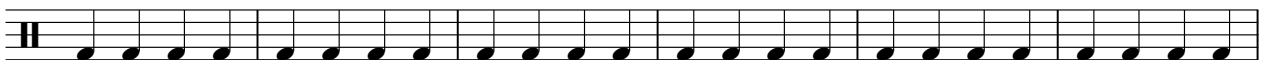

118

124

130

136

142

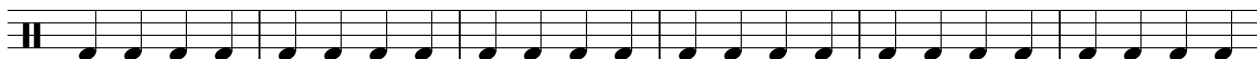

148

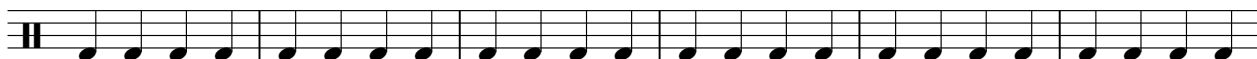

154

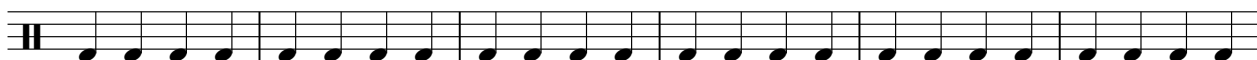

160

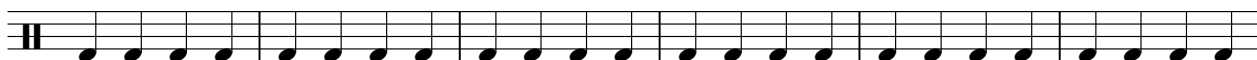

166

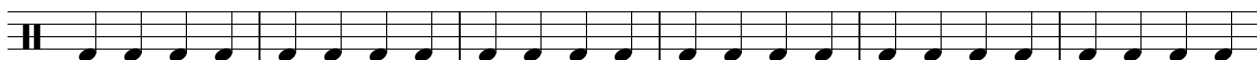

172

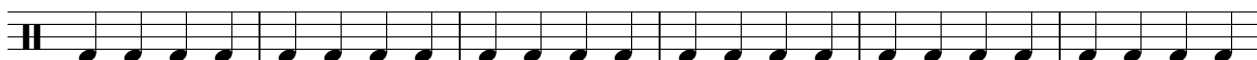

178

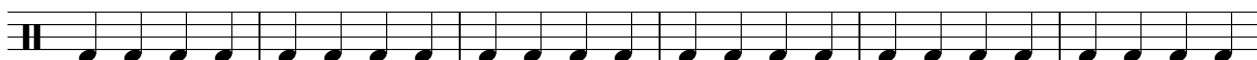

184

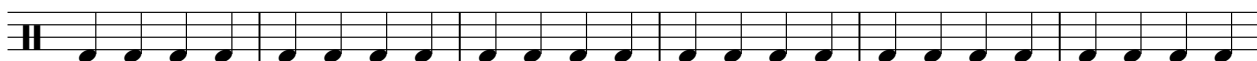

V.S.

190

196

202

208

214

220

226

232

238

244

250

256

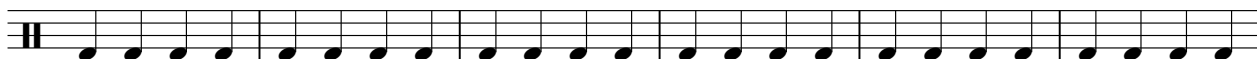

262

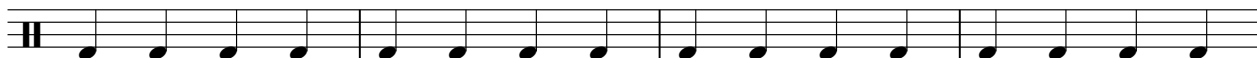

266

Unknown - SMOKIE MEDLEY

drum mix (3)

♩ = 122,000069

11

4/4

16

20

24

28

4

35

39

43

47

51

V.S.

2

drum mix (3)

55

66

70

74

78

82

86

90

94

98

102

106

110

114

118

122

126

130

134

138

V.S.

142

146

150

154

158

162

166

170

174

178

182

186

190

194

198

202

206

210

214

218

V.S.

222

226

230

234

238

242

246

250

254

258

262

265

Unknown - SMOKIE MEDLEY

drum mix (6)

♩ = 122,000069

13 7 8

31 7

43 7 14

67 7 7 7

91 14 4 7

119 15 7 7

151 23 7 7

191 5 6

206 2 6 28

245 6 7

2

drum mix (6)

260

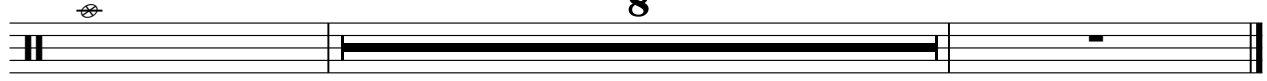

drum mix (9)

Unknown - SMOKIE MEDLEY

♩ = 122,000069

30 15

49 67 15

133 7 7

150 7 39

198 7 7

216 17 16

251 7 9

♩ = 122,000069

173

178

184

189

79

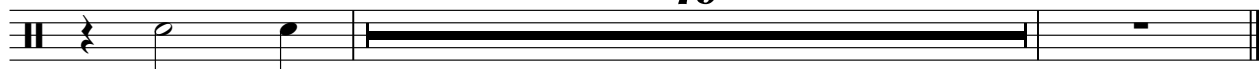

drum mix (13)

Unknown - SMOKIE MEDLEY

♩ = 122,000069

226

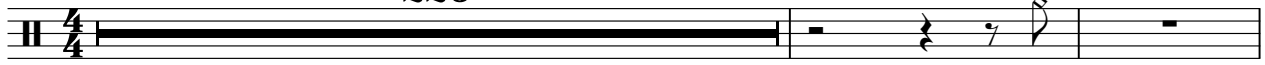

229

39

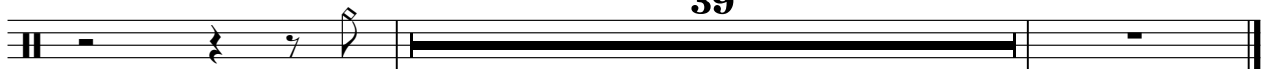

drum mix (1)

Unknown - SMOKIE MEDLEY

♩ = 122,000069

4/4

8

12

257

♩ = 122,000069

13

16

19

22

25

28

4

34

37

40

43

46

49

52

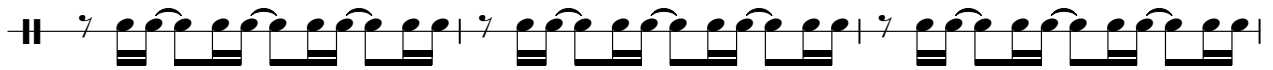

55

58

68

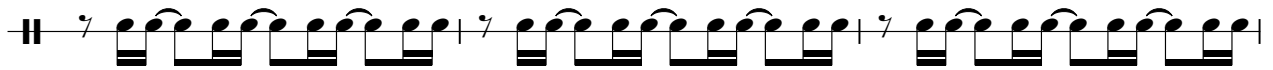

71

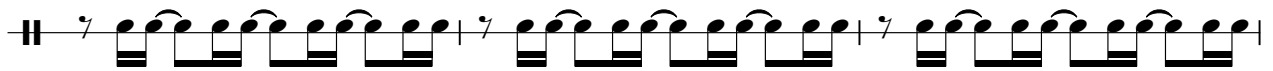

74

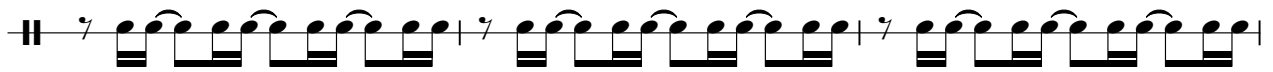

77

80

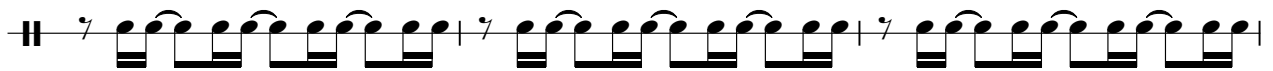

83

86

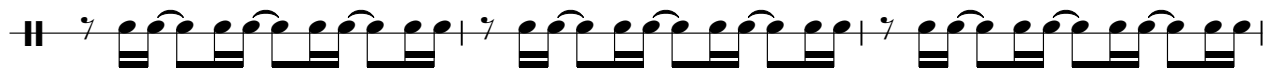

89

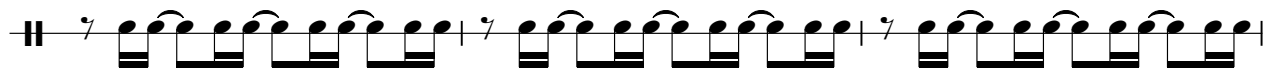

92

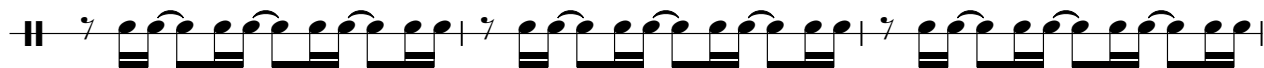

95

98

101

104

107

110

V.S.

113

116

119

122

125

128

131

134

137

140

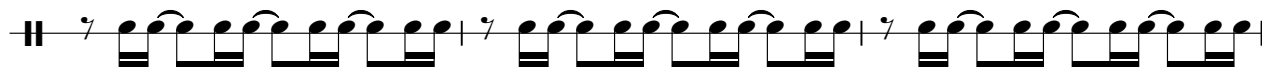

143

146

149

152

155

158

161

164

167

170

V.S.

173

176

179

182

185

188

191

194

197

200

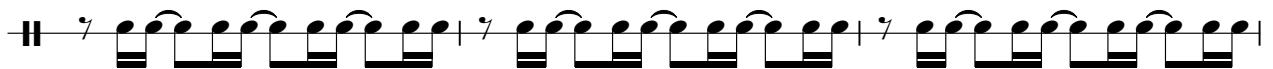

203

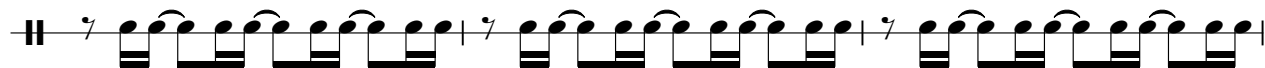

206

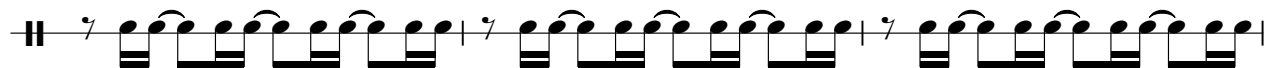

209

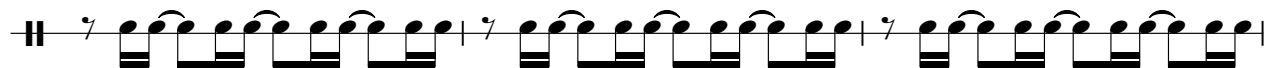

212

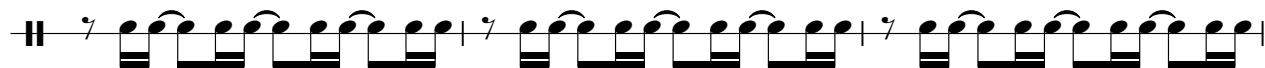

215

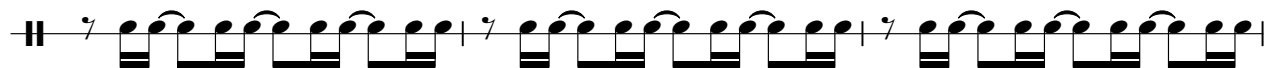

218

221

224

227

230

V.S.

233

236

239

242

246

249

252

255

258

261

264

266

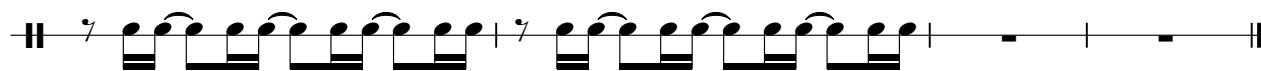

Unknown - SMOKIE MEDLEY

drum mix (4)

♩ = 122,000069

12 7

22 27 23

74 43 15

134 7 7

150 7 15

174 23 7

206 7

216 17 16

251 7 9

drum mix (10)

Unknown - SMOKIE MEDLEY

♩ = 122,000069

48 **123**

173 **95**

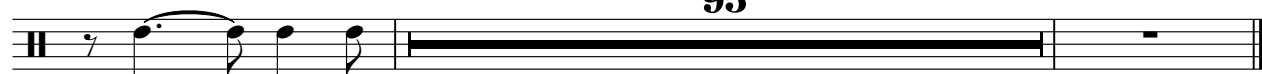

♩ = 122,000069

13

18

24

30

4

39

45

51

55

8

66

72

78

84

90

96

102

108

114

120

126

132

138

144

150

156

162

168

174

180

V.S.

186

192

198

204

210

216

222

228

234

240

246

252

258

264

drum mix (11)

Unknown - SMOKIE MEDLEY

♩ = 122,000069

87 156

245

22

Unknown - SMOKIE MEDLEY

pad

♩ = 122,000069

9

19

28

37

46

55

64

73

82

V.S.

91

99

107

116

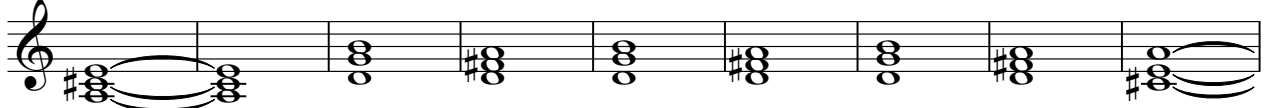

125

134

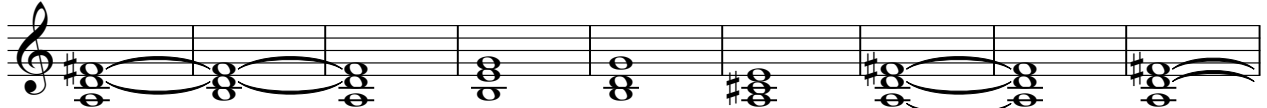

143

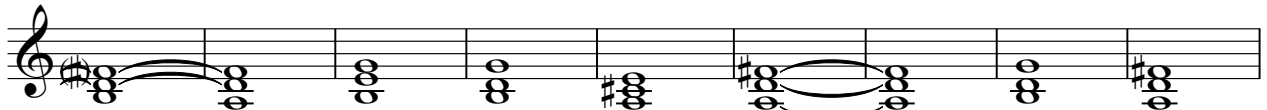

152

161

170

179

188

197

206

215

224

233

242

251

260

V.S.

4

pad

265

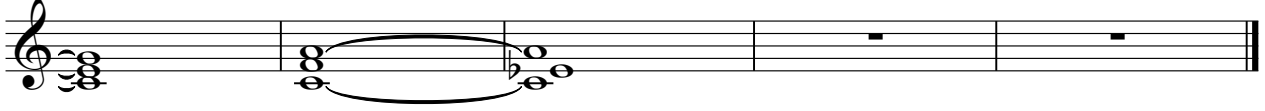

synth 1

Unknown - SMOKIE MEDLEY

♩ = 122,000069

2

9

257

Unknown - SMOKIE MEDLEY

synth 2

♩ = 122,000069

11 16

30 8

42 4

50

55 52

111

116

124

130 40

2

synth 2

174

181

188

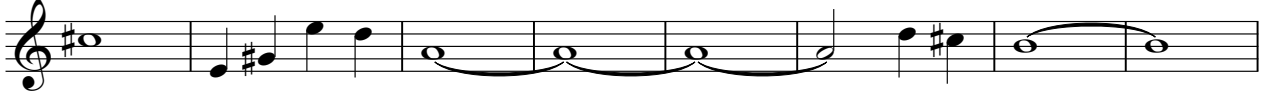

196

203

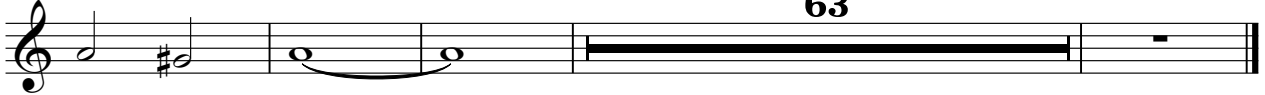

63

Unknown - SMOKIE MEDLEY

lead voc

♩ = 122,000069

2

7

14

20

26

33

37

41

46

51

2

2

V.S.

56 **9**

69

74

79

84

89

93

97

101

105 **13**

Unknown - SMOKIE MEDLEY

backs 1

♩ = 122,000069

21

28

37

41

47

55

68

73

78

173

8

187

192

196

200

204

3

211

215

220

222

21

245

254

257

262

266

backs 2

Unknown - SMOKIE MEDLEY

♩ = 122,000069

47

50

159

5

217

33

255

5

262

5

Unknown - SMOKIE MEDLEY

clav

♩ = 122,000069

13

16

19

22

25

28

34

37

40

43

4

V.S.

V.S.

115

118

121

124

127

130

133

136

139

142

145

148

151

154

157

160

163

166

169

172

16

V.S.

252

255

258

261

264

266

Unknown - SMOKIE MEDLEY

bells

♩ = 122,000069

20

24

25

53

58

12

73

5

81

5

2

91

3

96

3

103

105

4

6

bells

116  Musical staff starting at measure 116. It contains a sequence of eighth notes with stems pointing up, followed by a bar line and a thick black bar labeled '5'.

124  Musical staff starting at measure 124. It contains a sequence of eighth notes with stems pointing up, followed by a bar line and a thick black bar labeled '6'.

132  Musical staff starting at measure 132. It contains a sequence of eighth notes with stems pointing up, a triplet of eighth notes, and a bar line labeled '3'.

136  Musical staff starting at measure 136. It contains a triplet of eighth notes, a sequence of eighth notes with stems pointing up, another triplet of eighth notes, and a bar line labeled '2'.

141  Musical staff starting at measure 141. It contains a sequence of eighth notes with stems pointing up, a triplet of eighth notes, and a bar line labeled '3'.

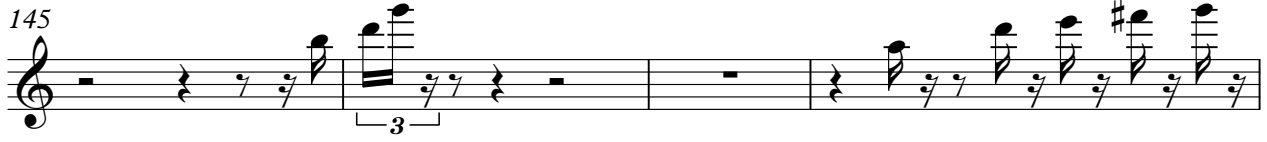
145  Musical staff starting at measure 145. It contains a sequence of eighth notes with stems pointing up, a triplet of eighth notes, and a bar line labeled '3'.

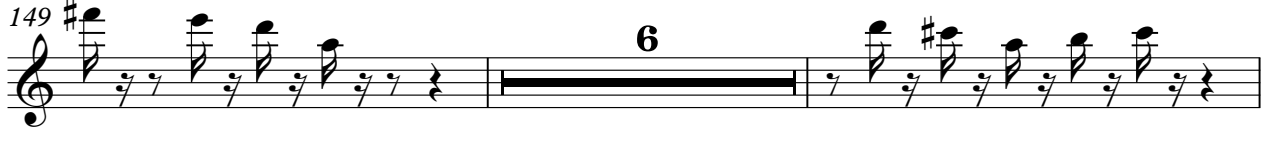
149  Musical staff starting at measure 149. It contains a sequence of eighth notes with stems pointing up, a bar line labeled '6', and another sequence of eighth notes with stems pointing up.

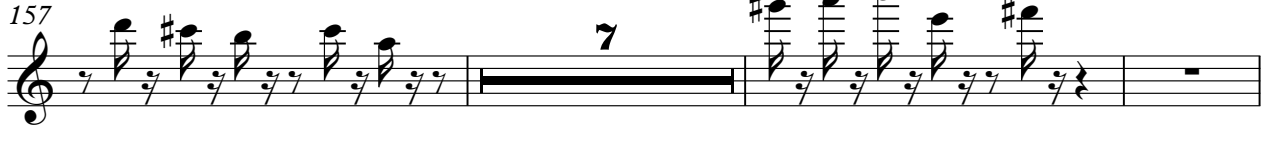
157  Musical staff starting at measure 157. It contains a sequence of eighth notes with stems pointing up, a bar line labeled '7', and another sequence of eighth notes with stems pointing up.

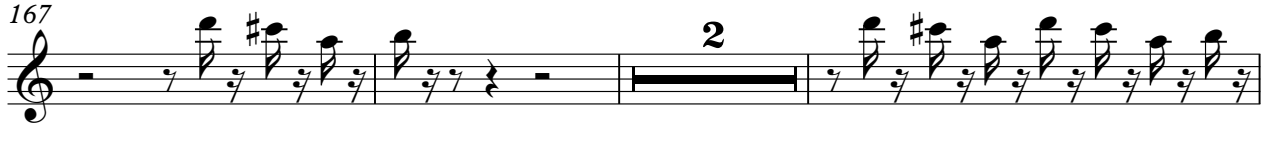
167  Musical staff starting at measure 167. It contains a sequence of eighth notes with stems pointing up, a bar line labeled '2', and another sequence of eighth notes with stems pointing up.

172  Musical staff starting at measure 172. It contains a sequence of eighth notes with stems pointing up, followed by a bar line and a thick black bar labeled '15'.

189 **14**

205 **4**

212

216 **8** **2** **2**

230

234 **10**

247 **3**

253 **3**

259 **9**

Unknown - SMOKIE MEDLEY

solo git

♩ = 122,000069

56

60

65

142

209

213

217

221

225

229

233

V.S.

237

241

245

249

253

257

261

265

el piano

Unknown - SMOKIE MEDLEY

♩ = 122,000069

65

69

2

76

2

82

87

16

108

159

synth 3

Unknown - SMOKIE MEDLEY

♩ = 122,000069

236 2

241

3

247

21
