

# Unsorted PWA4 - HOTELCAL

♩ = 73,999985

Accoustic Guitar 1

Accoustic Guitar 2

\*Acc. Guitar 1 Doubled

\*Acc. Guitar 2 Doubled

Electric Guitar 2

Electric Guitar 1

Bass

Organ

♩ = 73,999985

\*Vocals

3

Accoustic Guitar 1

Accoustic Guitar 2

\*Acc. Guitar 1 Doubled

\*Acc. Guitar 2 Doubled

Bass

Organ

4

Drums

6 3

Acoustic Guitar 1

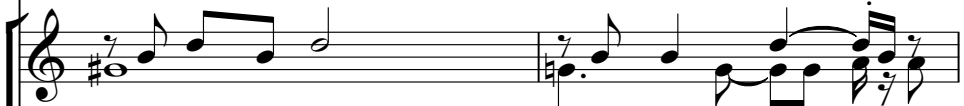

Acoustic Guitar 2

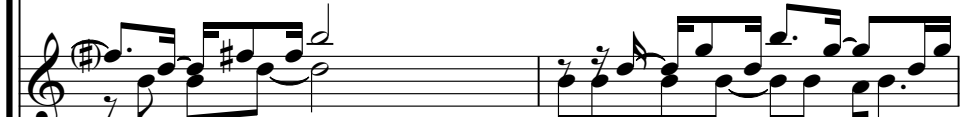

\*Acc. Guitar 1 Doubled

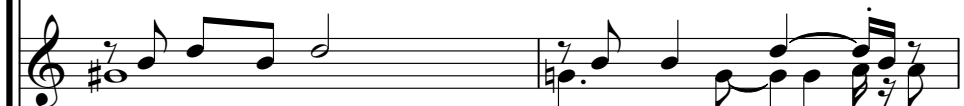

\*Acc. Guitar 2 Doubled

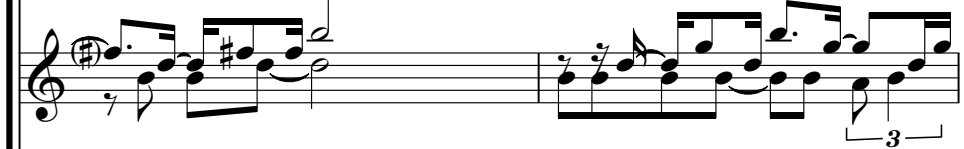

Bass

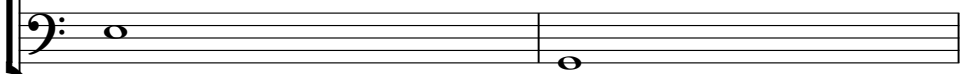

Organ

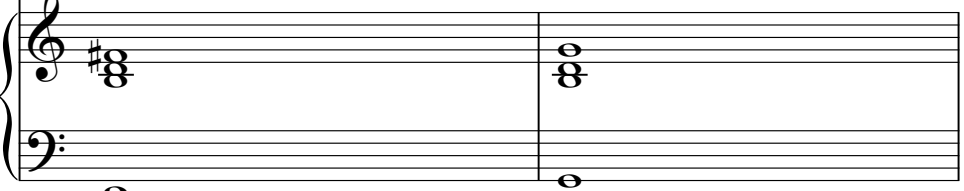

6

Drums

Accoustic Guitar 1

Accoustic Guitar 2

\*Acc. Guitar 1 Doubled

\*Acc. Guitar 2 Doubled

Bass

Organ

Drums

Acoustic Guitar 1

Acoustic Guitar 2

\*Acc. Guitar 1 Doubled

\*Acc. Guitar 2 Doubled

Bass

Organ

Electric Guitar 4

8

3

10

Drums

Accoustic Guitar 1

Accoustic Guitar 2

\*Acc. Guitar 1 Doubled

\*Acc. Guitar 2 Doubled

Bass

Organ

Electric Guitar 4

Detailed description of the musical score: The score is for page 6, measures 10 and 11. It features seven staves. The Drums staff shows a snare hit at the start of measure 10, followed by four eighth notes on the snare and a cymbal crash at the end of measure 10. The Accoustic Guitar 1 staff has a melody of eighth and quarter notes. The Accoustic Guitar 2 staff has a more complex melody with sixteenth notes. The \*Acc. Guitar 1 Doubled and \*Acc. Guitar 2 Doubled staves mirror the original guitar parts. The Bass staff has a simple bass line with a half note in measure 10 and a whole note in measure 11. The Organ staff has a sustained chord in measure 10 and a new chord in measure 11. The Electric Guitar 4 staff has a simple melody of quarter notes.

12

Drums

Accoustic Guitar 1

Accoustic Guitar 2

\*Acc. Guitar 1 Doubled

\*Acc. Guitar 2 Doubled

Bass

Organ

Electric Guitar 4

13

Drums

Acoustic Guitar 1

Acoustic Guitar 2

\*Acc. Guitar 1 Doubled

\*Acc. Guitar 2 Doubled

Bass

Organ

Electric Guitar 4

15

Drums

Acoustic Guitar 1

Acoustic Guitar 2

\*Acc. Guitar 1 Doubled

\*Acc. Guitar 2 Doubled

Bass

Organ

Electric Guitar 4

17

Drums

Acoustic Guitar 1

Acoustic Guitar 2

\*Acc. Guitar 1 Doubled

\*Acc. Guitar 2 Doubled

Electric Guitar 7

Electric Guitar 6

Bass

Organ

\*Vocals

3

18

- \*Acc. Guitar 1 Doubled:** A duplicate of the Acoustic Guitar 1 part.
- \*Acc. Guitar 2 Doubled:** A duplicate of the Acoustic Guitar 2 part.

19

Drums

Acoustic Guitar 1

Acoustic Guitar 2

\*Acc. Guitar 1 Doubled

\*Acc. Guitar 2 Doubled

Electric Guitar 7

Electric Guitar 6

Bass

Organ

\*Vocals

3

20

Drums

Acoustic Guitar 1

Acoustic Guitar 2

\*Acc. Guitar 1 Doubled

\*Acc. Guitar 2 Doubled

Electric Guitar 7

Electric Guitar 6

Bass

Organ

\*Vocals

21

22

Drums

Acoustic Guitar 1

Acoustic Guitar 2

\*Acc. Guitar 1 Doubled

\*Acc. Guitar 2 Doubled

Electric Guitar 7

Electric Guitar 6

Bass

Organ

\*Vocals

3 3

23

24

Drums

Acoustic Guitar 1

Acoustic Guitar 2

\*Acc. Guitar 1 Doubled

\*Acc. Guitar 2 Doubled

Electric Guitar 7

Electric Guitar 6

Bass

Organ

\*Vocals

25

Drums

Acoustic Guitar 1

Acoustic Guitar 2

\*Acc. Guitar 1 Doubled

\*Acc. Guitar 2 Doubled

Electric Guitar 7

Electric Guitar 6

\*Electric Guitar 5

Bass

Organ

Electric Guitar 4

\*Vocals

26

The musical score consists of the following parts:

- Acoustic Guitar 1:** Plays a melodic line with a long sustain.
- Acoustic Guitar 2:** Provides harmonic support with chords and a melodic line.
- \*Acc. Guitar 1 Doubled:** A duplicate of the Acoustic Guitar 1 part.
- \*Acc. Guitar 2 Doubled:** A duplicate of the Acoustic Guitar 2 part.
- Electric Guitar 7:** Plays a series of chords with a rhythmic pattern.
- Electric Guitar 6:** Plays a melodic line.
- \*Electric Guitar 5:** Plays a single note.
- Bass:** Provides a bass line with a melodic contour.
- Organ:** Plays a melodic line in the right hand and a single note in the left hand.
- Electric Guitar 4:** Plays a single note.
- \*Vocals:** Features a vocal line with a melodic contour.

27

Drums

Acoustic Guitar 1

Acoustic Guitar 2

\*Acc. Guitar 1 Doubled

\*Acc. Guitar 2 Doubled

Electric Guitar 7

Electric Guitar 6

\*Electric Guitar 5

Bass

Organ

Electric Guitar 4

\*Vocals

28

The musical score consists of the following parts:

- Acoustic Guitar 2:** Plays a similar chordal accompaniment to Acoustic Guitar 1.
- \*Acc. Guitar 1 Doubled:** A duplicate of the Acoustic Guitar 1 part.
- \*Acc. Guitar 2 Doubled:** A duplicate of the Acoustic Guitar 2 part.
- Electric Guitar 7:** Plays a series of chords, primarily triads.
- \*Electric Guitar 5:** Remains silent throughout this section.
- Organ:** Plays a sustained chord in the right hand and a single note in the left hand.
- Electric Guitar 4:** Remains silent throughout this section.

29

Drums

Acoustic Guitar 1

\*Acc. Guitar 1 Doubled

\*Acc. Guitar 2 Doubled

Electric Guitar 7

Electric Guitar 6

\*Electric Guitar 5

Bass

Organ

Electric Guitar 4

\*Vocals

3

3

30

Drums

Acoustic Guitar 1

\*Acc. Guitar 1 Doubled

\*Acc. Guitar 2 Doubled

Electric Guitar 7

Electric Guitar 6

\*Electric Guitar 5

Bass

Organ

Electric Guitar 4

\*Vocals

31

32

33

Drums

Acoustic Guitar 1

\*Acc. Guitar 1 Doubled

\*Acc. Guitar 2 Doubled

Electric Guitar 7

\*Electric Guitar 5

Bass

Back-up Vocals

Organ

Electric Guitar 4

\*Vocals

34

Drums

Accoustic Guitar 1

\*Acc. Guitar 1 Doubled

\*Acc. Guitar 2 Doubled

Electric Guitar 7

Electric Guitar 2

Bass

Back-up Vocals

Organ

\*Vocals

35

Drums

Acoustic Guitar 1

Acoustic Guitar 2

\*Acc. Guitar 1 Doubled

\*Acc. Guitar 2 Doubled

Electric Guitar 7

Bass

Back-up Vocals

Organ

\*Vocals

36

Drums

Accoustic Guitar 1

\*Acc. Guitar 1 Doubled

\*Acc. Guitar 2 Doubled

Electric Guitar 7

\*Electric Guitar 5

Bass

Organ

Electric Guitar 4

\*Vocals

Detailed description of the musical score: The score is for a 12-measure phrase starting at measure 36. The key signature has one sharp (F#). The drums play a pattern of quarter notes on the snare and bass drum, with a triplet of eighth notes on the snare in measure 38. Acoustic Guitar 1 and its doubled parts play a series of chords, including triads and dyads. Electric Guitar 7 plays a series of chords with a tremolo effect. \*Electric Guitar 5 and Electric Guitar 4 play a simple melodic line consisting of quarter notes. The Bass and Organ parts play a simple bass line with quarter notes. \*Vocals play a short melodic phrase in the first measure of the phrase.

37

Drums

Acoustic Guitar 1

\*Acc. Guitar 1 Doubled

\*Acc. Guitar 2 Doubled

Electric Guitar 7

\*Electric Guitar 5

Bass

Back-up Vocals

Organ

Electric Guitar 4

\*Vocals

38

- \*Acc. Guitar 1 Doubled:** A second part for Acoustic Guitar 1, mirroring the first.
- \*Acc. Guitar 2 Doubled:** A second part for Acoustic Guitar 2, mirroring the first.

39

Drums

Acoustic Guitar 1

\*Acc. Guitar 1 Doubled

\*Acc. Guitar 2 Doubled

Electric Guitar 7

Bass

Back-up Vocals

Organ

\*Vocals

40

Drums

Acoustic Guitar 1

\*Acc. Guitar 1 Doubled

\*Acc. Guitar 2 Doubled

Electric Guitar 7

Bass

Organ

\*Vocals

41

Drums

\*Perc. - Cabasa

Acoustic Guitar 1

\*Acc. Guitar 1 Doubled

\*Acc. Guitar 2 Doubled

Electric Guitar 7

Electric Guitar 6

\*Electric Guitar 5

Bass

Organ

Electric Guitar 4

\*Vocals

3

42

The musical score consists of the following parts:

- \*Acc. Guitar 1 Doubled:** A second part of the acoustic guitar 1.
- \*Acc. Guitar 2 Doubled:** A third part of the acoustic guitar 1.
- Electric Guitar 7:** Plays a series of chords, some with a slash indicating a specific fingering.
- Electric Guitar 6:** Plays a short melodic phrase.
- \*Electric Guitar 5:** Plays a single note.
- Organ:** Features a sustained chord in the right hand and a single note in the left hand.
- Electric Guitar 4:** Plays a single note.

3

43

Drums

\*Perc. - Cabasa

Acoustic Guitar 1

\*Acc. Guitar 1 Doubled

\*Acc. Guitar 2 Doubled

Electric Guitar 7

Electric Guitar 6

\*Electric Guitar 5

Bass

Organ

Electric Guitar 4

\*Vocals

Detailed description of the musical score: The score is for page 36, starting at measure 43. It features ten staves. The top two staves are for Drums and Percussion (Cabasa). The Cabasa part has triplet markings. The next three staves are for Acoustic Guitar 1, its doubled part, and another doubled part. The following three staves are for Electric Guitars 7, 6, and 5. The Bass staff is in the bass clef. The Organ part consists of two staves with a treble clef and a key signature of one sharp (F#). The Electric Guitar 4 staff has a single note in the first measure. The Vocals staff is in the bass clef and includes a triplet in the final measure.

44

Drums

\*Perc. - Cabasa

Accoustic Guitar 1

\*Acc. Guitar 1 Doubled

\*Acc. Guitar 2 Doubled

Electric Guitar 7

Electric Guitar 6

\*Electric Guitar 5

Bass

Organ

Electric Guitar 4

\*Vocals

45

- \*Acc. Guitar 2 Doubled:** Similar to the first acoustic guitar, providing a second layer of accompaniment.
- Organ:** Provides a harmonic accompaniment with sustained chords.

46

Drums

\*Perc. - Cabasa

Accoustic Guitar 1

\*Acc. Guitar 1 Doubled

\*Acc. Guitar 2 Doubled

Electric Guitar 7

Electric Guitar 6

\*Electric Guitar 5

Bass

Organ

Electric Guitar 4

\*Vocals

3

47

Drums

\*Perc. - Cabasa

Acoustic Guitar 1

\*Acc. Guitar 1 Doubled

\*Acc. Guitar 2 Doubled

Electric Guitar 7

Electric Guitar 6

\*Electric Guitar 5

Bass

Organ

Electric Guitar 4

\*Vocals

Detailed description of the musical score: The score is for page 40, starting at measure 47. It features ten staves. The Drums staff shows a rhythmic pattern with 'x' marks. The Percussion (Cabasa) staff has triplet markings. The Acoustic Guitar 1 staff has a melodic line with a slur. The doubled Acoustic Guitars (1 and 2) have similar melodic lines. The Electric Guitar 7 staff has a rhythmic pattern with '7' markings. The Electric Guitar 6 staff has a few notes followed by a rest. The Electric Guitar 5 staff has a few notes. The Bass staff has a melodic line. The Organ staff has a few notes. The Electric Guitar 4 staff has a few notes. The Vocals staff has a melodic line with a sharp sign.

48

Drums

\*Perc. - Cabasa

Acoustic Guitar 1

\*Acc. Guitar 1 Doubled

\*Acc. Guitar 2 Doubled

Electric Guitar 7

Electric Guitar 6

\*Electric Guitar 5

Bass

Organ

Electric Guitar 4

\*Vocals

3

49

Drums

\*Perc. - Cabasa

Acoustic Guitar 1

Acoustic Guitar 2

\*Acc. Guitar 1 Doubled

\*Acc. Guitar 2 Doubled

Electric Guitar 7

Electric Guitar 6

\*Electric Guitar 5

Bass

Organ

Electric Guitar 4

\*Electric Guitar 3

\*Vocals

50

The musical score consists of the following parts:

3

51

Drums

\*Perc. - Cabasa

Acoustic Guitar 1

\*Acc. Guitar 1 Doubled

\*Acc. Guitar 2 Doubled

Electric Guitar 7

Electric Guitar 6

\*Electric Guitar 5

Bass

Organ

Electric Guitar 4

\*Electric Guitar 3

\*Vocals

6 3

52

Drums

\*Perc. - Cabasa

Accoustic Guitar 1

\*Acc. Guitar 1 Doubled

\*Acc. Guitar 2 Doubled

Electric Guitar 7

Electric Guitar 6

\*Electric Guitar 5

Bass

Organ

Electric Guitar 4

\*Electric Guitar 3

\*Vocals

3

53

Drums

\*Perc. - Cabasa

Acoustic Guitar 1

\*Acc. Guitar 1 Doubled

\*Acc. Guitar 2 Doubled

Electric Guitar 7

Electric Guitar 6

\*Electric Guitar 5

Bass

Organ

Electric Guitar 4

\*Electric Guitar 3

\*Vocals

54

- Drums:** Features a consistent rhythmic pattern with snare and cymbal hits.
- \*Perc. - Cabasa:** Plays a rhythmic accompaniment with triplet patterns.
- Acoustic Guitar 1:** Provides harmonic support with chords and arpeggios.
- \*Acc. Guitar 1 Doubled:** A second part for Acoustic Guitar 1, mirroring the first.
- \*Acc. Guitar 2 Doubled:** A second part for Acoustic Guitar 2, mirroring the first.
- Electric Guitar 7:** Plays a melodic line with a repeating rhythmic motif.
- Electric Guitar 6:** Plays a melodic line with a repeating rhythmic motif.
- \*Electric Guitar 5:** Plays a melodic line with a repeating rhythmic motif.
- Bass:** Provides a steady bass line with a repeating rhythmic motif.
- Organ:** Provides harmonic support with chords and arpeggios.
- Electric Guitar 4:** Plays a melodic line with a repeating rhythmic motif.
- \*Electric Guitar 3:** Plays a melodic line with a repeating rhythmic motif.
- \*Vocals:** Features a vocal melody with a repeating rhythmic motif.

55

Drums

Accoustic Guitar 1

\*Acc. Guitar 1 Doubled

\*Acc. Guitar 2 Doubled

Electric Guitar 7

Electric Guitar 6

\*Electric Guitar 5

Bass

Organ

Electric Guitar 4

\*Electric Guitar 3

\*Vocals

Detailed description of the musical score: The score is for page 48, starting at measure 55. It features ten staves. The Drums staff uses a drum set icon and contains a rhythmic pattern of eighth and sixteenth notes with 'x' marks. The Accoustic Guitar 1 staff has a treble clef and plays a series of chords. The \*Acc. Guitar 1 Doubled staff is identical to the first. The \*Acc. Guitar 2 Doubled staff has a treble clef and plays a melodic line with chords. The Electric Guitar 7 staff has a treble clef and plays a melodic line with chords. The Electric Guitar 6 staff has a treble clef and plays a melodic line. The \*Electric Guitar 5 staff has a treble clef and plays a melodic line. The Bass staff has a bass clef and plays a melodic line. The Organ staff has a grand staff (treble and bass clefs) and plays a chordal accompaniment. The Electric Guitar 4 staff has a treble clef and plays a melodic line. The \*Electric Guitar 3 staff has a treble clef and plays a melodic line. The \*Vocals staff has a grand staff (treble and bass clefs) and plays a melodic line.

56

The musical score consists of the following parts:

57

Drums

Acoustic Guitar 1

\*Acc. Guitar 1 Doubled

\*Acc. Guitar 2 Doubled

Electric Guitar 7

\*Electric Guitar 5

Bass

Back-up Vocals

Organ

Electric Guitar 4

\*Vocals

58

59

Drums

Accoustic Guitar 1

\*Acc. Guitar 1 Doubled

\*Acc. Guitar 2 Doubled

Electric Guitar 7

Electric Guitar 2

Bass

Back-up Vocals

Organ

\*Vocals

60

Drums

Acoustic Guitar 1

Acoustic Guitar 2

\*Acc. Guitar 1 Doubled

\*Acc. Guitar 2 Doubled

Electric Guitar 7

\*Electric Guitar 5

Bass

Back-up Vocals

Organ

Electric Guitar 4

\*Vocals

61

Drums

Acoustic Guitar 1

Acoustic Guitar 2

\*Acc. Guitar 1 Doubled

\*Acc. Guitar 2 Doubled

Electric Guitar 7

\*Electric Guitar 5

Bass

Back-up Vocals

Organ

Electric Guitar 4

\*Vocals

Detailed description of the musical score: The score is for page 54, starting at measure 61. It features a variety of instruments and vocal parts. The Drums part uses a standard drum set notation with 'x' marks for cymbals. The Acoustic Guitars (1 and 2) and their doubled versions play complex chordal patterns. Electric Guitars 7 and 5 have specific parts, with 5 being mostly silent. The Bass line provides a steady rhythmic accompaniment. Back-up Vocals and the \*Vocals part (likely a double bass line) provide harmonic support. The Organ part consists of sustained chords. The score is written in a standard musical notation with a key signature of one sharp (F#) and a common time signature (C).

62

Drums

Acoustic Guitar 1

Acoustic Guitar 2

\*Acc. Guitar 1 Doubled

\*Acc. Guitar 2 Doubled

Electric Guitar 7

Electric Guitar 2

Bass

Back-up Vocals

Organ

\*Vocals

63

Drums

Acoustic Guitar 1

Acoustic Guitar 2

\*Acc. Guitar 1 Doubled

\*Acc. Guitar 2 Doubled

Electric Guitar 7

Electric Guitar 2

Bass

Back-up Vocals

Organ

\*Vocals

65

Drums

Acoustic Guitar 1

Acoustic Guitar 2

\*Acc. Guitar 1 Doubled

\*Acc. Guitar 2 Doubled

Bass

Organ

\*Vocals

66

67

Drums

Acoustic Guitar 1

Acoustic Guitar 1 notation for measures 67-69, featuring a melodic line in the treble clef.

Acoustic Guitar 2

Acoustic Guitar 2 notation for measures 67-69, featuring a melodic line in the treble clef.

\*Acc. Guitar 1 Doubled

\*Acc. Guitar 1 Doubled notation for measures 67-69, mirroring the melody of Acoustic Guitar 1.

\*Acc. Guitar 2 Doubled

\*Acc. Guitar 2 Doubled notation for measures 67-69, mirroring the melody of Acoustic Guitar 2.

Bass

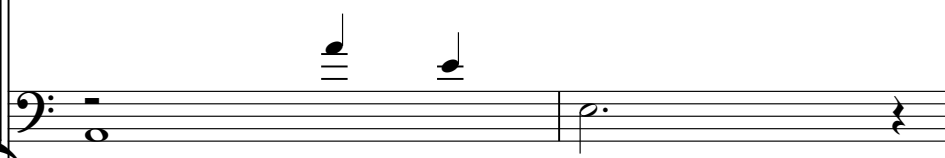

Bass notation for measures 67-69, showing a simple bass line in the bass clef.

Organ

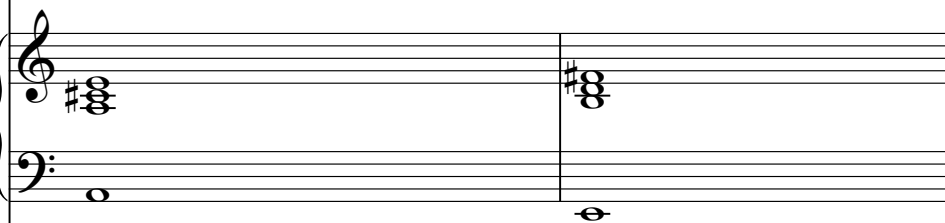

Organ notation for measures 67-69, showing chords in both treble and bass clefs.

\*Vocals

\*Vocals notation for measures 67-69, showing a melodic line in the bass clef.

69

Drums

Acoustic Guitar 1

Acoustic Guitar 2

\*Acc. Guitar 1 Doubled

\*Acc. Guitar 2 Doubled

Bass

Organ

\*Vocals

3

71

Drums

Acoustic Guitar 1

Acoustic Guitar 2

\*Acc. Guitar 1 Doubled

\*Acc. Guitar 2 Doubled

Bass

Organ

\*Vocals

3

73

Drums

\*Perc. - Cabasa

Accoustic Guitar 1

\*Acc. Guitar 1 Doubled

\*Acc. Guitar 2 Doubled

Electric Guitar 7

Electric Guitar 6

\*Electric Guitar 5

Bass

Organ

Electric Guitar 4

\*Electric Guitar 3

\*Vocals

3

74

The musical score consists of the following parts:

75

Drums

\*Perc. - Cabasa

Accoustic Guitar 1

\*Acc. Guitar 1 Doubled

\*Acc. Guitar 2 Doubled

Electric Guitar 7

Electric Guitar 6

\*Electric Guitar 5

Bass

Organ

Electric Guitar 4

\*Electric Guitar 3

\*Vocals

Detailed description of the musical score: The score is for measures 75-78. The key signature is two sharps (F# and C#). The Drums part features a consistent pattern of eighth notes with 'x' marks above them, indicating a specific drum sound. The Cabasa part has a rhythmic pattern with triplets marked '3'. Acoustic Guitars 1 and 2 are playing sustained chords with some melodic movement. Electric Guitars 3, 4, 5, 6, and 7 have various parts, including sustained notes, chords, and melodic lines. The Bass line is a simple eighth-note pattern. The Organ part consists of a sustained chord in the right hand and a single note in the left hand. The Vocals part has a melodic line with some grace notes.

76

Drums

\*Perc. - Cabasa

Accoustic Guitar 1

\*Acc. Guitar 1 Doubled

\*Acc. Guitar 2 Doubled

Electric Guitar 7

Electric Guitar 6

\*Electric Guitar 5

Bass

Organ

Electric Guitar 4

\*Electric Guitar 3

\*Vocals

Detailed description of the musical score: The score is for page 65, starting at measure 76. It features a variety of instruments. The Drums part shows a complex rhythmic pattern with snare and tom hits. The Percussion (Cabasa) part has a steady eighth-note accompaniment with triplet markings. The Acoustic Guitar 1 part plays a rhythmic pattern of chords and single notes. The Electric Guitars 3, 4, 5, 6, and 7 have different parts, including chords, single notes, and a melodic line for guitar 3. The Bass part provides a steady accompaniment. The Organ part has a sustained chord. The Vocals part has a melodic line with lyrics. The key signature has two sharps (F# and C#).

77

Drums

\*Perc. - Cabasa

Accoustic Guitar 1

\*Acc. Guitar 1 Doubled

\*Acc. Guitar 2 Doubled

Electric Guitar 7

Electric Guitar 6

\*Electric Guitar 5

Bass

Organ

Electric Guitar 4

\*Electric Guitar 3

\*Vocals

78

79

Drums

\*Perc. - Cabasa

Accoustic Guitar 1

\*Acc. Guitar 1 Doubled

\*Acc. Guitar 2 Doubled

Electric Guitar 7

Electric Guitar 6

\*Electric Guitar 5

Bass

Organ

Electric Guitar 4

\*Electric Guitar 3

\*Vocals

80

Drums

\*Perc. - Cabasa

Acoustic Guitar 1

\*Acc. Guitar 1 Doubled

\*Acc. Guitar 2 Doubled

Electric Guitar 7

Electric Guitar 6

\*Electric Guitar 5

Electric Guitar 2

Bass

Organ

Electric Guitar 4

\*Electric Guitar 3

\*Vocals

81

- Drums:** A complex rhythmic pattern with various note values and rests.
- \*Perc. - Cabasa:** A steady, rhythmic accompaniment.
- Acoustic Guitar 1:** A melodic line with various note values and rests.
- \*Acc. Guitar 1 Doubled:** A melodic line that is a duplicate of the Acoustic Guitar 1 part.
- \*Acc. Guitar 2 Doubled:** A melodic line that is a duplicate of the Acoustic Guitar 1 part.
- Electric Guitar 7:** A melodic line with various note values and rests.
- Electric Guitar 6:** A melodic line with various note values and rests.
- \*Electric Guitar 5:** A melodic line with various note values and rests.
- Electric Guitar 2:** A melodic line with various note values and rests.
- Bass:** A melodic line with various note values and rests.
- Organ:** A melodic line with various note values and rests.
- Electric Guitar 4:** A melodic line with various note values and rests.

82

Drums

\*Perc. - Cabasa

Acoustic Guitar 1

\*Acc. Guitar 1 Doubled

\*Acc. Guitar 2 Doubled

Electric Guitar 7

Electric Guitar 6

\*Electric Guitar 5

Electric Guitar 2

Bass

Organ

Electric Guitar 4

83

84

85

Drums

\*Perc. - Cabasa

Acoustic Guitar 1

\*Acc. Guitar 1 Doubled

\*Acc. Guitar 2 Doubled

Electric Guitar 7

Electric Guitar 6

\*Electric Guitar 5

Electric Guitar 2

Bass

Organ

Electric Guitar 4

86

Drums

\*Perc. - Cabasa

Acoustic Guitar 1

\*Acc. Guitar 1 Doubled

\*Acc. Guitar 2 Doubled

Electric Guitar 7

Electric Guitar 6

\*Electric Guitar 5

Electric Guitar 2

Bass

Organ

Electric Guitar 4

87

- \*Perc. - Cabasa:** Provides a steady, rhythmic accompaniment with a consistent note value.
- Acoustic Guitar 1:** Plays a series of chords, primarily triads and dyads, with some grace notes.
- \*Acc. Guitar 1 Doubled:** Mirrors the chordal structure of Acoustic Guitar 1.
- \*Acc. Guitar 2 Doubled:** Also mirrors the chordal structure of Acoustic Guitar 1.
- Electric Guitar 7:** Plays a series of chords, primarily triads and dyads, with some grace notes.
- Electric Guitar 6:** Plays a melodic line consisting of a few notes followed by a rest.
- \*Electric Guitar 5:** Plays a melodic line consisting of a few notes followed by a rest.
- Organ:** Plays a series of chords, primarily triads and dyads, with some grace notes.
- Electric Guitar 4:** Plays a melodic line consisting of a few notes followed by a rest.

88

The musical score is arranged vertically with the following instruments from top to bottom:

- \*Perc. - Cabasa:** Provides a steady, rhythmic accompaniment.
- \*Acc. Guitar 1 Doubled:** A second part for Acoustic Guitar 1, mirroring the first.
- \*Acc. Guitar 2 Doubled:** A second part for Acoustic Guitar 2, mirroring the first.

89

Drums

\*Perc. - Cabasa

Acoustic Guitar 1

\*Acc. Guitar 1 Doubled

\*Acc. Guitar 2 Doubled

Electric Guitar 7

Electric Guitar 6

\*Electric Guitar 5

Electric Guitar 2

Electric Guitar 1

Bass

Organ

Electric Guitar 4

Detailed description of the musical score: The score is for a multi-instrumental piece. It begins at measure 89. The Drums part features a complex rhythmic pattern with various note values and rests. The Percussion (Cabasa) part has a steady, rhythmic accompaniment. The Acoustic Guitar 1 part plays a series of chords, some with a circled 'C' indicating a capo. The doubled Acoustic Guitars (1 and 2) provide harmonic support. The Electric Guitars (1-7) have various parts, including a melodic line in Electric Guitar 1 with a triplet, and a bass line in Electric Guitar 7. The Bass part has a melodic line with a triplet. The Organ part has a sustained chord. Electric Guitar 4 has a melodic line with a triplet.

90

Drums

\*Perc. - Cabasa

Acoustic Guitar 1

\*Acc. Guitar 1 Doubled

\*Acc. Guitar 2 Doubled

Electric Guitar 7

Electric Guitar 6

\*Electric Guitar 5

Electric Guitar 2

Electric Guitar 1

Bass

Organ

Electric Guitar 4

91

Drums

\*Perc. - Cabasa

Acoustic Guitar 1

\*Acc. Guitar 1 Doubled

\*Acc. Guitar 2 Doubled

Electric Guitar 7

Electric Guitar 6

\*Electric Guitar 5

Electric Guitar 1

Bass

Organ

Electric Guitar 4

92

Drums

\*Perc. - Cabasa

Acoustic Guitar 1

\*Acc. Guitar 1 Doubled

\*Acc. Guitar 2 Doubled

Electric Guitar 7

Electric Guitar 6

\*Electric Guitar 5

Electric Guitar 2

Electric Guitar 1

Bass

Organ

Electric Guitar 4

93

Drums

\*Perc. - Cabasa

Acoustic Guitar 1

\*Acc. Guitar 1 Doubled

\*Acc. Guitar 2 Doubled

Electric Guitar 7

Electric Guitar 6

\*Electric Guitar 5

Electric Guitar 1

Bass

Organ

Electric Guitar 4

94

Drums

\*Perc. - Cabasa

Acoustic Guitar 1

\*Acc. Guitar 1 Doubled

\*Acc. Guitar 2 Doubled

Electric Guitar 7

Electric Guitar 6

\*Electric Guitar 5

Electric Guitar 1

Bass

Organ

Electric Guitar 4

95

Drums

\*Perc. - Cabasa

Acoustic Guitar 1

\*Acc. Guitar 1 Doubled

\*Acc. Guitar 2 Doubled

Electric Guitar 7

Electric Guitar 6

\*Electric Guitar 5

Electric Guitar 1

Bass

Organ

Electric Guitar 4

96

Drums

\*Perc. - Cabasa

Acoustic Guitar 1

\*Acc. Guitar 1 Doubled

\*Acc. Guitar 2 Doubled

Electric Guitar 7

Electric Guitar 6

\*Electric Guitar 5

Electric Guitar 2

Electric Guitar 1

Bass

Organ

Electric Guitar 4

97

Drums

\*Perc. - Cabasa

Acoustic Guitar 1

\*Acc. Guitar 1 Doubled

\*Acc. Guitar 2 Doubled

Electric Guitar 7

Electric Guitar 6

\*Electric Guitar 5

Electric Guitar 2

Electric Guitar 1

Bass

Organ

Electric Guitar 4

98

Drums

\*Perc. - Cabasa

Acoustic Guitar 1

\*Acc. Guitar 1 Doubled

\*Acc. Guitar 2 Doubled

Electric Guitar 7

Electric Guitar 6

\*Electric Guitar 5

Electric Guitar 2

Bass

Organ

Electric Guitar 4

99

- Acoustic Guitar 1:** Plays a complex chordal accompaniment with various articulations.
- \*Acc. Guitar 1 Doubled:** A doubled version of the Acoustic Guitar 1 part.
- \*Acc. Guitar 2 Doubled:** A second doubled version of the Acoustic Guitar 1 part.
- Electric Guitar 7:** Plays a rhythmic accompaniment with a slash and a 7 indicating a specific technique.

100

Drums

\*Perc. - Cabasa

Acoustic Guitar 1

\*Acc. Guitar 1 Doubled

\*Acc. Guitar 2 Doubled

Electric Guitar 7

Electric Guitar 6

\*Electric Guitar 5

Electric Guitar 2

Electric Guitar 1

Bass

Organ

Electric Guitar 4

101

The musical score for page 101 consists of the following parts:

- Drums:** Features a complex rhythmic pattern with various note values and rests, including a star symbol at the beginning.
- Acoustic Guitar 1:** Plays a series of chords, some with a circled 'C' indicating a capo or specific fingering.
- Electric Guitar 7:** Features a rhythmic pattern with a '7' in a circle, likely indicating a barre.
- Electric Guitar 6:** Plays a melodic line with a few notes and rests.

102

- Drums:** Features a complex rhythmic pattern with various drum sounds and rests.
- \*Perc. - Cabasa:** Provides a steady, rhythmic accompaniment.
- Acoustic Guitar 1:** Plays a complex, multi-voiced accompaniment with many notes.
- \*Acc. Guitar 1 Doubled:** A second part for Acoustic Guitar 1, mirroring the first.
- \*Acc. Guitar 2 Doubled:** A second part for Acoustic Guitar 2, mirroring the first.
- Electric Guitar 7:** Plays a rhythmic accompaniment with many notes.
- Electric Guitar 6:** Plays a melodic line with some rests.
- \*Electric Guitar 5:** Plays a melodic line with some rests.
- Electric Guitar 2:** Plays a melodic line with some rests.
- Electric Guitar 1:** Plays a melodic line with some rests.
- Bass:** Provides a steady, rhythmic accompaniment.
- Organ:** Plays a melodic line with some rests.
- Electric Guitar 4:** Plays a melodic line with some rests.

103

104

Drums

\*Perc. - Cabasa

Acoustic Guitar 1

\*Acc. Guitar 1 Doubled

\*Acc. Guitar 2 Doubled

Electric Guitar 7

Electric Guitar 6

\*Electric Guitar 5

Electric Guitar 2

Electric Guitar 1

Bass

Organ

Electric Guitar 4

105

- Drums:** Features a complex rhythmic pattern with various note values and rests.
- \*Perc. - Cabasa:** Provides a steady, rhythmic accompaniment.
- Acoustic Guitar 1:** Plays a series of chords, primarily triads and dyads.
- Electric Guitar 7:** Plays a series of chords, primarily triads and dyads.
- Electric Guitar 6:** Plays a series of chords, primarily triads and dyads.
- \*Electric Guitar 5:** Plays a series of chords, primarily triads and dyads.
- Electric Guitar 2:** Plays a series of chords, primarily triads and dyads.
- Electric Guitar 1:** Plays a series of chords, primarily triads and dyads.
- Bass:** Provides a steady, rhythmic accompaniment.
- Organ:** Plays a series of chords, primarily triads and dyads.
- Electric Guitar 4:** Plays a series of chords, primarily triads and dyads.

106

- Drums:** A complex rhythmic pattern with various drum sounds indicated by 'x' marks.
- \*Perc. - Cabasa:** A steady, rhythmic accompaniment.

107

- Drums:** A complex rhythmic pattern with various note values and rests.
- \*Perc. - Cabasa:** A steady, rhythmic accompaniment.
- Acoustic Guitar 1:** A melodic line with chords and single notes.
- \*Acc. Guitar 1 Doubled:** A second melodic line for the first acoustic guitar, often in a different register.
- \*Acc. Guitar 2 Doubled:** A second melodic line for the second acoustic guitar.
- Electric Guitar 7:** A melodic line with a specific rhythmic feel.
- Electric Guitar 6:** A melodic line with a specific rhythmic feel.
- \*Electric Guitar 5:** A melodic line with a specific rhythmic feel.
- Electric Guitar 2:** A melodic line with a specific rhythmic feel.
- Electric Guitar 1:** A melodic line with a specific rhythmic feel.
- Bass:** A steady, rhythmic accompaniment.
- Organ:** A melodic line with a specific rhythmic feel.
- Electric Guitar 4:** A melodic line with a specific rhythmic feel.

108

- Drums:** A complex rhythmic pattern with various drum sounds.
- \*Perc. - Cabasa:** A steady, rhythmic accompaniment.
- Acoustic Guitar 1:** Chordal accompaniment with a melodic line.
- \*Acc. Guitar 1 Doubled:** A second part for Acoustic Guitar 1, providing a layered sound.
- \*Acc. Guitar 2 Doubled:** A second part for Acoustic Guitar 2, also providing a layered sound.
- Electric Guitar 7:** A part with a melodic line and some effects.
- Electric Guitar 6:** A part with a melodic line and some effects.
- \*Electric Guitar 5:** A part with a melodic line and some effects.
- Electric Guitar 2:** A part with a melodic line and some effects.
- Electric Guitar 1:** A part with a melodic line and some effects.
- Bass:** A steady, rhythmic accompaniment.
- Organ:** A part with a melodic line and some effects.
- Electric Guitar 4:** A part with a melodic line and some effects.

109

Drums

\*Perc. - Cabasa

Acoustic Guitar 1

\*Acc. Guitar 1 Doubled

\*Acc. Guitar 2 Doubled

Electric Guitar 7

Electric Guitar 6

\*Electric Guitar 5

Electric Guitar 2

Electric Guitar 1

Bass

Organ

Electric Guitar 4

110

Drums

\*Perc. - Cabasa

Acoustic Guitar 1

\*Acc. Guitar 1 Doubled

\*Acc. Guitar 2 Doubled

Electric Guitar 7

Electric Guitar 6

\*Electric Guitar 5

Electric Guitar 2

Electric Guitar 1

Bass

Organ

Electric Guitar 4

111

- \*Perc. - Cabasa:** A steady, rhythmic accompaniment.
- Acoustic Guitar 1:** A melodic line with chords and a prominent circular ornament.
- \*Acc. Guitar 1 Doubled:** A second melodic line for the first acoustic guitar, mirroring the first.
- \*Acc. Guitar 2 Doubled:** A second melodic line for the second acoustic guitar, mirroring the first.
- Electric Guitar 7:** A melodic line with frequent rests, indicated by a '7' in a circle.
- Electric Guitar 6:** A melodic line with a few notes and a rest.
- \*Electric Guitar 5:** A melodic line with a few notes and a rest.
- Organ:** A part with sustained chords in both the treble and bass clefs.
- Electric Guitar 4:** A melodic line with a few notes and a rest.

112

Drums

\*Perc. - Cabasa

Acoustic Guitar 1

\*Acc. Guitar 1 Doubled

\*Acc. Guitar 2 Doubled

Electric Guitar 7

Electric Guitar 6

\*Electric Guitar 5

Electric Guitar 2

Electric Guitar 1

Bass

Organ

Electric Guitar 4

113

- Drums:** Features a complex rhythmic pattern with various note values and rests.
- \*Perc. - Cabasa:** Provides a steady, rhythmic accompaniment.
- Acoustic Guitar 1:** Plays a series of chords, some with a circled 'C' indicating a capo or specific fingering.
- \*Acc. Guitar 1 Doubled:** A second part of the acoustic guitar, mirroring the first.
- \*Acc. Guitar 2 Doubled:** A third part of the acoustic guitar, also mirroring the first.
- Electric Guitar 7:** Plays a rhythmic pattern with a '7' marking, possibly indicating a specific fret or technique.
- Electric Guitar 6:** Plays a melodic line with a sharp sign (#).
- \*Electric Guitar 5:** Plays a melodic line with a sharp sign (#).
- Electric Guitar 2:** Plays a melodic line with a sharp sign (#).
- Electric Guitar 1:** Plays a melodic line with a sharp sign (#).
- Bass:** Provides a bass line with a sharp sign (#) and a flat sign (b).
- Organ:** Plays a sustained chord with a sharp sign (#).
- Electric Guitar 4:** Plays a melodic line with a sharp sign (#).

114

115

- Drums:** Features a complex rhythmic pattern with various note values and rests.
- \*Perc. - Cabasa:** Provides a steady, rhythmic accompaniment.
- Acoustic Guitar 1:** Plays a series of chords and arpeggios.
- Electric Guitar 7:** Plays a series of chords and arpeggios.
- Electric Guitar 6:** Plays a series of chords and arpeggios.
- \*Electric Guitar 5:** Plays a series of chords and arpeggios.
- Electric Guitar 2:** Plays a series of chords and arpeggios.
- Electric Guitar 1:** Plays a series of chords and arpeggios.
- Bass:** Provides a steady, rhythmic accompaniment.
- Organ:** Provides a steady, rhythmic accompaniment.
- Electric Guitar 4:** Plays a series of chords and arpeggios.

116

- Drums:** A complex rhythmic pattern with various drum sounds.
- \*Perc. - Cabasa:** A steady, rhythmic accompaniment.
- Acoustic Guitar 1:** A melodic line with a capo on the 2nd fret, featuring a double bar line and a fermata.
- \*Acc. Guitar 1 Doubled:** A doubled version of the Acoustic Guitar 1 part.
- \*Acc. Guitar 2 Doubled:** A second doubled version of the Acoustic Guitar 1 part.
- Electric Guitar 7:** A melodic line with a capo on the 2nd fret, featuring a double bar line and a fermata.
- Electric Guitar 6:** A melodic line with a capo on the 2nd fret, featuring a double bar line and a fermata.
- \*Electric Guitar 5:** A melodic line with a capo on the 2nd fret, featuring a double bar line and a fermata.
- Electric Guitar 2:** A melodic line with a capo on the 2nd fret, featuring a double bar line and a fermata.
- Electric Guitar 1:** A melodic line with a capo on the 2nd fret, featuring a double bar line and a fermata.
- Bass:** A melodic line with a capo on the 2nd fret, featuring a double bar line and a fermata.
- Organ:** A melodic line with a capo on the 2nd fret, featuring a double bar line and a fermata.
- Electric Guitar 4:** A melodic line with a capo on the 2nd fret, featuring a double bar line and a fermata.

117

- Drums:** Features a complex rhythmic pattern with various note values and rests.
- \*Perc. - Cabasa:** Provides a steady, rhythmic accompaniment.
- Acoustic Guitar 1:** Plays a series of chords, including some with a circled 'C' indicating a capo or specific fingering.
- \*Acc. Guitar 1 Doubled:** A duplicate of the Acoustic Guitar 1 part.
- \*Acc. Guitar 2 Doubled:** A duplicate of the Acoustic Guitar 1 part.
- Electric Guitar 7:** Plays a rhythmic pattern with a '7' indicating a barre.
- Electric Guitar 6:** Plays a melodic line with a 'z' indicating a slide.
- \*Electric Guitar 5:** Plays a melodic line with a 'z' indicating a slide.
- Electric Guitar 2:** Plays a melodic line with a 'z' indicating a slide.
- Electric Guitar 1:** Plays a melodic line with a 'z' indicating a slide.
- Bass:** Provides a bass line with a 'z' indicating a slide.
- Organ:** Plays a sustained chord.
- Electric Guitar 4:** Plays a melodic line with a 'z' indicating a slide.

118

- Drums:** A complex rhythmic pattern with various note values and rests.
- \*Perc. - Cabasa:** A steady, rhythmic accompaniment.
- Acoustic Guitar 1:** A melodic line with chords and a prominent circular ornament.
- \*Acc. Guitar 1 Doubled:** A part that mirrors the Acoustic Guitar 1 line.
- \*Acc. Guitar 2 Doubled:** A part that mirrors the Acoustic Guitar 1 line.
- Electric Guitar 7:** A part with a steady, rhythmic accompaniment.
- Electric Guitar 6:** A part with a steady, rhythmic accompaniment.
- \*Electric Guitar 5:** A part with a steady, rhythmic accompaniment.
- Electric Guitar 2:** A part with a steady, rhythmic accompaniment.
- Electric Guitar 1:** A part with a steady, rhythmic accompaniment.
- Bass:** A part with a steady, rhythmic accompaniment.
- Organ:** A part with a steady, rhythmic accompaniment.
- Electric Guitar 4:** A part with a steady, rhythmic accompaniment.

119

- Drums:** A complex rhythmic pattern with various drum sounds indicated by 'x' marks.
- \*Perc. - Cabasa:** A steady, rhythmic accompaniment.
- Acoustic Guitar 1:** A melodic line with chords and a prominent circular ornament.
- \*Acc. Guitar 1 Doubled:** A doubled version of the Acoustic Guitar 1 part.
- \*Acc. Guitar 2 Doubled:** A second doubled version of the Acoustic Guitar 1 part.
- Electric Guitar 7:** A melodic line with frequent rests, indicated by a '7' in a circle.
- Electric Guitar 6:** A melodic line that begins and then has a long rest.
- \*Electric Guitar 5:** A melodic line with a long rest.
- Organ:** A part consisting of sustained chords in both the treble and bass clefs.
- Electric Guitar 4:** A melodic line with a long rest.

120

- Acoustic Guitar 1:** Plays a chord in the key of D major (F#4, A4, C#5) with a slash indicating a strum.
- \*Acc. Guitar 1 Doubled:** Identical to Acoustic Guitar 1.
- \*Acc. Guitar 2 Doubled:** Plays a chord in the key of B minor (Bb3, D4, F#4) with a slash indicating a strum.
- Electric Guitar 6:** Plays a chord in the key of D major (F#4, A4, C#5) with a slash indicating a strum.
- \*Electric Guitar 5:** Plays a single note Bb3 with a slash indicating a strum.
- Electric Guitar 2:** Plays a sequence of notes: F#4, Bb4, D5, F#4, with a slash indicating a strum.
- Electric Guitar 1:** Plays a sequence of notes: Bb3, F#4, A4, D5, with a slash indicating a strum.
- Bass:** Plays a sequence of notes: F#3, A3, C#4, with a slash indicating a strum.
- Organ:** Plays a sustained chord in the key of D major (F#4, A4, C#5).
- Electric Guitar 4:** Plays a single note F#4 with a slash indicating a strum.

40

43

46

49

52

55

58

61

65

69

73

76

79

82

85

88

91

94

97

100

V.S.

Drums

103

106

109

112

115

118

♩ = 73,999985

40

43

45

47

49

51

53

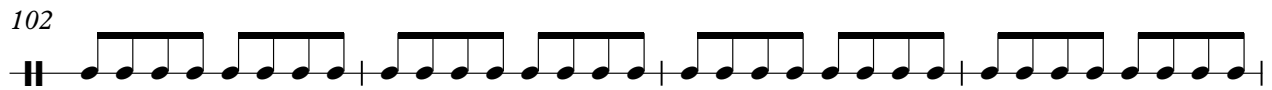
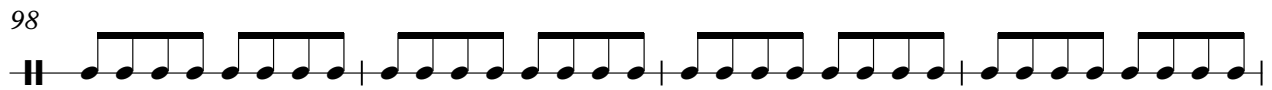
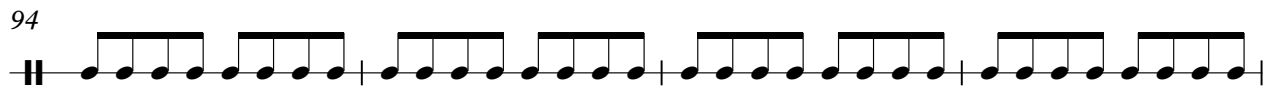
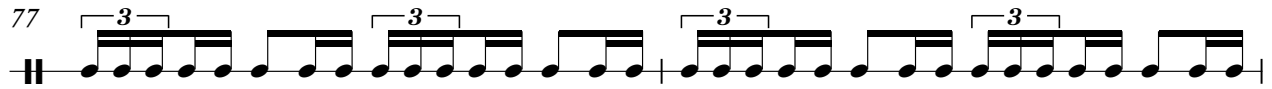
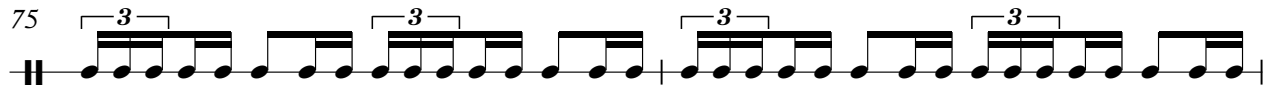
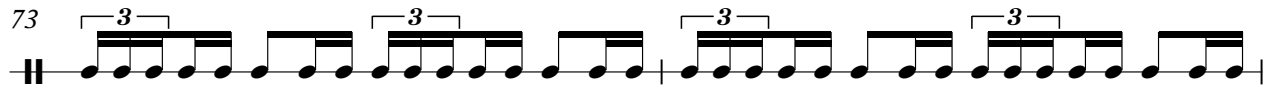

106

110

114

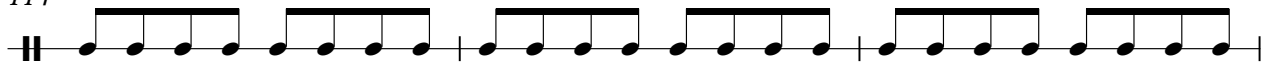

117

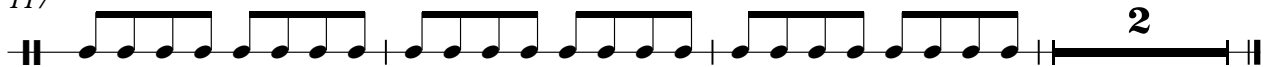

# Unsorted PWA4 - HOTELCAL

Acoustic Guitar 1

♩ = 73,999985

5

9

13

17

21

25

29

32

35

V.S.

69

73

76

79

82

84

87

90

92

95

V.S.

Acoustic Guitar 1

# Unsorted PWA4 - HOTELCAL

## Acoustic Guitar 2

♩ = 73,999985

4

7

10

13

16

19

22

25

29

6

13

49

10

62

66

69

71

49

3

# Unsorted PWA4 - HOTELCAL

\*Acc. Guitar 1 Doubled

♩ = 73,999985

5

9

13

17

21

25

29

32

35

V.S.

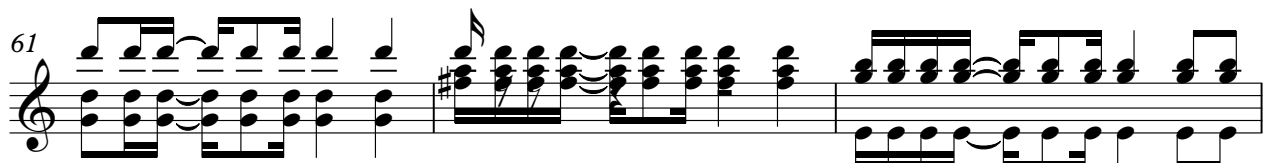
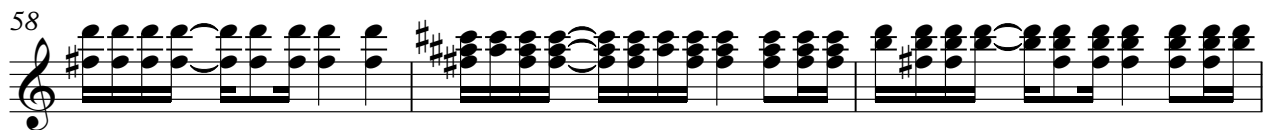
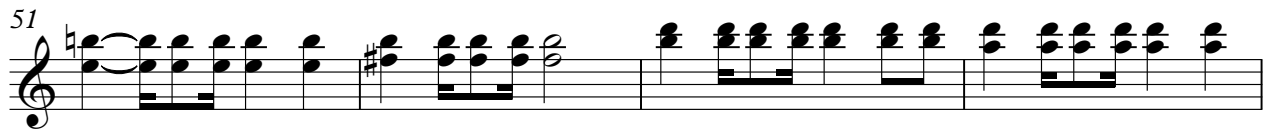

\*Acc. Guitar 1 Doubled

68

72

75

78

81

83

86

89

91

93

\*Acc. Guitar 1 Doubled

\*Acc. Guitar 1 Doubled

5

115

117

119

# Unsorted PWA4 - HOTELCAL

\*Acc. Guitar 2 Doubled

♩ = 73,999985

4

7

10

13

16

19

22

25

29

V.S.

32

35

38

41

43

46

48

52

56

59

V.S.

93

96

98

101

104

106

108

111

113

115

♩ = 73,999985

16

19

22

25

28

31

34

37

40

43

46

49

52

55

58

61

64

9

75

78

81

84

87

90

93

96

99

102

105

108

111

4

Electric Guitar 7

114

117

119

♩ = 73,999985

16

20

24

28

33

8

44

48

52

55

16

113

117

# Unsorted PWA4 - HOTELCAL

\*Electric Guitar 5

♩ = 73,999985

24

31

38

47

55

62

79

87

93

101

V.S.

107

113

117

♩ = 73,999985

33

38

59

80

83

85

88

91

96

101

105

107

109

112

114

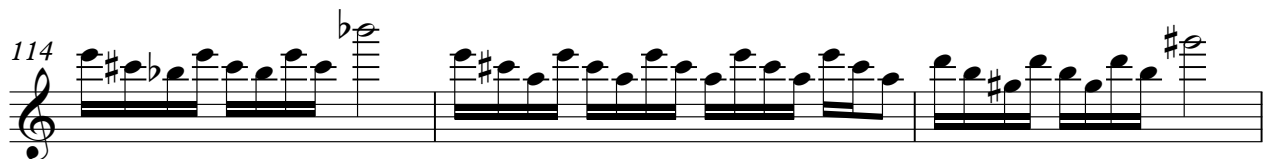

117

119

♩ = 73,999985

88

91

94

97

101

105

107

110

113

115

118

# Unsorted PWA4 - HOTELCAL

Bass

♩ = 73,999985

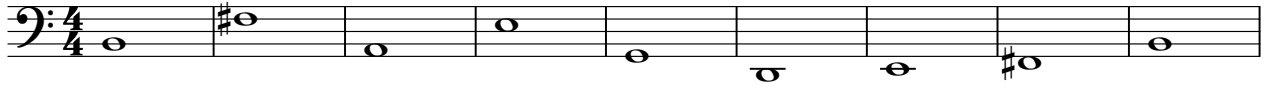

10

17

20

23

26

29

32

35

38

V.S.

41

44

47

50

53

56

59

62

66

73

76

79

82

85

88

91

94

97

100

103

106

109

112

115

118

Back-up Vocals

Unsorted PWA4 - HOTELCAL

♩ = 73,999985

32

35

39

17

58

62

58

# Unsorted PWA4 - HOTELCAL

Organ

♩ = 73,999985

9

18

Measures 17-24 of the organ score. The right hand melody shows some variation in phrasing, but the overall texture remains consistent.

26

Measures 25-32 of the organ score. The piece continues with the established melodic and harmonic patterns.

34

41

Measures 41-48 of the organ score. The final system concludes the piece with the same melodic and harmonic motifs as the beginning.

V.S.

49

58

65

73

81

89

97

105

113

117

♩ = 73,999985

8

13

17

8

32

2

3

41

48

56

2

60

11

73

81

89

96

104

110

116

♩ = 73,999985

48

51

54

16

73

76

79

41

# Unsorted PWA4 - HOTELCAL

\*Vocals

♩ = 73,999985

16

19

22

25

28

31

33

36

39

42

V.S.

2

\*Vocals

45

3

48

3

3

51

6

3

3

54

57

60

63

66

3

69

3

3

72

3

\*Vocals

75

78

80
