

♩ = 177,000031
melodia

Percussion

Kora

Electric Bass

LA PRIMERA (SEVILLANA)

3

♩ = 177,000031

Violin

Viola

Solo

3

2

Perc.

Kora

E. Bass

Vln.

Vla.

3

2

3

Perc.

Kora

E. Bass

Vln.

Vla.

4

Perc.

Kora

E. Bass

Vln.

Vla.

3

3

5

6

7

Perc. Kora E. Bass Vln. Vla.

8

Perc. Kora E. Bass Vln. Vla.

9

Perc. Kora E. Bass Vln. Vla.

10

Perc. Kora E. Bass Vln. Vla.

11

Perc. Kora E. Bass Vln. Vla.

12

Perc. Kora E. Bass Vln. Vla.

MIRALA CARA A CARA QUE ES LA PRIMERA

13

15

16

Perc. Kora E. Bass Vln. Vla.

17

Perc. Kora E. Bass Vln. Vla. Solo

QUE ES LA PRIMERA

18

Perc. 

Kora 

E. Bass 

Vla. 

Solo 

19

Perc. 

Kora 

E. Bass 

Vla. 

Solo 

20

21

22

23

24

Perc. Kora E. Bass Vln. Vla. Solo

25

Perc. Kora E. Bass Vln. Vla.

26

Perc. 

Kora **QUE ES LA PRIMERA** 

E. Bass 

Vln. 

Vla. 

Solo 

27

Perc. 

Kora **<Y LA VA SEDUCIENDO A SU MANERA** 

E. Bass 

Vla. 

Solo 

28

Perc.

Kora

E. Bass

Vla.

Solo

29

Perc.

Kora

E. Bass

Vla.

Solo

30

Perc.

Kora

E. Bass

Vla.

Solo

31

Perc.

Kora

E. Bass

Vla.

Solo

32

33

34

Perc. Kora E. Bass Vln. Vla.

35

Perc. Kora E. Bass Vln. Vla. Solo

ESA GITANA, ESA GITANA, ESA GITANA

36

Perc.

Kora

E. Bass

Vln.

Vla.

Solo

37

Perc.

Kora

E. Bass

Vln.

Vla.

Solo

38

Perc.

Kora

E. Bass

Vln.

Vla.

Solo

39

Perc.

Kora

E. Bass

Vln.

Vla.

Solo

40

Perc.

Kora

E. Bass

Vln.

Vla.

Solo

41

Perc.

Kora

E. Bass

Vln.

Vla.

Solo

42

Perc. Kora E. Bass Vln. Vla. Solo

43

Perc. Kora E. Bass Vln. Vla.

Perc.

Kora

E. Bass

Vln.

Vla.

Perc.

Kora

E. Bass

Vln.

Vla.

46

47

48

Perc.

Kora

E. Bass

Vln.

Vla.

49

Perc.

Kora

E. Bass

Vln.

Vla.

50

- Perc.**: Features a complex rhythmic pattern with various note values and rests, including some notes marked with 'x'.
- Kora**: Features a melodic line with a triplet of eighth notes in measure 51.
- E. Bass**: Features a bass line with a mix of eighth and quarter notes.
- Vln. / Vla.**: Features a string section with sustained notes and some melodic movement.

51

- Perc.**: Continues the rhythmic pattern from the previous page.
- Kora**: Features a melodic line with a triplet of eighth notes in measure 52.
- E. Bass**: Features a bass line with a mix of eighth and quarter notes.
- Vln. / Vla.**: Features a string section with sustained notes and some melodic movement.

52

Perc.

Kora

E. Bass

Vln.

Vla.

53

Perc.

Kora

E. Bass

Vln.

Vla.

54

Perc.

Kora

E. Bass

Vln.

Vla.

MIRALA CARA A CARA QUE ES LA SEGUNDA

55

Perc.

Kora

E. Bass

Vla.

Solo

Perc.

Kora

E. Bass

Vln.

Vla.

Solo

Perc.

Kora

E. Bass

Vln.

Vla.

59

Perc.

Kora

E. Bass

Vln.

Vla.

Solo

QUE ES LA SEGUNDA

60

Perc.

Kora

E. Bass

Vla.

Solo

MIRALA CARA A CARA QUE ES LA SEGUNDA

61

62

63

64

65

66

67

Perc.

Kora

E. Bass

Vln.

Vla.

68

QUE ES LA SEGUNDA

Perc.

Kora

E. Bass

Vln.

Vla.

Solo

69

Perc.

Kora

E. Bass

Vla.

Solo

<COGELA POR EL TALLEY LA CARA OCULTA

70

Perc.

Kora

E. Bass

Vla.

Solo

71

72

73

74

75

Perc. 

Kora 

E. Bass 

Vln. 

Vla. 

Solo 

76

Perc. 

Kora 

E. Bass 

Vln. 

Vla. 

77

Perc.

Kora

E. Bass

Vln.

Vla.

Solo

ESA GITANA, ESA GITANA, ESA GITANA

78

Perc.

Kora

E. Bass

Vln.

Vla.

Solo

79

Perc. Kora E. Bass Vln. Vla. Solo

80

Perc. Kora E. Bass Vln. Vla. Solo

81

82

83

Perc. Kora E. Bass Vln. Vla. Solo

84

Perc. Kora E. Bass Vln. Vla. Solo

85

Perc. Kora E. Bass Vln. Vla.

86

Perc. Kora E. Bass Vln. Vla.

87

Perc.

Kora

E. Bass

Vln.

Vla.

88

Perc.

Kora

E. Bass

Vln.

Vla.

3

3

89

Perc.

Kora

E. Bass

Vln.

Vla.

90

Perc.

Kora

E. Bass

Vln.

Vla.

91

92

93

Perc.

Kora

E. Bass

Vln.

Vla.

94

Perc.

Kora

E. Bass

Vln.

Vla.

95

96

97

Perc. Kora E. Bass Vla. Solo

99

Perc. Kora E. Bass Vln. Vla. Solo

100

Perc. Kora E. Bass Vln. Vla.

101

Perc. Kora E. Bass Vln. Vla. Solo

QUE ES LA TERCERA

102

Perc.

Kora

E. Bass

Vla.

Solo

MIRALA CARA A CARA QUE ES LA TERCERA

103

Perc.

Kora

E. Bass

Vla.

Solo

104

105

106

Perc.

Kora

E. Bass

Vla.

Solo

107

Perc.

Kora

E. Bass

Vla.

Solo

108

Perc. 

Kora 

E. Bass 

Vln. 

Vla. 

Solo 

109

Perc. 

Kora 

E. Bass 

Vln. 

Vla. 

110

Perc.

Kora

E. Bass

Vln.

Vla.

Solo

QUE ES LA TERCERA

111

Perc.

Kora

E. Bass

Vla.

Solo

<Y VERAS CON QUE GRACIA LA ZAPATEA

112

113

114

115

116

117

118

Perc. Kora E. Bass Vln. Vla.

119

Perc. Kora E. Bass Vln. Vla. Solo

ESA GITANA, ESA GITANA, ESA GITANA

120

121

122

Perc.

Kora

E. Bass

Vln.

Vla.

Solo

123

Perc.

Kora

E. Bass

Vln.

Vla.

Solo

124

Perc. Kora E. Bass Vln. Vla. Solo

125

Perc. Kora E. Bass Vln. Vla. Solo

126

Perc. 

Kora 

E. Bass 

Vln. 

Vla. 

Solo 

127

Perc. 

Kora 

E. Bass 

Vln. 

Vla. 

128

129

130

131

132

133

134

135

136

137

138

139

141

142

143

Perc.

Kora

E. Bass

Vln.

Vla.

Solo

DEFINITIVA

144

Perc.

Kora

E. Bass

Vla.

Solo

EN LA CUARTA LA GRACIA ES DEFINITIVA

145

146

147

148

149

150

151

152

153

Perc. 

Kora 

E. Bass 

Vla. 

Solo 

154

Perc. 

Kora 

E. Bass 

Vla. 

Solo 

155

156

157

158

159

Perc. 

Kora 

E. Bass 

Vln. 

Vla. 

Solo 

160

Perc. 

Kora 

E. Bass 

Vln. 

Vla. 

161

Perc. 

Kora 

E. Bass 

Vln. 

Vla. 

Solo 

162

Perc. 

Kora 

E. Bass 

Vln. 

Vla. 

Solo 

163

Perc.

Kora

E. Bass

Vln.

Vla.

Solo

164

Perc.

Kora

E. Bass

Vln.

Vla.

Solo

165

Perc.

Kora

E. Bass

Vln.

Vla.

Solo

166

Perc.

Kora

E. Bass

Vln.

Vla.

Solo

167

Perc.

Kora

E. Bass

Vln.

Vla.

Solo

168

Perc.

Kora

E. Bass

Vln.

Vla.

Solo

Percussion

melodia ♩ = 177,000031

< LA PRIMERA (SEVILLANA)

2

3

4

5

6

7

8

9

10

V.S.

11

12

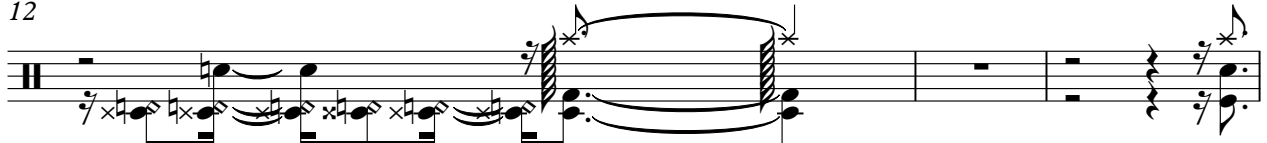

<MIRALA CARA A CARA QUE ES LA PRIMERA

15

16

17

<QUE ES LA PRIMERA

18

<MIRALA CARA A CARA QUE ES LA PRIMERA

19

20

21

22

23

24

25

26

27

28

29

30

31

32

V.S.

33

34

35

<ESA GITANA,ESA GITANA,ESA GITANA

36

37

38

39

<SE CONQUISTA BAILANDO POR SEVILLANAS

40

41

42

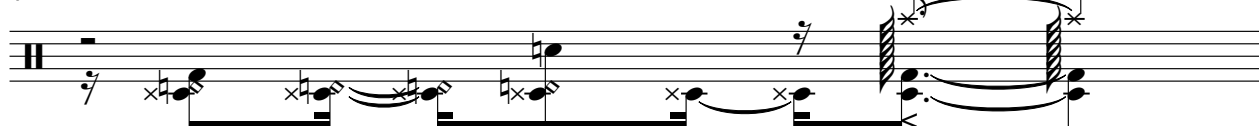

43

44

45

46

47

48

49

50

51

52

V.S.

53

54

<MIRALA CARA A CARA QUE ES LA SEGUNDA

57

58

59

<QUE ES LA SEGUNDA

60

<MIRALA CARA A CARA QUE ES LA SEGUNDA

61

62

63

64

65

66

67

68

<QUE ES LA SEGUNDA

69

<COGELA POR EL TALLE Y LA CARA OCULTA

70

71

72

73

74

V.S.

75

76

77

<ESA GITANA,ESA GITANA,ESA GITANA

78

79

80

81

<SE CONQUISTA BAILANDO POR SEVILLANAS

82

83

84

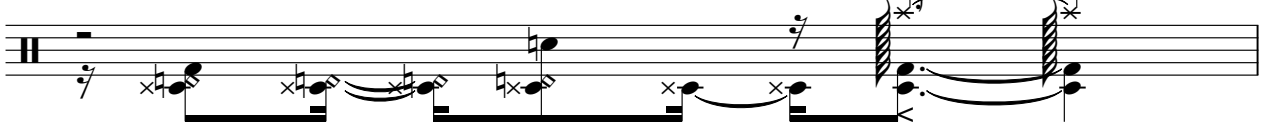

85

86

87

88

89

90

91

92

93

94

V.S.

95

96

<MIRALA CARA A CARA QUE ES LA TERCERA

99

100

101

<QUE ES LA TERCERA

102

<MIRALA CARA A CARA QUE ES LA TERCERA

103

104

105

106

107

108

109

110

<QUE ES LA TERCERA

111

<Y VERAS CON QUE GRACIA LA ZAPATEA

112

113

114

115

116

V.S.

117

118

119

<ESA GITANA,ESA GITANA,ESA GITANA

120

121

122

123

<SE CONQUISTA BAILANDO POR SEVILLANAS

124

125

126

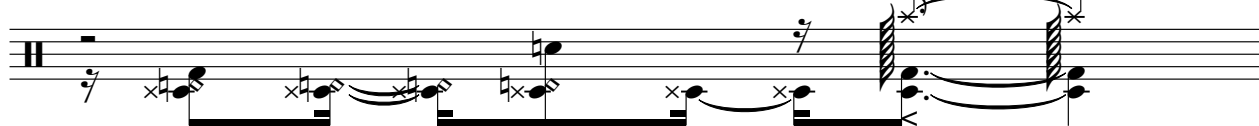

127

128

129

130

131

132

133

134

135

136

V.S.

137

138

<EN LA CUARTA LA GRACIA ES DEFINITIVA

141

142

143

<DEFINITIVA

144

<EN LA CUARTA LA GRACIA ES DEFINITIVA A

145

146

147

148

149

150

151

152

<DEFINITIVA

153

<QUE SE SIENTE EN SU VUELO PALOMA HERIDA

154

155

156

157

158

V.S.

159

160

161

<ESA GITANA,ESA GITANA,ESA GITANA

162

163

164

165

<SE CONQUISTA BAILANDO POR SEVILLANAS

166

167

168

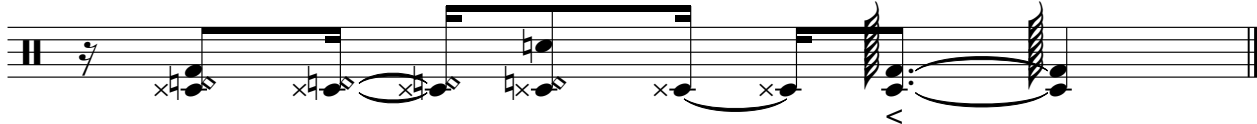

Kora

♩ = 177,000031

Measures 14-29:

- Measures 15-17: Rhythmic patterns with triplets.
- Measures 18-22: Continuous rhythmic patterns with triplets.
- Measures 25-28: Rhythmic patterns with triplets.
- Measure 29: Final triplet.

Kora

31

32

33

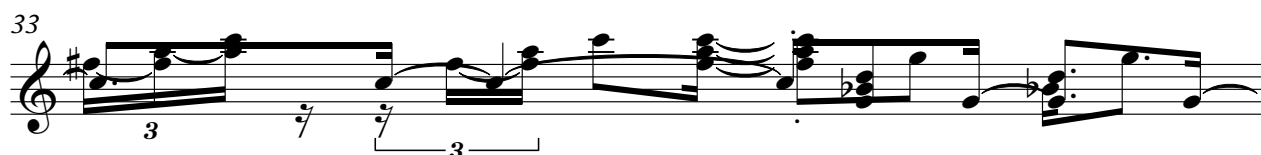

34

36

37

39

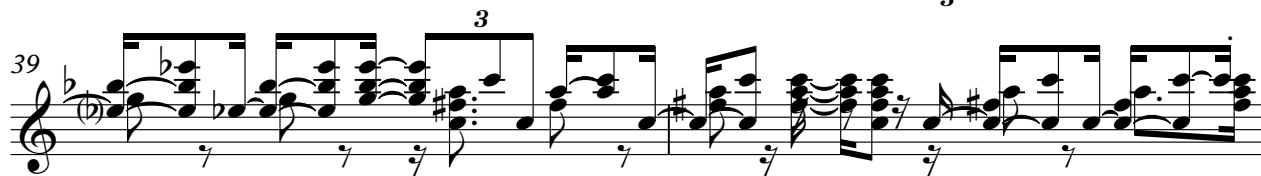

41

43

45

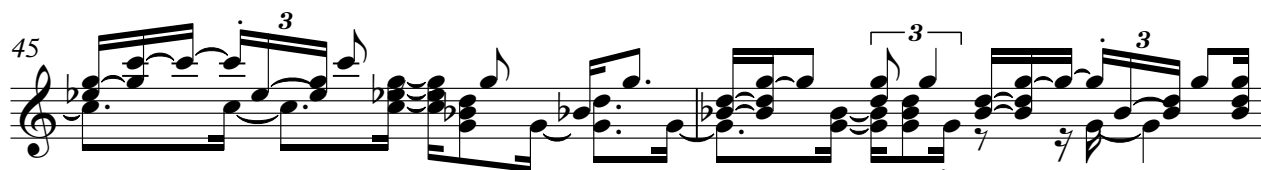

V.S.

V.S.

Kora

V.S.

131

133

134

135

137

140

142

144

146

148

149

150

151

153

155

157

158

159

160

162

163 Kora 11

165

167

Electric Bass

♩ = 177,000031

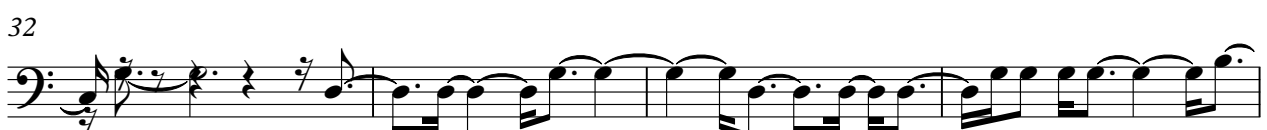

V.S.

44

48

53

58

62

66

70

74

78

82

86

90

95

100

104

108

112

116

120

124

V.S.

128

132

137

142

146

150

154

158

162

166

Violin

$\text{♩} = 177,000031$

4

7

9

12

16

24

26

Violin

33

36

40

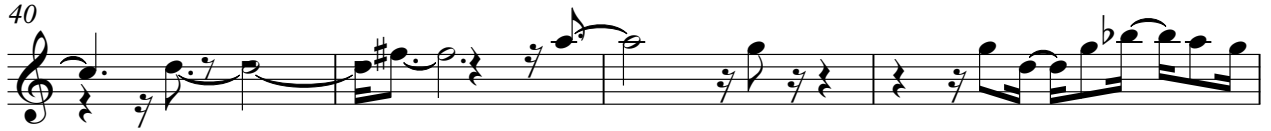

44

47

50

52

55

60

68

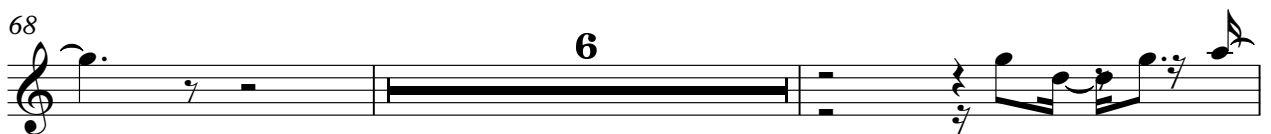

76

79

83

87

90

93

96

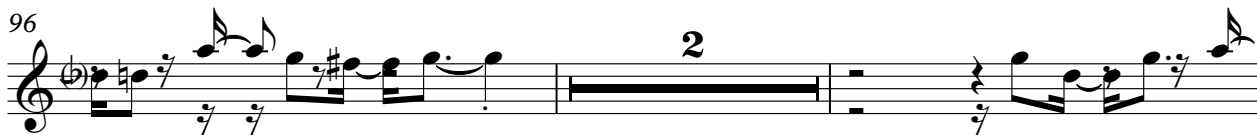

100

108

110

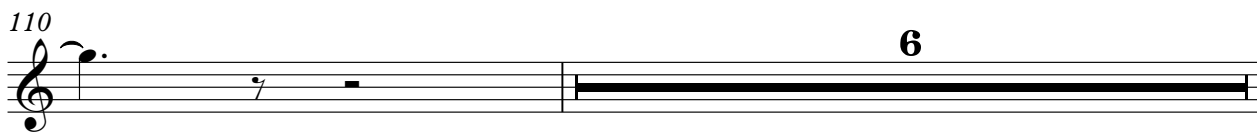

117

120

124

128

131

134

136

139

144

152

Violin

160

163

166

Viola

♩ = 177,000031

V.S.

Viola

32

35

38

41

44

46

48

50

52

54

57 *Viola* 3

59

65

68

74

77

80

83

86

88

V.S.

4

90

Viola

92

94

96

99

101

107

110

116

119

122

125

128

130

132

134

136

138

140

Viola

142

147

151

156

160

163

166

Solo

♩ = 177,000031
12

15

19

22

26

30

33

37

40

42 **12**

Solo

55

58

62

65

70

73

77

81

84

12

98

102

105

108

112

115

119

123

126

140

