

Vario`s De Espana - Mix Mambo`s

♩ = 116,000313

MIDI 1
MIDI 2
MIDI 3
MIDI 4
MIDI 5
MIDI 6
MIDI 7

♩ = 116,000313

MIDI 8
MIDI 9

MIDI 7

5 6 6

8

MIDI

MIDI

MIDI

MIDI

MIDI

MIDI

MIDI

MIDI

10

MIDI

MIDI

MIDI

MIDI

MIDI

MIDI

MIDI

MIDI

12

MIDI 12

MIDI 13

MIDI 14

MIDI 15

MIDI 16

MIDI 17

MIDI 18

MIDI 19

14

MIDI

MIDI

MIDI

MIDI

MIDI

MIDI

MIDI

MIDI

MIDI

MIDI

MIDI

MIDI

MIDI

MIDI

MIDI

MIDI

MIDI

MIDI

MIDI

MIDI

MIDI

MIDI

16

MIDI

MIDI

MIDI

MIDI

MIDI

MIDI

MIDI

MIDI

MIDI

MIDI

MIDI

18

MIDI

MIDI

MIDI

MIDI

MIDI

MIDI

MIDI

MIDI

MIDI

MIDI

MIDI

MIDI

MIDI

MIDI

MIDI

MIDI

MIDI

MIDI

MIDI

20

MIDI
MIDI
MIDI
MIDI
MIDI
MIDI
MIDI
MIDI
MIDI
MIDI

22

MIDI
MIDI
MIDI
MIDI
MIDI
MIDI
MIDI
MIDI
MIDI
MIDI

24

26

28

30

MIDI
MIDI
MIDI
MIDI
MIDI
MIDI
MIDI
MIDI
MIDI
MIDI

32

MIDI

MIDI

MIDI

MIDI

MIDI

MIDI

MIDI

MIDI

MIDI

MIDI

MIDI

MIDI

MIDI

MIDI

MIDI

MIDI

34

MIDI
MIDI
MIDI
MIDI
MIDI
MIDI
MIDI
MIDI

Detailed description of the musical score: The score consists of eight MIDI tracks. Tracks 1-3 (MIDI 34-36) are in the treble clef and feature a melodic line with slurs and ties. Tracks 4-5 (MIDI 37-38) are in the treble and bass clefs, showing a rhythmic accompaniment with chords and a walking bass line. Track 6 (MIDI 39) is a guitar track in the treble clef with a series of chords marked with 'x' symbols, indicating muted notes. Track 7 (MIDI 40) is a bass line in the bass clef with a steady eighth-note pattern. Track 8 (MIDI 41) is a piano accompaniment in the treble clef with a complex, rhythmic texture. A vertical bar line is present after the second measure of each track.

36

MIDI

MIDI

MIDI

MIDI

MIDI

MIDI

MIDI

MIDI

MIDI

MIDI

38

MIDI

MIDI

MIDI

MIDI

MIDI

MIDI

MIDI

40

MIDI

MIDI

MIDI

MIDI

MIDI

MIDI

MIDI

46

MIDI

MIDI

MIDI

MIDI

MIDI

MIDI

MIDI

Detailed description of the musical score: The score is arranged in a multi-staff format. The top four staves are labeled 'MIDI' and use treble clefs. The fifth staff, also labeled 'MIDI', uses a bass clef. The sixth staff, labeled 'MIDI', uses a grand staff format with both treble and bass clefs. The seventh staff, labeled 'MIDI', uses a treble clef. The music is divided into two measures per staff. The first measure of the top staff features a melodic line with eighth notes and rests. The second staff has chords with eighth-note accompaniment. The third staff shows a rhythmic pattern of eighth notes. The fourth staff has a melodic line with eighth notes. The fifth staff features a bass line with chords and eighth notes. The sixth staff is a grand staff with a complex rhythmic and melodic pattern. The seventh staff has a melodic line with eighth notes and ties.

48

MIDI

MIDI

MIDI

MIDI

MIDI

MIDI

MIDI

MIDI

MIDI

MIDI

50

MIDI

MIDI

MIDI

MIDI

MIDI

MIDI

MIDI

MIDI

MIDI

52

MIDI

MIDI

MIDI

MIDI

MIDI

MIDI

MIDI

MIDI

MIDI

MIDI

54

MIDI

MIDI

MIDI

MIDI

MIDI

MIDI

MIDI

56

MIDI
MIDI
MIDI
MIDI
MIDI
MIDI
MIDI
MIDI
MIDI
MIDI

58

MIDI

MIDI

MIDI

MIDI

MIDI

MIDI

MIDI

MIDI

MIDI

MIDI

60

MIDI

MIDI

MIDI

MIDI

MIDI

MIDI

MIDI

MIDI

MIDI

MIDI

62

MIDI

MIDI

MIDI

MIDI

MIDI

MIDI

MIDI

MIDI

MIDI

MIDI

MIDI

MIDI

MIDI

MIDI

MIDI

MIDI

MIDI

MIDI

MIDI

MIDI

MIDI

64

MIDI MIDI MIDI MIDI MIDI MIDI MIDI MIDI

This block contains the musical notation for measures 64 and 65. It consists of eight staves. The first four staves are labeled 'MIDI' and contain melodic lines with various note values and rests. The fifth and sixth staves are also labeled 'MIDI' and contain bass lines with similar note values. The seventh and eighth staves are labeled 'MIDI' and contain guitar-specific notation, including a treble clef staff with chords and a bass clef staff with rhythmic patterns. The notation is arranged in two systems, with measures 64 and 65 spanning across them.

66

MIDI MIDI MIDI MIDI MIDI MIDI MIDI MIDI

This block contains the musical notation for measures 66 and 67. It consists of eight staves, similar to the previous block. The first four staves are labeled 'MIDI' and contain melodic lines. The fifth and sixth staves are labeled 'MIDI' and contain bass lines. The seventh and eighth staves are labeled 'MIDI' and contain guitar-specific notation, including a treble clef staff with chords and a bass clef staff with rhythmic patterns. The notation is arranged in two systems, with measures 66 and 67 spanning across them.

68

MIDI
MIDI
MIDI
MIDI
MIDI
MIDI
MIDI
MIDI
MIDI
MIDI

70

MIDI
MIDI
MIDI
MIDI
MIDI
MIDI
MIDI
MIDI
MIDI
MIDI

72

MIDI

MIDI

MIDI

MIDI

MIDI

MIDI

MIDI

MIDI

MIDI

74

MIDI

MIDI

MIDI

MIDI

MIDI

MIDI

MIDI

MIDI

76

MIDI

MIDI

MIDI

MIDI

MIDI

MIDI

MIDI

MIDI

MIDI

MIDI

78

MIDI

MIDI

MIDI

MIDI

MIDI

MIDI

80

MIDI

MIDI

MIDI

MIDI

MIDI

MIDI

82

MIDI

MIDI

MIDI

MIDI

MIDI

MIDI

MIDI

MIDI

MIDI

MIDI

84

MIDI

MIDI

MIDI

MIDI

MIDI

MIDI

MIDI

MIDI

MIDI

MIDI

MIDI

MIDI

86

MIDI

MIDI

MIDI

MIDI

MIDI

MIDI

MIDI

MIDI

MIDI

MIDI

MIDI

MIDI

MIDI

MIDI

MIDI

MIDI

MIDI

MIDI

MIDI

88

MIDI

MIDI

MIDI

MIDI

MIDI

MIDI

MIDI

MIDI

MIDI

MIDI

90

MIDI

MIDI

MIDI

MIDI

MIDI

MIDI

MIDI

MIDI

MIDI

MIDI

92

MIDI

MIDI

MIDI

MIDI

MIDI

MIDI

MIDI

MIDI

MIDI

MIDI

MIDI

94

MIDI

MIDI

MIDI

MIDI

MIDI

MIDI

MIDI

MIDI

MIDI

MIDI

MIDI

MIDI

96

MIDI MIDI MIDI MIDI MIDI MIDI MIDI MIDI MIDI MIDI

98

MIDI MIDI MIDI MIDI MIDI MIDI MIDI MIDI MIDI MIDI

102

MIDI

MIDI

MIDI

MIDI

MIDI

MIDI

MIDI

MIDI

MIDI

MIDI

104

MIDI

MIDI

MIDI

MIDI

MIDI

MIDI

MIDI

MIDI

MIDI

MIDI

MIDI

MIDI

110

MIDI 110: Treble clef, notes with rests and eighth notes.

MIDI 111: Treble clef, notes with rests and eighth notes.

MIDI 112: Treble clef, notes with rests and eighth notes.

MIDI 113: Treble clef, notes with rests and eighth notes.

MIDI 114: Bass clef, notes with rests and eighth notes.

MIDI 115: Bass clef, notes with rests and eighth notes.

MIDI 116: Alto clef, notes with rests and eighth notes.

MIDI 117: Treble clef, notes with rests and eighth notes.

MIDI 118: Treble clef, notes with rests and eighth notes.

MIDI 119: Treble clef, notes with rests and eighth notes, including a triplet of eighth notes.

112

MIDI 112: Treble clef, melodic line with eighth notes and rests.

MIDI 113: Treble clef, mostly rests, then a melodic line.

MIDI 114: Treble clef, mostly rests, then a melodic line.

MIDI 115: Treble clef, mostly rests, then a melodic line.

MIDI 116: Treble clef, rhythmic accompaniment with eighth notes.

MIDI 117: Bass clef, rhythmic accompaniment with eighth notes.

MIDI 118: Treble clef, rhythmic accompaniment with eighth notes.

MIDI 119: Treble clef, complex melodic line with many accidentals.

126

129

131

MIDI 131: Treble clef, starts with a quarter note, followed by a quarter rest, and a half note in the second measure.

MIDI 132: Treble clef, eighth notes with stems up, eighth notes with stems down, quarter notes, and quarter rests.

MIDI 133: Treble clef, eighth notes with stems up, eighth notes with stems down, quarter notes, and quarter rests.

MIDI 134: Treble clef, eighth notes with stems up, eighth notes with stems down, quarter notes, and quarter rests.

MIDI 135: Treble clef, rests in the first measure, followed by a quarter note chord and a quarter rest.

MIDI 136: Bass clef, rests in the first measure, followed by a quarter note chord and a quarter rest.

MIDI 137: Percussion clef, a series of eighth notes with stems up and down, and quarter notes with stems up and down.

MIDI 138: Bass clef, eighth notes with stems up, eighth notes with stems down, quarter notes, and quarter rests.

133

MIDI 133

MIDI 134

MIDI 135

MIDI 136

MIDI 137

MIDI 138

MIDI 139

MIDI 140

MIDI 141

MIDI 142

MIDI 143

MIDI 144

MIDI 145

MIDI 146

MIDI 147

MIDI 148

MIDI 149

MIDI 150

MIDI 151

MIDI 152

MIDI 153

MIDI 154

MIDI 155

MIDI 156

MIDI 157

MIDI 158

MIDI 159

MIDI 160

MIDI 161

MIDI 162

MIDI 163

MIDI 164

MIDI 165

MIDI 166

MIDI 167

MIDI 168

MIDI 169

MIDI 170

MIDI 171

MIDI 172

MIDI 173

MIDI 174

MIDI 175

MIDI 176

MIDI 177

MIDI 178

MIDI 179

MIDI 180

MIDI 181

MIDI 182

MIDI 183

MIDI 184

MIDI 185

MIDI 186

MIDI 187

MIDI 188

MIDI 189

MIDI 190

MIDI 191

MIDI 192

MIDI 193

MIDI 194

MIDI 195

MIDI 196

MIDI 197

MIDI 198

MIDI 199

MIDI 200

MIDI 201

MIDI 202

MIDI 203

MIDI 204

MIDI 205

MIDI 206

MIDI 207

MIDI 208

MIDI 209

MIDI 210

MIDI 211

MIDI 212

MIDI 213

MIDI 214

MIDI 215

MIDI 216

MIDI 217

MIDI 218

MIDI 219

MIDI 220

MIDI 221

MIDI 222

MIDI 223

MIDI 224

MIDI 225

MIDI 226

MIDI 227

MIDI 228

MIDI 229

MIDI 230

MIDI 231

MIDI 232

MIDI 233

MIDI 234

MIDI 235

MIDI 236

MIDI 237

MIDI 238

MIDI 239

MIDI 240

MIDI 241

MIDI 242

MIDI 243

MIDI 244

MIDI 245

MIDI 246

MIDI 247

MIDI 248

MIDI 249

MIDI 250

MIDI 251

MIDI 252

MIDI 253

MIDI 254

MIDI 255

MIDI 256

MIDI 257

MIDI 258

MIDI 259

MIDI 260

MIDI 261

MIDI 262

MIDI 263

MIDI 264

MIDI 265

MIDI 266

MIDI 267

MIDI 268

MIDI 269

MIDI 270

MIDI 271

MIDI 272

MIDI 273

MIDI 274

MIDI 275

MIDI 276

MIDI 277

MIDI 278

MIDI 279

MIDI 280

MIDI 281

MIDI 282

MIDI 283

MIDI 284

MIDI 285

MIDI 286

MIDI 287

MIDI 288

MIDI 289

MIDI 290

MIDI 291

MIDI 292

MIDI 293

MIDI 294

MIDI 295

MIDI 296

MIDI 297

MIDI 298

MIDI 299

MIDI 300

137

MIDI

MIDI

MIDI

MIDI

MIDI

MIDI

MIDI

MIDI

MIDI

MIDI

MIDI

MIDI

MIDI

139

MIDI

MIDI

MIDI

MIDI

MIDI

MIDI

MIDI

MIDI

MIDI

MIDI

MIDI

MIDI

MIDI

MIDI

MIDI

MIDI

MIDI

141

MIDI

MIDI

MIDI

MIDI

MIDI

MIDI

MIDI

MIDI

MIDI

MIDI

147

MIDI

MIDI

MIDI

MIDI

MIDI

MIDI

MIDI

MIDI

MIDI

MIDI

MIDI

MIDI

MIDI

MIDI

MIDI

MIDI

MIDI

MIDI

MIDI

149

MIDI

MIDI

MIDI

MIDI

MIDI

MIDI

MIDI

MIDI

152

MIDI

MIDI

MIDI

MIDI

MIDI

MIDI

MIDI

MIDI

154

MIDI

MIDI

MIDI

MIDI

MIDI

MIDI

MIDI

MIDI

MIDI

MIDI

156

MIDI

MIDI

MIDI

MIDI

MIDI

MIDI

MIDI

MIDI

MIDI

MIDI

158

MIDI

MIDI

MIDI

MIDI

MIDI

MIDI

MIDI

MIDI

MIDI

MIDI

MIDI

MIDI

MIDI

MIDI

MIDI

MIDI

161

MIDI

MIDI

MIDI

MIDI

MIDI

MIDI

MIDI

MIDI

MIDI

MIDI

163

165

MIDI

MIDI

MIDI

MIDI

MIDI

MIDI

MIDI

MIDI

MIDI

MIDI

167

MIDI

MIDI

MIDI

MIDI

MIDI

MIDI

MIDI

MIDI

MIDI

MIDI

MIDI

MIDI

MIDI

MIDI

MIDI

MIDI

MIDI

MIDI

MIDI

MIDI

169

MIDI

MIDI

MIDI

MIDI

MIDI

MIDI

MIDI

MIDI

MIDI

MIDI

MIDI

MIDI

MIDI

MIDI

MIDI

MIDI

MIDI

MIDI

MIDI

MIDI

171

MIDI

MIDI

MIDI

MIDI

MIDI

MIDI

MIDI

MIDI

MIDI

MIDI

175

MIDI

MIDI

MIDI

MIDI

MIDI

MIDI

MIDI

MIDI

MIDI

MIDI

MIDI

177

MIDI

MIDI

MIDI

MIDI

MIDI

MIDI

MIDI

MIDI

MIDI

MIDI

MIDI

MIDI

183

MIDI

MIDI

MIDI

MIDI

MIDI

MIDI

MIDI

MIDI

MIDI

MIDI

MIDI

185

MIDI

MIDI

MIDI

MIDI

MIDI

MIDI

MIDI

MIDI

MIDI

MIDI

MIDI

MIDI

187

MIDI

MIDI

MIDI

MIDI

MIDI

MIDI

MIDI

MIDI

MIDI

MIDI

189

MIDI

MIDI

MIDI

MIDI

MIDI

MIDI

MIDI

MIDI

MIDI

MIDI

191

MIDI

MIDI

MIDI

MIDI

MIDI

MIDI

MIDI

MIDI

193

MIDI

MIDI

MIDI

MIDI

MIDI

MIDI

MIDI

MIDI

199

MIDI

MIDI

MIDI

MIDI

MIDI

MIDI

MIDI

MIDI

MIDI

MIDI

205

MIDI
MIDI
MIDI
MIDI
MIDI
MIDI
MIDI
MIDI

207

MIDI
MIDI
MIDI
MIDI
MIDI
MIDI
MIDI
MIDI

209

MIDI
MIDI
MIDI
MIDI
MIDI
MIDI

211

MIDI
MIDI
MIDI
MIDI
MIDI
MIDI

213

MIDI

MIDI

MIDI

MIDI

MIDI

MIDI

215

MIDI

MIDI

MIDI

MIDI

MIDI

MIDI

219

225

MIDI
MIDI
MIDI
MIDI
MIDI
MIDI
MIDI

227

MIDI
MIDI
MIDI
MIDI
MIDI
MIDI
MIDI

229

MIDI

MIDI

MIDI

MIDI

MIDI

MIDI

MIDI

MIDI

MIDI

MIDI

231

233

♩ = 116,000313

12

16

20

24

28

38

41

45

49

53

7

3

96

99

104

109

113

116

121

126

131

134

8

185

188

191

196

199

202

205

208

211

214

V.S.

217

220

224

228

235

Vario`s De Espana - Mix Mambo`s

♩ = 116,000313

7

10

14

18

22

3

28

32

35

3

41

45

49

54

59

63

65

69

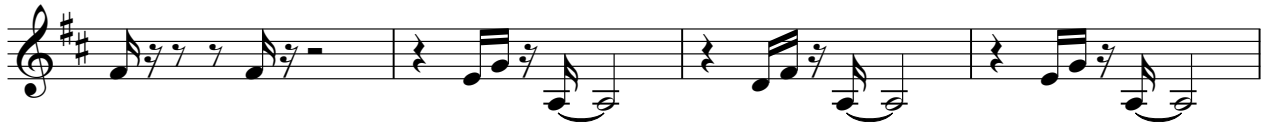

73

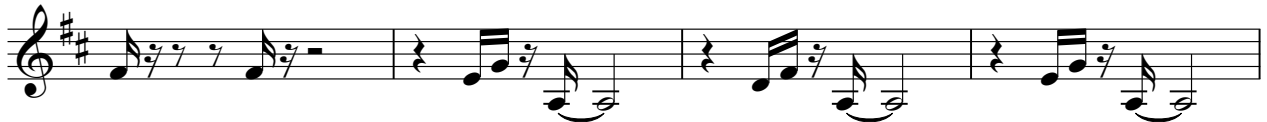

77

83

87

92

96

101

105

109

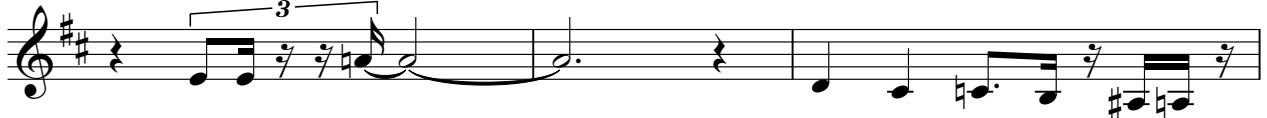

112

115

120

123

127

130

133

136

140

144

147

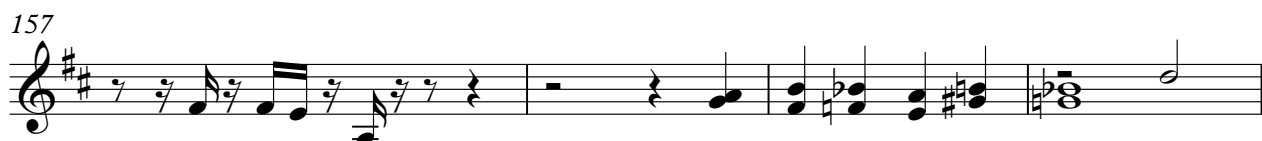

192

197

203

207

210

212

215

218

222

225

228

232

235

♩ = 116,000313

7

11

15

20

5

29

33

37

3

42

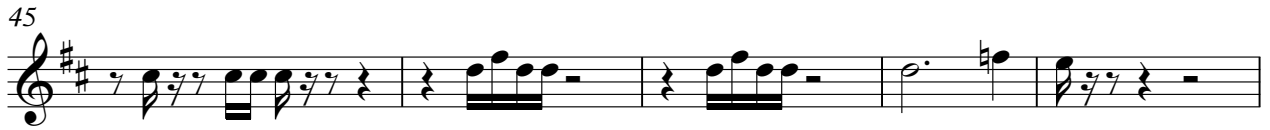

92

96

103

107

111

118

122

125

129

132

V.S.

135

139

144

147

151

154

157

162

167

171

Vario`s De Espana - Mix Mambo`s

MIDI

♩ = 116,000313

7

11

15

19

25

29

33

37

43

47

3

3

2

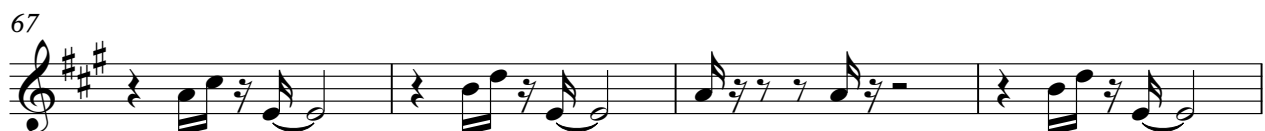
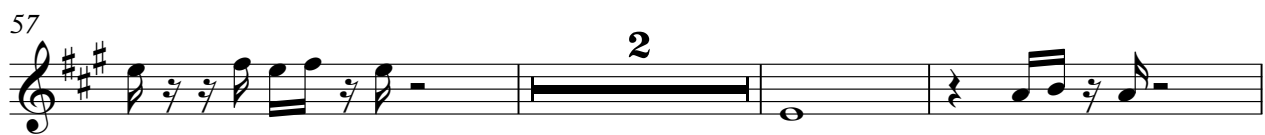

93

98

103

107

111

117

121

124

128

131

V.S.

135

139

143

146

149

153

156

161

165

170

174

181

185

191

196

202

206

209

212

215

V.S.

Vario`s De Espana - Mix Mambo`s

MIDI

♩ = 116,000313

7

10

15

21

28

32

35

39

46

51

56

61

66

77

80

84

89

97

104

108

113

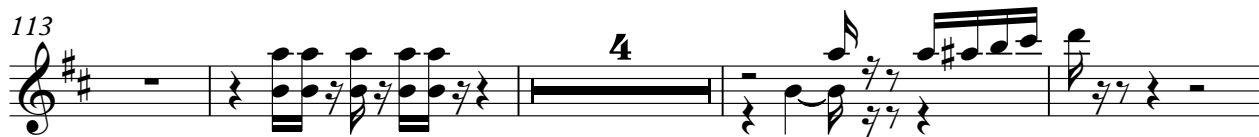

121

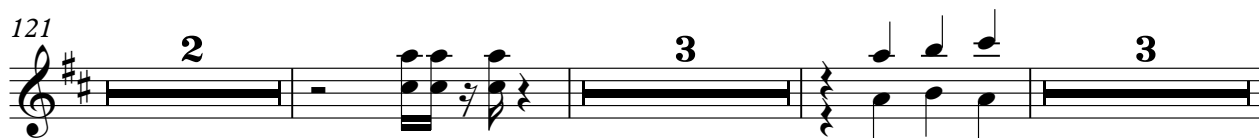

131

137

141

144

155

164

169

174

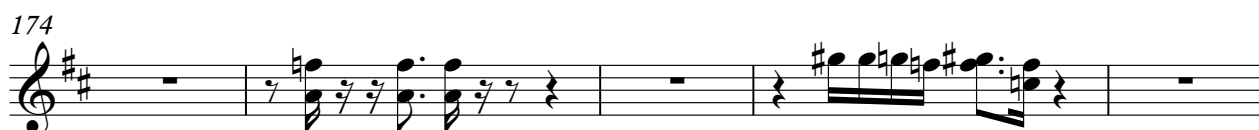

179

2

185

2

191

5

199

2

205

3 3

213

3

219

10

232

4

Vario`s De Espana - Mix Mambo`s

MIDI

♩ = 116,000313

10

15

21

28

32

36

43

48

53

58

63

70

78

83

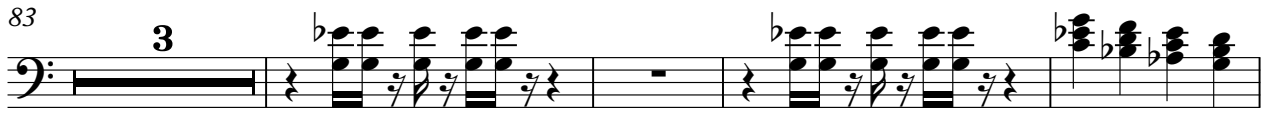

90

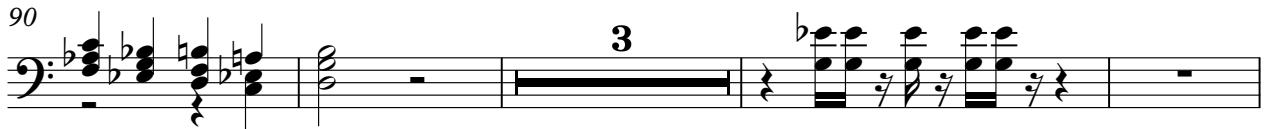

97

103

107

112

117

182

190

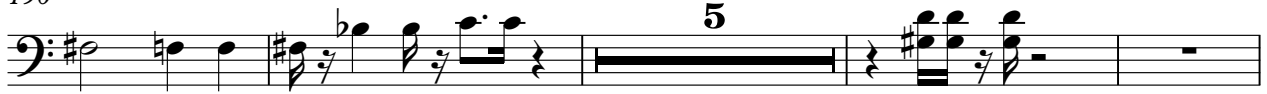

199

206

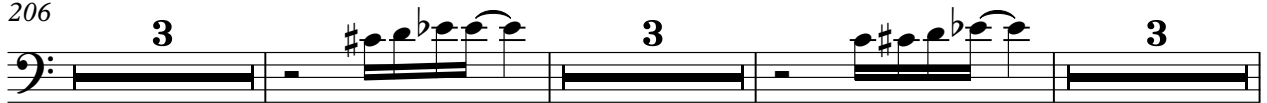

217

222

232

Vario`s De Espana - Mix Mambo`s

MIDI

♩ = 116,000313

V.S.

23

25

27

29

31

33

35

37

39

41

43

45

47

49

51

53

55

57

59

61

V.S.

63

65

67

69

71

73

75

77

79

81

83

85

87

89

91

93

95

97

99

101

V.S.

103

105

107

109

111

113

115

117

119

121

123

125

127

129

131

133

135

137

139

141

V.S.

143

145

147

149

151

153

155

157

159

161

163

165

167

169

171

173

175

177

179

181

V.S.

183

185

187

189

191

193

195

197

199

201

203

205

207

209

211

213

215

217

219

221

V.S.

223

225

227

229

231

233

235

237

Vario`s De Espana - Mix Mambo`s

MIDI

♩ = 116,000313

7

11

15

19

23

27

31

35

39

43

V.S.

47

51

55

59

63

67

71

75

79

84

88

93

97

102

106

110

114

119

123

127

V.S.

131

135

139

143

147

151

155

159

163

167

V.S.

206

209

213

216

219

223

227

231

235

Vario`s De Espana - Mix Mambo`s

MIDI

♩ = 116,000313

7

10

15

20

27

31

34

37

43

3

2

48

53

59

65

74

80

84

89

97

4

4

104

108

114

4

4

121

2

3

3

131

3

137

140

143

2

3

151

3 3

161

3

166

172

177

2

183

188

2 5

198

2

204

3 3

213

3

219

232

Vario`s De Espana - Mix Mambo`s

MIDI

♩ = 116,000313

7

10

13

15

17

19

21

23

26

28

V.S.

52

54

57

59

61

66

68

71

74

76

V.S.

V.S.

V.S.

169

171

173

176

178

180

182

185

187

189

191

193

195

198

200

202

204

206

209

212

V.S.

215

218

222

224

227

230

232

235

237