

# Vario`s De Espana - Mix Rancheras

0.0"  
1.1.00  
Rancheras

♩ = 130,000137

A tempo marking  $\text{♩} = 130,000137$  is present above the Solo staff.

17 ♩ = 176,000046

Cl.  
Bar. Tpt.  
Tbn.  
Perc.  
Kora  
E. Bass  
Band.

♩ = 176,000046

Vln.  
Vla.  
Solo

23

Bar. Tpt.  
Perc.  
Kora  
E. Bass  
Band.  
Solo

28

Tbn.

Perc.

Kora

E. Bass

Band

Vln.

Vla.

Solo

34

$\text{♩} = 130,000137$

Cl.

Perc.

Kora

E. Bass

Band

Vln.

Vla.

Solo

$\text{♩} = 130,000137$

40

Cl.

Bar. Tpt.

Perc.

Kora

E. Bass

Band.

Vln.

Vla.

Solo

47

Cl.

Perc.

Kora

E. Bass

Band.

Vln.

Vla.

Solo

54

Cl.

Bar. Tpt.

Perc.

Kora

E. Bass

Band.

Vln.

Vla.

Solo

61

Cl.  
Perc.  
Kora  
E. Bass  
Band  
Vln.  
Vla.  
Solo

68

$\text{♩} = 176,000046$

Cl.  
Perc.  
Kora  
E. Bass  
Band  
Vln.  
Vla.  
Solo

74

Perc.

Kora

E. Bass

Band.

Vln.

Vla.

Solo

80

Perc.

Kora

E. Bass

Band.

Vln.

Vla.

Solo

87  $\text{♩} = 130,000137$

Cl.

Perc.

Kora

E. Bass

Band.

$\text{♩} = 130,000137$

Vln.

Vla.

Solo

93

Cl.

Bar. Tpt.

Perc.

Kora

E. Bass

Band.

Vln.

Vla.

Solo

100

Cl.

Tbn.

Perc.

Kora

E. Bass

Band.

Vln.

Vla.

Solo

107

Cl.

Bar. Tpt.

Tbn.

Perc.

Kora

E. Bass

Band.

Vln.

Vla.

Solo

114

Cl.

Tbn.

Perc.

Kora

E. Bass

Band.

Vln.

Vla.

Solo

121 ♩ = 176,000046

Cl.  
Tbn.  
Perc.  
Kora  
E. Bass  
Band  
Vln.  
Vla.  
Solo

127

Bar. Tpt.  
Perc.  
Kora  
E. Bass  
Band  
Solo

132

Bar. Tpt.

Perc.

Kora

E. Bass

Band.

Vln.

Vla.

Solo

139

Cl.

Bar. Tpt.

Perc.

Kora

E. Bass

Band.

Vln.

Vla.

Solo

145

Bar. Tpt.

Perc.

Kora

E. Bass

Band.

Vln.

Vla.

Solo

151

Perc.

Kora

E. Bass

Band.

Vln.

Vla.

Solo

157

Cl.

Bar. Tpt.

Perc.

Kora

E. Bass

Band.

Vln.

Vla.

Solo

162

Cl.  
Bar. Tpt.  
Tbn.  
Perc.  
Kora  
E. Bass  
Vln.  
Vla.  
Solo

168

Cl.  
Perc.  
Kora  
E. Bass  
Vln.  
Vla.  
Solo

172

178

Bar. Tpt.

Perc.

Kora

E. Bass

Band.

Vln.

Vla.

185

Cl.

Bar. Tpt.

Perc.

Kora

E. Bass

Band.

Vln.

Vla.

191

Bar. Tpt.

Perc.

Kora

E. Bass

Band.

Vln.

Vla.

197

Cl.

Bar. Tpt.

Perc.

Kora

E. Bass

Band.

Vln.

Vla.

Solo

203

3

Bar. Tpt.

Tbn.

Perc.

Kora

E. Bass

Band.

Vln.

Vla.

Solo

209

Cl.

Tbn.

Perc.

Kora

E. Bass

Band.

Vln.

Vla.

Solo

215

Tbn.

Perc.

Kora

E. Bass

Band.

Vln.

Vla.

Solo

221

Cl.

Perc.

Kora

E. Bass

Band.

Solo

3

226

Cl.  
Bar. Tpt.  
Perc.  
Kora  
E. Bass  
Band  
Solo

231

Cl.  
Bar. Tpt.  
Tbn.  
Perc.  
Kora  
E. Bass  
Vln.  
Vla.  
Solo

237

Cl.  
Bar. Tpt.  
Tbn.  
Perc.  
Kora  
E. Bass  
Vln.  
Vla.  
Solo

243

Cl.  
Tbn.  
Perc.  
Kora  
E. Bass  
Vln.  
Vla.

249

Cl.

Bar. Tpt.

Tbn.

Perc.

Kora

E. Bass

Band.

Vln.

Vla.

Solo

255

3

Bar. Tpt.

Tbn.

Perc.

Kora

E. Bass

Band.

Vln.

Vla.

Solo

261

Cl.

Tbn.

Perc.

Kora

E. Bass

Band

Vln.

Vla.

Solo

267

Tbn.

Perc.

Kora

E. Bass

Band.

Vln.

Vla.

Solo

273

Cl.

Perc.

Kora

E. Bass

Band.

Vln.

Vla.

Solo

3

278  $\text{♩} = 130,000137$

Cl.

Bar. Tpt.

Perc.

Kora

E. Bass

Band.

$\text{♩} = 130,000137$

Vln.

Vla.

Solo

284

Cl.

Bar. Tpt.

Tbn.

Perc.

Kora

E. Bass

Vln.

Vla.

Solo

290

Cl.

Bar. Tpt.

Tbn.

Perc.

Kora

E. Bass

Vln.

Vla.

Solo

3

296

Cl.

Tbn.

Perc.

Kora

E. Bass

Band.

Vln.

Vla.

Solo

Detailed description of the musical score: The score is for page 38, starting at measure 296. It consists of nine staves. The top two staves, Cl. and Tbn., are mostly silent with rests. The Perc. staff has a rhythmic pattern of eighth notes in triplets, marked with 'x' above each note. The Kora staff has a complex rhythmic pattern with many rests. The E. Bass staff has a simple bass line with a few notes. The Band. staff has a melodic line with triplet markings. The Vln. and Vla. staves are silent. The Solo staff has a melodic line with triplet markings.

302

308

Tbn.

Perc.

Kora

E. Bass

Band

Vln.

Vla.

Solo

314

Cl.

Bar. Tpt.

Perc.

Kora

E. Bass

Band

Solo

320

Bar. Tpt.

Perc.

Kora

E. Bass

Band.

Vln.

Vla.

Solo

325

Perc.

Kora

E. Bass

Band.

Vln.

Vla.

Solo

330

334

338

Cl.

Bar. Tpt.

Tbn.

Perc.

Kora

E. Bass

Vln.

Vla.

Solo

343

Cl.

Bar. Tpt.

Tbn.

Perc.

Kora

E. Bass

Band.

Vln.

Vla.

Solo

349

355

361

Cl.

Bar. Tpt.

Tbn.

Perc.

Kora

E. Bass

Band.

Vln.

Vla.

Solo

366

Bar. Tpt.

Perc.

Kora

E. Bass

Band.

Vln.

Vla.

Solo

372

Perc.

Kora

E. Bass

Band.

Vln.

Vla.

Solo

377

Perc.

Kora

E. Bass

Band.

Vln.

Vla.

Solo

382

Perc.

Kora

E. Bass

Band.

Vln.

Vla.

Solo

386

Cl.

Bar. Tpt.

Tbn.

Perc.

Kora

E. Bass

Band

Vln.

Vla.

Solo

392

Cl.

Bar. Tpt.

Tbn.

Perc.

Kora

E. Bass

Vln.

Vla.

Solo

399

Cl.

Bar. Tpt.

Perc.

Kora

E. Bass

Vln.

Vla.

404

Cl.

Bar. Tpt.

Tbn.

Perc.

Kora

E. Bass

Vln.

Vla.

410

Cl.

Bar. Tpt.

Tbn.

Perc.

Kora

E. Bass

Band.

Vln.

Vla.

416

Cl.

Tbn.

Perc.

Kora

E. Bass

Band.

Vln.

Vla.

423

Cl.

Bar. Tpt.

Tbn.

Perc.

Kora

E. Bass

Band.

Vln.

Vla.

430

Cl.

Bar. Tpt.

Tbn.

Perc.

Kora

E. Bass

Band.

Vln.

Vla.

436

Cl.

Bar. Tpt.

Perc.

Kora

E. Bass

Band.

Vln.

Vla.

442

Cl.

Bar. Tpt.

Tbn.

Perc.

Kora

E. Bass

Band.

Vln.

Vla.

Detailed description of the musical score: The score is for measures 442 through 447. The Clarinet (Cl.) part features a rhythmic pattern of eighth notes with slurs and accents. The Baritone Trumpet (Bar. Tpt.) and Trombone (Tbn.) parts have rests until measure 446, where they play chords. The Percussion (Perc.) part has a steady eighth-note pattern with 'x' marks above the notes. The Kora part plays a complex rhythmic pattern of eighth notes. The Electric Bass (E. Bass) part has a simple eighth-note line. The Band part has a few notes in the first two measures and rests thereafter. The Violin (Vln.) and Viola (Vla.) parts play sustained chords with slurs.

449

Cl.

Bar. Tpt.

Tbn.

Perc.

Kora

E. Bass

Band.

Vln.

Vla.

455

Cl.

Bar. Tpt.

Tbn.

Perc.

Kora

E. Bass

Band.

Vln.

Vla.

468

Cl.

Bar. Tpt.

Tbn.

Perc.

Kora

E. Bass

Band.

Vln.

Vla.

473

Perc.

Kora

E. Bass

Band.

Vln.

Vla.

480

Cl.  
Bar. Tpt.  
Perc.  
Kora  
E. Bass  
Band.  
Vln.  
Vla.

486

Cl.  
Bar. Tpt.  
Perc.  
Kora  
E. Bass  
Vln.  
Vla.

492

Cl.

Bar. Tpt.

Tbn.

Perc.

Kora

E. Bass

Vln.

Vla.

498

Cl.

Bar. Tpt.

Tbn.

Perc.

Kora

E. Bass

Band.

Vln.

Vla.

504

Bar. Tpt.

Tbn.

Perc.

Kora

E. Bass

Band.

Vln.

Vla.

510

Cl.

Bar. Tpt.

Tbn.

Perc.

Kora

E. Bass

Band.

Vln.

Vla.

517

Cl.

Bar. Tpt.

Tbn.

Perc.

Kora

E. Bass

Band.

Vln.

Vla.

523

Cl.

Bar. Tpt.

Tbn.

Perc.

Kora

E. Bass

Band.

Vln.

Vla.

529

535

Cl.

Bar. Tpt.

Tbn.

Perc.

Kora

E. Bass

Band.

Vln.

Vla.

540

Perc.

Kora

E. Bass

Band.

Vln.

Vla.

546

Cl.

Bar. Tpt.

Tbn.

Perc.

Kora

E. Bass

Band.

Vln.

Vla.

# Vario`s De Espana - Mix Rancheras

Clarinet in B $\flat$

♩ = 130,000137

4

2

3 3

10

♩ = 176,000046

6

3 3

20

♩ = 130,000137

16

6

46

4

57

♩ = 176,000046

10

72

♩ = 130,000137

16

6

97

4

108

♩ = 176,000046

10

124

16

14

157

6

166

5

176

10

9

197

10

211

8

224

2

231

10

244

5

10

262

8

274

$\text{♩} = 130,000137$

4

285

4

296

17

6

23

340

347

15

6

23

389

398

408

4

6

422

4

4

435

6

446

4

3

457

3

3

3

7

466

473

486

496

510

520

533

540

Baroque Trumpet

Vario`s De Espana - Mix Rancheras

♩ = 130,000137

8

14

♩ = 176,000046

5

24

♩ = 130,000137

9

4

42

14

9

69

♩ = 176,000046

♩ = 130,000137

20

4

96

♩ = 176,000046

14

9

6

127

10

143

10

159

167

190

205

232

255

283

293

323

343

367

16

391

397

407

11

424

431

441

453

464

470

9

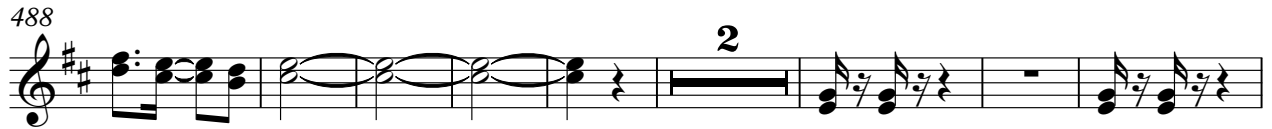

# Vario`s De Espana - Mix Rancheras

Trombone

♩ = 130,000137      ♩ = 176,000046

16

21      8      5      32      ♩ = 130,000137

69      ♩ = 176,000046      ♩ = 130,000137      20      14

106      2      2

117      ♩ = 176,000046

125      41      38

207      7

221      10

237      4

247      6

Trombone

258

272

293

310

341

353

362

393

414

430

Trombone

451

463

472

503

519

531

539

# Vario`s De Espana - Mix Rancheras

## Percussion

♩ = 130,000137

9

17

♩ = 176,000046

24

31

♩ = 130,000137

39

47

55

62

69

♩ = 176,000046

77

V.S.

76

83

♩ = 130,000137

90

98

105

113

120

♩ = 176,000046

127

134

141

148

154

160

166

173

181

188

195

203

210

V.S.

217

225

232

240

248

256

263

270

277

♩ = 130,000137

285

293

300

307

314

321

327

333

340

347

354

V.S.

361

368

374

380

387

396

404

411

419

427

435

443

450

458

465

473

479

Percussion

486

494

501

509

517

525

533

541

546

# Vario`s De Espana - Mix Rancheras

Kora

♩ = 130,000137

2

8

14

♩ = 176,000046

20

26

32

♩ = 130,000137

38

44

50

56

V.S.

62

68

♩ = 176,000046

74

80

86

♩ = 130,000137

92

98

104

110

116

♩ = 176,000046

122

128

134

140

146

152

159

165

171

177

183

189

195

201

207

213

219

225

231

297

303

309

315

321

327

333

339

346

352

358

364

370

376

382

388

396

403

409

415

V.S.

481

489

495

501

507

513

519

525

531

537

543

547

# Vario`s De Espana - Mix Rancheras

Electric Bass

♩ = 130,000137

12

♩ = 176,000046

23

33

♩ = 130,000137

43

53

63

♩ = 176,000046

74

84

♩ = 130,000137

94

V.S.

104

113

♩ = 176,000046

124

135

145

155

164

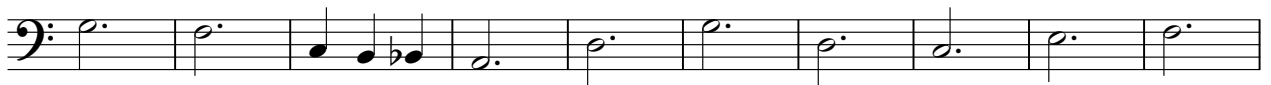

174

184

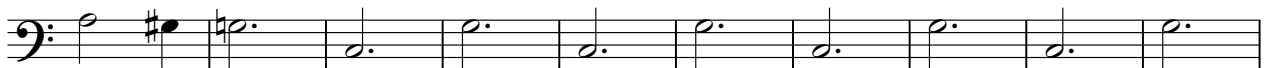

194

204

214

224

234

244

254

264

274

♩ = 130,000137

284

295

V.S.

306

316

326

334

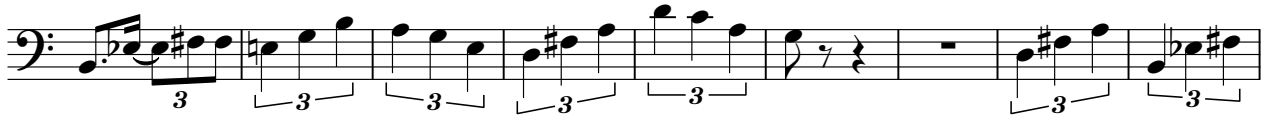

343

353

363

373

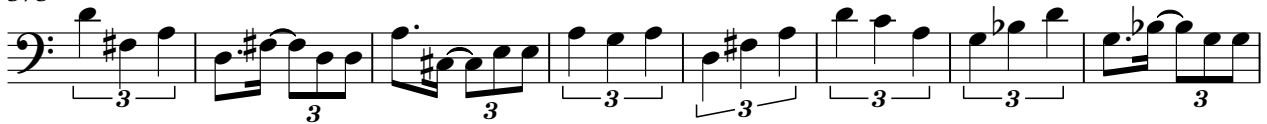

381

390

486

496

505

516

526

536

545

# Vario`s De Espana - Mix Rancheras

Bandoneon

♩ = 130,000137      ♩ = 176,000046

16      3

24

31

♩ = 130,000137

39

47

55

63

♩ = 176,000046

3

73

80

89 ♩ = 130,000137

96

104

112

120

♩ = 176,000046

129

137

145

152

157

175

183

191

199

207

216

224

24

255

263

272

280 = 130,000137

19

3

304

310

3

315

322

328

334

348

355

362

369

376

382

391

21

416

2

426

433

3

439

3

2

449

455

464

473

480

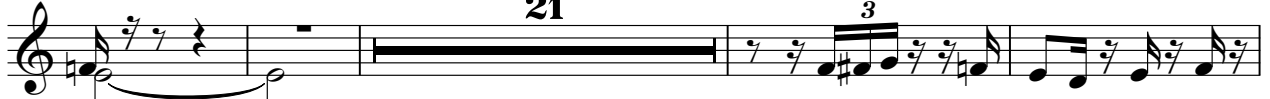

505

514

521

530

539

544

Violin

Vario`s De Espana - Mix Rancheras

♩ = 130,000137

8

14

♩ = 176,000046

20

33

♩ = 130,000137

45

55

66

♩ = 176,000046

74

84

♩ = 130,000137

97

107

118

♩ = 176,000046

125

143

158

170

184

197

210

220

10

236

3

246

7

260

2

270

4

280 ♩ = 130,000137

3

289

4

8

3

306

3

9

323

329

336

342

354

371

377

384

393

400

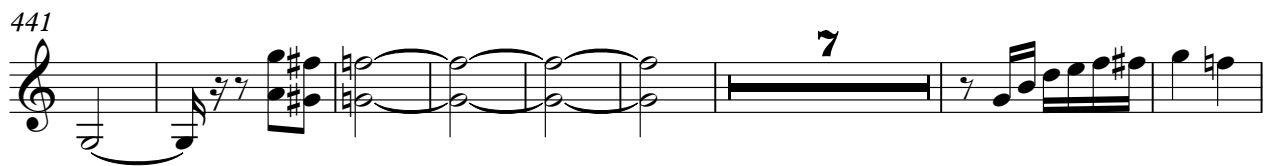

486

492

498

507

521

530

537

544

# Vario`s De Espana - Mix Rancheras

Viola

♩ = 130,000137

8

14

♩ = 176,000046

20

7

33

♩ = 130,000137

6

45

55

2

66

♩ = 176,000046

74

84

♩ = 130,000137

6

2

Viola

97

107

118

♩ = 176,000046

125

143

158

170

184

197

210

Viola

220

10

236

3

246

7

260

2

270

4

280

3

$\text{♩} = 130,000137$

289

4

8

3

306

9

3

Viola

323

329

336

342

354

372

379

385

395

401

Viola

406

413

424

442

456

467

472

480

Viola

486

491

496

503

514

528

536

543

# Vario`s De Espana - Mix Rancheras

Solo

89 ♩ = 130,000137

120 ♩ = 176,000046

173 **23**

200 **5**

211 **3**

221 **3**

225 **3**

232 **2**

241 **10** **5**

258 **3**

266

274

278

♩ = 130,000137

286

295

301

309

317

324

329

6 Solo 5

334

339

347

353

362

369

374

379

383

389

159