

# Culture Beat - Anything

♩ = 143,000137

Whistling

Percussion

Vibraphone

Flexatone

Soprano

Synth Bass

Reverse Cymbals

Pad 3 (Polysynth)

Pad 7 (Halo)

FX 7 (Echoes)

♩ = 143,000137

3

Perc.

Flex.

5

Perc.

Flex.

7

9

11

13

15 3

Whist.

Perc.

Flex.

S. Bass

17

Whist.

Perc.

Flex.

S.

S. Bass

19

Whist.

Perc.

Flex.

S.

S. Bass

21

Whist.

Perc.

Flex.

S.

S. Bass

23

Whist.

Perc.

Flex.

S.

S. Bass

25

Whist.

Perc.

Flex.

S.

S. Bass

27 5

Whist.

Perc.

Flex.

S.

S. Bass

29

Whist.

Perc.

Flex.

S.

S. Bass

31

Whist.

Perc.

Flex.

S.

S. Bass

Rev. Cym.

33

Whist.

Perc.

Flex.

S.

S. Bass

35

Whist.

Perc.

Flex.

S.

S. Bass

37

Whist.

Perc.

Flex.

S.

S. Bass

39 7

Whist. Perc. Vib. Flex. S. S. Bass

41

Whist. Perc. Vib. Flex. S. S. Bass

43

Whist.

Perc.

Vib.

Flex.

S.

S. Bass

3

45

Whist.

Perc.

Vib.

Flex.

S.

S. Bass

47 9

Whist. Perc. Vib. Flex. S. S. Bass

49

Whist. Perc. Vib. Flex. S. S. Bass

51

Whist.

Perc.

Vib.

Flex.

S.

S. Bass

3

53

Whist.

Perc.

Vib.

Flex.

S.

S. Bass

55

Whist.

Perc.

Vib.

Flex.

S.

S. Bass

57

Whist.

Perc.

Flex.

S.

S. Bass

59

Whist.

Perc.

Flex.

S.

S. Bass

61

Whist.

Perc.

Flex.

S.

S. Bass

63

Whist.

Perc.

Flex.

S.

S. Bass

65

Whist.

Perc.

Flex.

S.

S. Bass

67

Whist.

Perc.

Flex.

S.

S. Bass

69

Whist.

Perc.

Flex.

S.

S. Bass

71

Whist.

Perc.

Flex.

S.

S. Bass

73

Whist.

Perc.

Flex.

S.

S. Bass

75

Whist.

Perc.

Flex.

S.

S. Bass

77

Whist.

Perc.

Flex.

S.

S. Bass

79

Whist.

Perc.

Vib.

Flex.

S.

S. Bass

81

Whist.

Perc.

Flex.

S.

S. Bass

83

Whist.

Perc.

Flex.

S.

S. Bass

85

Whist.

Perc.

Flex.

S.

S. Bass

87

Whist.

Perc.

Vib.

Flex.

S.

S. Bass

Pad 7

89 17

Whist.

Perc.

Vib.

Flex.

S.

S. Bass

Pad 7

91

Whist.

Perc.

Vib.

Flex.

S.

S. Bass

Pad 7

93

Whist.

Perc.

Vib.

Flex.

S.

S. Bass

Pad 7

95

Whist.

Perc.

Vib.

Flex.

S.

S. Bass

Pad 7

97 19

Whist.

Perc.

Vib.

Flex.

S.

S. Bass

Pad 7

99

Whist.

Perc.

Vib.

Flex.

S.

S. Bass

Pad 7

101

Whist.

Perc.

Vib.

Flex.

S.

S. Bass

Pad 7

103

Whist.

Perc.

Vib.

Flex.

S.

S. Bass

Pad 7

105 21

Whist.

Perc.

Flex.

S.

S. Bass

Pad 7

107

Whist.

Perc.

Flex.

S.

S. Bass

Pad 7

109

Whist.

Perc.

Flex.

S.

S. Bass

Pad 7

111

Whist.

Perc.

Flex.

S.

S. Bass

Pad 3

Pad 7

113 23

Whist. Perc. S. S. Bass Pad 3 Pad 7

115

Whist. Perc. S. S. Bass Pad 3 Pad 7

117

Whist. Perc. S. S. Bass Pad 3 Pad 7

119

Whist. Perc. S. S. Bass Pad 3 Pad 7 FX 7

121 25

Whist. Perc. S. S. Bass Pad 3 Pad 7 FX 7

123

Whist. Perc. S. S. Bass Pad 3 Pad 7 FX 7

125

Whist.

Perc.

S.

S. Bass

Pad 3

Pad 7

FX 7

127

Whist.

Perc.

Flex.

S.

S. Bass

Pad 3

Pad 7

FX 7

129

Whist.

Perc.

Flex.

S.

S. Bass

Pad 3

Pad 7

FX 7

131

Whist.

Perc.

Flex.

S.

S. Bass

Pad 3

Pad 7

FX 7

133

Whist.

Perc.

Flex.

S.

S. Bass

Pad 3

Pad 7

FX 7

135

Whist.

Perc.

Flex.

S.

S. Bass

Rev. Cym.

Pad 3

Pad 7

FX 7

137

Whist.

Perc.

Flex.

S.

Pad 3

Pad 7

139

Whist.

Perc.

Flex.

S.

Pad 7

141

Perc.

143

Perc.

Flex.

145

Perc.

Flex.

147

Whist.

Perc.

Flex.

S. Bass

149

Whist.

Perc.

Flex.

S.

S. Bass

151

Whist.

Perc.

Flex.

S.

S. Bass

153

Whist.

Perc.

Flex.

S.

S. Bass

155

Whist.

Perc.

Vib.

Flex.

S.

S. Bass

Pad 3

Pad 7

157

Whist.

Perc.

Vib.

Flex.

S.

S. Bass

Pad 3

Pad 7

159

Whist.

Perc.

Vib.

Flex.

S.

S. Bass

Pad 3

Pad 7

161

Whist.

Perc.

Vib.

Flex.

S.

S. Bass

Pad 3

Pad 7

163

Whist.

Perc.

Vib.

Flex.

S.

S. Bass

Pad 3

Pad 7

165

Whist.

Perc.

Vib.

Flex.

S.

S. Bass

Pad 3

Pad 7

167

Whist.

Perc.

Vib.

Flex.

S.

S. Bass

Pad 3

Pad 7

169

Whist.

Perc.

Vib.

Flex.

S.

S. Bass

Pad 3

Pad 7

171

Whist.

Perc.

Vib.

Flex.

S.

S. Bass

Pad 3

Pad 7

173

Whist.

Perc.

Vib.

Flex.

S.

S. Bass

Pad 3

Pad 7

175 37

Whist. Perc. Vib. Flex. S. S. Bass Pad 3 Pad 7

177

Whist. Perc. Vib. Flex. S. S. Bass Pad 3 Pad 7

179

Whist.

Perc.

Vib.

Flex.

S.

S. Bass

Pad 3

Pad 7

181

Perc.

Vib.

Flex.

S. Bass

Pad 3

Pad 7

183

185

187

Perc. Vib. Flex. S. Bass Rev. Cym. Pad 3 Pad 7

Culture Beat - Anything

Whistling

♩ = 143,000137

**15**

20

25

30

36

41

46

51

2

Whistling

56

61

66

71

76

82

87

92

97

102

108 Whistling

113

118

123

128

133

139

151

4

156

Whistling

161

166

171

176

9

Percussion

26

28

30

33

35

37

39

41

43

45

Percussion

47

47

49

49

51

51

53

53

55

55

58

58

60

60

62

62

64

64

66

66

V.S.

89

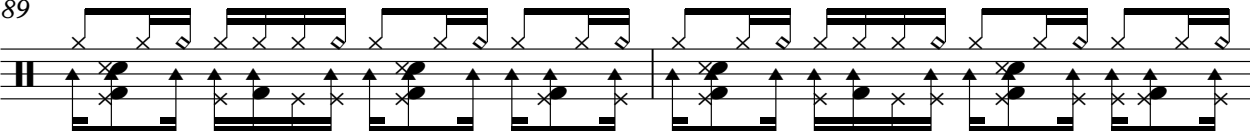

91

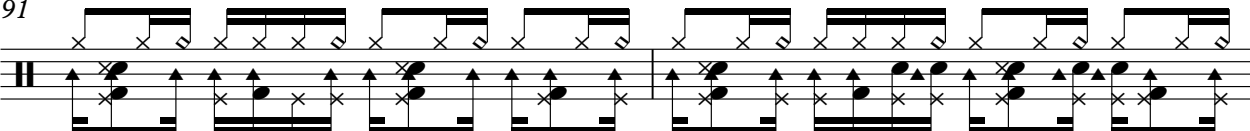

93

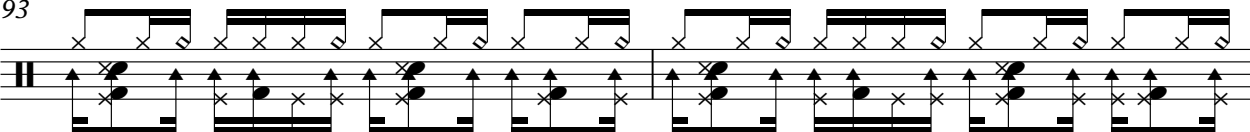

95

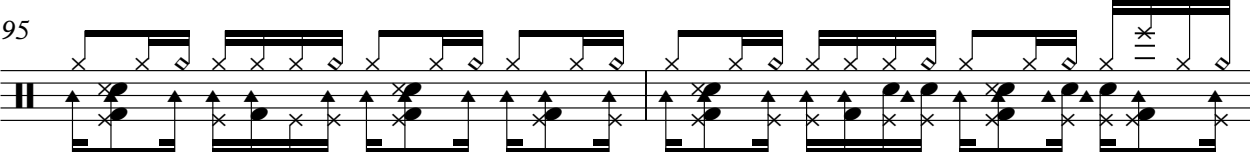

97

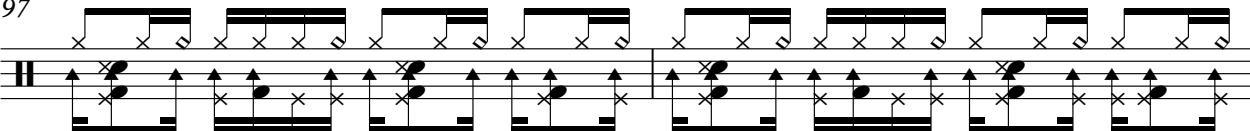

99

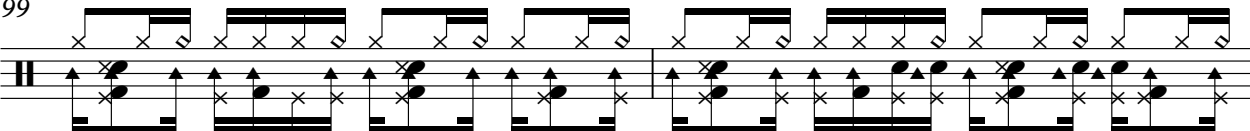

101

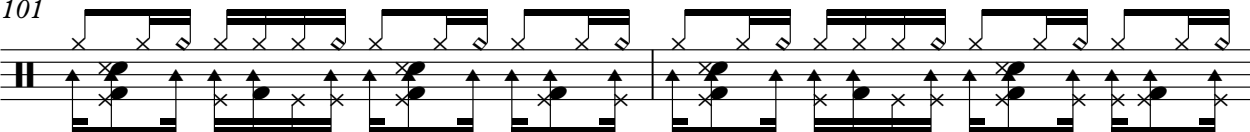

103

106

108

V.S.

Percussion

130

132

134

137

139

141

143

145

147

149

V.S.

151

153

155

158

160

162

164

166

168

170

172

174

176

178

180

182

184

186

187

Vibraphone

Culture Beat - Anything

♩ = 143,000137

**39**

42

45

48

51

54

56

**22**

166

169

173

176

179

182

185

187

# Culture Beat - Anything

Flexatone

♩ = 143,000137

V.S.

V.S.

Flexatone

V.S.

Flexatone

V.S.

112 **15**

129

131

133

135

138

140 **3**

144

146

147

148

149

150

151

152

153

154

V.S.

165

166

167

168

169

170

171

172

173

174

V.S.

185

186

187

Culture Beat - Anything

Soprano

♩ = 143,000137  
**16**

21

27

33

39

45

51

117

123

129

135

141

153

159

165

171

177

# Culture Beat - Anything

## Synth Bass

♩ = 143,000137

7

11

14

17

20

23

26

29

32

35

V.S.

68

71

74

77

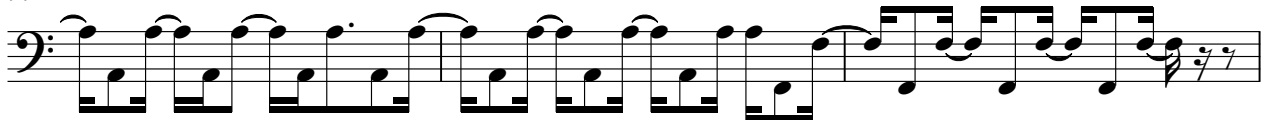

80

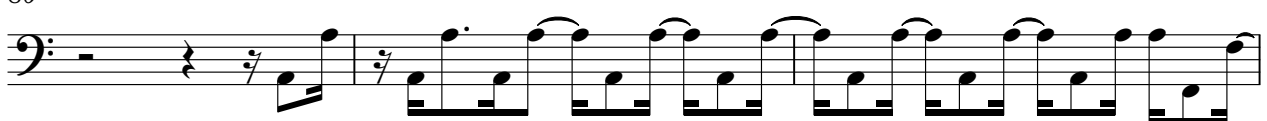

83

86

89

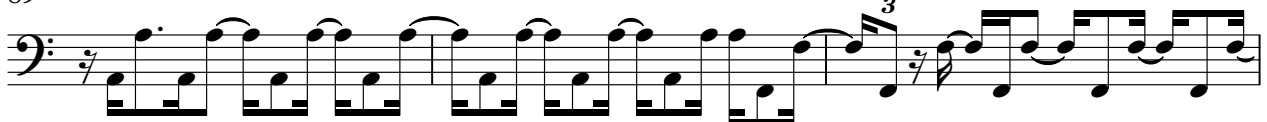

92

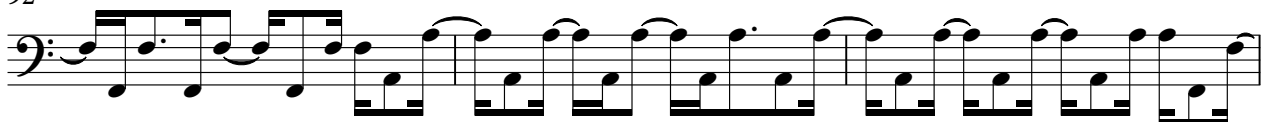

95

V.S.

128

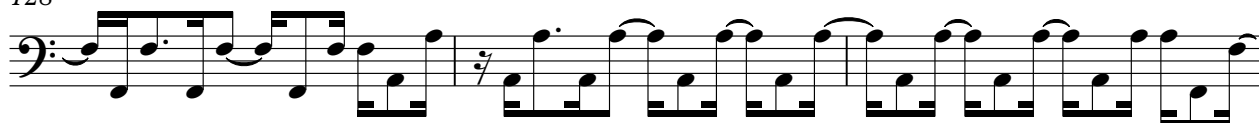

131

134

148

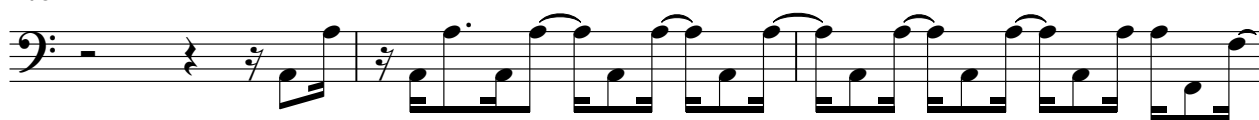

151

154

157

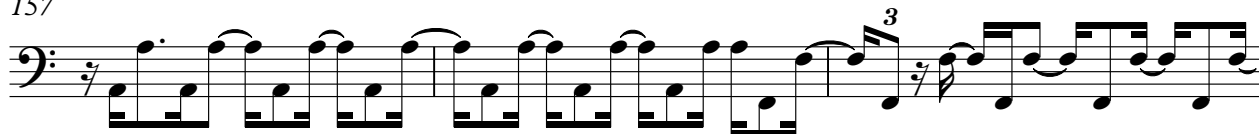

160

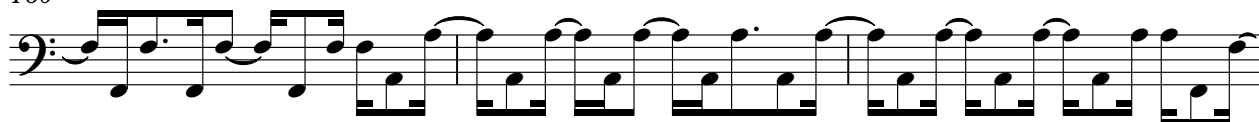

163

166

V.S.

Reverse Cymbals

Culture Beat - Anything

♩ = 143,000137

**7** **23**

**33** **103**

**137** **51**

Pad 3 (Polysynth)

Culture Beat - Anything

♩ = 143,000137

**111**

114

116

118

120

122

124

126

128

130

V.S.

171

173

175

177

179

181

183

185

187

♩ = 143,000137

87

92

98

104

110

116

122

128

134

138

15

156

162

168

174

180

184

♩ = 143,000137

**119**

122

126

130

134

136

**52**