

Westbam - Hard times

♩ = 136,011246

sebastian

7

sebastian

Track 11

8

sebastian

Track 11

9

westbam

sebastian

Track 11

10

hard time

sebastian

Track 11

ORCHESTHI

11

hard time

sebastian

Track 11

12

hard time

sebastian

Track 11

13

hard time

sebastian

Track 11

14

hard time

sebastian

Track 11

15

hard time

sebastian

Track 11

Sebastian's part features a melodic line starting on a dotted quarter note, followed by eighth notes, and a slur over the final two notes. Track 11 provides a rhythmic accompaniment with a repeating eighth-note pattern. Hard time's part is a simple melodic line with quarter notes.

16

hard time

sebastian

Track 11

Sebastian's part continues with a melodic line, including a slur over the final two notes. Track 11 maintains the rhythmic accompaniment. Hard time's part continues with a simple melodic line.

17

hard time

westbam

sebastian

Track 11

ORCHESTHI

Sebastian's part features a melodic line with a slur. Track 11 has a rhythmic accompaniment. Hard time has a simple melodic line. Westbam's part is a simple melodic line. Orchesthi's part is a bass line with a repeating eighth-note pattern.

18

hard time

Track 11

ORCHESTHI

Track 11 continues with a rhythmic accompaniment. Orchesthi's part is a bass line with a repeating eighth-note pattern.

19
Track 11

20
hard time
Track 11

21
Track 11

22
hard time
Track 11

23
Track 11

24
hard time
Track 11

25
hard time
westbam
Track 11

ORCHESTHI

26

hard time

sebastian

Track 11

ORCHESTHI

27

hard time

sebastian

Track 11

28

hard time

sebastian

Track 11

29

hard time

westbam

sebastian

Track 11

30

hard time

sebastian

Track 11

31

hard time

sebastian

Track 11

32

hard time

sebastian

Track 11

33

hard time

westbam

sebastian

Track 11

34

Track 11

MARIMBA

VIBRAFOON

ORCHESTHI

35

Track 11

MARIMBA

VIBRAFOON

36

Track 11

MARIMBA

VIBRAFOON

37

westbam

Track 11

MARIMBA

VIBRAFOON

38

hard time

Track 11

MARIMBA

VIBRAFOON

ORCHESTHI

39

hard time

Track 11

MARIMBA

VIBRAFOON

40

hard time

Track 11

MARIMBA

VIBRAFOON

41

hard time

Track 11

MARIMBA

VIBRAFOON

ORCHESTHI

42

hard time

sebastian

Track 11

MARIMBA

VIBRAFOON

ORCHESTHI

43

hard time

sebastian

Track 11

MARIMBA

VIBRAFOON

44

hard time

sebastian

Track 11

MARIMBA

VIBRAFOON

45

hard time

sebastian

Track 11

MARIMBA

VIBRAFOON

46

hard time

sebastian

Track 11

MARIMBA

VIBRAFOON

47

hard time

sebastian

Track 11

MARIMBA

VIBRAFOON

48

hard time

sebastian

Track 11

MARIMBA

VIBRAFOON

49

hard time

sebastian

Track 11

MARIMBA

VIBRAFOON

50

hard time

sebastian

Track 14

Track 11

MARIMBA

VIBRAFOON

ORCHESTHI

http://xo

51

sebastian

Track 14

Track 11

MARIMBA

VIBRAFOON

http://xo

52

hard time

sebastian

Track 14

Track 11

MARIMBA

VIBRAFOON

http://xo

53

sebastian

Track 14

Track 11

MARIMBA

VIBRAFOON

http://xo

54

sebastian

Track 14

Track 11

MARIMBA

VIBRAFOON

http://xo

55

sebastian

Track 14

Track 11

MARIMBA

VIBRAFOON

http://xo

56

sebastian

Track 14

Track 11

MARIMBA

VIBRAFOON

http://xo

57

58

sebastian

Track 14

Track 11

MARIMBA

VIBRAFOON

SAW WAVE

SAW WAVE

ORCHESTHI

http://xo

59

sebastian

Track 14

Track 11

MARIMBA

VIBRAFOON

SAW WAVE

SAW WAVE

http://xo

60

sebastian

Track 14

Track 11

MARIMBA

VIBRAFOON

SAW WAVE

SAW WAVE

http://xo

61

sebastian

Track 14

Track 11

MARIMBA

VIBRAFOON

SAW WAVE

SAW WAVE

http://xo

62

sebastian

Track 14

Track 11

MARIMBA

VIBRAFOON

SAW WAVE

SAW WAVE

http://xo

63

sebastian

Track 14

Track 11

MARIMBA

VIBRAFOON

SAW WAVE

SAW WAVE

http://xo

64

sebastian

Track 14

Track 11

MARIMBA

VIBRAFOON

SAW WAVE

SAW WAVE

http://xo

Detailed description of the musical score: The score is for measures 64 to 73. The 'sebastian' part (top) is in treble clef, starting with a whole rest, followed by a quarter note G4, a quarter note F4, a quarter note E4, and a quarter note D4. 'Track 14' is in treble clef with a rhythmic pattern of quarter notes: G4, A4, B4, C5, B4, A4, G4. 'Track 11' is in treble clef with a rhythmic pattern of eighth notes: G4, A4, B4, C5, B4, A4, G4. 'MARIMBA' is in bass clef with triplet patterns: G2, A2, B2; C3, D3, E3; F3, G3, A3; B3, C4, D4. 'VIBRAFOON' is in treble clef with triplet patterns: G4, A4, B4; C5, B4, A4; G4, F4, E4. The two 'SAW WAVE' tracks are in treble clef with sustained notes: G4, A4, B4, C5, B4, A4, G4. 'http://xo' is in treble clef with a melodic line: G4, A4, B4, C5, B4, A4, G4, F4, E4, D4.

65

66

sebastian

Track 14

Track 11

MARIMBA

VIBRAFOON

SAW WAVE

SAW WAVE

ORCHESTHI

http://xo

67

sebastian

Track 14

Track 11

MARIMBA

VIBRAFOON

SAW WAVE

SAW WAVE

http://xo

68

sebastian

Track 14

Track 11

MARIMBA

VIBRAFOON

SAW WAVE

SAW WAVE

http://xo

69

sebastian

Track 14

Track 11

MARIMBA

VIBRAFOON

SAW WAVE

SAW WAVE

http://xo

Detailed description of the musical score: The score is for measures 69-72. The 'sebastian' staff begins with a 7-measure rest, then plays a melodic line with a slur over measures 70-71. 'Track 14' and 'Track 11' are drum parts with various rhythmic patterns. 'MARIMBA' and 'VIBRAFOON' play triplet patterns in the bass and treble clefs, respectively. The two 'SAW WAVE' parts use sawtooth waveforms to represent notes. The 'http://xo' part is a melodic line in G major, starting with a key signature of one sharp (F#).

70

sebastian

Track 14

Track 11

MARIMBA

VIBRAFOON

SAW WAVE

SAW WAVE

http://xo

71

sebastian

Track 14

Track 11

MARIMBA

VIBRAFOON

SAW WAVE

SAW WAVE

http://xo

72

sebastian

Track 14

Track 11

MARIMBA

VIBRAFOON

SAW WAVE

SAW WAVE

http://xo

73

74

sebastian

MARIMBA

VIBRAFOON

SAW WAVE

SAW WAVE

SAW WAVE

ORCHESTHI

FIDDLE

FIDDLE

http://xo

75

sebastian

MARIMBA

VIBRAFOON

SAW WAVE

SAW WAVE

SAW WAVE

FIDDLE

FIDDLE

76

sebastian

MARIMBA

VIBRAFOON

SAW WAVE

SAW WAVE

SAW WAVE

FIDDLE

FIDDLE

77

sebastian

MARIMBA

VIBRAFOON

SAW WAVE

SAW WAVE

SAW WAVE

FIDDLE

FIDDLE

78

sebastian

MARIMBA

VIBRAFOON

SAW WAVE

SAW WAVE

SAW WAVE

FIDDLE

FIDDLE

- SAW WAVE:** Three tracks, each playing sustained notes with tremolos.

79

sebastian

MARIMBA

VIBRAFOON

SAW WAVE

SAW WAVE

SAW WAVE

FIDDLE

FIDDLE

80

sebastian

MARIMBA

VIBRAFOON

SAW WAVE

SAW WAVE

SAW WAVE

FIDDLE

FIDDLE

81

westbam

sebastian

MARIMBA

VIBRAFOON

SAW WAVE

SAW WAVE

SAW WAVE

ORCHESTHI

FIDDLE

FIDDLE

82

hard time

sebastian

Track 11

MARIMBA

VIBRAFOON

SAW WAVE

SAW WAVE

SAW WAVE

ORCHESTHI

FIDDLE

FIDDLE

83

hard time

sebastian

Track 11

MARIMBA

VIBRAFOON

SAW WAVE

SAW WAVE

SAW WAVE

FIDDLE

FIDDLE

84

hard time

sebastian

Track 11

MARIMBA

VIBRAFOON

SAW WAVE

SAW WAVE

SAW WAVE

FIDDLE

FIDDLE

85

hard time

sebastian

Track 11

MARIMBA

VIBRAFOON

SAW WAVE

SAW WAVE

SAW WAVE

FIDDLE

FIDDLE

86

hard time

sebastian

Track 11

MARIMBA

VIBRAFOON

SAW WAVE

SAW WAVE

SAW WAVE

FIDDLE

FIDDLE

87

hard time

sebastian

Track 11

MARIMBA

VIBRAFOON

SAW WAVE

SAW WAVE

SAW WAVE

FIDDLE

FIDDLE

88

hard time

sebastian

Track 11

MARIMBA

VIBRAFOON

SAW WAVE

SAW WAVE

SAW WAVE

FIDDLE

FIDDLE

89

hard time

westbam

sebastian

Track 11

MARIMBA

VIBRAFOON

SAW WAVE

SAW WAVE

SAW WAVE

ORCHESTHI

FIDDLE

FIDDLE

90

hard time

sebastian

Track 11

MARIMBA

VIBRAFOON

SAW WAVE

SAW WAVE

SAW WAVE

ORCHESTHI

FIDDLE

FIDDLE

http://xo

91

hard time

sebastian

Track 11

MARIMBA

VIBRAFOON

SAW WAVE

SAW WAVE

SAW WAVE

FIDDLE

FIDDLE

http://xo

92

hard time

sebastian

Track 11

MARIMBA

VIBRAFOON

SAW WAVE

SAW WAVE

SAW WAVE

FIDDLE

FIDDLE

http://xo

93

94

hard time

sebastian

Track 11

MARIMBA

VIBRAFOON

SAW WAVE

SAW WAVE

SAW WAVE

FIDDLE

FIDDLE

http://xo

95

hard time

sebastian

Track 11

MARIMBA

VIBRAFOON

SAW WAVE

SAW WAVE

SAW WAVE

FIDDLE

FIDDLE

http://xo

96

hard time

sebastian

Track 11

MARIMBA

VIBRAFOON

SAW WAVE

SAW WAVE

SAW WAVE

FIDDLE

FIDDLE

http://xo

97

98

hard time

sebastian

Track 11

MARIMBA

VIBRAFOON

SAW WAVE

SAW WAVE

SAW WAVE

ORCHESTHI

FIDDLE

FIDDLE

http://xo

99

hard time

sebastian

Track 11

MARIMBA

VIBRAFOON

SAW WAVE

SAW WAVE

SAW WAVE

FIDDLE

FIDDLE

http://xo

100

hard time

sebastian

Track 11

MARIMBA

VIBRAFOON

SAW WAVE

SAW WAVE

SAW WAVE

FIDDLE

FIDDLE

http://xo

101

hard time

sebastian

Track 11

MARIMBA

VIBRAFOON

SAW WAVE

SAW WAVE

SAW WAVE

FIDDLE

FIDDLE

http://xo

102

hard time

sebastian

Track 11

MARIMBA

VIBRAFOON

SAW WAVE

SAW WAVE

SAW WAVE

FIDDLE

FIDDLE

http://xo

103

hard time

sebastian

Track 11

MARIMBA

VIBRAFOON

SAW WAVE

SAW WAVE

SAW WAVE

FIDDLE

FIDDLE

http://xo

104

hard time

sebastian

Track 11

MARIMBA

VIBRAFOON

SAW WAVE

SAW WAVE

SAW WAVE

FIDDLE

FIDDLE

http://xo

105

hard time

westbam

sebastian

Track 11

MARIMBA

VIBRAFOON

SAW WAVE

SAW WAVE

SAW WAVE

ORCHESTHI

FIDDLE

FIDDLE

http://xo

106

SAW WAVE

SAW WAVE

SAW WAVE

ORCHESTHI

SWEEPPAD

FIDDLE

FIDDLE

http://xo

108

SAW WAVE

SAW WAVE

SAW WAVE

SWEEPPAD

FIDDLE

FIDDLE

110

SAW WAVE

SAW WAVE

SAW WAVE

SWEEPPAD

FIDDLE

FIDDLE

112

- SAW WAVE (top):** Features a series of notes with stems pointing downwards, including a long horizontal line at the beginning.
- SAW WAVE (second):** Features notes with stems pointing downwards, including a triplet of notes.
- SAW WAVE (third):** Features notes with stems pointing downwards, including a triplet of notes.
- SWEEPPAD:** Features a single note with a long, sweeping line above it, indicating a sustained sound.
- FIDDLE (fourth):** Features notes with stems pointing downwards, including a triplet of notes.
- FIDDLE (bottom):** Features notes with stems pointing downwards, including a triplet of notes.

113

114

SAW WAVE

SAW WAVE

SAW WAVE

ORCHESTHI

SWEEPPAD

FIDDLE

FIDDLE

http://xo

115

SAW WAVE

SAW WAVE

SAW WAVE

SWEEPPAD

FIDDLE

FIDDLE

<http://xo>

116

SAW WAVE

SAW WAVE

SAW WAVE

SWEEPPAD

FIDDLE

FIDDLE

<http://xo>

117

SAW WAVE

SAW WAVE

SAW WAVE

SWEEPPAD

FIDDLE

FIDDLE

http://xo

118

SAW WAVE

SAW WAVE

SAW WAVE

SWEEPPAD

FIDDLE

FIDDLE

http://xo

119

SAW WAVE

SAW WAVE

SAW WAVE

SWEEPPAD

FIDDLE

FIDDLE

http://xo

120

SAW WAVE

SAW WAVE

SAW WAVE

SWEEPPAD

FIDDLE

FIDDLE

<http://xo>

121

122

Track 14

Track 11

SANTUR

MARIMBA

VIBRAFOON

SAW WAVE

SAW WAVE

SAW WAVE

ORCHESTHI

SWEEPPAD

FIDDLE

FIDDLE

http://xo

123

Track 14

Track 11

SANTUR

MARIMBA

VIBRAFOON

SAW WAVE

SAW WAVE

SAW WAVE

SWEEPPAD

FIDDLE

FIDDLE

http://xo

124

Track 14

Track 11

SANTUR

MARIMBA

VIBRAFOON

SAW WAVE

SAW WAVE

SAW WAVE

SWEEPPAD

FIDDLE

FIDDLE

http://xo

125

Track 14

Track 11

SANTUR

MARIMBA

VIBRAFOON

SAW WAVE

SAW WAVE

SAW WAVE

SWEEPPAD

FIDDLE

FIDDLE

http://xo

126

Track 14

Track 11

SANTUR

MARIMBA

VIBRAFOON

SAW WAVE

SAW WAVE

SAW WAVE

SWEEPPAD

FIDDLE

FIDDLE

http://xo

127

Track 14

Track 11

SANTUR

MARIMBA

VIBRAFOON

SAW WAVE

SAW WAVE

SAW WAVE

SWEEPPAD

FIDDLE

FIDDLE

http://xo

128

Track 14

Track 11

SANTUR

MARIMBA

VIBRAFOON

SAW WAVE

SAW WAVE

SAW WAVE

SWEEPPAD

FIDDLE

FIDDLE

http://xo

129

130

sebastian

Track 14

Track 11

SANTUR

MARIMBA

VIBRAFOON

SAW WAVE

SAW WAVE

SAW WAVE

ORCHESTHI

SWEEPPAD

FIDDLE

FIDDLE

http://xo

131

132

The musical score consists of the following tracks from top to bottom:

- sebastian**: Treble clef, single melodic line.
- Track 14**: Treble clef, rhythmic accompaniment.
- Track 11**: Treble clef, rhythmic accompaniment with a dotted line.
- SANTUR**: Treble clef, complex melodic and rhythmic line.
- MARIMBA**: Bass clef, rhythmic accompaniment with triplets.
- VIBRAFOON**: Treble clef, rhythmic accompaniment with triplets.
- SAW WAVE**: Treble clef, sustained notes.
- SAW WAVE**: Treble clef, melodic accompaniment.
- SAW WAVE**: Treble clef, melodic accompaniment.
- SWEEPPAD**: Treble clef, long sustained notes.
- FIDDLE**: Treble clef, melodic accompaniment.
- FIDDLE**: Treble clef, melodic accompaniment.
- http://xo**: Treble clef, melodic accompaniment.

133

sebastian

Track 14

Track 11

SANTUR

MARIMBA

VIBRAFOON

SAW WAVE

SAW WAVE

SAW WAVE

SWEEPPAD

FIDDLE

FIDDLE

http://xo

134

The musical score consists of the following parts:

- sebastian**: Treble clef, melodic line with eighth and quarter notes.
- Track 14**: Treble clef, rhythmic accompaniment with eighth notes.
- Track 11**: Treble clef, rhythmic accompaniment with eighth notes and rests.
- SANTUR**: Treble clef, melodic line with triplets and slurs.
- MARIMBA**: Bass clef, rhythmic accompaniment with triplets.
- VIBRAFOON**: Treble clef, rhythmic accompaniment with triplets.
- SAW WAVE**: Treble clef, melodic line with sustained notes.
- SAW WAVE**: Treble clef, melodic line with sustained notes.
- SAW WAVE**: Treble clef, melodic line with sustained notes.
- SWEEPPAD**: Treble clef, sustained chord with a long swell.
- FIDDLE**: Treble clef, melodic line with eighth notes.
- FIDDLE**: Treble clef, melodic line with eighth notes.
- http://xo**: Treble clef, melodic line with eighth notes.

135

136

sebastian

Track 14

Track 11

SANTUR

MARIMBA

VIBRAFOON

SAW WAVE

SAW WAVE

SAW WAVE

SWEEPPAD

FIDDLE

FIDDLE

http://xo

137

138

sebastian

Track 14

Track 11

SANTUR

MARIMBA

VIBRAFOON

SAW WAVE

SAW WAVE

SAW WAVE

ORCHESTHI

FIDDLE

FIDDLE

http://xo

139

140

sebastian

Track 14

Track 11

SANTUR

MARIMBA

VIBRAFOON

SAW WAVE

SAW WAVE

SAW WAVE

FIDDLE

FIDDLE

http://xo

141

- http://xo:** A melodic line in treble clef with a key signature of one sharp (F#).

142

143

144

sebastian

Track 14

Track 11

SANTUR

MARIMBA

VIBRAFOON

SAW WAVE

SAW WAVE

SAW WAVE

FIDDLE

FIDDLE

http://xo

145

hard time

sebastian

Track 11

SANTUR

MARIMBA

VIBRAFOON

SAW WAVE

SAW WAVE

SAW WAVE

ORCHESTHI

FIDDLE

FIDDLE

http://xo

147

hard time

sebastian

Track 11

SANTUR

MARIMBA

VIBRAFOON

SAW WAVE

SAW WAVE

SAW WAVE

FIDDLE

FIDDLE

148

- sebastian**: A melodic line with eighth and quarter notes.
- Track 11**: A rhythmic pattern of eighth notes.
- SANTUR**: A complex melodic line with triplets and slurs.
- MARIMBA**: A melodic line with triplets and slurs.
- VIBRAFOON**: A melodic line with triplets and slurs.
- SAW WAVE**: Three staves, each with a different melodic or rhythmic pattern.
- FIDDLE**: Two staves, each with a melodic line.

149

150

hard time

sebastian

SANTUR

MARIMBA

VIBRAFOON

SAW WAVE

SAW WAVE

SAW WAVE

FIDDLE

FIDDLE

151

hard time

sebastian

SANTUR

MARIMBA

VIBRAFOON

SAW WAVE

SAW WAVE

SAW WAVE

FIDDLE

FIDDLE

153

hard time

westbam

sebastian

SANTUR

MARIMBA

VIBRAFOON

SAW WAVE

SAW WAVE

SAW WAVE

ORCHESTHI

FIDDLE

FIDDLE

154

hard time

sebastian

SANTUR

MARIMBA

VIBRAFOON

SAW WAVE

SAW WAVE

SAW WAVE

ORCHESTHI

FIDDLE

FIDDLE

http://xo

155

hard time

sebastian

SANTUR

MARIMBA

VIBRAFOON

SAW WAVE

SAW WAVE

SAW WAVE

FIDDLE

FIDDLE

http://xo

156

hard time

sebastian

SANTUR

MARIMBA

VIBRAFOON

SAW WAVE

SAW WAVE

SAW WAVE

FIDDLE

FIDDLE

http://xo

157

hard time

sebastian

SANTUR

MARIMBA

VIBRAFOON

SAW WAVE

SAW WAVE

SAW WAVE

FIDDLE

FIDDLE

http://xo

158

hard time

sebastian

SANTUR

MARIMBA

VIBRAFOON

SAW WAVE

SAW WAVE

SAW WAVE

FIDDLE

FIDDLE

http://xo

Detailed description of the musical score: The score is for page 116, starting at measure 158. It features ten staves. The first two staves, 'hard time' and 'sebastian', are in a drum set notation with a double bar line at the beginning. The 'SANTUR' staff is in treble clef with a key signature of two sharps (F# and C#), featuring a complex rhythmic pattern with many beamed notes and rests. The 'MARIMBA' and 'VIBRAFOON' staves are in bass and treble clefs respectively, both featuring triplet patterns indicated by a '3' and a bracket. The three 'SAW WAVE' staves are in treble clef with a key signature of two sharps; the top staff has a long horizontal line with vertical tick marks, while the middle and bottom staves have sparse notes. The two 'FIDDLE' staves are in treble clef with a key signature of two sharps, featuring sparse notes and rests. The final staff, labeled 'http://xo', is in treble clef with a key signature of two sharps and contains a triplet of notes.

159

hard time

sebastian

SANTUR

MARIMBA

VIBRAFOON

SAW WAVE

SAW WAVE

SAW WAVE

FIDDLE

FIDDLE

http://xo

160

hard time

sebastian

SANTUR

MARIMBA

VIBRAFOON

SAW WAVE

SAW WAVE

SAW WAVE

FIDDLE

FIDDLE

http://xo

161

hard time

westbam

sebastian

SANTUR

MARIMBA

VIBRAFOON

SAW WAVE

SAW WAVE

SAW WAVE

ORCHESTHI

FIDDLE

FIDDLE

http://xo

162

hard time

sebastian

SANTUR

MARIMBA

VIBRAFOON

SAW WAVE

ORCHESTHI

FIDDLE

http://xo

163

hard time

sebastian

SANTUR

MARIMBA

VIBRAFOON

http://xo

164

hard time

sebastian

SANTUR

MARIMBA

VIBRAFOON

http://xo

165

hard time

sebastian

SANTUR

MARIMBA

VIBRAFOON

http://xo

166

hard time

sebastian

SANTUR

MARIMBA

VIBRAFOON

http://xo

167

hard time

sebastian

SANTUR

MARIMBA

VIBRAFOON

Double bar line symbol

168

hard time

sebastian

SANTUR

MARIMBA

VIBRAFOON

169

hard time
westbam
sebastian
SANTUR
MARIMBA
VIBRAFOON
ORCHESTHI

170

hard time
sebastian
SANTUR
MARIMBA
VIBRAFOON
ORCHESTHI

171

hard time

sebastian

MARIMBA

VIBRAFOON

172

hard time

sebastian

MARIMBA

VIBRAFOON

173

hard time
westbam
sebastian
MARIMBA
VIBRAFOON

174

hard time
sebastian
MARIMBA
VIBRAFOON

175

hard time

sebastian

MARIMBA

VIBRAFOON

176

hard time

sebastian

MARIMBA

VIBRAFOON

177

hard time

westbam

sebastian

MARIMBA

VIBRAFOON

ORCHESTHI

178

sebastian

MARIMBA

VIBRAFOON

ORCHESTHI

179

sebastian

MARIMBA

VIBRAFOON

180

sebastian

MARIMBA

VIBRAFOON

181

westbam

sebastian

MARIMBA

VIBRAFOON

182

sebastian

MARIMBA

VIBRAFOON

183

sebastian

MARIMBA

VIBRAFOON

184

sebastian

MARIMBA

VIBRAFOON

185

westbam

sebastian

MARIMBA

VIBRAFOON

189

hard time

197

hard time

204

hard time

hard time

Westbam - Hard times

♩ = 136,011246

9

13

17

25

30

34

4

41

45

49

29

82

86

90

94

98

102

106

40

150

155

159

163

167

171

175

33

Westbam - Hard times

westbam

♩ = 136,011246

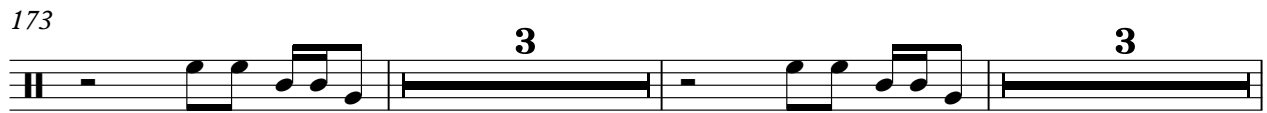
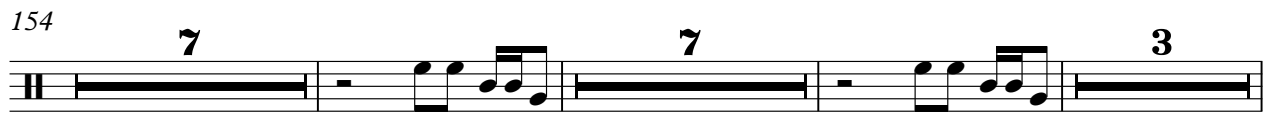
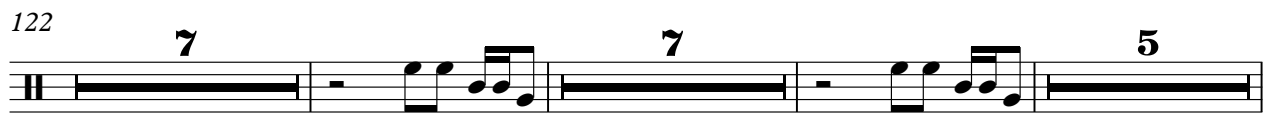
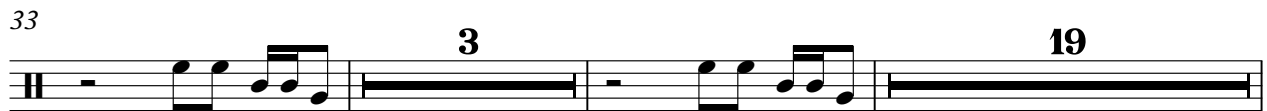
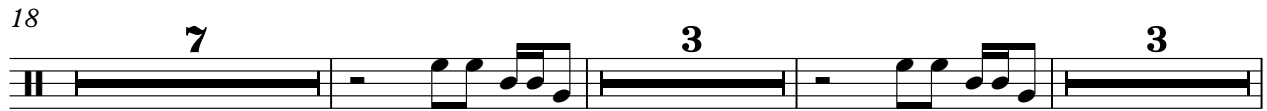

2

westbam

181

3

25

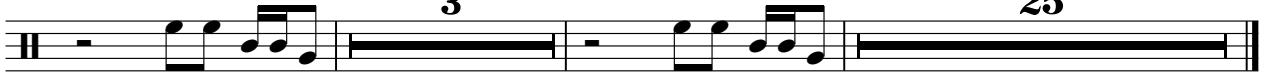

sebastian

Westbam - Hard times

♩ = 136,011246

5

9

13

17 8

28

31 8

82

86

90

94

98

102

105

130

134

138

142

146

150

154

158

162

166

170

174

178

182

185

Track 14

Westbam - Hard times

♩ = 136,011246

49

54

60

65

70

74

48

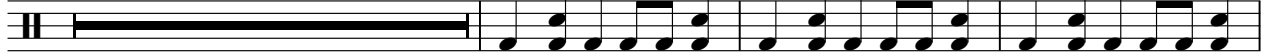

125

130

135

140

V.S.

2

Track 14

144

65

Track 11

Westbam - Hard times

♩ = 136,011246

3

4

5

6

7

8

9

10

11

V.S.

12

13

14

15

16

17

18

19

20

21

22

23

24

25

26

27

28

29

30

31

32

33

34

35

36

37

38

39

40

41

42

43

44

45

46

47

48

49

50

51

52

53

54

55

56

57

58

59

60

61

62

63

64

65

66

67

68

69

70

71

72

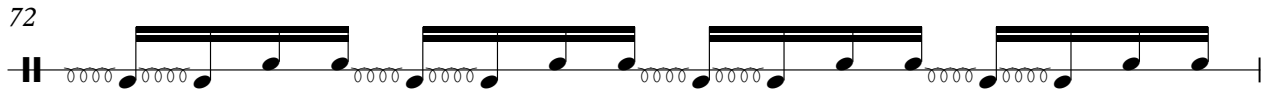

73

82

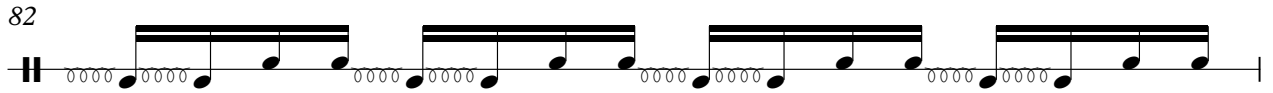

83

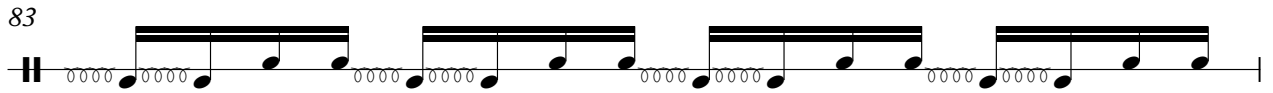

84

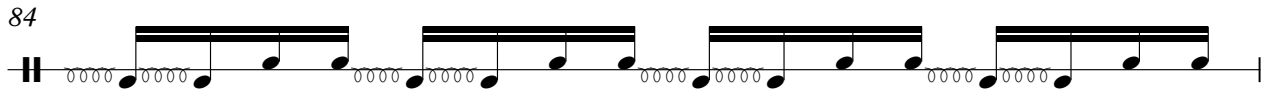

85

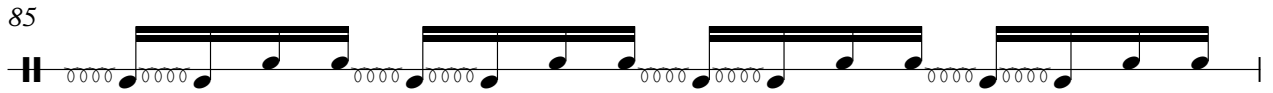

86

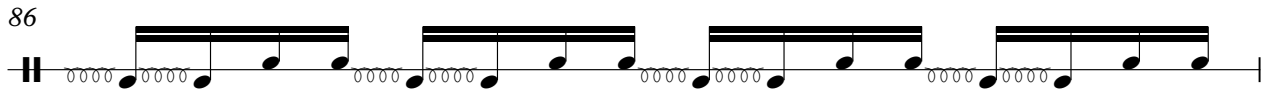

87

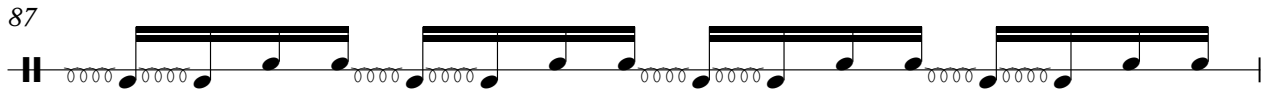

88

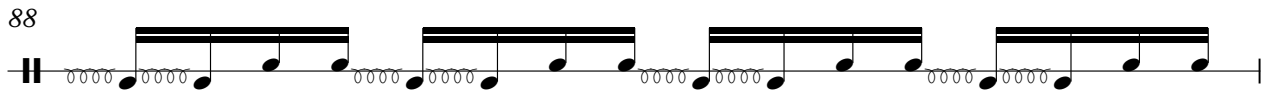

89

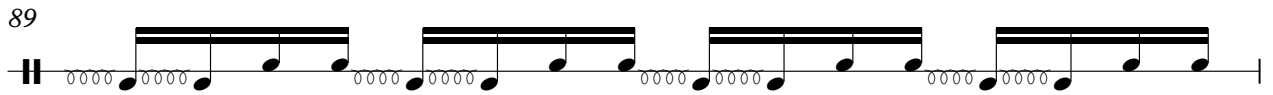

90

91

92

93

94

95

96

97

98

99

100

101

102

103

104

105

122

123

124

125

126

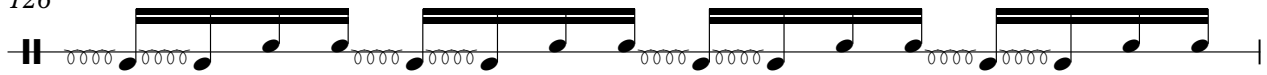

127

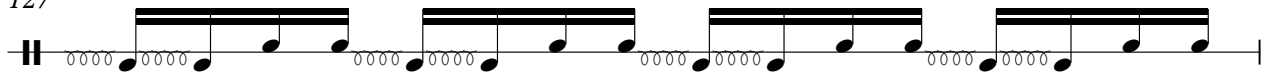

128

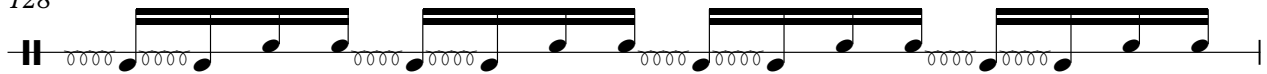

129

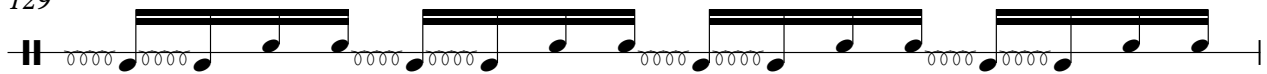

130

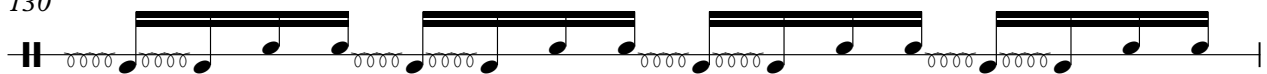

131

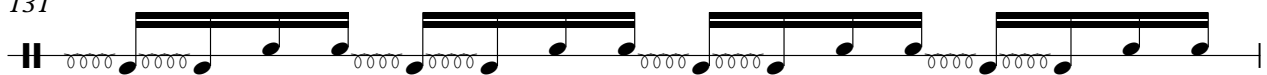

132

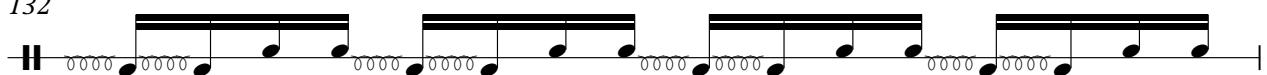

133

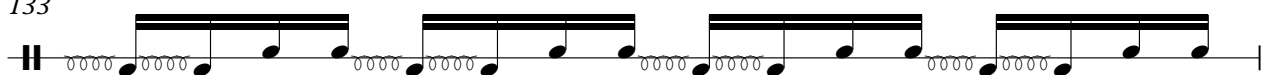

134

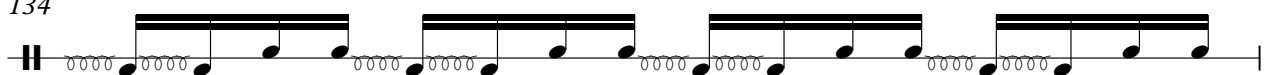

135

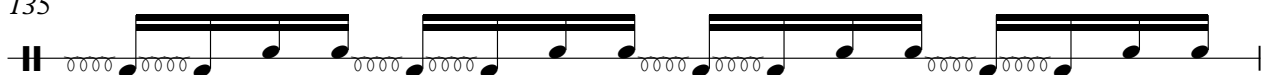

136

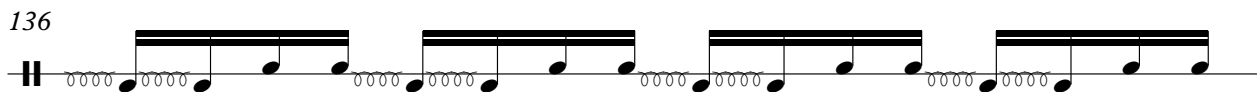

137

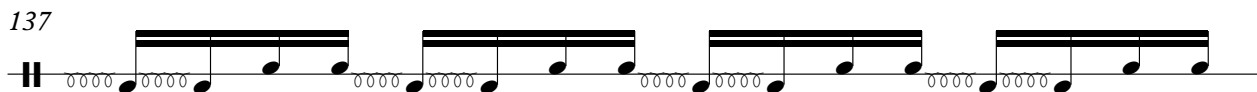

138

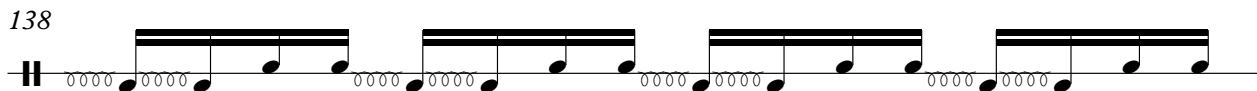

139

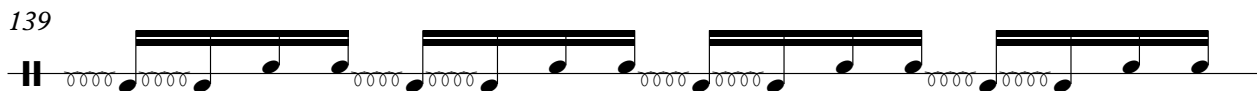

140

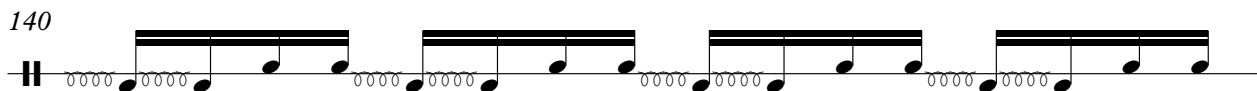

141

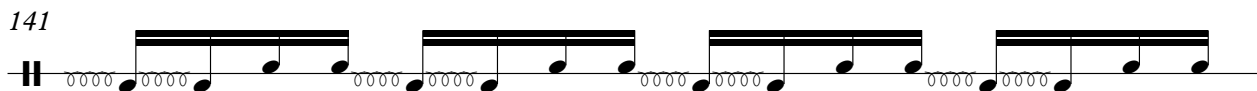

142

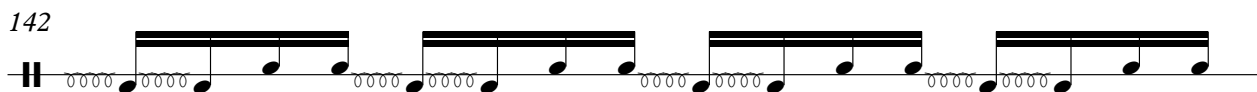

143

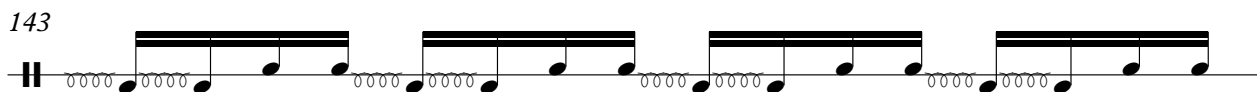

144

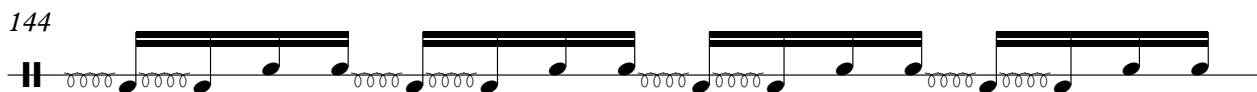

145

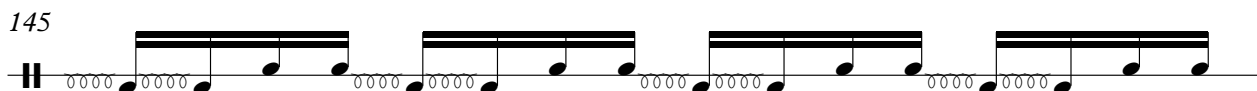

146

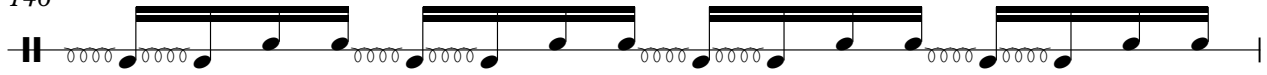

147

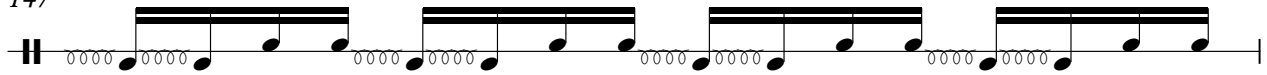

148

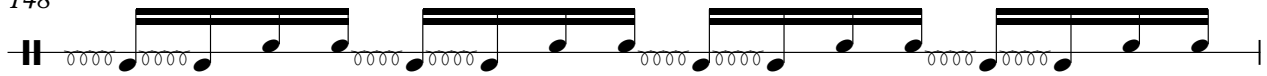

149

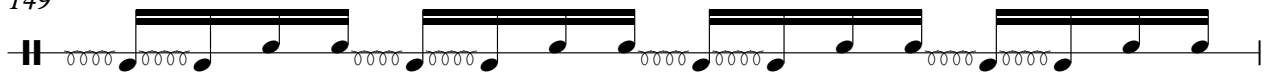

150

61

SANTUR

Westbam - Hard times

♩ = 136,011246

121

123

125

127

129

131

133

135

137

139

V.S.

SANTUR

161

163

165

167

169

MARIMBA

Westbam - Hard times

♩ = 136,011246

33

V.S.

53

55

57

59

61

63

65

67

69

71

MARIMBA

73

73

75

75

77

77

79

79

81

81

83

83

85

85

87

87

89

89

91

91

V.S.

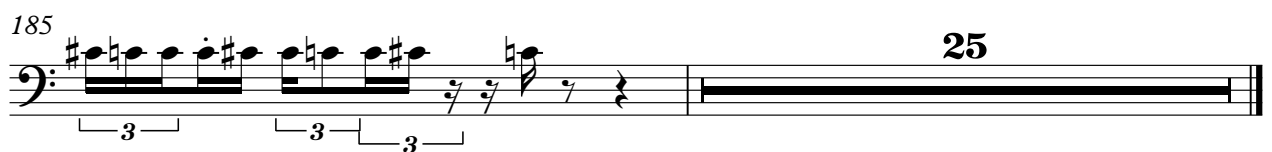
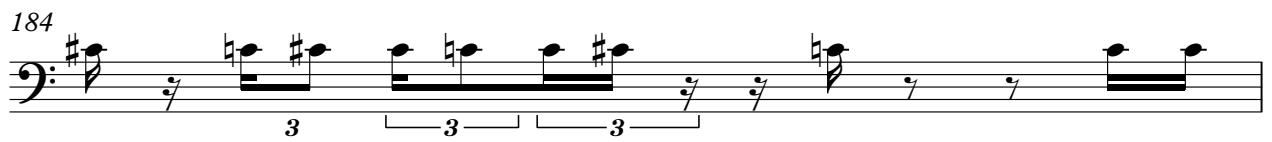
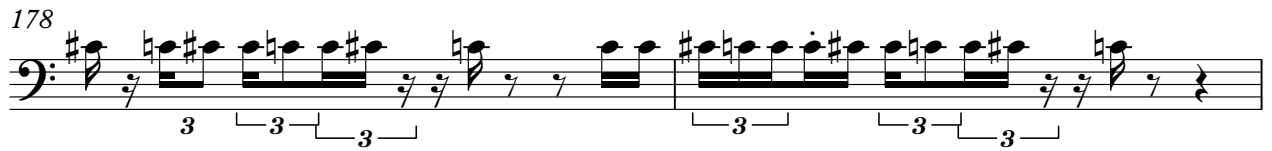
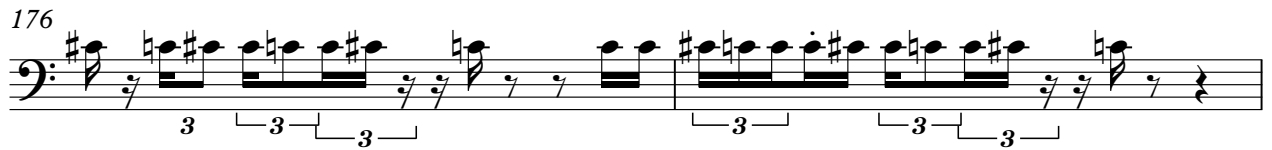
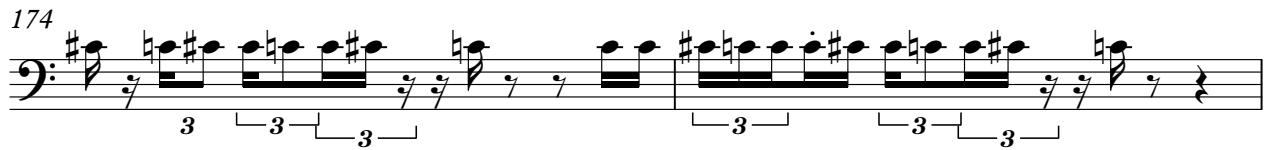

VIBRAFOON

Westbam - Hard times

♩ = 136,011246

33

35

37

39

41

43

45

47

49

51

V.S.

53

55

57

59

61

63

65

67

69

71

VIBRAFOON

73

75

77

79

81

83

85

87

89

91

V.S.

VIBRAFOON

93

95

97

99

101

103

105

122

124

126

VIBRAFOON

128

130

132

134

136

138

140

142

144

146

V.S.

VIBRAFOON

148

150

152

154

156

158

160

162

164

166

VIBRAFOON

168

170

172

174

176

178

180

182

184

185

♩ = 136,011246 **57**

61

65

69

73

77

81

85

89

93

V.S.

SAW WAVE

97

101

105

109

113

117

121

125

129

133

SAW WAVE

137

141

145

149

153

157

160

49

SAW WAVE

Westbam - Hard times

♩ = 136,011246

73

75

77

80

82

84

86

89

91

93

V.S.

118

121

123

125

128

130

132

134

137

139

V.S.

141

144

146

148

150

153

155

157

160

162

48

SAW WAVE

Westbam - Hard times

♩ = 136,011246

57

60

64

68

72

76

80

84

88

92

V.S.

96

100

104

108

112

116

120

124

128

132

136

140

144

148

152

156

160

ORCHESTHI

Westbam - Hard times

♩ = 136,011246

9 6 6 7 3 2 7 6 6 6 7 6 6 6 6 6 6 6 6

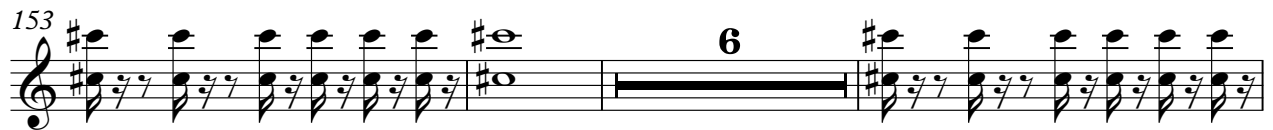
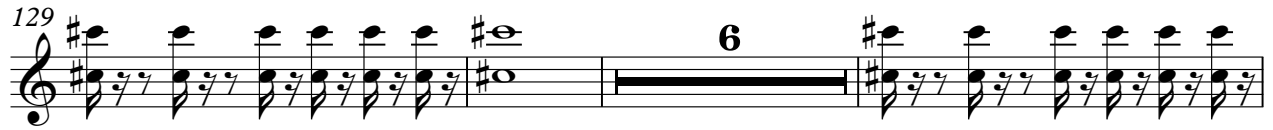

SWEEPPAD

Westbam - Hard times

♩ = 136,011246

105

111

118

125

132

136

73

FIDDLE

Westbam - Hard times

♩ = 136,011246

73

76

80

84

88

92

96

100

104

108

V.S.

112

116

120

124

128

132

136

140

144

148

152

156

160

49

FIDDLE

Westbam - Hard times

♩ = 136, 011246

73

75

77

80

82

84

86

89

91

93

V.S.

118

121

123

125

128

130

132

134

137

139

V.S.

141

144

146

148

150

153

155

157

160

162

48

Westbam - Hard times

http://xo

♩ = 136,011246

49

51

53

55

57

59

61

63

65

67

V.S.

69

71

73

90

92

94

96

98

100

102

104

107

115

117

119

121

123

125

127

129

V.S.

131

133

135

137

139

141

143

145

154

156

158

160

162

164

166

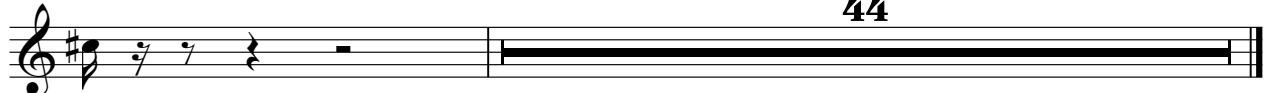

44