

# Whitney Houston - I'm Your Baby Tonight

♩ = 112,000893

♩ = 112,000893

- DISTORTION:** Includes a tablature section with fret numbers (0, 4, 3) and a question mark, indicating a specific guitar technique.
- SYNTH DRUM:** A sparse, rhythmic line with occasional notes.
- E.PIANO 2:** A piano part with chords and melodic fragments.
- STRINGS:** A string line with a long, sustained note.

5 3

DRUMS 

MUTED GTR 

DISTORTION 

SYN BASS 1 

SYNTH DRUM 

E.PIANO 2 

SYNBASS 1 

BRASS 1 

POLYSYNTH 

STRINGS 

- DISTORTION:** A guitar tablature section with five lines. It shows fret numbers: 0, 4, and 7 on the first three lines, with question marks below the 4 and 7 frets.

7 5

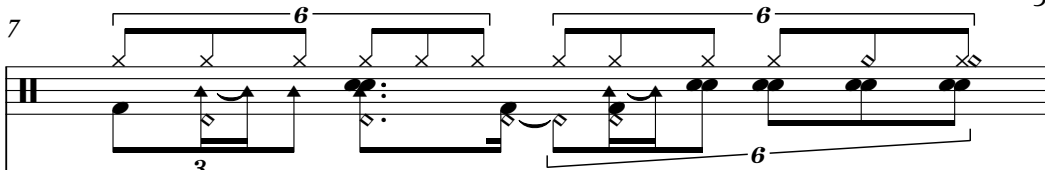
DRUMS 

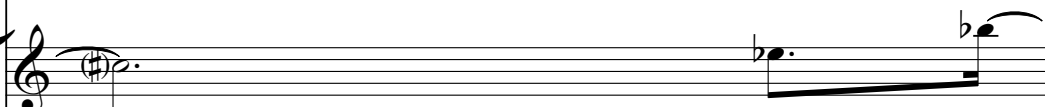
MELODY 

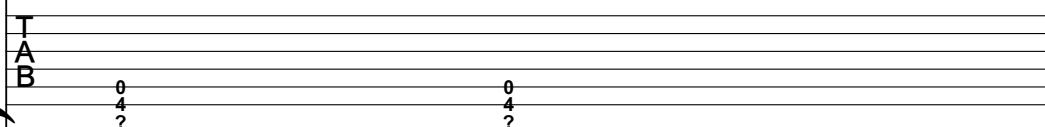
DISTORTION 

SYN BASS 1 

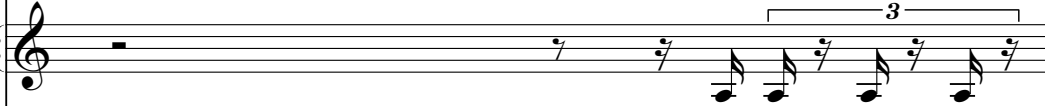
SYNTH DRUM 

E.PIANO 2 

SYNBRASS 1 

BRASS 1 

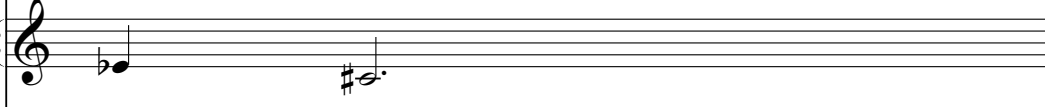
POLYSYNTH 

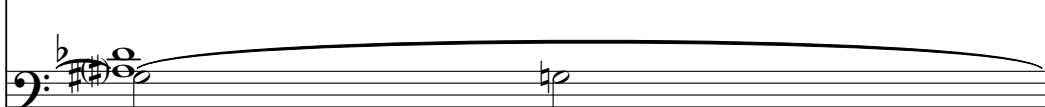
STRINGS 

9 6 6 7

DRUMS

MELODY

MUTED GTR

DISTORTION

SYN BASS 1

SYNTH DRUM

E.PIANO 2

SYNBASS 1

BRASS 1

POLYSYNTH

STRINGS

11 9

DRUMS

DISTORTION

T  
A  
B

0 0  
4 4  
? ?

SYN BASS 1

E.PIANO 2

SYNBASS 1

POLYSYNTH

STRINGS

13 11

DRUMS

MELODY

MUTED GTR

CLAVINET

SYN BASS 1

SYNTH DRUM

E.PIANO 2

SYNBASS 1

BRASS 1

14

DRUMS

MELODY

MUTED GTR

CLAVINET

SYN BASS 1

SYNTH DRUM

E.PIANO 2

SYNBRASS 1

BRASS 1

15 6 6 13

DRUMS 

MELODY 

MUTED GTR 

CLAVINET 

SYN BASS 1 

SYNTH DRUM 

E.PIANO 2 

SYNBASS 1 

BRASS 1 

17 15

DRUMS

MELODY

MUTED GTR

CLAVINET

SYN BASS 1

SYNTH DRUM

E.PIANO 2

SYNBASS 1

BRASS 1

18

DRUMS

MELODY

MUTED GTR

CLAVINET

SYN BASS 1

SYNTH DRUM

E.PIANO 2

SYNBRASS 1

BRASS 1

Detailed description of the musical score for page 16, measures 18-21. The score is written for nine instruments: DRUMS, MELODY, MUTED GTR, CLAVINET, SYN BASS 1, SYNTH DRUM, E.PIANO 2, SYNBRASS 1, and BRASS 1. The key signature has one sharp (F#) and the time signature is 4/4. Measure 18 starts with a drum pattern of eighth notes and a triplet of eighth notes. The melody consists of eighth notes with sextuplet markings. The muted guitar has a triplet of eighth notes. The clavinet features a triplet of eighth notes and a sextuplet of eighth notes. The synth bass 1 has a triplet of eighth notes. The synth drum has a single eighth note. The electric piano 2 has a triplet of eighth notes. The synth brass 1 and brass 1 have eighth notes with rests.

19

FLUTE

DRUMS

MELODY

MUTED GTR

CLAVINET

SYN BASS 1

SYNTH DRUM

E.PIANO 2

SYNBRASS 1

BRASS 1

20

FLUTE

DRUMS

MELODY

MUTED GTR

CLAVINET

SYN BASS 1

SYNTH DRUM

E.PIANO 2

STRINGS

21 19

DRUMS

MELODY

MUTED GTR

CLAVINET

SYN BASS 1

SYNTH DRUM

E.PIANO 2

SYNBASS 1

BRASS 1

STRINGS

Detailed description of the musical score: The score is a multi-stemmed musical arrangement. The top staff is for DRUMS, showing a complex rhythmic pattern with triplets and sextuplets. The MELODY staff is in treble clef, featuring a melodic line with triplets and sextuplets. The MUTED GTR staff is in treble clef, showing a melodic line with triplets. The CLAVINET staff is in bass clef, featuring a rhythmic pattern with triplets and sextuplets. The SYN BASS 1 staff is in bass clef, showing a melodic line with triplets. The SYNTH DRUM staff is in treble clef, showing a rhythmic pattern with triplets. The E.PIANO 2 staff is in bass clef, showing a rhythmic pattern with triplets. The SYNBASS 1 staff is in treble clef, showing a melodic line with triplets. The BRASS 1 staff is in treble clef, showing a melodic line with triplets. The STRINGS staff is in bass clef, showing a sustained note with a sharp sign.

22

DRUMS

MELODY

MUTED GTR

CLAVINET

SYN BASS 1

SYNTH DRUM

E.PIANO 2

SYNBRASS 1

BRASS 1

Detailed description of the musical score: The score consists of nine staves. The DRUMS staff uses a double bar line and contains rhythmic notation with 'x' marks for cymbals and arrows for snare/drum hits. MELODY is in treble clef with notes G4, A4, B4, C5, B4, A4, G4. MUTED GTR is in treble clef with notes G4, A4, B4, C5, B4, A4, G4. CLAVINET is in bass clef with chords and triplets. SYN BASS 1 is in bass clef with notes G2, A2, B2, C3, B2, A2, G2. SYNTH DRUM has rests and a final note. E.PIANO 2 is in bass clef with chords and triplets. SYNBRASS 1 and BRASS 1 are in treble clef with notes G4, A4, B4, C5, B4, A4, G4.

23 21

DRUMS

MELODY

MUTED GTR

CLAVINET

SYN BASS 1

SYNTH DRUM

E.PIANO 2

SYNBASS 1

BRASS 1

24

DRUMS

MELODY

MUTED GTR

CLAVINET

SYN BASS 1

SYNTH DRUM

E.PIANO 2

SYNBRASS 1

BRASS 1

STRINGS

25 23

DRUMS

MELODY

MUTED GTR

CLAVINET

SYN BASS 1

SYNTH DRUM

E.PIANO 2

SYNBASS 1

BRASS 1

STRINGS

27 6 6 25

DRUMS

MELODY

MUTED GTR

E.PIANO 1

SYN BASS 1

SYNTH DRUM

E.PIANO 2

SYNBASS 1

BRASS 1

STRINGS

29 6 6 27

DRUMS

MELODY

MUTED GTR

E.PIANO 1

CLAVINET

SYN BASS 1

SYNTH DRUM

E.PIANO 2

POLYSYNTH

Detailed description of the musical score: The score is for a multi-instrumental piece. It features nine staves. The 'DRUMS' staff uses a drum set notation with 'x' marks for cymbals and 'o' marks for other drums. The 'MELODY' staff is in treble clef with a key signature of one flat and contains a triplet of eighth notes. The 'MUTED GTR' staff is in treble clef and features a sextuplet of eighth notes. The 'E.PIANO 1' staff is in grand staff (treble and bass clefs) with a key signature of one flat and includes a triplet of eighth notes. The 'CLAVINET' staff is in bass clef with a key signature of two sharps and contains two sextuplets of eighth notes. The 'SYN BASS 1' staff is in bass clef and includes a sextuplet of eighth notes. The 'SYNTH DRUM' staff is in treble clef and has a whole rest followed by a quarter note. The 'E.PIANO 2' staff is in bass clef with a key signature of two sharps and contains a triplet of eighth notes. The 'POLYSYNTH' staff is in treble clef and includes a sextuplet of eighth notes followed by a triplet of eighth notes.

30

DRUMS

MELODY

MUTED GTR

E.PIANO 1

CLAVINET

SYN BASS 1

SYNTH DRUM

E.PIANO 2

POLYSYNTH

31 29

DRUMS

MELODY

MUTED GTR

E.PIANO 1

CLAVINET

SYN BASS 1

SYNTH DRUM

E.PIANO 2

POLYSYNTH

33 31

DRUMS

MELODY

MUTED GTR

E.PIANO 1

CLAVINET

SYN BASS 1

SYNTH DRUM

E.PIANO 2

POLYSYNTH

35 33

DRUMS

MELODY

E.PIANO 1

CLAVINET

SYN BASS 1

SYNTH DRUM

E.PIANO 2

POLYSYNTH

Detailed description of the musical score: The score is for a multi-instrument track. The Drums part (top) shows a complex rhythmic pattern with triplets and sextuplets. The Melody part is mostly silent. The E.PIANO 1 part has a simple melodic line. The Clavinet part has a syncopated melody with triplets and sextuplets. The SYN BASS 1 part has a simple bass line. The SYNTH DRUM part has a rhythmic pattern with triplets and sextuplets. The E.PIANO 2 part has a simple accompaniment. The POLYSYNTH part has a melodic line with triplets.

36

DRUMS

MELODY

MUTED GTR

CLAVINET

SYN BASS 1

SYNTH DRUM

E.PIANO 2

SYNBRASS 1

BRASS 1

POLYSYNTH

37 35

DRUMS

MELODY

MUTED GTR

CLAVINET

SYN BASS 1

SYNTH DRUM

E.PIANO 2

SYNBASS 1

BRASS 1

38

DRUMS

MELODY

MUTED GTR

CLAVINET

SYN BASS 1

SYNTH DRUM

E.PIANO 2

SYNBRASS 1

BRASS 1

Detailed description of the musical score: The score is for page 36 and starts at measure 38. It consists of ten staves. The DRUMS staff uses a drum set notation with various rhythms, including triplets and sextuplets. The MELODY staff is in treble clef and features a triplet of eighth notes. The MUTED GTR staff is in treble clef and has a triplet of eighth notes. The CLAVINET staff is in bass clef and contains a sextuplet of eighth notes followed by a triplet of eighth notes. The SYN BASS 1 staff is in bass clef and has a triplet of eighth notes. The SYNTH DRUM staff is in treble clef and has a few scattered notes. The E.PIANO 2 staff is in bass clef and has a triplet of eighth notes. The SYNBRASS 1 and BRASS 1 staves are in treble clef and have a few notes.

39 6 6 37

DRUMS 

MELODY 

MUTED GTR 

CLAVINET 

SYN BASS 1 

SYNTH DRUM 

E.PIANO 2 

SYNBASS 1 

BRASS 1 

40

DRUMS

MELODY

MUTED GTR

CLAVINET

SYN BASS 1

SYNTH DRUM

E.PIANO 2

SYNBRASS 1

BRASS 1

Detailed description of the musical score for page 38, measures 40-43. The score is written for nine instruments: DRUMS, MELODY, MUTED GTR, CLAVINET, SYN BASS 1, SYNTH DRUM, E.PIANO 2, SYNBRASS 1, and BRASS 1. The key signature has one flat (B-flat), and the time signature is 4/4. Measure 40 starts with a drum pattern of eighth notes and a triplet of eighth notes. The melody features a triplet of eighth notes and a triplet of quarter notes. The muted guitar has a triplet of eighth notes. The clavinet has a sixteenth-note run with a triplet. The synth bass 1 has a triplet of eighth notes. The synth drum has a single eighth note. The electric piano 2 has a triplet of eighth notes. The synth brass 1 and brass 1 have eighth notes and a triplet of eighth notes.

41 39

DRUMS

MELODY

MUTED GTR

CLAVINET

SYN BASS 1

SYNTH DRUM

E.PIANO 2

SYNBASS 1

BRASS 1

42

DRUMS

MELODY

MUTED GTR

CLAVINET

SYN BASS 1

SYNTH DRUM

E.PIANO 2

SYNBRASS 1

BRASS 1

43

44

FLUTE

DRUMS

MELODY

MUTED GTR

CLAVINET

SYN BASS 1

SYNTH DRUM

E.PIANO 2

STRINGS

45 43

DRUMS

MELODY

MUTED GTR

CLAVINET

SYN BASS 1

SYNTH DRUM

E.PIANO 2

SYNBASS 1

BRASS 1

STRINGS

46

DRUMS

MELODY

MUTED GTR

CLAVINET

SYN BASS 1

SYNTH DRUM

E.PIANO 2

SYNBRASS 1

BRASS 1

Detailed description of the musical score for page 44, measures 46-49:

47 45

DRUMS

MELODY

MUTED GTR

CLAVINET

SYN BASS 1

SYNTH DRUM

E.PIANO 2

SYNBASS 1

BRASS 1

48

DRUMS

MELODY

MUTED GTR

CLAVINET

SYN BASS 1

SYNTH DRUM

E.PIANO 2

SYNBRASS 1

BRASS 1

STRINGS

49 47

DRUMS

MELODY

MUTED GTR

CLAVINET

SYN BASS 1

SYNTH DRUM

E.PIANO 2

SYNBASS 1

BRASS 1

STRINGS

50

DRUMS

MELODY

MUTED GTR

CLAVINET

SYN BASS 1

E.PIANO 2

SYNBRASS 1

BRASS 1

Detailed description of the musical score: The score is for page 48, starting at measure 50. It consists of eight staves. The DRUMS staff uses a drum set notation with various rhythms, including triplets and sextuplets. The MELODY staff is in treble clef with a key signature of one flat (B-flat), featuring a triplet of eighth notes. The MUTED GTR staff is in treble clef with a key signature of one sharp (F#), featuring a triplet of eighth notes. The CLAVINET staff is in bass clef with a key signature of one sharp (F#), featuring sextuplets of eighth notes. The SYN BASS 1 staff is in bass clef with a key signature of one flat (B-flat), featuring a single note. The E.PIANO 2 staff is in bass clef with a key signature of one sharp (F#), featuring a triplet of eighth notes. The SYNBRASS 1 and BRASS 1 staves are in treble clef with a key signature of one sharp (F#), featuring a triplet of eighth notes.

51 49

DRUMS

MELODY

MUTED GTR

E.PIANO 1

SYN BASS 1

SYNTH DRUM

E.PIANO 2

SYNBRASS 1

BRASS 1

STRINGS

53 6 6 51

DRUMS

MELODY

MUTED GTR

E.PIANO 1

CLAVINET

SYN BASS 1

SYNTH DRUM

E.PIANO 2

SYNBRASS 1

POLYSYNTH

54

DRUMS

MELODY

MUTED GTR

E.PIANO 1

CLAVINET

SYN BASS 1

SYNTH DRUM

E.PIANO 2

POLYSYNTH

55 53

DRUMS

MELODY

MUTED GTR

E.PIANO 1

CLAVINET

SYN BASS 1

SYNTH DRUM

E.PIANO 2

SYNBRASS 1

POLYSYNTH

56

DRUMS

MELODY

MUTED GTR

E.PIANO 1

CLAVINET

SYN BASS 1

SYNTH DRUM

E.PIANO 2

SYNBRASS 1

POLYSYNTH

6

3

6

3

6

6

6

3

6

6

3

6

6

57 55

DRUMS

MELODY

MUTED GTR

E.PIANO 1

CLAVINET

SYN BASS 1

SYNTH DRUM

E.PIANO 2

SYNBRASS 1

POLYSYNTH

58

DRUMS

MELODY

MUTED GTR

E.PIANO 1

CLAVINET

SYN BASS 1

SYNTH DRUM

E.PIANO 2

POLYSYNTH

STRINGS

59 57

DRUMS

MELODY

E.PIANO 1

CLAVINET

SYN BASS 1

SYNTH DRUM

E.PIANO 2

SYNBRASS 1

POLYSYNTH

STRINGS

61 59

DRUMS

MELODY

MUTED GTR

E.PIANO 1

CLAVINET

SYN BASS 1

SYNTH DRUM

E.PIANO 2

SYNBRASS 1

POLYSYNTH

STRINGS

Detailed description of the musical score: The score consists of ten staves. The top staff is for DRUMS, showing a complex rhythmic pattern with triplets and sextuplets. The MELODY staff features a melodic line with triplets and a final triplet. The MUTED GTR staff has a sextuplet. E.PIANO 1 and CLAVINET are paired in a grand staff, with the piano part having a long note and the clavinet part having a rhythmic pattern of sixteenth notes. SYN BASS 1 has a bass line with a sextuplet. SYNTH DRUM has a few notes. E.PIANO 2 has a few notes. SYNBRASS 1 has a few notes. POLYSYNTH has a sextuplet and a triplet. STRINGS has a few notes.

62

DRUMS

MELODY

MUTED GTR

E.PIANO 1

CLAVINET

SYN BASS 1

SYNTH DRUM

E.PIANO 2

SYNBRASS 1

POLYSYNTH

STRINGS

6

3

6

6

3

6

6

3

6

6

63 61

DRUMS

MELODY

MUTED GTR

E.PIANO 1

CLAVINET

SYN BASS 1

SYNTH DRUM

E.PIANO 2

SYNBRASS 1

POLYSYNTH

STRINGS

64

DRUMS

MELODY

MUTED GTR

E.PIANO 1

CLAVINET

SYN BASS 1

SYNTH DRUM

E.PIANO 2

SYNBRASS 1

POLYSYNTH

STRINGS

6

3

6

3

6

6

6

6

6

3

6

6

65 63

DRUMS

MELODY

MUTED GTR

E.PIANO 1

CLAVINET

SYN BASS 1

SYNTH DRUM

E.PIANO 2

SYNBRASS 1

POLYSYNTH

STRINGS

66

DRUMS

MELODY

MUTED GTR

E.PIANO 1

CLAVINET

SYN BASS 1

SYNTH DRUM

E.PIANO 2

POLYSYNTH

STRINGS

67 65

DRUMS 

MELODY 

E.PIANO 1 

CLAVINET 

SYN BASS 1 

SYNTH DRUM 

E.PIANO 2 

SYNBRASS 1 

POLYSYNTH 

STRINGS 

$(b)\sharp$   
 $\sharp(b)$

68

DRUMS

MELODY

CLAVINET

SYN BASS 1

SYNTH DRUM

E.PIANO 2

POLYSYNTH

STRINGS

6

3

3

6

3

6

3

3

6

3

69 67

DRUMS

MELODY

CLAVINET

SYN BASS 1

SYNTH DRUM

E.PIANO 2

POLYSYNTH

STRINGS

Detailed description of the musical score: The score is for a multi-instrumental track. It consists of eight staves. The top staff is for Drums, showing a consistent rhythmic pattern with triplet and sextuplet markings. The second staff is for Melody, featuring a sequence of notes with triplet and sextuplet markings. The third staff is for Clavinet, showing a rhythmic pattern with sextuplet markings. The fourth staff is for Syn Bass 1, featuring a bass line with triplet markings. The fifth staff is for Synth Drum, showing a few scattered notes. The sixth staff is for E. Piano 2, showing a chordal accompaniment with triplet markings. The seventh staff is for Polysynth, showing a melodic line with triplet markings. The eighth staff is for Strings, showing a melodic line with triplet markings. The score is numbered 69 at the beginning and 67 at the end.

70

DRUMS

MELODY

CLAVINET

SYN BASS 1

SYNTH DRUM

E.PIANO 2

POLYSYNTH

STRINGS

71 69

DRUMS

MELODY

CLAVINET

SYN BASS 1

SYNTH DRUM

E.PIANO 2

POLYSYNTH

STRINGS

72

DRUMS

MELODY

CLAVINET

SYN BASS 1

SYNTH DRUM

E.PIANO 2

POLYSYNTH

STRINGS

Detailed description of the musical score: The score consists of eight staves. The 'DRUMS' staff uses a drum set notation with 'x' marks for cymbals and 'o' for snare, featuring triplet and sextuplet patterns. The 'MELODY' staff is in treble clef with a key signature of one sharp (F#) and contains a triplet of eighth notes. The 'CLAVINET' staff is in bass clef with a key signature of one sharp, featuring sextuplet patterns. The 'SYN BASS 1' staff is in bass clef with a key signature of one sharp, containing a triplet of eighth notes. The 'SYNTH DRUM' staff is in treble clef and mostly contains rests. The 'E.PIANO 2' staff is in bass clef with a key signature of two sharps (F# and C#), featuring a triplet of eighth notes. The 'POLYSYNTH' staff is in treble clef with a key signature of one sharp, containing a long note with a slur. The 'STRINGS' staff is in bass clef with a key signature of one sharp, containing a long note with a slur.

- E.PIANO 2:** A piano accompaniment in treble and bass clefs, featuring chords and melodic fragments.

74

DRUMS

MELODY

CLAVINET

SYN BASS 1

SYNTH DRUM

E.PIANO 2

POLYSYNTH

STRINGS

Detailed description of the musical score: The score is for a multi-instrumental piece. It begins at measure 74. The DRUMS part features a complex rhythmic pattern with triplets of eighth notes and sixteenth notes, and groups of sixteenth notes. The MELODY part consists of eighth notes, some with a flat, and is divided into two six-measure phrases. The CLAVINET part plays a sequence of chords and single notes, also divided into two six-measure phrases. The SYN BASS 1 part features a descending eighth-note line in the first six measures, followed by a six-measure phrase of eighth notes. The SYNTH DRUM part has a long rest followed by a few notes. The E.PIANO 2, POLYSYNTH, and STRINGS parts all play sustained chords, with the STRINGS part in the bass clef.

78 75

DRUMS

DISTORTION

SYNTH DRUM

SYNBRASS 1

POLYSYNTH

79

DRUMS

DISTORTION

SYNTH DRUM

SYNBRASS 1

POLYSYNTH

82 77

DRUMS

DISTORTION

SYNTH DRUM

SYNBRASS 1

POLYSYNTH

83

DRUMS

MELODY

DISTORTION

E.PIANO 1

SYNTH DRUM

SYNBRASS 1

POLYSYNTH

84

DRUMS

MELODY

MUTED GTR

E.PIANO 1

CLAVINET

SYN BASS 1

SYNTH DRUM

E.PIANO 2

SYNBRASS 1

POLYSYNTH

STRINGS

6

3

6

6

6

6

3

6

6

6

6

85 79

DRUMS

MELODY

MUTED GTR

E.PIANO 1

CLAVINET

SYN BASS 1

SYNTH DRUM

E.PIANO 2

SYNBRASS 1

POLYSYNTH

STRINGS

Detailed description of the musical score: The score is for a multi-instrumental piece. It begins at measure 85 and ends at measure 79. The instruments are: DRUMS (top staff), MELODY (treble clef), MUTED GTR (treble clef), E.PIANO 1 (grand staff), CLAVINET (bass clef), SYN BASS 1 (bass clef), SYNTH DRUM (treble clef), E.PIANO 2 (bass clef), SYNBRASS 1 (treble clef), POLYSYNTH (treble clef), and STRINGS (bass clef). The score includes various musical notations: triplets (3), sextuplets (6), and rests. The key signature has one sharp (F#) and one flat (Bb). The time signature is not explicitly shown but appears to be 4/4 based on the drum notation.

86

DRUMS

MELODY

MUTED GTR

E.PIANO 1

CLAVINET

SYN BASS 1

SYNTH DRUM

E.PIANO 2

POLYSYNTH

STRINGS

6

3

6

6

3

6

6

3

6

6

87 81

DRUMS

MELODY

MUTED GTR

E.PIANO 1

CLAVINET

SYN BASS 1

SYNTH DRUM

E.PIANO 2

SYNBRASS 1

POLYSYNTH

STRINGS

88

DRUMS

MELODY

MUTED GTR

E.PIANO 1

CLAVINET

SYN BASS 1

SYNTH DRUM

E.PIANO 2

SYNBRASS 1

POLYSYNTH

STRINGS

6

3

6

3

6

6

6

3

6

6

89 83

DRUMS

MELODY

MUTED GTR

E.PIANO 1

CLAVINET

SYN BASS 1

SYNTH DRUM

E.PIANO 2

SYNBRASS 1

POLYSYNTH

STRINGS

90

DRUMS

MELODY

MUTED GTR

E.PIANO 1

CLAVINET

SYN BASS 1

SYNTH DRUM

E.PIANO 2

POLYSYNTH

STRINGS

6

3

6

6

3

6

3

6

3

91 85

DRUMS

MELODY

E.PIANO 1

CLAVINET

SYN BASS 1

SYNTH DRUM

E.PIANO 2

SYNBRASS 1

POLYSYNTH

STRINGS

92

DRUMS

MELODY

MUTED GTR

E.PIANO 1

CLAVINET

SYN BASS 1

SYNTH DRUM

E.PIANO 2

SYNBRASS 1

POLYSYNTH

STRINGS

6

3

6

3

6

6

6

6

6

6

93 87

DRUMS

MELODY

MUTED GTR

E.PIANO 1

CLAVINET

SYN BASS 1

SYNTH DRUM

E.PIANO 2

SYNBRASS 1

POLYSYNTH

STRINGS

6 3 6 3 6 3

3 6 6 3

6 6

6 6

6 3

94

DRUMS

MELODY

MUTED GTR

E.PIANO 1

CLAVINET

SYN BASS 1

SYNTH DRUM

E.PIANO 2

SYNBRASS 1

POLYSYNTH

STRINGS

6

3

6

6

3

6

3

6

6

6

6

95 89

DRUMS

MELODY

MUTED GTR

E.PIANO 1

CLAVINET

SYN BASS 1

SYNTH DRUM

E.PIANO 2

SYNBRASS 1

POLYSYNTH

STRINGS

Detailed description of the musical score: The score is for a multi-instrument ensemble. It begins at measure 95 and ends at measure 89. The instruments and their parts are:

96

DRUMS

MELODY

MUTED GTR

E.PIANO 1

CLAVINET

SYN BASS 1

SYNTH DRUM

E.PIANO 2

SYNBRASS 1

POLYSYNTH

STRINGS

97 91

DRUMS

MELODY

MUTED GTR

E.PIANO 1

CLAVINET

SYN BASS 1

SYNTH DRUM

E.PIANO 2

SYNBRASS 1

POLYSYNTH

STRINGS

98

DRUMS

MELODY

MUTED GTR

E.PIANO 1

CLAVINET

SYN BASS 1

SYNTH DRUM

E.PIANO 2

POLYSYNTH

STRINGS

6

3

6

6

3

6

3

6

3

101 95

DRUMS

MELODY

MUTED GTR

E.PIANO 1

CLAVINET

SYN BASS 1

SYNTH DRUM

E.PIANO 2

POLYSYNTH

STRINGS

Detailed description of the musical score: The score is written for a multi-instrument ensemble. The top staff is for Drums, featuring a complex rhythmic pattern with triplets and sixteenth notes, marked with 'x' for drum hits. The Melody staff has a simple line with a triplet of eighth notes. The Muted Guitar staff has a melodic line with a triplet of eighth notes. The Electric Piano 1 staff has a melodic line with a triplet of eighth notes. The Clavinet staff has a rhythmic pattern with triplets and sixteenth notes. The Syn Bass 1 staff has a melodic line with a triplet of eighth notes. The Synth Drum staff has a few scattered notes. The Electric Piano 2 staff has a rhythmic pattern with triplets and sixteenth notes. The Polysynth staff has a melodic line with a triplet of eighth notes. The Strings staff has a few scattered notes.

102

DRUMS

MELODY

MUTED GTR

E.PIANO 1

CLAVINET

SYN BASS 1

SYNTH DRUM

E.PIANO 2

POLYSYNTH

STRINGS

6 3 6 3 6 6 6 3 6 6

103 97

DRUMS

MELODY

MUTED GTR

E.PIANO 1

CLAVINET

SYN BASS 1

SYNTH DRUM

E.PIANO 2

POLYSYNTH

STRINGS

Detailed description of the musical score: The score is arranged in a vertical stack of staves. The top staff is for Drums, showing a complex rhythmic pattern with sixteenth notes and rests, including a triplet of eighth notes. The Melody staff features a sequence of eighth notes with various accidentals (sharps, flats, naturals). The Muted Guitar staff has a few notes with a muted symbol. The Electric Piano 1 staff contains eighth notes with a triplet bracket. The Clavinet staff shows chords and single notes with a triplet bracket. The Syn Bass 1 staff has a bass line with a long note and a slur. The Synth Drum staff has a few notes with a triplet bracket. The Electric Piano 2 staff has chords and single notes with a triplet bracket. The Polysynth staff has a few notes with a sharp accidental. The Strings staff has a few notes with a sharp accidental.

104

DRUMS

MELODY

MUTED GTR

E.PIANO 1

CLAVINET

SYN BASS 1

SYNTH DRUM

E.PIANO 2

POLYSYNTH

STRINGS

105 99

DRUMS

MELODY

MUTED GTR

E.PIANO 1

CLAVINET

SYN BASS 1

SYNTH DRUM

E.PIANO 2

POLYSYNTH

STRINGS

106

DRUMS

MELODY

MUTED GTR

E.PIANO 1

CLAVINET

SYN BASS 1

SYNTH DRUM

E.PIANO 2

POLYSYNTH

STRINGS

3 6 6 3 6 6 3 3 6 3

107 101

DRUMS 

MELODY 

E.PIANO 1 

CLAVINET 

SYN BASS 1 

SYNTH DRUM 

E.PIANO 2 

POLYSYNTH 

STRINGS 

110 6 6 103

DRUMS

MELODY

E.PIANO 1

SYN BASS 1

SYNTH DRUM

POLYSYNTH

111 6 6

DRUMS

MELODY

E.PIANO 1

SYN BASS 1

SYNTH DRUM

REVERSCYMB

POLYSYNTH

112

DRUMS

SYN BASS 1

SYNTH DRUM

POLYSYNTH

113

DRUMS

SYN BASS 1

SYNTH DRUM

POLYSYNTH

114 105

DRUMS

MELODY

E.PIANO 1

SYN BASS 1

SYNTH DRUM

POLYSYNTH

115

DRUMS

MELODY

E.PIANO 1

SYN BASS 1

SYNTH DRUM

REVERSCYMB

POLYSYNTH

117 107

DRUMS

MELODY

MUTED GTR

E.PIANO 1

CLAVINET

SYN BASS 1

SYNTH DRUM

E.PIANO 2

SYNBRASS 1

POLYSYNTH

STRINGS

118

DRUMS

MELODY

MUTED GTR

E.PIANO 1

CLAVINET

SYN BASS 1

SYNTH DRUM

E.PIANO 2

POLYSYNTH

STRINGS

6

3

6

6

3

6

6

3

6

6

119 109

The musical score consists of the following parts:

Musical score for page 110, featuring the following instruments and parts:

- DRUMS**: Starts at measure 120. Features a 6-measure pattern in the top staff and a 3-measure pattern in the bottom staff.
- MELODY**: Treble clef. Includes a 3-measure triplet in the first measure and another 3-measure triplet at the end of the staff.
- MUTED GTR**: Treble clef. Features a 6-measure pattern.
- E.PIANO 1**: Grand staff (treble and bass clefs). Includes a 3-measure triplet in the treble staff.
- CLAVINET**: Bass clef. Features two 6-measure patterns.
- SYN BASS 1**: Bass clef. Features a 6-measure pattern.
- SYNTH DRUM**: Treble clef. Includes a few scattered notes.
- E.PIANO 2**: Bass clef. Includes a few chords.
- SYNBRASS 1**: Treble clef. Includes a 3-measure triplet.
- POLYSYNTH**: Treble clef. Features two 6-measure patterns.
- STRINGS**: Bass clef. Features a long, sustained note with a dynamic hairpin.

121 111

DRUMS

MELODY

MUTED GTR

E.PIANO 1

CLAVINET

SYN BASS 1

SYNTH DRUM

E.PIANO 2

SYNBRASS 1

POLYSYNTH

STRINGS

122

DRUMS

MELODY

MUTED GTR

E.PIANO 1

CLAVINET

SYN BASS 1

SYNTH DRUM

E.PIANO 2

POLYSYNTH

STRINGS

123 113

DRUMS

MELODY

E.PIANO 1

CLAVINET

SYN BASS 1

SYNTH DRUM

E.PIANO 2

SYNBASS 1

POLYSYNTH

STRINGS

Detailed description of the musical score: The score is for a multi-instrumental track. It consists of ten staves. The top staff is for DRUMS, showing a complex rhythmic pattern with triplets and sextuplets. The MELODY staff is in treble clef with a key signature of one sharp (F#) and one flat (Bb). The E.PIANO 1 staff is in treble clef. The CLAVINET staff is in bass clef. The SYN BASS 1 staff is in bass clef. The SYNTH DRUM staff is in treble clef. The E.PIANO 2 staff is in bass clef. The SYNBASS 1 staff is in treble clef. The POLYSYNTH staff is in treble clef. The STRINGS staff is in bass clef. The music features complex rhythmic patterns with triplets and sextuplets, and various melodic lines. The key signature has one sharp (F#) and one flat (Bb). The page number 123 is at the top left and 113 is at the top right.

124

DRUMS

MELODY

MUTED GTR

E.PIANO 1

CLAVINET

SYN BASS 1

SYNTH DRUM

E.PIANO 2

SYNBRASS 1

POLYSYNTH

STRINGS

6

3

3

6

6

6

6

3

6

6

125 115

DRUMS

MELODY

MUTED GTR

E.PIANO 1

CLAVINET

SYN BASS 1

SYNTH DRUM

E.PIANO 2

SYNBRASS 1

POLYSYNTH

STRINGS

Detailed description of the musical score: The score is for a multi-instrumental piece. It begins at measure 125 and ends at measure 115. The instruments and their parts are:   
- **DRUMS**: Features a complex rhythmic pattern with triplets and sextuplets.   
- **MELODY**: A melodic line with triplets and a sextuplet.   
- **MUTED GTR**: A guitar part with a sextuplet.   
- **E.PIANO 1**: An electric piano part with a triplet.   
- **CLAVINET**: A clavinet part with sextuplets.   
- **SYN BASS 1**: A synthesizer bass part with a sextuplet.   
- **SYNTH DRUM**: A synthesizer drum part with a few notes.   
- **E.PIANO 2**: A second electric piano part with chords.   
- **SYNBRASS 1**: A synthesizer brass part with a few notes.   
- **POLYSYNTH**: A polysynth part with sextuplets and triplets.   
- **STRINGS**: A string part with a few notes.

126

DRUMS

MELODY

MUTED GTR

E.PIANO 1

CLAVINET

SYN BASS 1

SYNTH DRUM

E.PIANO 2

SYNBRASS 1

POLYSYNTH

STRINGS

127 117

DRUMS

MELODY

MUTED GTR

E.PIANO 1

CLAVINET

SYN BASS 1

SYNTH DRUM

E.PIANO 2

SYNBRASS 1

POLYSYNTH

STRINGS

The musical score for page 118 consists of the following parts:

- E.PIANO 1:** Includes a piano accompaniment with chords and single notes in both treble and bass clefs.

129 119

DRUMS

MELODY

MUTED GTR

E.PIANO 1

CLAVINET

SYN BASS 1

SYNTH DRUM

E.PIANO 2

SYNBRASS 1

POLYSYNTH

STRINGS

Detailed description of the musical score: The score is arranged in a vertical stack of ten staves. The top staff is for Drums, showing a complex rhythmic pattern with triplets and sextuplets. The Melody staff is in treble clef with a key signature of one flat and contains a melodic line with triplets. The Muted Guitar staff is in treble clef and features a sextuplet. The Electric Piano 1 staff is in treble clef with a key signature of one flat and contains sustained chords. The Clavinet staff is in bass clef with a key signature of two sharps and contains a rhythmic pattern of eighth notes with triplets and sextuplets. The Syn Bass 1 staff is in bass clef and contains a bass line with a sextuplet. The Synth Drum staff is in treble clef and contains a few scattered notes. The Electric Piano 2 staff is in bass clef with a key signature of two sharps and contains chords. The Synbrass 1 staff is in treble clef and contains a melodic line with a triplet. The Polysynth staff is in treble clef and contains a complex melodic line with sextuplets. The Strings staff is in bass clef and contains a few notes at the end of the phrase.

130

DRUMS

MELODY

MUTED GTR

E.PIANO 1

CLAVINET

SYN BASS 1

SYNTH DRUM

E.PIANO 2

POLYSYNTH

STRINGS

131 121

DRUMS

MELODY

E.PIANO 1

CLAVINET

SYN BASS 1

SYNTH DRUM

E.PIANO 2

SYNBRASS 1

POLYSYNTH

STRINGS

FLUTE

Whitney Houston - I'm Your Baby Tonight

♩ = 112,000893

17

6 6

21

22

6 6

44

90

90

# Whitney Houston - I'm Your Baby Tonight

## DRUMS

♩ = 112,000893

V.S.

DRUMS

DRUMS

43 6 6 6 6 6 3

45 6 6 6 6 6 6 3 3

47 6 6 6 6 6 6 3 3

49 6 6 6 6 6 6 3 3

51 6 6 6 6 6 6 3 3 3 6 3

53 6 6 6 6 6 6 3 3

55 6 6 6 6 6 6 3 3 3 6 3

57 6 6 6 6 6 6 3 3 3 6 3

59 6 6 6 6 6 6 3 3 3 6 3

61 6 6 6 6 6 6 3 3

V.S.

DRUMS

DRUMS

V.S.

6

DRUMS

DRUMS

V.S.

8

DRUMS

130

131

# Whitney Houston - I'm Your Baby Tonight

## MELODY

♩ = 112,000893

4

9

13

17

21

25

29

33

37

41

V.S.

MELODY

86

90

94

98

102

105

108

## MELODY

MUTED GTR

Whitney Houston - I'm Your Baby Tonight

♩ = 112,000893

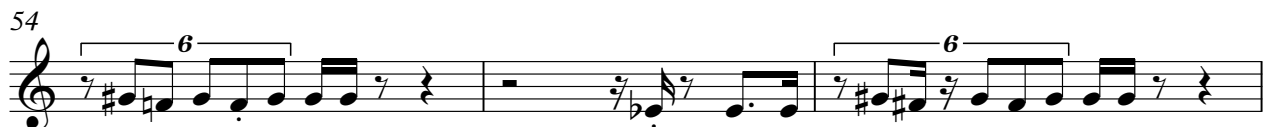
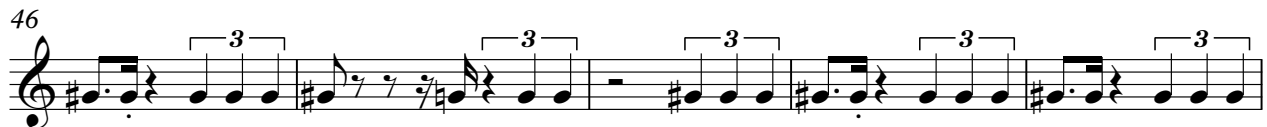

86

89

93

96

100

103

106

117

120

4

MUTED GTR

124

127

129

# Whitney Houston - I'm Your Baby Tonight

## DISTORTION

♩ = 112,000893

**2**

E  
 B  
 G  
 D  
 A  
 E  
 A

0 4    0 3    0 3    0 4    0 4

?    ?    ?    ?    ?

6

T  
 A  
 B

0 4    0 4    0 4    0 4    0 4    0 3    0 3    0 4    0 4    0 4

?    ?    ?    ?    ?    ?    ?    ?    ?    ?

10

**63**

T  
 A  
 B

0 3    0 4    0 4    0 4    0 4

?    ?    ?    ?    ?

76

T  
 A  
 B

1    1    4    1    4    1    0    1    0    3    1    1    3    1

0 6    0 6    0 6    0 6    0 6    0 6    0 6

?    ?    ?    ?    ?    ?    ?    ?    ?    ?    ?    ?    ?

79

T  
 A  
 B

4    2    2    3    0    1    1    1    4    1    4    1    0    1    0

0 6    0 6    0 6    0 6    0 6    0 6    0 6

?    ?    ?    ?    ?    ?    ?    ?    ?    ?    ?    ?    ?    ?

82

**51**

T  
 A  
 B

3    1    1    3    1    4    2    4    3    4    2    4

0 6    0 6    0 6    0 6    0 6    0 6    0 6

?    ?    ?    ?    ?    ?    ?    ?    ?    ?    ?

# Whitney Houston - I'm Your Baby Tonight

E.PIANO 1

♩ = 112,000893

25

3

3

29

3

33

15

51

3

3

55

3

3

59

3

3

V.S.

63

67

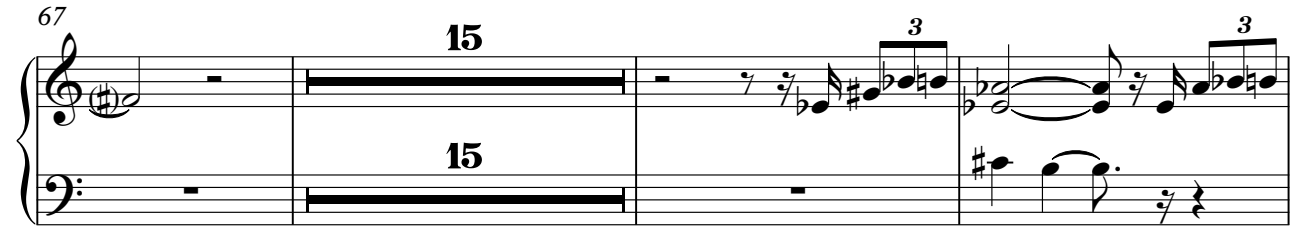

85

89

93

97

101

104

107

111

116

120

124

128

CLAVINET

Whitney Houston - I'm Your Baby Tonight

♩ = 112,000893

10

10

13

15

17

19

21

23

25

28

30

32

34

36

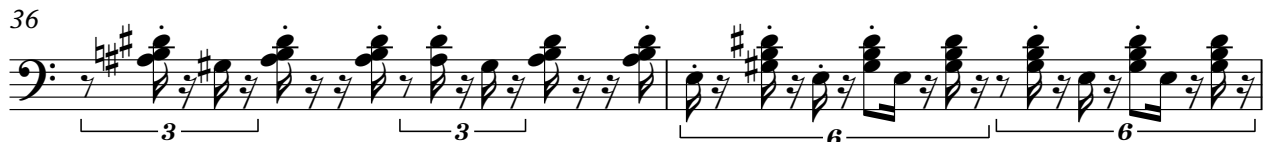

38

40

42

44

46

48

6 6

50

6 6

52

6 6 6 6

54

6 6 6 6

56

6 6 6 6

58

6 6 6 3

60

6 6 6 6

62

6 6 6 6

64

6 6 6 6

66

6 6 6 3

68

68

70

70

72

72

74

74

84

84

86

86

88

88

90

90

92

6 6 6 6

94

6 6 6 6

96

6 6 6 6

98

6 6 6 3

100

6 6 6 6

102

6 6 6 6

104

6 6 6 6

106

6 6

107

6 3 8

116

118

120

122

124

126

128

130

131

Whitney Houston - I'm Your Baby Tonight

SYN BASS 1

♩ = 112,000893

2

3

6

6

3

6

9

6

3

12

3

3

3

15

3

3

3

18

3

3

3

22

3

6

3

27

3

6

6

30

3

6

33

6

3

V.S.

36

39

42

46

51

54

57

60

63

66

69

72

75

85

88

91

94

97

100

103

106

109

112

115

118

121

124

127

130

# Whitney Houston - I'm Your Baby Tonight

## SYNTH DRUM

♩ = 112,000893

6

10

15

20

25

29

34

37

42

V.S.

SYNTH DRUM

47

51

55

59

62

67

70

75

77

80

SYNTH DRUM

83

87

91

94

99

102

106

108

113

115

V.S.

## SYNTH DRUM

118

123

126

130

REVERSCYMB

# Whitney Houston - I'm Your Baby Tonight

♩ = 112,000893

**109**

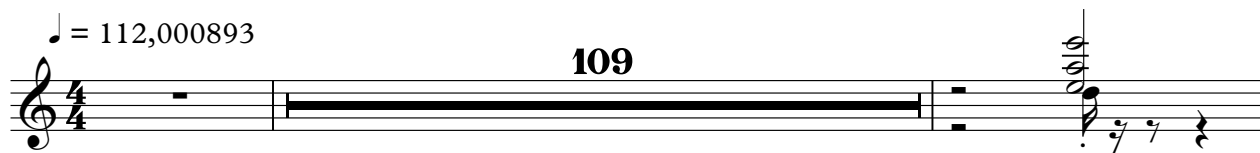

112

**3**

**19**

E.PIANO 2

Whitney Houston - I'm Your Baby Tonight

♩ = 112,000893

2

6

9

12

15

18

21

24

V.S.

54

57

60

63

66

69

72

74

84

87

90

93

96

99

102

105

108

8

118

121

124

127

130

3

SYNBRASS 1

Whitney Houston - I`m Your Baby Tonight

♩ = 112,000893

2

3

3

3

7

3

3

3

12

16

21

3

3

3

3

25

3

3

3

8

36

40

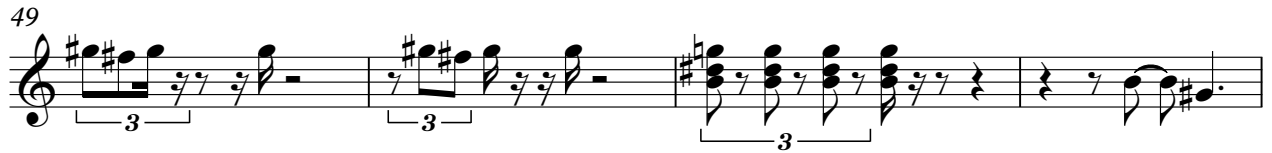

100

**16**

**3**

120

126

130

# Whitney Houston - I'm Your Baby Tonight

## BRASS 1

♩ = 112,000893

2

8

13

17

22

26

37

41

45

49

52

♩ = 112,000893

POLYSYNTH

52

6 6 6 3

54

6 6 6 6

57

6 6 6 3

60

6 6 6 3

62

6 6 6 6

65

6 6 6 3

67

3 3 3 3

71

3 3 3 3

76

3 3 3 3

80

3 3 3 3

POLYSYNTH

84

86

89

91

93

96

98

100

102

105

V.S.

# Whitney Houston - I'm Your Baby Tonight

## STRINGS

♩ = 112,000893

2

10

8

2

24

16

3

44

2

51

6

3

62

68

3

72

3

75

7

2  
84

STRINGS

90

97

103

116

123

129