

# Who - Tommy (Side Three Of Four)

0.0"  
1.1,00  
(c)1998 the MidiStation. Do you think its all right

♩ = 145,999969

Vocal

Moon

Piano

Townsend Acoustc

Townsend Pinwheel

Entwistle

Vocal

Moon

Piano

Townsend Acoustc

Townsend Pinwheel

Entwistle

backups

9

Vocal

Horns

Moon

Piano

Townsend Accoustic

T	0	3	8	6	4
A	0	2	8	6	5
B	3	0	1	3	2
	0	3		6	5

Townsend Pinwheel

Entwistle

backup

backups

backups

23.1"  
15.1.00  
Fiddle About

♩ = 113,000099

14

♩ = 113,000099

19

23

Vocal

Horns

Moon

Piano

Townsend elec

Entwistle

backups

Lead 2

Detailed description of the musical score: The score is for a song, page 4, starting at measure 23. It features eight staves: Vocal, Horns, Moon, Piano, Townsend elec, Entwistle, backups, and Lead 2. The key signature is G major (one sharp). The time signature changes from 4/4 to 3/4 at the end of the first system. The Vocal line consists of eighth and quarter notes. The Horns and Lead 2 parts feature a rhythmic pattern of eighth notes. The Piano part provides harmonic support with chords and single notes. The Townsend elec part uses block chords. The Entwistle part has a bass line with eighth notes. The backups part mirrors the vocal melody. The Moon part has a unique rhythmic pattern with eighth notes and rests.

27

Vocal

Horns

Moon

Piano

Townsend elec

Entwistle

backups

Lead 2

31

Vocal

Horns

Moon

Piano

Townsend elec

Entwistle

backups

Lead 2

35

Horns

Moon

Piano

Townsend elec

Entwistle

Lead 2

40

Vocal

Horns

Moon

Piano

Townsend elec

Entwistle

backups

Lead 2

44

Vocal

Horns

Moon

Piano

Townsend elec

Entwistle

backups

Lead 2

48  $\text{♩} = 116,000084$   $\text{♩} = 120,000000$

Vocal

Horns

Moon

Piano

Townsend elec

Entwistle

backups

Lead 2  $\text{♩} = 116,000084$   $\text{♩} = 120,000000$

53  $\text{♩} = 130,000137$

Vocal

Horns

Moon

Piano

Townsend Acoustic

Townsend elec

Entwistle

backups

Lead 2  $\text{♩} = 130,000137$

57

Vocal

Horns

Moon

Piano

Townsend Acoustc

Entwistle

backups

Lead 2

61

Vocal

Horns

Moon

Piano

Townsend Acoustc

Entwistle

backups

Lead 2

♩ = 128,000000

65

Vocal

Horns

Moon

Piano

Townsend Accoustic

Entwistle

backups

Lead 2

♩ = 128,000000

69

Townsend Accoustic

73

Townsend Accoustic

77

Townsend Accoustic

80

Townsend Accoustic

Townsend Pinwheel

83

Vocal

Townsend Accoustic

Townsend Pinwheel

Entwistle

86

Vocal

Townsend Accoustic

Townsend Pinwheel

Entwistle

89

Vocal

Townsend Accoustic

Townsend Pinwheel

Entwistle

♩ = 122,999969

91

Vocal

Moon

Townsend Acoustc

Townsend Pinwheel

Entwistle

backups

94

Vocal

Moon

Townsend Acoustc

Townsend Pinwheel

Entwistle

97

Vocal

Moon

Townsend Acoustc

Townsend Pinwheel

Entwistle

100

Vocal

Moon

Townsend Accoustic

Townsend Pinwheel

Entwistle

103

Vocal

Moon

Townsend Accoustic

Townsend Pinwheel

Entwistle

backups

106

Vocal

Moon

Townsend Acoustic

Townsend Pinwheel

Entwistle

backups

109

Vocal

Moon

Townsend Acoustic

Townsend Pinwheel

Entwistle

backups

113

Vocal

Moon

Townsend Acoustc

Townsend Pinwheel

Entwistle

backups

116

Vocal

Moon

Townsend Acoustc

Entwistle

backups

119

Vocal

Moon

Townsend Acoustc

Entwistle

Townsend mute

121

Vocal

Moon

Townsend Accoustic

Entwistle

Townsend mute

123

Vocal

Moon

Townsend Accoustic

Entwistle

Townsend mute

125

Vocal

Moon

Townsend Acoustc

Townsend Pinwheel

Entwistle

Towsend mute

backups

128

Vocal

Moon

Townsend Acoustc

Townsend Pinwheel

Entwistle

backups

132

Vocal

Moon

Townsend Acoustc

Townsend Pinwheel

Entwistle

backups

Detailed description of measures 132-134: The score consists of six staves. The vocal staff has a melody in treble clef with a key signature of three sharps. The Moon staff shows a drum pattern with 'x' marks for cymbals. The Townsend Acoustc and Pinwheel staves show guitar parts with fret numbers (0-5) and string numbers (T, A, B). Entwistle has a bass line in bass clef. Backups have a piano accompaniment in treble clef.

135

Vocal

Moon

Townsend Acoustc

Townsend Pinwheel

Entwistle

backups

Detailed description of measures 135-136: Similar to the previous system, this system covers measures 135 and 136. The vocal line continues with a few notes and rests. The guitar parts feature more complex fretting, including a 7th fret. The drum pattern remains consistent.

137 ♩ = 126,999985

Moon

Townsend Acoustc

Entwistle

Detailed description of measures 137-138: This system covers measures 137 and 138. The tempo is marked as ♩ = 126,999985. The Moon staff has a single cymbal hit in measure 137. The Townsend Acoustc staff shows a complex guitar part with many 12th fret notes. Entwistle has a bass line with a few notes and rests.

139

Townsend Accoustic

Townsend Pinwheel

141

Townsend Accoustic

Townsend Pinwheel

143

Vocal

Townsend Accoustic

Townsend Pinwheel

145

Vocal

Townsend Accoustic

Townsend Pinwheel

Entwistle

147

Vocal

Townsend Accoustic

Townsend Pinwheel

Entwistle

149

Vocal

Townsend Acoustic

Townsend Pinwheel

Entwistle

151

Vocal

Moon

Townsend Acoustic

Townsend Pinwheel

Entwistle

backups

♩ = 122,999969

154

Moon

Townsend elec

Entwistle

157

Moon

Townsend elec

Entwistle

4'51.9"  
162.1,00  
there's a doctor  
♩ = 93,000038

160

Vocal

Moon

Piano

Townsend elec

Entwistle

163

Vocal

Moon

Piano

Entwistle

backup

backups

166

Vocal

Moon

Piano

Entwistle

5'15.1"  
171.1,00  
Go to the Mirror boy  
♩ = 105,999954

169

Vocal

Moon

Piano

Townsend Pinwheel

T	0 0 0 0 0	4 4 4 2 2
A	2 2 2 2 2	4 4 4 2 2
B	0 0 0 0 0	2 2 2 0 0

Entwistle

backup

backups

172

Vocal

Moon

Piano

Townsend Pinwheel

T	0 0 0 0 0	4 4 4 2 2	0 0 0 0 0	4 4 4 2 2	0 0 0 0 0	4 4 4 2 2
A	2 2 2 2 2	4 4 4 2 2	2 2 2 2 2	4 4 4 2 2	2 2 2 2 2	4 4 4 2 2
B	0 0 0 0 0	2 2 2 0 0	0 0 0 0 0	2 2 2 0 0	0 0 0 0 0	2 2 2 0 0

Entwistle

175

Vocal

Moon

Piano

Townsend Pinwheel

T	0 0 0 0 0 0	4 4 4 2 2	0 0 0 0 0 0	4 4 4 2 2	0 0 0 0 0 0	4 4 4 2 2
A	2 2 2 2 2 2	4 4 4 2 2	2 2 2 2 2 2	4 4 4 2 2	2 2 2 2 2 2	4 4 4 2 2
B	0 0 0 0 0 0	2 2 2 0 0	0 0 0 0 0 0	2 2 2 0 0	0 0 0 0 0 0	2 2 2 0 0

Entwistle

178

Vocal

Moon

Piano

Townsend Pinwheel

T	0 0 0 0 0	4	2	6 6 6 6 6 6 6 6	6 6 6 6 6 4	4
A	2 2 2 2 2	4	2	4 4 4 4 4 4 4 4	4 4 4 4 4 2	2
B	0 0 0 0 0	2	0			

Entwistle

181

Vocal

Moon

Piano

Townsend elec

Townsend Pinwheel

T	2	2	2 2	2 2	2
A	0	0	0 0	0 0	2
B					

Entwistle

184 ♩ = 101,000069

Horns  
Horns  
Moon  
Piano  
Townsend elec

189 ♩ = 104,000015

Horns  
Horns  
Moon  
Piano  
Townsend elec  
Entwistle

193 ♩ = 105,999954

Vocal

Moon

Piano

Townsend elec

Townsend Pinwheel

T			0	0	0	0	0	0	0	0	4	4	4	2	2
A	4		2	2	2	2	2	2	2	2	4	4	4	2	2
B	2		4								2	2	2	0	0

Entwistle

Vocal

Moon

Piano

Townsend Pinwheel

T	0	0	0	0	0	0	4	2	0	0	0	0	0	0	0	4	4	4	2	2
A	2	2	2	2	2	2	4	2	2	2	2	2	2	2	2	4	4	4	2	2
B	0	0	0	0	0	0	4	0	0	0	0	0	0	0	0	2	2	2	0	0

Entwistle

198

Vocal

Moon

Piano

Townsend Pinwheel

T	0 0 0 0 0	4	2		
A	2 2 2 2 2	4	2	2	
B	0 0 0 0 0	2	0	2	

Entwistle

backups

201

Vocal

Moon

Piano

Townsend elec

Townsend Pinwheel

T					
A	2	2	2	2	2
B	0	0	0	0	2

Entwistle

backups

204 ♩ = 100,000000

Horns

Horns

Moon

Piano

Townsend elec

209 ♩ = 104,000015

Horns

Horns

Moon

Piano

Townsend elec

Entwistle

213 ♩ = 105,999954

Vocal

Moon

Piano

Townsend elec

Townsend Pinwheel

T			0	0	0	0	0	0	0	0	4	4	4	2	2
A	4		2	2	2	2	2	2	2	2	4	4	4	2	2
B	2		4								2	2	2	0	0

Entwistle

216

Vocal

Moon

Piano

Townsend Pinwheel

T	0	0	0	0	0	0	0	0	0	0	0	4	4	4	2	2
A	2	2	2	2	2	2	4	4	2	2	2	4	4	4	2	2
B	0	0	0	0	0	0	2	4	0	2	2	2	2	2	0	0

Entwistle

218

Vocal

Moon

Piano

Townsend Pinwheel

T	0 0 0 0 0	4	2		
A	2 2 2 2 2	4	2	2	
B	0 0 0 0 0	2	0	2	

Entwistle

backups

221

Vocal

Moon

Piano

Townsend elec

Townsend Pinwheel

T					
A	2	2	2	2	2
B	0	0	0	0	2

Entwistle

backups

224

Vocal

Moon

Townsend Pinwheel

T	0	0	2	2	4	4	0	0	0	0	0	0	0	2	2	4	4	
A	4	4	4	2	2	4	4	4	4	4	4	4	4	4	2	2	4	4
B	2	0	2	0	0	2	2	2	2	2	2	2	2	0	2	0	2	2

Entwistle

backups

227

Vocal

Moon

Piano

Townsend Pinwheel

T	0	0	0	0	0	0	0	0	0	0	4	4	4	2	2	0	0	0	0	0	4	2	
A	4	4	4	4	4	4	4	2	2	2	4	4	4	2	2	2	2	2	2	2	4	4	2
B	2	2	2	2	2	2	2	2	2	2	2	2	2	0	0	0	0	0	0	0	2	4	0

Entwistle

230

Vocal

Moon

Piano

Townsend Pinwheel

T	0 0 0 0 0	0 4 4 4 2 2	0 0 0 0 0	4	2
A	2 2 2 2 2	2 4 4 4 2 2	2 2 2 2 2	4	2
B	0 0 0 0 0	0 2 2 2 0 0	0 0 0 0 0	2	0

Entwistle

backups

233

Vocal

Moon

Piano

Townsend elec

Townsend Pinwheel

T	6 6 6 6 6 4	4	2	2	2 2	2 2	4	4 4 4 4 4 4 4 4
A	4 4 4 4 4 2	2	0	0	0 0	0 0	2	2 2 2 2 2 2 2 2
B								

Entwistle

backups

236

Vocal

Horns

Moon

Piano

Townsend elec

T																				
A	4	4	4	4	4	4	4	4	2	2	2	4	4	4	0	0	0	0	0	0
B	2	2	2	2	2	2	2	2	0	0	0	2	2	2	3	3	3	3	3	3

Townsend Pinwheel

Entwistle

backups

backups

239

Vocal

Horns

Moon

Piano

Townsend Pinwheel

T																		
A	2	2	2	4	4	4	6	2	2	2	2	2	2	2	2	2	2	2
B	0	0	0	2	2	2	7	0	0	0	0	0	0	0	0	0	0	0

Entwistle

backups

backups

242

Vocal

Horns

Moon

Piano

Townsend elec

Townsend Pinwheel

T	0	0	0	0	0	0	3	5	2
A							0	0	4
B	3	3	3	3	3	3	3		2

Entwistle

backups

backups

245

Vocal

Horns

Moon

Piano

Townsend elec

Townsend Pinwheel

T															
A		4	4	4	4	2	2	2	4	4	4	0	0	0	0
B		2	2	2	2	0	0	0	2	2	2	3	3	3	3

Entwistle

backups

backups

248

Vocal

Horns

Moon

Piano

Townsend Pinwheel

T	0	0	0	0	0	0	0	0	0	0	0	0	0	0	0	0	0	0	0
A	2	2	2	4	4	4	6	2	2	2	2	2	2	2	2	2	2	2	2
B	0	0	0	2	2	2	7	0	0	0	0	0	0	0	0	0	0	0	0

Entwistle

backups

backups

Detailed description of the musical score: The score is for the song 'Townsend Pinwheel'. It features seven staves. The Vocal staff starts at measure 248 with a melodic line in G major. The Horns staff provides harmonic support. The Moon staff has a complex rhythmic pattern with a '6' marking indicating a sixteenth-note run. The Piano staff plays chords in the right hand and a bass line in the left hand. The Townsend Pinwheel staff is a guitar tab with three systems of fret numbers for strings T, A, and B. The Entwistle staff is a bass line. The two Backup staffs provide a drum pattern.

251

Vocal

Horns

Moon

Piano

Townsend Pinwheel

T	0	0	0	0	0	0	3	5	2
A							0	7	4
B	3	3	3	3	3	3	3	0	4
									4
									2

Entwistle

Townsend mute

backups

backups

254

Moon

Piano

Entwistle

Townsend mute

256

Moon

Piano

Entwistle

Towsend mute

258

Vocal

Moon

Piano

Towsend Pinwheel

Entwistle

Towsend mute

261

Vocal

Moon

Piano

Towsend elec

Towsend Pinwheel

Entwistle

264

Vocal

Moon

Piano

Townsend elec

Townsend Pinwheel

T	0
A	2
B	0

Entwistle

Townsend mute

9'02.9"

270.1,00

Tommy Can you hear me

♩ = 128,000000

267

Moon

Piano

Townsend Acoustic

Townsend elec

Entwistle

Townsend mute

271

Townsend Acoustc

Townsend elec

Entwistle

Towsend mute

273

Vocal

Townsend Acoustc

Townsend elec

Entwistle

Towsend mute

backups

backups

275

Vocal

Townsend Acoustc

Townsend elec

Entwistle

Towsend mute

backups

backups

Detailed description of the musical score for measures 275-286: The score is for a song in the key of D major (one sharp). It features a vocal line, an acoustic guitar part with TAB notation, an electric guitar part with chords and melodic lines, a bass line by Entwistle with triplets, a bass line by Towsend mute with triplets, and two backup vocal lines. The music is in 4/4 time. Measure 275 starts with a vocal rest and a guitar chord. The electric guitar and bass parts have a rhythmic pattern of eighth notes with accents. The acoustic guitar part shows various fret positions and strumming patterns.

277

Vocal

Townsend Acoustc

Townsend elec

Entwistle

Towsend mute

backups

backups

Detailed description of the musical score for measures 277-288: This section continues the musical score from measure 277 to 288. It maintains the same instrumentation and key signature as the previous section. The vocal line continues with a melodic phrase. The acoustic guitar part includes TAB notation for specific fret positions. The electric guitar part features a mix of chords and melodic runs. The bass lines by Entwistle and Towsend mute continue with their respective rhythmic patterns, including triplets. The backup vocalists provide harmonic support with their own melodic lines.

279

Vocal

Townsend Accoustic

Townsend elec

Entwistle

Towsend mute

backups

backups

281

Vocal

Townsend Accoustic

Townsend elec

Entwistle

Towsend mute

backups

283

Vocal

Townsend Acoustc

Townsend elec

Entwistle

Towsend mute

backups

286

Vocal

Townsend Acoustc

Townsend elec

Entwistle

Towsend mute

backups

backups

293

Vocal

Townsend Accoustic

T	0	0	0	0	0	0	0	0	5	0	0	0	0	0	0	0
A	2	2	2	2	2	2	2	2	5	5	5	5	5	5	5	5
B	2	2	2	2	2	2	2	2	5	4	4	4	4	4	4	4

Townsend elec

Entwistle

Townsend mute

backups

295

Vocal

Townsend Accoustic

T	0	0	0	0	0	0	0	0	0	0	0	0	0	0	0	0
A	5	5	5	5	5	5	5	5	5	5	5	5	5	5	5	5
B	4	4	4	4	4	4	4	4	4	4	4	4	4	4	4	4

Townsend elec

Entwistle

Townsend mute

backups

298

Vocal

Townsend Acoustic

Townsend elec

Entwistle

Townsend mute

backups

backups

301

Vocal

Townsend Acoustic

Townsend elec

Entwistle

Townsend mute

backups

backups

303

Vocal

Townsend Accoustic

Townsend elec

Entwistle

Towsend mute

backups

backups

305

Vocal

Townsend Accoustic

Townsend elec

Entwistle

Towsend mute

backups

307

Vocal

Townsend Accoustc

T	0	0	0	0	0	0	0	0	0	0	0	0	0
A	5	5	5	5	5	5	5	5	5	5	5	5	5
B	4	4	4	4	4	4	4	4	4	4	4	4	4
	5	5	5	5	5	5	5	5	5	5	5	5	5

Townsend elec

Entwistle

Towsend mute

backups

310

Vocal

Townsend Accoustc

T	0	0	0	0	0	0	0	0	0	0	0	0	0
A	5	5	5	5	5	5	5	5	5	5	5	5	5
B	4	4	4	4	4	4	4	4	4	4	4	4	4
	5	5	5	5	5	5	5	5	5	5	5	5	5

Townsend elec

Entwistle

Towsend mute

backups

312

Vocal

Townsend Accoustic

T	0	0	0	0	0	0	0	0	0	0	0	0
A	5	5	5	5	5	5	5	5	5	5	5	5
B	4	4	4	4	4	4	4	4	4	4	4	4
	5	5	5	5	5	5	5	5	5	5	5	5

Townsend elec

Entwistle

Towsend mute

backups

314

Vocal

Townsend Accoustic

T	0	0	0	0	0	0				
A	5	5	5	5	5	5				
B	4	4	4	4	4	4				
	5	5	5	5	5	5				

Townsend elec

Entwistle

Towsend mute

backups

10'35.2"  
319.1,00  
Smash the mirror

318 ♩ = 103,000046

323

Vocal

Moon

Townsend elec

Entwistle

Townsend mute

Organ

326

Vocal

Moon

Townsend elec

Entwistle

Townsend mute

Organ

329

Vocal

Moon

Piano

Townsend elec

Entwistle

Townsend mute

Organ

332

Vocal

Moon

Piano

Townsend elec

Entwistle

335

Vocal

Moon

Piano

Townsend elec

Entwistle

backups

backups

339

Moon

Townsend elec

Entwistle

backups

backups

342

Vocal

Moon

Townsend elec

Entwistle

Townsend mute

backups

backups

Organ

346

Vocal

Moon

Townsend elec

Entwistle

Townsend mute

Organ

349

Vocal

Moon

Townsend Accoustic

Townsend elec

Entwistle

Towsend mute

Organ

11'53.3"  
354.1,00  
Sensation

353

♩ = 131,000076

Moon

Piano

Townsend Acoustc

Townsend Pinwheel

backups

backups

backups

Organ

Lead 2

Horns

Moon

Piano

Townsend Acoustc

Entwistle

Townsend Acoustc

365

Horns

Moon

Piano

Townsend Acoustic

Entwistle

369

Horns

Horns

Moon

Piano

Townsend Acoustic

Entwistle

373

Horns 1  
Horns 2  
Moon  
Piano  
Townsend Acoustics (T, A, B)  
Entwistle

376

Horns 1  
Horns 2  
Moon  
Piano  
Townsend Acoustics (T, A, B)  
Entwistle  
backups

379

Horns

Moon

Piano

Townsend Acoustc

Entwistle

backups

383

Horns

Moon

Piano

Townsend Acoustc

Entwistle

backups

394

Horns

Horns

Moon

Piano

Townsend Acoustics

Entwistle

398

Horns

Horns

Moon

Piano

Townsend Acoustics

Entwistle

backups

401

Horns

Moon

Piano

Townsend Acoust

T	0	0	0	6	4	4	0	0	0	6	4	4
A	6	6	6	6	2	2	6	2	2	6	2	2
B	0	0	0	0	0	0	0	0	0	0	0	0

Entwistle

backups

405

Horns

Moon

Piano

Townsend Acoust

T	0	0	0	6	4	4	2	1	2	2	2	2
A	2	2	2	6	2	2	2	2	2	2	2	2
B	0	0	0	0	0	0	2	2	2	2	2	2

Entwistle

backups

408

Horns

Moon

Piano

Townsend Acoustc

Entwistle

backups

T	2			2		2		0	4	2		0	4
A	1			2		2		2	2	2		2	2
B	2		2	2	2	2	2	0	0	0	2	0	2

411

Horns

Moon

Piano

Townsend Acoustc

Entwistle

backups

T	4	4	4	4	4	4	4	4	4	0	0	0	0	0	0	0	0	0	0	0	0	0	0	0
A	3	3	3	3	3	3	3	3	3	4	4	4	4	4	4	4	4	4	4	4	4	4	4	4
B	4	4	4	4	4	4	4	4	4	5	5	5	5	5	5	5	5	5	5	5	5	5	5	5

415

Horns

Moon

Piano

Townsend Acoust

T	4 4 4 4 4 4 4 4	1 1 1 1 1 1 1 1	0 0 0 0 0 0 0 0	0 0 0 0 0 0 0 0
A	3 3 3 3 3 3 3 3	3 3 3 3 3 3 3 3	4 4 4 4 4 4 4 4	4 4 4 4 4 4 4 4
B	4 4 4 4 4 4 4 4	4 4 4 4 4 4 4 4	5 5 5 5 5 5 5 5	5 5 5 5 5 5 5 5

Entwistle

backups

419

Horns

Moon

Piano

Townsend Acoust

T	2 2 2 2 2 2 2 2	2 2 2 2 2 2 2 2	2 2 2 2 2 2 2 2	2 2 2 2 2 2 2 2
A	1 1 1 1 1 1 1 1	1 1 1 1 1 1 1 1	2 2 2 2 2 2 2 2	2 2 2 2 2 2 2 2
B	2 2 2 2 2 2 2 2	2 2 2 2 2 2 2 2		

Entwistle

backups

423

Horns

Moon

Piano

Townsend Acoustic

Entwistle

427

Horns

Horns

Moon

Piano

Townsend Acoustic

Entwistle

431

Horns

Horns

Moon

Piano

Townsend Acoustics

T	6 6 7 7	2	6 6 7	7 0 2 0	2 2 2	2 2 0 2	2 0 2 0
A	2 2 2 2	2 2	0 0	7 4 4 2	2 4 4	0 0 4	0 0 4
B							

Entwistle

backups

437

Horns

Horns

Moon

Piano

Townsend Acoustics

T	2 2 2	2 2 0 2	2 0 2 0	2 2 2	2 2 0 2	2 0 2 0
A	4 2	2 4 4	0 0 4 4 2	2 4 4	0 0 4	0 0 4
B						

Entwistle

backups

443

Horns

Moon

Piano

Townsend Accoustic

T	2	2	2	2	2	0	2	2	0	2	2	2	2	0
A	0	0	0	0	0	0	0	0	0	0	0	0	0	0
B	4	2	2	4	4	0	0	4	4	2	2			

Entwistle

# Who - Tommy (Side Three Of Four)

## Horns

♩ = 145,999969      ♩ = 113,000099

14      2      3      2      3

25      4      2      3      2      3

40      ♩ = 116,000084    ♩ = 120,000000    ♩ = 130,000137

2      7      2      3      14

68      ♩ = 128,000000      ♩ = 122,999969

24      45

137    ♩ = 126,999985      ♩ = 122,999969

15      10

162    ♩ = 93,000038      ♩ = 105,999954

9      13

184    ♩ = 101,000069

189      ♩ = 104,000015      ♩ = 105,999954

11

204    ♩ = 100,000000

209      ♩ = 104,000015      ♩ = 105,999954

57

2

Horns

270  $\text{♩} = 128,000000$   $\text{♩} = 103,000046$

48 18 9

347  $\text{♩} = 131,000076$   $\text{♩} = 131,000076$

3 9 3

365

370

375

2

382

387

392

397

2

404

409

414

419

424

429

434

# Who - Tommy (Side Three Of Four)

Vocal

♩ = 145,999969

6

11

♩ = 113,000099

19

24

29

33

40

45

$\text{♩} = 116,000084$

51

$\text{♩} = 120,000000$

$\text{♩} = 130,000137$

58

65

$\text{♩} = 128,000000$

**16**

85

89

$\text{♩} = 122,999969$

93

99

103

109

114

119

123

127

133

137

♩ = 126,999985

147

151

♩ = 122,999969

162 ♩ = 93,000038

166

170 ♩ = 105,999954

177

180

184 ♩ = 101,000069    ♩ = 104,000015    ♩ = 105,999954

196

200

♩ = 100,000000

211 ♩ = 104,000015    ♩ = 105,999954

217

221

226

230

234

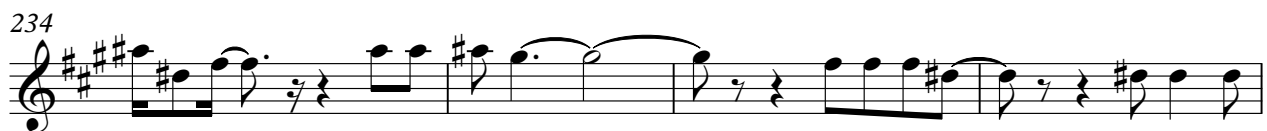

238

242

247

251

260

264

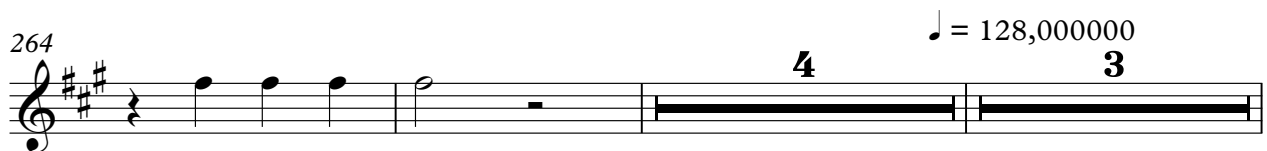

273

278

282

286

291

295

299

304

308

312

♩ = 103,000046

3

5

323

327

331

336

347

352

369

426

# Who - Tommy (Side Three Of Four)

Horns

♩ = 145,999969

8

3

15 ♩ = 113,000099

21

27

33

39

45 ♩ = 116,000084 ♩ = 120,000000

52 ♩ = 130,000137

59

66 ♩ = 128,000000 ♩ = 122,999969

24 45

2

Horns

137 ♩ = 126,999985

♩ = 122,999969

**15**

**10**

162 ♩ = 93,000038

♩ = 105,999954

**9**

**13**

184 ♩ = 101,000069

189

♩ = 104,000015

♩ = 105,999954

**11**

204 ♩ = 100,000000

209

♩ = 104,000015

♩ = 105,999954

**23**

236

241

246

251

**16**

Horns

270  $\text{♩} = 128,000000$   $\text{♩} = 103,000046$

48 18 9

347  $\text{♩} = 131,000076$   $\text{♩} = 131,000076$

3 9 7

369

375

393

400

432

440

Who - Tommy (Side Three Of Four)

Moon

♩ = 145,999969

6

11

♩ = 113,000099

17

22

27

32

37

42

46

♩ = 116,000084

V.S.

2  $\text{♩} = 120,000000$   
51

Moon

$\text{♩} = 130,000137$

Moon

114

118

122

125

129

132

135

$\text{♩} = 126,999985$

**14**

4

# Moon

♩ = 122,999969

152

156

159

162 ♩ = 93,000038

166

171 ♩ = 105,999954

174

178

181

184 ♩ = 101,000069

Moon

190  $\text{♩} = 104,000015$   $\text{♩} = 105,999954$

194

197

200

203  $\text{♩} = 100,000000$

208  $\text{♩} = 104,000015$

213  $\text{♩} = 105,999954$

216

219

223

Moon

257

260

264

267

$\text{♩} = 128,000000$   $\text{♩} = 103,000046$

48

319

322

326

330

334

339

V.S.

344

348

353

♩ = 131,000076    ♩ = 131,000076

7

363

367

372

376

380

384

387

391

396

400

404

408

411

415

419

422

425

V.S.

10

Moon

430

436

442

# Who - Tommy (Side Three Of Four)

Piano

♩ = 145,999969

10

♩ = 113,000099

17

23

30

36

V.S.

42

49 ♩ = 116,000084      ♩ = 120,000000      ♩ = 130,000137

55

59

63

67 ♩ = 128,000000      ♩ = 122,999969

**24**      **45**

137 ♩ = 126,999985      ♩ = 122,999969

**15**      **10**

162 ♩ = 93,000038

166

170 ♩ = 105,999954

182 ♩ = 101,000069

187 ♩ = 104,000015

192 ♩ = 105,999954

202 ♩ = 100,000000

208

212

♩ = 105,999954

216

222

230

236

242

247

253

258

265

270

$\text{♩} = 128,000000$        $\text{♩} = 103,000046$

333

346

360 ♩ = 131,000076 ♩ = 131,000076

388

393

398

403

408

413

418

423

428

434

441

	12 12 12 12 12 12 12 12 12 12 12 12 12 12	10 10 10 10 10 10 10 10 10 10 10 10 10 10
T	12 12 12 12 12 12 12 12 12 12 12 12 12 12	10 10 10 10 10 10 10 10 10 10 10 10 10 10
A	11 11 11 11 11 11 11 11 11 11 11 11 11 11	10 10 10 10 10 10 10 10 10 10 10 10 10 10
B		10 10 10 10 10 10 10 10 10 10 10 10 10 10

148

	10 10 10 10 10 10 10 10 10 10 10 10 10 10	8 8 8 8 8 8 8 8 8 8 8 8 8 8	8 8 8 8 8 8 8 8 8 8 8 8 8 8
T	10 10 10 10 10 10 10 10 10 10 10 10 10 10	8 8 8 8 8 8 8 8 8 8 8 8 8 8	8 8 8 8 8 8 8 8 8 8 8 8 8 8
A	9 9 9 9 9 9 9 9 9 9 9 9 9 9	8 8 8 8 8 8 8 8 8 8 8 8 8 8	7 7 7 7 7 7 7 7 7 7 7 7 7 7
B		10 10	8 8 8 8 8 8 8 8 8 8 8 8 8 8

151

♩ = 122,999969

9

	7 7 7 7 7 7 7 7 7 7 7 7 7 7	7	
T	7 7 7 7 7 7 7 7 7 7 7 7 7 7	7	
A	7 7 7 7 7 7 7 7 7 7 7 7 7 7	6	
B		7	

162

♩ = 93,000038  
9

♩ = 105,999954  
13

♩ = 101,000069  
7

♩ = 104,000015  
2

T				
A				
B				

193

♩ = 105,999954  
11

♩ = 100,000000  
7

♩ = 104,000015  
2

♩ = 105,999954  
57

T				
A				
B				

270

♩ = 128,000000

T	5	5 5 5	5	5	2 2 2 2 2 2	5	2 5 5 5	5
A	0	0 4 0 0	0	0	0 0 0 0 4 0	0	0 0 4 0 0	0
B	2	0 0 2 3	0	0	0 0 0 0 5 0	0	0 0 0 2 0	0

273

T	5	2 2 2 2	2 2 2	2	5	2 5 5 5	5	5	2 2 2 2	2 2 2	2
A	0	0 0 0 4	0 0 0	0	0	0 0 4 0 0	0	0	0 0 0 4	0 0 0	0
B	0	0 0 0 5	0 0 0	0	0	0 0 0 0 2 0	0	0	0 0 0 5	0 0 0	0

276

T	5	2 5 5 5	5	5	2 2 2 2 2 2	3	3 3 3	3
A	0	0 0 4 0	0	0	0 0 0 0 4 0	0	0 0 0 0	0
B	2	0 0 0 3	0	0	0 0 0 0 5 0	0	0 0 0 0	0

279

T	3	0 0 0 0 0 0	0	2	2 2 2 2 2	2	2	2
A	3	3 3 3 3 3 3	3	2	0 0 0 0 0	0	0 0 0 0 0	0
B	3	3 3 3 3 3 3	3	2	2 2 2 2 2	2	2 2 2 2 2	2

282

T	0 0 0 0 0 0	4 4	0 0 0 0 0 0	0 0 0 0 0 0	0 0 0 0 0 0	0
A	5 5 5 5 5 5	5 5	5 5 5 5 5 5	5 5 5 5 5 5	5 5 5 5 5 5	5
B	4 4 4 4 4 4	4 4	4 4 4 4 4 4	4 4 4 4 4 4	4 4 4 4 4 4	4

285

T	0	0	0	0	0	0	5	2	5	5	5	5	5	5	2	2	2	2	2	2	2	2	2
A	5	5	5	5	5	5	0	0	4	0	0	0	0	0	0	0	0	0	4	0	0	0	0
B	4	4	4	4	4	4	0	0	0	0	2	0	0	0	0	0	0	0	5	0	0	0	0
	5	5	5	5	5	5	5	2			3							5					5

288

T	5	2	5	5	5	5	5	2	2	2	2	2	2	2	2	3	0	0	3	3	3	3	3
A	0	0	4	0	0	0	0	0	0	0	0	4	0	0	0	0	0	0	0	0	0	3	0
B	0	0	0	0	2	0	0	0	0	0	0	0	0	0	0	3	3	3	3	0	0	3	3
	5				3					5					7				3		8		3

291

T	3	0	0	0	0	0	2	2	2	2	2	2	2	2	0	0	0	0	0	0	0	0	0
A	0	0	0	2	0	0	0	0	0	0	0	0	0	0	0	0	0	0	0	0	0	0	0
B	3	3	3	3	3	3	2	2	2	2	2	2	2	2	2	2	2	2	2	2	2	2	2
	3	3	3	3	3	3	5	2	2	2	7	2	2	2	2	2	2	2	2	2	2	2	2

294

T	0	0	0	0	0	0	0	0	0	0	0	0	0	0	0	0	0	0	0	0	0	0	0
A	5	5	5	5	5	5	5	5	5	5	5	5	5	5	5	5	5	5	5	5	5	5	5
B	4	4	4	4	4	4	4	4	4	4	4	4	4	4	4	4	4	4	4	4	4	4	4
	5	5	5	5	5	5	5	5	5	5	5	5	5	5	5	5	5	5	5	5	5	5	5

297

T	0	0	0	0	0	0	5	2	5	5	5	5	5	5	2	2	2	2	2	2	2	2	2
A	5	5	5	5	5	5	0	0	4	0	0	0	0	0	0	0	0	0	4	0	0	0	0
B	4	4	4	4	4	4	0	0	0	0	2	0	0	0	0	0	0	0	5	0	0	0	0
	5	5	5	5	5	5	5	2			3								5				5

300

T	5	2	5	5	5	5	5	2	2	2	2	2	2	2	2	3	0	0	3	3	3	3	3
A	0	0	4	0	0	0	0	0	0	0	4	0	0	0	0	0	0	0	0	0	3	0	0
B	0	0	0	0	2	0	0	0	0	0	0	5	0	0	0	3	3	3	3	0	0	3	3
	5				3					5					7				3		8		3

303

T	3	0	0	0	0	0	2	2	2	2	2	2	2	2	0	0	0	0	0	0	0	0	0
A	0	0	0	2	0	0	0	0	0	0	0	0	0	0	0	0	0	0	0	0	0	0	0
B	3	3	3	3	3	3	2	2	2	2	2	2	2	2	2	2	2	2	2	2	2	2	2
	3	3	3	3	3	3	5	2	2	2	7	2	2	2	2	2	2	2	2	2	2	2	2

306

T	0	0	0	0	0	0	0	0	0	0	0	0	0	0	0	0	0	0	0	0	0	0	0
A	5	5	5	5	5	5	5	5	5	5	5	5	5	5	5	5	5	5	5	5	5	5	5
B	4	4	4	4	4	4	4	4	4	4	4	4	4	4	4	4	4	4	4	4	4	4	4
	5	5	5	5	5	5	5	5	5	5	5	5	5	5	5	5	5	5	5	5	5	5	5

309

T	0	0	0	0	0	0	0	0	0	0	0	0	0	0	0	0	0	0	0	0	0	0	0
A	5	5	5	5	5	5	5	5	5	5	5	5	5	5	5	5	5	5	5	5	5	5	5
B	4	4	4	4	4	4	4	4	4	4	4	4	4	4	4	4	4	4	4	4	4	4	4
	5	5	5	5	5	5	5	5	5	5	5	5	5	5	5	5	5	5	5	5	5	5	5

312

T	0	0	0	0	0	0	0	0	0	0	0	0	0	0	0	0	0	0	0	0	0	0	0
A	5	5	5	5	5	5	5	5	5	5	5	5	5	5	5	5	5	5	5	5	5	5	5
B	4	4	4	4	4	4	4	4	4	4	4	4	4	4	4	4	4	4	4	4	4	4	4
	5	5	5	5	5	5	5	5	5	5	5	5	5	5	5	5	5	5	5	5	5	5	5

V.S.

394

T	0 0 5 5	0	4 4 5 5	0	4 4 5 5	0	4 4 5 5	0	4 4 5 5	0
A	0	0	0 5 0	0	0 5 0	0	0 5 0	0	0 5 0	0 0
B			0 0 0 0	0	0 0 0 0	0	0 0 0 0	0	0 0 0 0	3 3 2

398

T	0 0 0 0	0	0	2	0 4	0 0 0	6 4 4
A	0 0 0 0	0	7	0 0 0 0	2	6 6 6	0 4 4
B	2 0 0 0 2 2	0	0 0	2 2 2 2 2 2	7 0 0 0 0	2 2 2	6 2 2

403

T	0 0 0	6 4 4	0 0 0	6 4 4	2	2
A	6 6 6	6 2 2	6 6 6	6 2 2	1	1
B	2 2 2	0 0 0	2 2 2	0 0 0	2 2 2 2 2	2 2 2 2 2

409

T	2	2	4 4 4 4 4 4 4 4	1 1 1 1 1 1 1 1
A	4	4	3 3 3 3 3 3 3 3	4 4 4 4 4 4 4 4
B	2	2	4 4 4 4 4 4 4 4	3 3 3 3 3 3 3 3

413

T	0 0 0 0 0 0 0 0	0 0 0 0 0 0 0 0	4 4 4 4 4 4 4 4	1 1 1 1 1 1 1 1
A	4 4 4 4 4 4 4 4	4 4 4 4 4 4 4 4	3 3 3 3 3 3 3 3	4 4 4 4 4 4 4 4
B	5 5 5 5 5 5 5 5	5 5 5 5 5 5 5 5	4 4 4 4 4 4 4 4	3 3 3 3 3 3 3 3

417

T	0 0 0 0 0 0 0 0	0 0 0 0 0 0 0 0	2 2 2 2 2 2 2 2	2 2 2 2 2 2 2 2
A	4 4 4 4 4 4 4 4	4 4 4 4 4 4 4 4	1 1 1 1 1 1 1 1	1 1 1 1 1 1 1 1
B	5 5 5 5 5 5 5 5	5 5 5 5 5 5 5 5	2 2 2 2 2 2 2 2	2 2 2 2 2 2 2 2

421

T	2 2 2 2 2 2 2 2	2 2 2 2 2 2 2 2	6 6 7 7	6 6 7 7
A	4 4 4 4 4 4 4 4	4 4 4 4 4 4 4 4	7 2	7 2
B	2 2 2 2 2 2 2 2	2 2 2 2 2 2 2 2	2	2 2 2 2

425

T	6 6 7 7	6 6 7	7 0 2 2 2 2 2	2 0 2 2 2 2
A	2 7 2	2 7 2	0 0 0	0 0 0 0 0 0
B	2 2 2	2 2	4 4 4 2	2 4 0

429

T	0 2 7 7	6 6 7 7	6 6 7 7	6 6 7	7 2 0
A	0 2	2 7 2	2 7 2	2 7 2	0 0
B	2	2 2 2 2	2 2 2 2	2 2	7 4

434

T	2 2 2	2 2 2	2 0 2 0	2 2 2	2 2 2	2 2 2
A	0 0 0	0 0 0	0 0	0 0 0	0 0 0	0 0 0
B	4 2	2 4 4	0 0 4	4 2	2 4 4	0 0 4 4 2

V.S.

8 441

Townsend Accoustic

T	2	2	0	2	2	0	2	0	2	2	0	2
A	0				0	0						
B	2	4		4			4		4	2		4

445

T	2	0	0	2	0	2	0	2	0	0		
A	0	0										
B				4		4		2		2		

154

157

160

162

♩ = 93,000038                      ♩ = 105,999954

9    11

183

♩ = 101,000069

189

♩ = 104,000015                      ♩ = 105,999954

194

7

204

♩ = 100,000000

211

♩ = 104,000015                      ♩ = 105,999954

215

7    11

235 

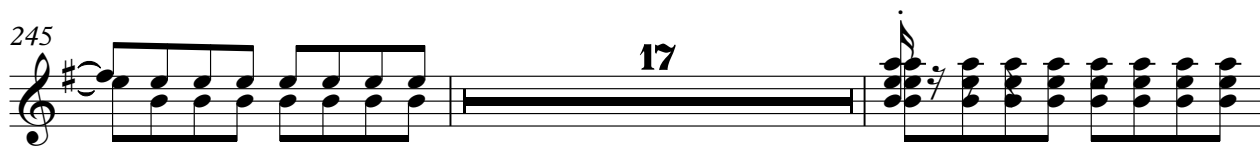
245 

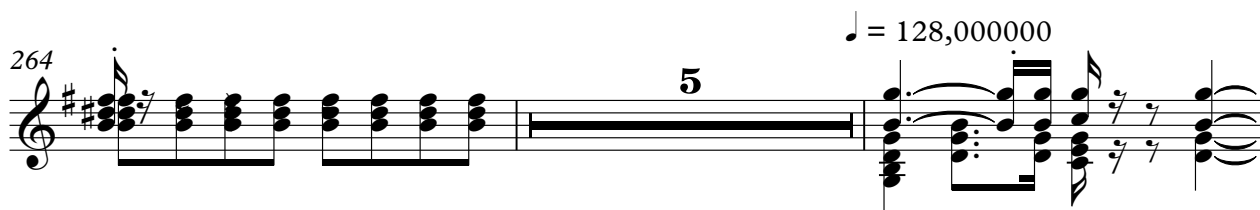
264 

271 

274 

277 

279 

282 

286 

289 

V.S.

291

294

298

301

303

306

311

318

♩ = 103,000046

326

333

338

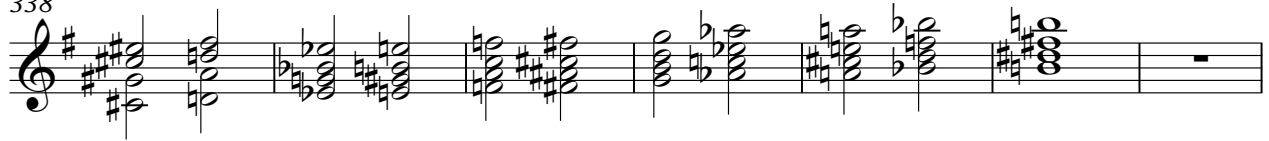

345

352

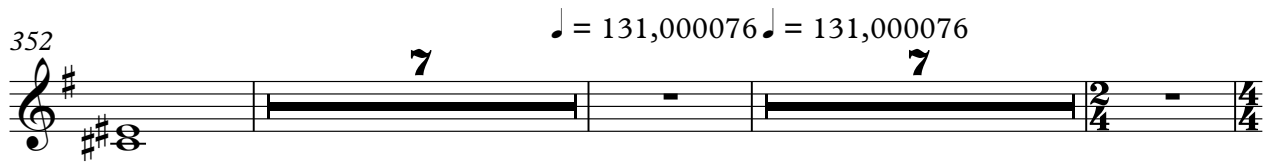

♩ = 131,000076 ♩ = 131,000076

369

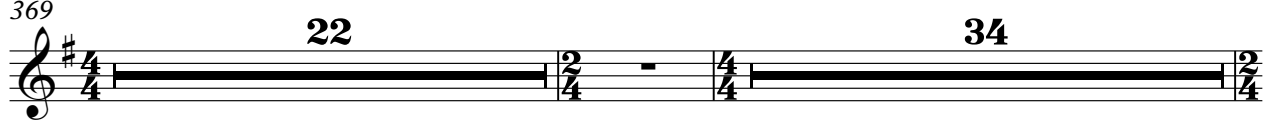

426

# Who - Tommy (Side Three Of Four)

## Townsend Pinwheel

♩ = 145,999969

E				0	0				
T									
B						0	0		
A		3	3	0	0	3	3		
B		1	1	0	0			5	5
A									

10 ♩ = 113,000099

**5 2 3 2 3**

T	-----					-----					-----					-----					-----				
A	-----					-----					-----					-----					-----				
B	-----					-----					-----					-----					-----				

26 **4 2 3 2 3**

T	-----				-----				-----				-----				-----			
A	-----				-----				-----				-----				-----			
B	-----				-----				-----				-----				-----			

40 ♩ = 116,000084 ♩ = 120,000000 ♩ = 130,000137

**2 7 2 3 14**

T	-----		-----							-----		-----			-----													
A	-----		-----							-----		-----			-----													
B	-----		-----							-----		-----			-----													

68 ♩ = 128,000000

**12**

T	-----																						
A	-----																						
B	-----												0	2		2				0	2		

84

T																					
A																					
B	2			0	2								3	0						1	3

90 ♩ = 122,999969

T								0	0			2		3		0				7	0
A								4	4			2		2						2	2
B								2	2			0		0						0	

95

T	0	0			3		0		7					7						7	
A	4	4			2		2		2					2							
B	2	2			0		0		0												

99

T	7																				
A																					
B																					

Townsend Pinwheel

T	0	0		3	0	7		0	0	0	3	0	7		0	0	4	4	0
A	4	4	2	2	0	2		4	4	2	2	0	2		1	3	4	4	1
B	2	2	0					2	2	0			0		0	2	2	2	0

110

T	0	0		4	4	0	3	2	3	3	2									<b>12</b>	
A	1	1	3	4	4	1	3	4	4	4	3	2	0	0	2						
B	2	2	4	4	4	2	4	4	4	4	0	2	2	0	2						

127

T	0	0		3	0	7		0	0	3	0	7		0	0	4	4	4		
A	4	4	2	2	0	2		4	4	2	2	0	2		1	1	3	4	4	4
B	2	2	0					2	2	0					2	2	4	2	2	4

132

T	0			4	4	0	0	4	4	4	4	3		2							
A	1	3	3	3	3	4	4	1	1	3	3	3	3	4	4	4	4	4	0		3
B	2	4	4	4	4	2	2	2	2	4	4	4	4	4	4	4	4	4	0		0

137 ♩ = 126,999985  
**3**

T																				
A																				
B								3	0		0	0		3	0		0	0		3

145

T																				
A	0			0	0															
B								1	3			3	3				4		1	

150 ♩ = 122,999969

T										3	3	0	1							<b>8</b>
A										2	2	0	1							
B	1	1			3	0		0		0	0	2	3							

162 ♩ = 93,000038  
**9**

♩ = 105,999954

T										0	0	0	0	0	0	4	4	4	2	2
A										2	2	2	2	2	2	4	4	4	2	2
B										0	0	0	0	0	0	2	2	2	0	0

173

T	0	0	0	0	0	0	4	4	4	2	2	0	0	0	0	0	4	4	4	2	2
A	2	2	2	2	2	2	4	4	4	2	2	2	2	2	2	2	4	4	4	2	2
B	0	0	0	0	0	0	2	2	2	0	0	0	0	0	0	2	2	2	0	0	

176

T	0	0	0	0	0	0	4	4	4	2	2	0	0	0	0	4	4	4	2	2
A	2	2	2	2	2	2	4	4	4	2	2	2	2	2	2	4	4	4	2	2
B	0	0	0	0	0	0	2	2	2	0	0	0	0	0	0	2	2	2	0	0

347

Townsend Pinwheel

5

**3** **3**

359

♩ = 131,000076 ♩ = 131,000076

**7** **22**

392

**34** **5** **17**

Who - Tommy (Side Three Of Four)

Entwistle

♩ = 145,999969

10

♩ = 113,000099

18

24

30

36

42

49 ♩ = 116,000084

♩ = 120,000000

♩ = 130,000137

55

60

V.S.

2

# Entwistle

♩ = 128,000000

65

**16**

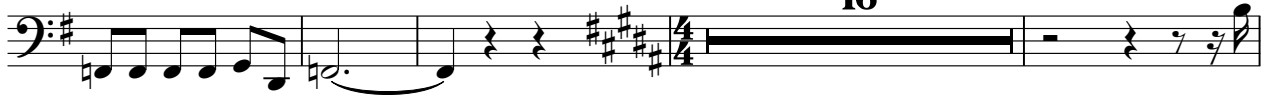

85

89

♩ = 122,999969

93

98

102

107

112

116

120

124

128

133

137 ♩ = 126,999985

147

151 ♩ = 122,999969

155

159

162 ♩ = 93,000038

166

V.S.

Entwistle

170  $\text{♩} = 105,999954$

173

176

179

183  $\text{♩} = 101,000069$   $\text{♩} = 104,000015$

7

193  $\text{♩} = 105,999954$

196

199

203  $\text{♩} = 100,000000$   $\text{♩} = 104,000015$

7

213  $\text{♩} = 105,999954$

253

256

259

263

267

$\text{♩} = 128,000000$

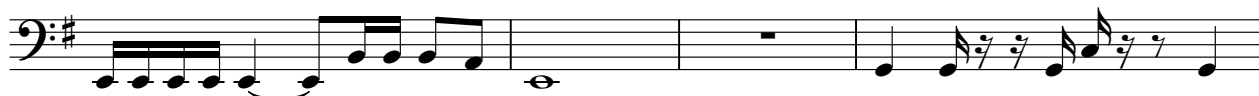

271

274

277

280

283

Entwistle

287

320

324

328

332

336

339

342

347

351

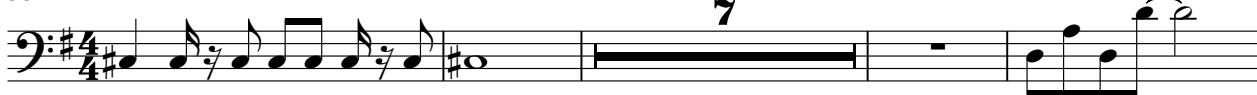

362

367

372

377

381

385

389

394

399

403

407

V.S.

411

415

419

423

428

434

442

# Who - Tommy (Side Three Of Four)

Towsend mute

♩ = 145,999969      ♩ = 113,000099

14      2      3      2      3

25

4      2      3      2      3

40

♩ = 116,000084    ♩ = 120,000000    ♩ = 130,000137

2      7      2      3      14

68

♩ = 128,000000      ♩ = 122,999969

24      27

120

123

126

♩ = 126,999985      ♩ = 122,999969

10      15      10

162

♩ = 93,000038      ♩ = 105,999954

9      13

184

♩ = 101,000069      ♩ = 104,000015      ♩ = 105,999954

7      2      11

204

♩ = 100,000000      ♩ = 104,000015      ♩ = 105,999954

7      2      40

2

Towsend mute

253

256

259

268

$\text{♩} = 128,000000$

272

275

278

281

285

288

291

294

298

301

304

307

311

314

4

Towsend mute

320

322

325

328

337

348

351

369

426

# Who - Tommy (Side Three Of Four)

backup

9  $\text{♩} = 145,999969$   $\text{♩} = 113,000099$

17

32  $\text{♩} = 116,000084$

51  $\text{♩} = 120,000000$   $\text{♩} = 130,000137$   $\text{♩} = 128,000000$

92  $\text{♩} = 122,999969$   $\text{♩} = 126,999985$   $\text{♩} = 122,999969$

162  $\text{♩} = 93,000038$

171  $\text{♩} = 105,999954$   $\text{♩} = 101,000069$   $\text{♩} = 104,000015$   $\text{♩} = 105,999954$

204  $\text{♩} = 100,000000$   $\text{♩} = 104,000015$   $\text{♩} = 105,999954$   $\text{♩} = 128,000000$

318  $\text{♩} = 103,000046$

346

2

backup

♩ = 131,000076 ♩ = 131,000076

354

7

368

22 34

426

5 17

# Who - Tommy (Side Three Of Four)

backups

♩ = 145,999969

10

♩ = 113,000099

22

28

34

43

48

♩ = 116,000084

♩ = 120,000000

53

♩ = 130,000137

58

63

2

backups

68  $\text{♩} = 128,000000$   $\text{♩} = 122,999969$

**24** **10**

104 **2**

110 **2**

116 **8**

128 **2**

133

137  $\text{♩} = 126,999985$   $\text{♩} = 122,999969$

**15** **8**

162  $\text{♩} = 93,000038$

**3** **3**

171  $\text{♩} = 105,999954$   $\text{♩} = 101,000069$   $\text{♩} = 104,000015$   $\text{♩} = 105,999954$

**13** **7** **2** **6**

199

backups  
204 ♩ = 100,000000 ♩ = 104,000015 ♩ = 105,999954

7 2 6

221

226 5 2

236

240

245

250

253 16 3 ♩ = 128,000000

273

278

282

286

291

295

299

304

308

312

♩ = 103,000046

316

17

337

344

2 3 3

357

♩ = 131,000076 ♩ = 131,000076

7 8

377

382

386

3 8

♩ = 131,000076

400

405

410

415

420

427

436

# Who - Tommy (Side Three Of Four)

backups

♩ = 145,999969

8

14 ♩ = 113,000099

2 3 2 3

26

4 2 3 2 3 2

42 ♩ = 116,000084 = 120,000000 ♩ = 130,000137

7 2 3 14

68 ♩ = 128,000000 ♩ = 122,999969

24 45

137 ♩ = 126,999985 ♩ = 122,999969

15 10

162 ♩ = 93,000038 ♩ = 105,999954

9 13

184 ♩ = 101,000069 ♩ = 104,000015 ♩ = 105,999954

7 2 11

204 ♩ = 100,000000 ♩ = 104,000015 ♩ = 105,999954

7 2 23

339

2

347

3

3

359

$\text{♩} = 131,000076$   $\text{♩} = 131,000076$

7

22

392

34

5

17

# Who - Tommy (Side Three Of Four)

Organ

♩ = 145,999969      ♩ = 113,000099

14      2      3      2      3

25

4      2      3      2      3

40

♩ = 116,000084    ♩ = 120,000000    ♩ = 130,000137

2      7      2      3      14

68

♩ = 128,000000      ♩ = 122,999969

24      45

137

♩ = 126,999985      ♩ = 122,999969

15      10

162

♩ = 93,000038      ♩ = 105,999954

9      13

184

♩ = 101,000069    ♩ = 104,000015    ♩ = 105,999954    ♩ = 100,000000    ♩ = 104,000015

7      2      11      7      2

2

Organ

213 ♪ = 105,999954

♪ = 128,000000

♪ = 103,000046

322

331

348

357

♪ = 131,000076 ♪ = 131,000076

391

# Who - Tommy (Side Three Of Four)

## Lead 2 (Sawtooth)

♩ = 145,999,969      ♩ = 113,000,099

14

19

25

31

37

43

50

57

63

68

♩ = 128,000,000      ♩ = 122,999,969

24      45

2

### Lead 2 (Sawtooth)

137  $\text{♩} = 126,999985$  **15**  $\text{♩} = 122,999969$  **10**

162  $\text{♩} = 93,000038$  **9**  $\text{♩} = 105,999954$  **13**

184  $\text{♩} = 101,000069$  **7**  $\text{♩} = 104,000015$  **2**  $\text{♩} = 105,999954$  **11**  $\text{♩} = 100,000000$  **7**  $\text{♩} = 104,000015$  **2**

213  $\text{♩} = 105,999954$  **57**  $\text{♩} = 128,000000$  **48**  $\text{♩} = 103,000046$  **18**

337 **9** **3** **3**

356  $\text{♩} = 131,000076$   $\text{♩} = 131,000076$  **7**

369 **22** **34**

426 **5** **17**