

Wolfgang Amadeus Mozart - Fantasia Nr 1

♩ = 120,000000

Track 1

Track 2

Track 3

Track 4

Track 5

Track 6

Track 7

Track 8

Track 9

10

Track 1

Track 2

Track 3

Track 4

Track 5

19

Track 1

Track 2

Track 3

Track 4

Track 5

Track 6

27

Track 1

Track 2

Track 3

31

Track 1

Track 2

Track 3

Track 4

Track 5

Track 6

Track 7

Track 8

41

Track 1

Track 2

Track 3

Track 4

Track 5

Track 6

Track 7

50

Track 1

Track 2

Track 3

Track 4

Track 5

Track 6

Track 7

Track 8

Track 9

58

Track 1

Track 2

Track 3

Track 4

Track 5

Track 6

Track 7

Track 8

Track 9

64

Track 1

Track 2

Track 3

Track 4

Track 5

Track 6

Track 7

Track 8

Track 9

69

Track 1

Track 2

Track 3

Track 4

Track 5

Track 6

Track 7

Track 8

Track 9

74

Track 1

Track 2

Track 3

Track 4

Track 5

Track 6

Track 7

Track 8

Track 9

78

Track 1

Track 2

Track 3

Track 4

Track 5

Track 6

Track 7

Track 8

Track 9

83

Track 1

Track 2

Track 3

Track 4

Track 5

Track 6

Track 7

Track 8

Track 9

88

Track 1

Track 2

Track 3

Track 4

Track 5

Track 6

Track 7

Track 8

Track 9

96

Track 1

Track 2

Track 3

Track 4

Track 5

104

Track 1

Track 2

Track 3

Track 4

Track 5

Track 6

Track 7

Track 8

112

Track 1

Track 2

Track 3

Track 4

Track 5

Track 6

Track 7

Track 8

119

Track 1

Track 2

Track 3

Track 4

Track 5

Track 6

Track 7

127

Track 1

Track 2

Track 3

Track 4

Track 5

Track 6

Track 7

Track 8

Track 9

134

Track 1

Track 2

Track 3

Track 4

Track 5

Track 6

Track 7

Track 8

Track 9

138

Track 1

Track 2

Track 3

Track 4

Track 5

Track 6

Track 7

Track 8

Track 9

146

Track 1

Track 2

Track 3

Track 4

Track 5

Track 6

Track 7

Track 8

154

Track 1

Track 2

Track 3

Track 4

Track 5

163

Track 1

Track 2

Track 3

Track 4

Track 5

Track 6

Track 7

Track 8

Track 9

169

Track 1

Track 2

Track 3

Track 4

Track 5

Track 6

Track 7

Track 8

Track 9

175 17

Track 1

Track 2

Track 3

Track 4

Track 5

Track 6

Track 7

Track 8

Track 9

18

180

Track 1

Track 2

Track 3

Track 4

Track 5

Track 6

Track 7

Track 8

Track 9

185

Track 1

Track 2

Track 3

Track 4

Track 5

Track 6

Track 7

Track 8

191

Track 1

Track 2

Track 3

Track 4

Track 5

Track 6

Track 7

Track 8

196

Track 1

Track 2

Track 3

Track 4

Track 5

20

201

Track 1

Track 2

Track 3

Track 4

Track 5

206

Track 1

Track 2

Track 3

Track 4

211

Track 1

Track 2

Track 3

Track 4

Track 5

215

Track 1

Track 2

Track 3

Track 4

Track 5

Track 6

Track 7

Track 8

Track 9

219

Track 1

223

Track 1

227

Track 1

Track 2

Track 3

234

Track 1

Track 2

Track 3

241

Track 1

Track 2

246

Track 1

Track 2

Track 3

251

Track 1

Track 2

Track 3

Track 4

Track 5

Track 6

Track 7

Track 8

256

Track 1

Track 2

Track 3

Track 4

Track 5

Track 6

Track 7

Track 8

23

261

Track 1

Track 2

Track 3

Track 4

Track 5

Track 6

Track 7

Track 8

266

Track 1

Track 2

Track 3

Track 4

Track 5

Track 6

Track 7

Track 8

271

Track 1

Track 2

Track 3

Track 4

Track 5

Track 6

Track 7

Track 8

276

Track 1

Track 2

Track 3

Track 4

Track 5

Track 6

Track 7

Track 8

281

Track 1

Track 2

Track 3

Track 4

Track 5

Track 6

Track 7

Track 8

26

286

Track 1

Track 2

Track 3

Track 4

Track 5

Track 6

Track 7

291

Track 1

Track 2

Track 3

Track 4

Track 5

Track 6

Track 7

296 27

Track 1

Track 2

Track 3

Track 4

Track 5

Track 6

Track 7

301

Track 1

Track 2

Track 3

Track 4

Track 5

Track 6

Track 7

Track 8

Track 9

307

Track 1

Track 2

Track 3

Track 4

Track 5

Track 6

Track 7

Track 8

313

Track 1

Track 2

Track 3

Track 4

Track 5

Track 6

Track 7

Track 8

Track 9

319 29

Track 1

Track 2

Track 3

Track 4

Track 5

Track 6

Track 7

Track 8

Track 9

325

Track 1

Track 2

Track 3

Track 4

Track 5

Track 6

Track 7

Track 8

Track 9

331

Track 1

Track 2

Track 3

Track 4

Track 5

Track 6

Track 7

Track 8

Track 9

339

Track 1

Track 2

Track 3

Track 4

Track 5

Track 6

Track 7

Track 8

Track 9

344

Track 1

Track 2

Track 3

Track 4

Track 5

Track 6

Track 7

Track 8

Track 9

347

Track 1

Track 2

Track 3

Track 4

Track 5

Track 6

Track 7

Track 8

Track 9

352

Track 1

Track 2

Track 3

Track 4

Track 5

Track 6

Track 7

Track 8

Track 9

356

Track 1

Track 2

Track 3

Track 4

Track 5

Track 6

Track 7

Track 8

Track 9

360

Track 1

Track 2

Track 3

Track 4

Track 5

Track 6

Track 7

Track 8

Track 9

364

Track 1

Track 2

Track 3

Track 4

Track 5

Track 6

368

Track 1

Track 2

Track 3

Track 4

Track 5

Track 6

Track 7

372

Track 1

Track 2

Track 3

Track 4

Track 5

Track 6

376 39

Track 1

Track 2

Track 3

Track 4

Track 5

Track 6

381

Track 1

Track 2

Track 3

Track 4

Track 5

Track 6

40

385

Track 1

Track 2

Track 3

Track 4

Track 5

Track 6

389

Track 1

Track 2

Track 3

Track 4

Track 5

Track 6

Track 1

Track 2

Track 3

Track 4

Track 5

Track 6

Track 7

Track 8

Track 9

397

Track 1

Track 2

Track 3

Track 4

Track 5

Track 6

Track 7

Track 8

Track 9

402

Track 1

Track 2

Track 3

Track 4

Track 5

Track 6

Track 7

Track 8

Track 9

407

Track 1

Track 2

Track 3

Track 4

Track 5

Track 6

Track 7

Track 8

Track 9

412

Track 1

Track 2

Track 3

Track 4

Track 5

Track 6

Track 7

Track 8

Track 9

419

Track 1

Track 2

Track 3

Track 4

Track 5

Track 6

Track 7

Track 8

Track 9

427

Track 1

Track 2

Track 3

Track 4

Track 5

Track 6

Track 7

Track 8

Track 9

435

Track 1

Track 2

Track 3

Track 4

Track 5

Track 6

Track 7

Track 8

Track 9

442

Track 1

Track 2

Track 3

Track 4

Track 5

Track 6

Track 7

Track 8

Track 9

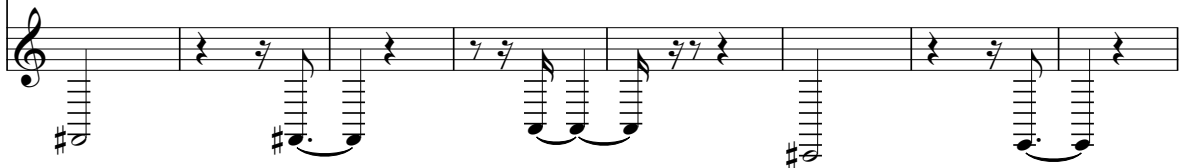

450

Track 1

Track 2

Track 3

Track 4

Track 5

Track 6

Track 7

Track 8

Track 9

457

Track 1

Track 2

Track 3

Track 4

464

Track 1

Track 2

Track 3

Track 4

Track 5

Track 1: Treble clef, mostly rests with some eighth notes.

Track 2: Treble clef, mostly rests with some eighth notes.

Track 3: Bass clef, rhythmic eighth-note pattern.

Track 4: Treble clef, melodic line with slurs and accidentals.

Track 5: Treble clef, bass line with slurs and accidentals.

471

Track 1

Track 2

Track 3

Track 4

Track 5

Track 1: Treble clef, melodic line with slurs and accidentals.

Track 2: Treble clef, melodic line with slurs and accidentals.

Track 3: Bass clef, rhythmic eighth-note pattern.

Track 4: Treble clef, melodic line with slurs and accidentals.

Track 5: Treble clef, bass line with slurs and accidentals.

478

Track 1

Track 2

Track 3

Track 4

Track 5

Track 6

Track 1: Treble clef, melodic line with slurs and accidentals.

Track 2: Treble clef, melodic line with slurs and accidentals.

Track 3: Bass clef, rhythmic eighth-note pattern.

Track 4: Treble clef, melodic line with slurs and accidentals.

Track 5: Treble clef, bass line with slurs and accidentals.

Track 6: Treble clef, bass line with slurs and accidentals.

485

Track 1

Track 2

Track 3

Track 4

Track 5

Track 6

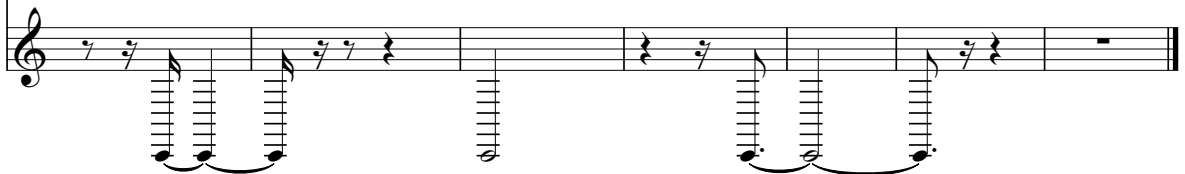

Wolfgang Amadeus Mozart - Fantasia Nr 1

Track 1

♩ = 120,000000

77

82

87

94

103

112

121

130

139

147

154

162

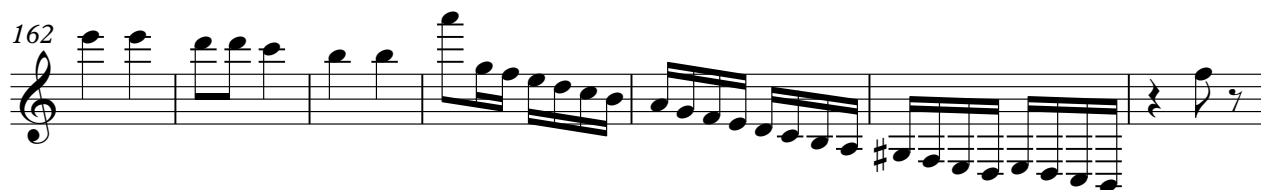

169

174

179

188

197

202

207

211

V.S.

215

219

223

227

233

241

249

256

263

270

Track 1

V.S.

346

350

354

358

362

366

370

374

378

383

388

3

3

3

392

3

400

3

408

3

415

3

423

3

431

3

439

3

447

3

455

3

462

470

478

485

♩ = 120,000000

10

20

28

34

44

56

66

71

77

84

95

104

113

122

131

140

148

158

168

2

178

187

195

202

209

213

15

231

239

244

249

256

264

272

280

291

299

V.S.

361

365

369

374

377

382

386

390

394

400

469

476

483

487

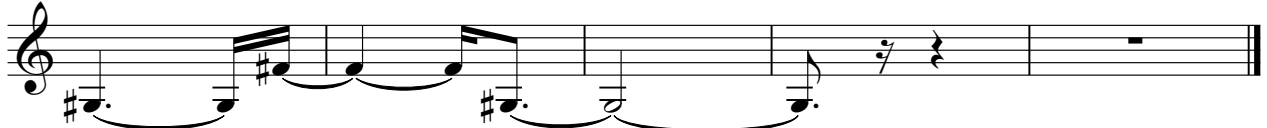

Wolfgang Amadeus Mozart - Fantasia Nr 1

Track 3

♩ = 120,000000

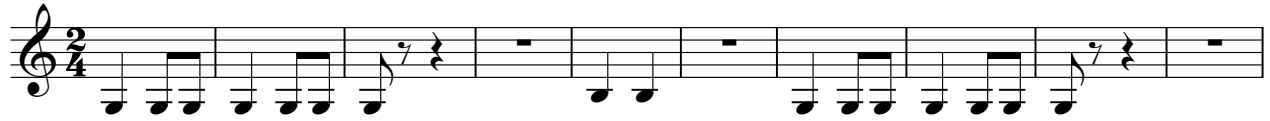

11

21

28

33

43

55

65

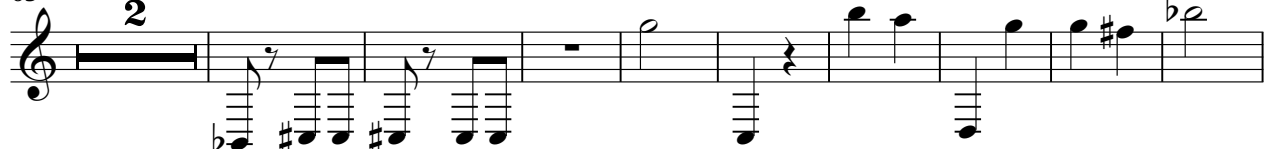

76

83

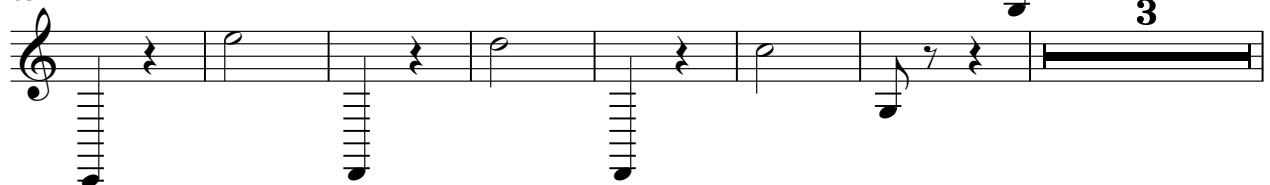

93

102

111

118

128

137

147

156

165

171

180

189

197

204

212

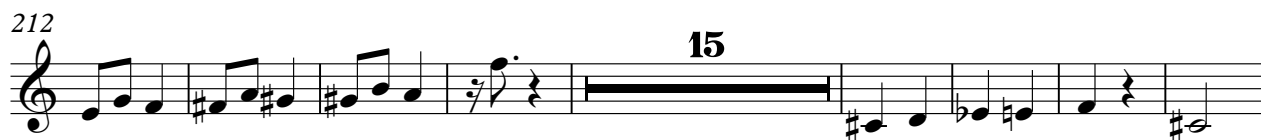

235

253

258

263

268

V.S.

273

278

283

288

293

298

303

309

316

324

332

341

350

357

364

374

382

391

396

402

410

421

433

441

448

456

464

472

481

486

Wolfgang Amadeus Mozart - Fantasia Nr 1

Track 4

♩ = 120,000000

186

195

203

213

256

266

275

283

291

299

V.S.

306

314

322

329

337

346

354

362

370

380

390

398

406

413

428

440

447

455

462

469

476

484

Wolfgang Amadeus Mozart - Fantasia Nr 1

Track 5

♩ = 120,000000

11

22

34

44

57

68

79

86

101

2

5

3

6

9

119 **2**

129

138

148

159

169

179

188 **4** **2**

201 **6**

214 **36** **2**

257

267

276

284

292

300

307

314

321

330

338

347

354

362

370

378

385

391

398

405

411

422

435

445

453

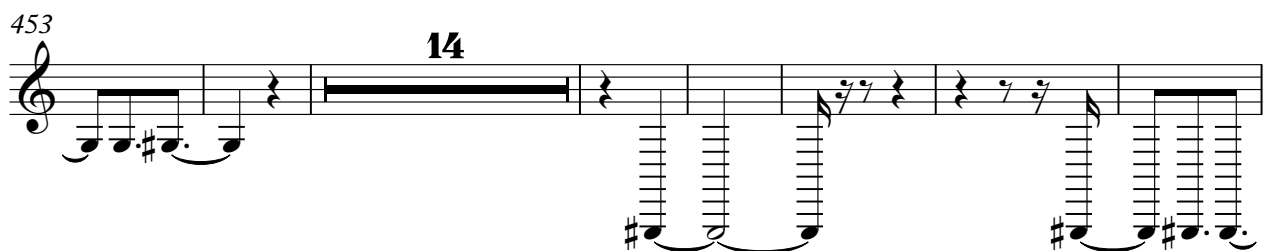

474

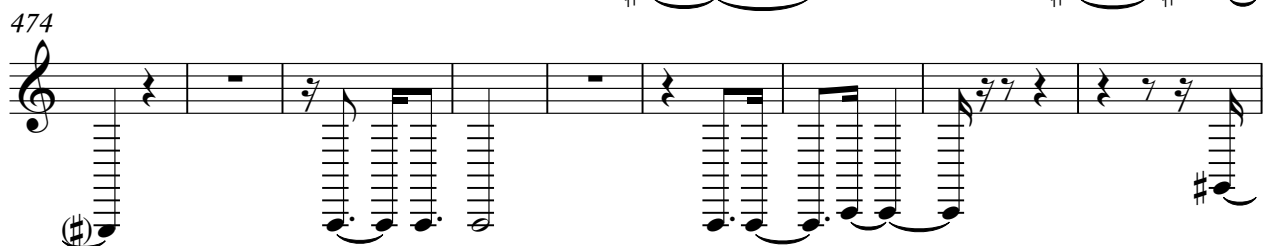

483

Wolfgang Amadeus Mozart - Fantasia Nr 1

Track 6

♩ = 120,000000

3

10 15 4

35

45 8

62

71

79

89 19 3 10

125 8

137

145 **13**

166

176

185

193 **22** **36** **2**

256 **2**

266

275

282 **2**

292

301

308

315

324

333

342

351

358

365

373

V.S.

485

Wolfgang Amadeus Mozart - Fantasia Nr 1

Track 7

♩ = 120,000000

27

34

47

64

75

87

124

136

145

165

311

2

319

3 2 3

328

2 3 3

337

345

3

354

361

7 21

393

401

407

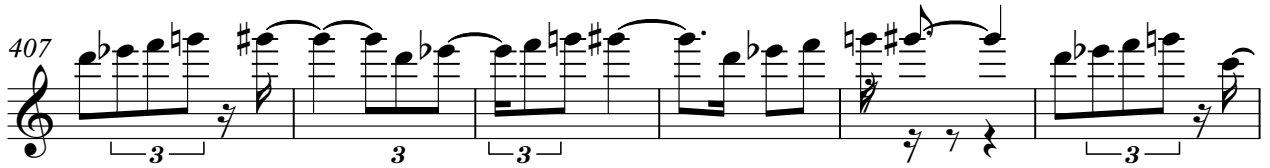

413

428

440

448

453

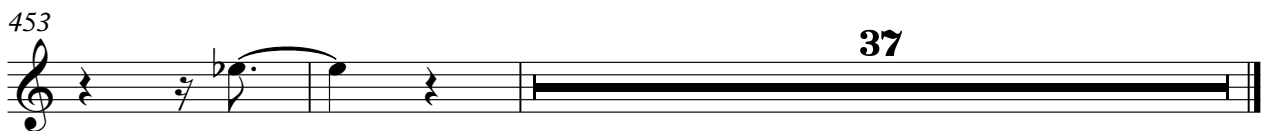

Wolfgang Amadeus Mozart - Fantasia Nr 1

Track 8

♩ = 120,000000

30 21

56

66

77

88 19 3 20

133

137 3

146 19

169 2 2

334

342

351

360

396

403

410

421

431

440

448

453

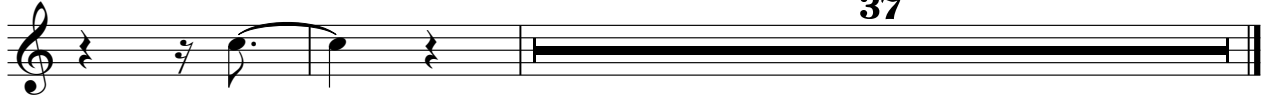

Wolfgang Amadeus Mozart - Fantasia Nr 1

Track 9

♩ = 120,000000

54

63

74

89

135

140

173

181

216

323
