

75D9C2AB

♩ = 160,000000

Piano

Swept Away

4

Piano

8

Piano

15

Piano

23

Piano

29

Piano

32

Piano

40

Piano

48

Piano

56

Piano

64

Piano

70

68

Piano

76

Piano

84

Piano

100

Piano

116

Piano

132

Piano

148

116

Piano

124

Piano

132

Piano

140

Piano

148

Piano

156

Piano

164

164

Piano

172

Piano

180

Piano

188

Piano

196

Piano

204

Piano

212

212

Piano

213

Piano

214

Piano

217

Piano

223

Piano

229

Piano

235

Piano

241

Piano

247

Piano

250

Piano

252

Piano

254

Piano

257

256

Piano

260

Piano

263

Piano

266

Piano

271

Piano

276

Piano

281

Piano

283

Piano

288

Piano

293

Piano

298

Piano

302

Piano

305

Piano

310

Piano

315

Piano

319

Piano

323

Piano

326

Piano

331

Piano

336

Piano

337

Piano

338

Piano

339

Piano

341

Piano

346

Piano

351

Piano

356

Piano

361

Piano

362

Piano

363

Piano

364

Piano

366

371

Piano

376

Piano

381

Piano

386

Piano

390

391

Piano

396

Piano

400

Piano

402

Piano

404

Piano

406

Piano

408

411

Piano

416

Piano

421

Piano

425

Piano

430

Piano

435

Piano

440

Piano

443

Piano

448

Piano

453

Piano

458

Piano

461

Piano

465

Piano

470

Piano

474

Piano

477

Piano

481

Piano

486

Piano

491

491

Piano

494

Piano

499

Piano

504

Piano

509

Piano

513

Piano

513

516

Piano

518

Piano

521

Piano

526

Piano

531

Piano

533

Piano

537

534

Piano

535

Piano

536

Piano

537

Piano

541

Piano

545

Piano

549

Piano

553

557

Piano

561

565

Piano

569

569

Piano

573

577

Piano

581

585

Piano

589

573

Piano

577

Piano

581

Piano

585

Piano

589

Piano

593

Piano

597

Piano

601

Piano

605

Piano

609

Piano

613

Piano

617

Piano

621

Piano

625

629

Piano

633

637

Piano

641

641

Piano

645

645

Piano

649

649

Piano

653

653

645

Piano

648

649

Piano

652

656

Piano

660

660

Piano

664

664

Piano

668

664

Piano

668

672

Piano

676

680

Piano

684

684

Piano

688

684

Piano

688

684

Piano

688

688

Piano

692

696

Piano

700

704

Piano

708

712

Piano

716

720

Piano

724

728

Piano

732

712

Piano

716

Piano

719

Piano

721

Piano

724

Piano

726

Piano

730

Piano

734

738

Piano

741

743

Piano

746

749

Piano

752

756

Piano

760

764

Piano

768

746

Piano

750

Piano

754

Piano

758

Piano

761

Piano

763

Piano

764

Piano

766

Piano

770

Piano

774

Piano

778

Piano

781

Piano

785

783

Piano

786

Piano

790

Piano

794

Piano

798

Piano

802

Piano

806

802

Piano

804

Piano

808

Piano

812

Piano

815

Piano

818

Piano

820

Piano

821

Piano

823

Piano

827

Piano

831

Piano

835

Piano

838

Piano

840

Piano

841

Piano

842

Piano

844

Piano

848

Piano

849

852

Piano

855

Piano

858

Piano

860

Piano

862

Piano

866

Piano

870

Piano

873

Piano

876

Piano

878

Piano

879

Piano

881

Piano

885

Piano

889

Piano

893

Piano

896

Piano

897

Piano

898

Piano

899

Piano

902

906

Piano

906

910

Piano

910

914

Piano

914

916

Piano

916

919

Piano

919

917

Piano

919

Piano

922

Piano

926

Piano

930

Piano

933

Piano

937

937

Piano

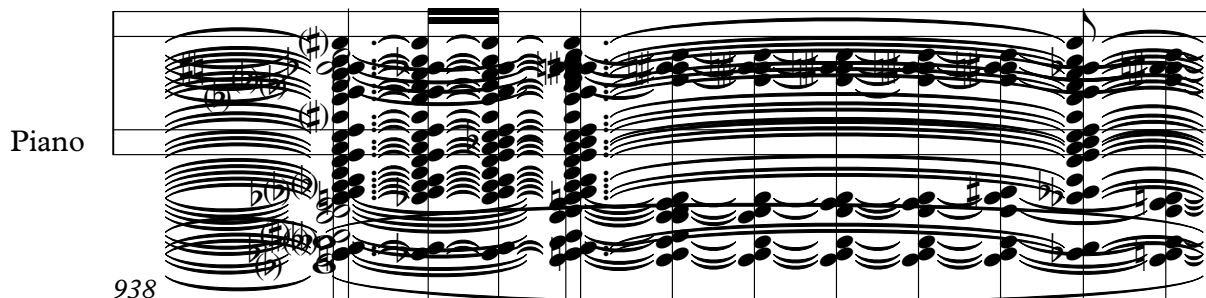

938

Piano

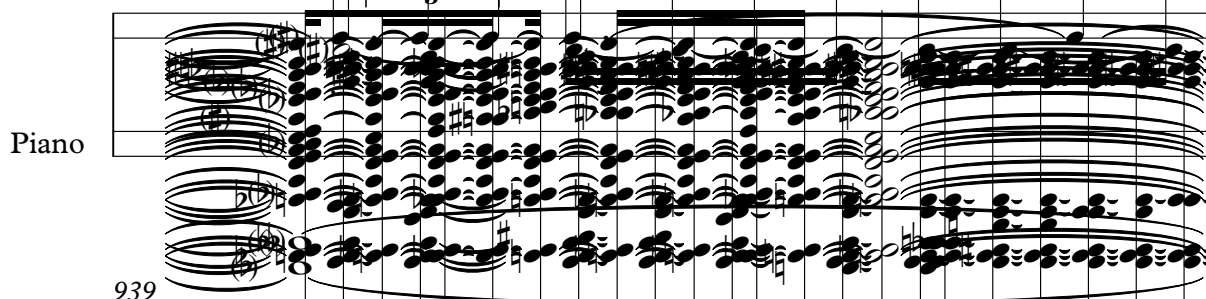

939

Piano

940

Piano

941

Piano

945

Piano

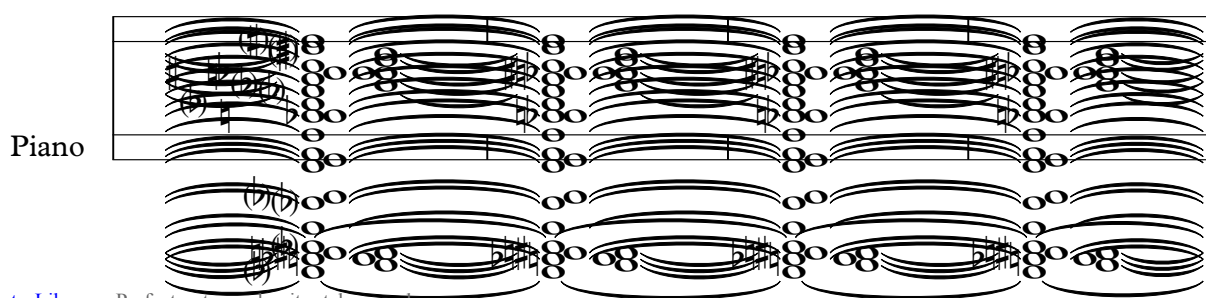

949

Piano

953

957

Piano

961

965

Piano

969

969

Piano

973

977

Piano

983

987

Piano

993

973

Piano

977

981

Piano

982

983

Piano

984

984

Piano

985

985

Piano

986

986

Piano

987

987

Piano

990

Piano

994

Piano

998

Piano

1002

Piano

1006

Piano

1008

Piano

1011

Piano

1015

Piano

1019

Piano

1022

Piano

1025

Piano

1027

Piano

1031

Piano

1035

Piano

1039

Piano

1042

Piano

1044

Piano

1045

Piano

1046

Piano

1047

Piano

1048

Piano

1049

Piano

1050

Piano

1051

1057

Piano

1061

Piano

1064

Piano

1067

Piano

1071

Piano

1075

Piano

1079

Piano

1082

Piano

1084

Piano

1085

Piano

1086

Piano

1087

Piano

1088

Piano

1089

Piano

1093

Piano

1095

Piano

1099

Piano

1103

Piano

1106

Piano

1109

Piano

1111

Piano

1112

Piano

1113

Piano

1114

Piano

1115

Piano

1117

Piano

1121

Piano

1125

Piano

1129

Piano

1133

Piano

1135

Piano

1139

Piano

1143

Piano

1146

Piano

1149

Piano

1152

Piano

1153

Piano

1154

Piano

1155

Piano

1157

Piano

1161

Piano

1165

Piano

1169

Piano

1172

Piano

1174

Piano

1175

Piano

1176

Piano

1177

Piano

1178

Piano

1179

Piano

1180

Piano

1181

Piano

1182

Piano

1183

Piano

1184

Piano

1185

Piano

1186

Piano

1187

Piano

1188

Piano

1189

Piano

1190

Piano

1191

Piano

1192

Piano

1193

Piano

1194

Piano

1195

Piano

3

1196

Piano

1197

Piano

1198

Piano

1199

Piano

1200

Piano

1201

Piano

1202

Piano

1203

Piano

1204

Piano

1208

Piano

1212

Piano

1216

Piano

1220

Piano

1224

Piano

1228

Piano

1232

Piano

1236

Piano

1238

Piano

1239

Piano

1240

Piano

1241

Piano

1242

Piano

1243

Piano

1244

Piano

1251

Piano

1255

Piano

1259

Piano

1263

Piano

1267

Piano

1271

Piano

1275

Piano

1279

Piano

1283

Piano

1287

Piano

1291

Piano

1295

Piano

1299

Piano

1303

Piano

1307

Piano

1311

Piano

1315

Piano

1319

Piano

1323

Piano

1327

Piano

1331

Piano

1335

Piano

1339

Piano

1343

Piano

1347

Piano

1351

Piano

1354

Piano

1355

Piano

1356

Piano

1360

Piano

1364

Piano

1368

Piano

1372

Piano

1376

Piano

1380

Piano

1384

Piano

1388

Piano

1392(b)

Piano

1396(b)

Piano

1400(b)

Piano

1404(b)

Piano

1408(b)

Piano

1412

Piano

1416

Piano

1420

Piano

1424

Piano

1428

Piano

1430

Piano

1432

Piano

1435

Piano

1439

Piano

1443

Piano

1446

Piano

1450

Piano

1451

Piano

1453

Piano

1457

Piano

1461

Piano

1465

Piano

1469

Piano

1470

Piano

1471

Piano

1474

Piano

1478

Piano

1482

Piano

1486

Piano

1489

Piano

1490

Piano

1494

Piano

1498

Piano

1502

Piano

1506

Piano

1510

1507

Piano

1508

Piano

1510

Piano

1514

Piano

1518

Piano

1521

Piano

1524

Piano

1526

Piano

1527

Piano

1528

Piano

1532

Piano

1536

Piano

1540

Piano

1543

Piano

1546

Piano

1547

Piano

1548

Piano

1551

Piano

1554

Piano

1557

Piano

1560

Piano

1562

Piano

1565

Piano

1567

Piano

1570

Piano

1573

Piano

1576

Piano

1579

Piano

1582

Piano

1584

Piano

1585

Piano

1586

Piano

1589

Piano

1592

Piano

1595

Piano

1598

Piano

1601

Piano

1603

Piano

1604

Piano

1605

Piano

1607

Piano

1610

Piano

1613

Piano

1616

Piano

1619

Piano

1622

Piano

1623

Piano

1624

Piano

1625

Piano

1628

Piano

1631

Piano

1634

Piano

1637

Piano

1639

Piano

1642

Piano

1644

Piano

1645

Piano

1646

Piano

1647

Piano

1649

Piano

1653

Piano

1657

Piano

1661

Piano

1665

Piano

1669

Piano

1673

Piano

1677

Piano

1681

Piano

1685

Piano

1688

Piano

1689

Piano

1690

Piano

1691

(b)

Piano

1695

Piano

1698

Piano

1702

Piano

1706

Piano

1709

Piano

1712

Piano

1714

Piano

1716

Piano

1720

Piano

1724

Piano

1728

Piano

1731

Piano

1733

Piano

1737

Piano

1741

Piano

1745

Piano

1748

Piano

1750

Piano

1751

Piano

1752

Piano

1753

Piano

1754

Piano

1756

Piano

1760

Piano

1764

Piano

1768

Piano

1771

Piano

1775

Piano

1779

Piano

1783

Piano

1786

Piano

1790

Piano

1791

Piano

1792

Piano

1793

Piano

1794

Piano

1795

Piano

1798

Piano

1800

Piano

1803

Piano

1806

Piano

1809

Piano

1812

Piano

1815

Piano

1817

Piano

1818

Piano

1819

Piano

1820

Piano

1821

Piano

1822

Piano

1825

Piano

1828

Piano

1831

Piano

1834

Piano

1837

Piano

1840

Piano

1844

Piano

1848

Piano

1852

Piano

1855

Piano

1858

Piano

1859

Piano

1860

Piano

1861

Piano

1862

Piano

1865

Piano

1869

Piano

1873

Piano

1876

Piano

1880

Piano

1881

Piano

1882

3

Piano

1883

Piano

1884

Piano

1885

Piano

1886

Piano

1887

Piano

1888

Piano

1889

Piano

1896

Piano

1899

1907

1915

1923

1931

1939

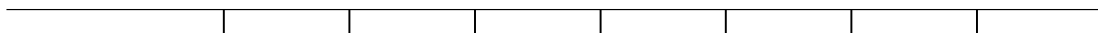

1947

1955

1963

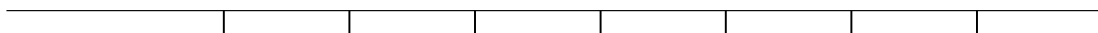

1971

1979

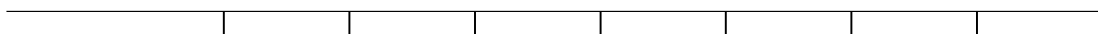

1987

1995

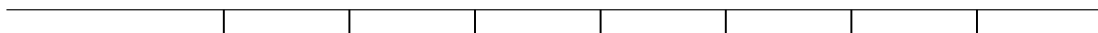

2003

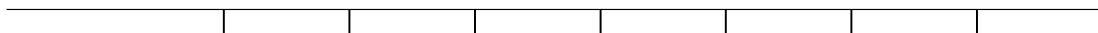

2011

2019

2203

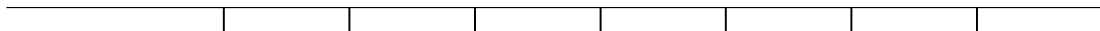

2211

2219

2227

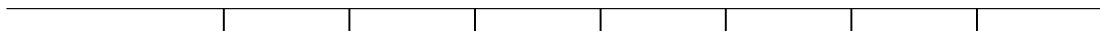

2235

2243

2251

2259

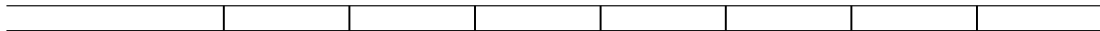

2267

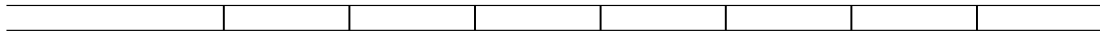

2275

2283

2291

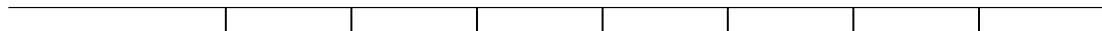

2299

2307

2315

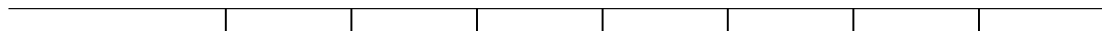

2323

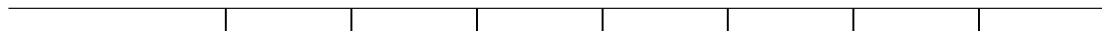

2331

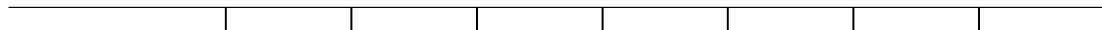

2339

2347

2355

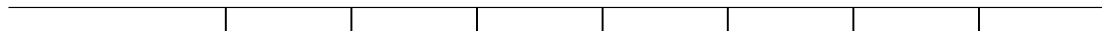

2363

2371

2379

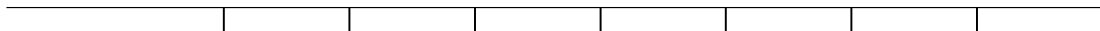

2387

2395

2403

♩ = 80,000000 ♩ = 80,000000

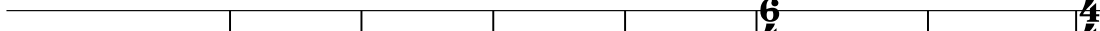

2410

♩ = 40,00000069 ♩ = 25,00000000

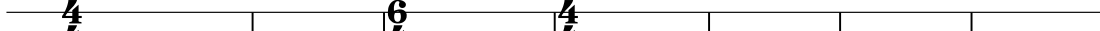

2417

♩ = 68,0000000000 ♩ = 100,000000

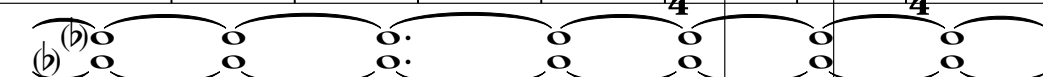
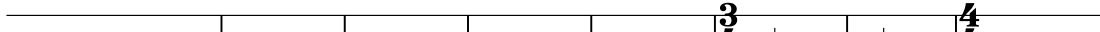

2425

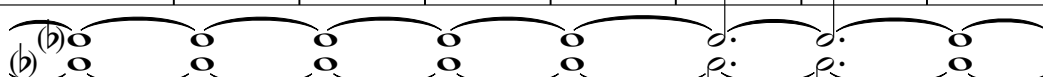

2433

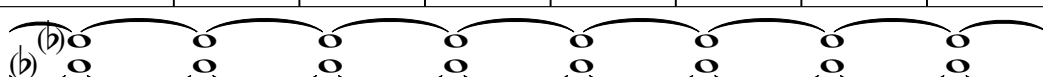

2441

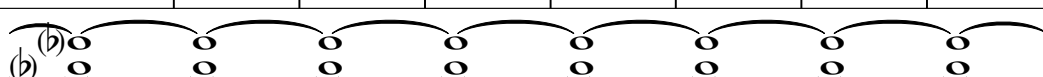
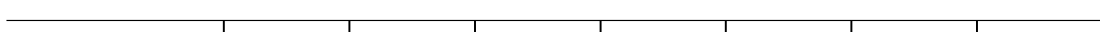

2449

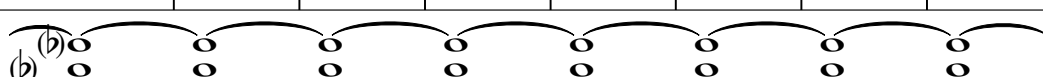

2457

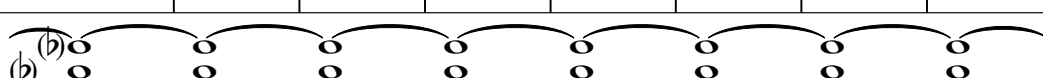

2465

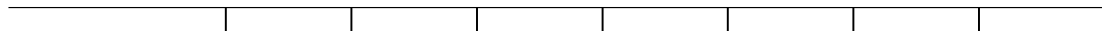

2473

2481

2489

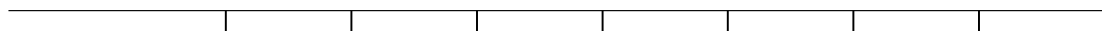

2497

2505

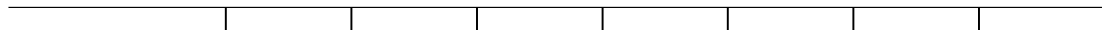

2513

♩ = 100,000000

2521

2529

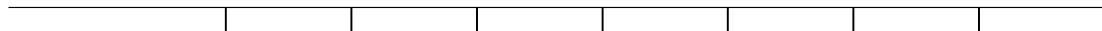

2537

2544

♩ = 100,000000

♩ = 160,000000

4/4 7 7

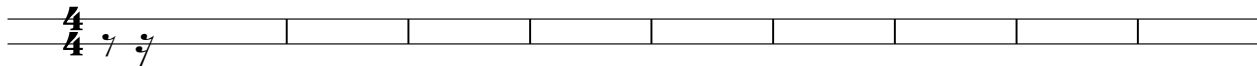

10

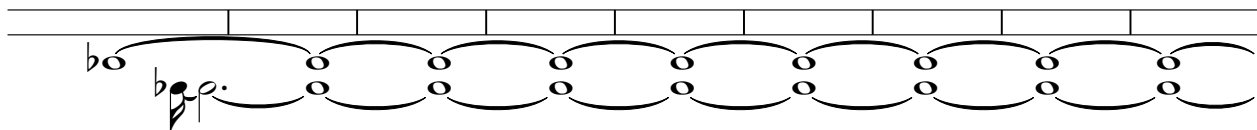

19

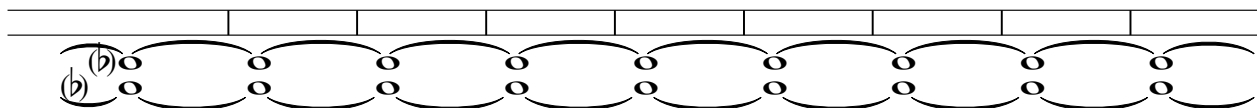

28

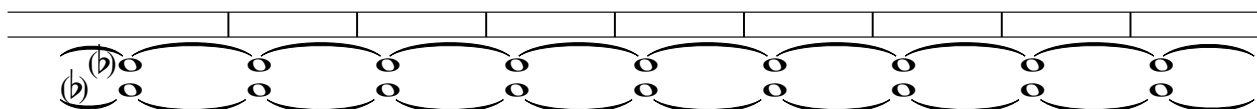

37

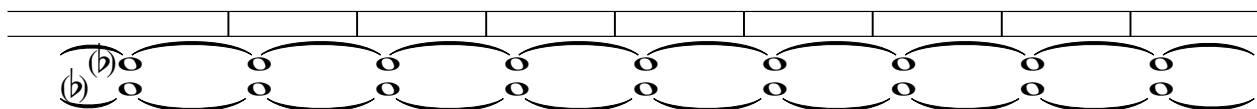

46

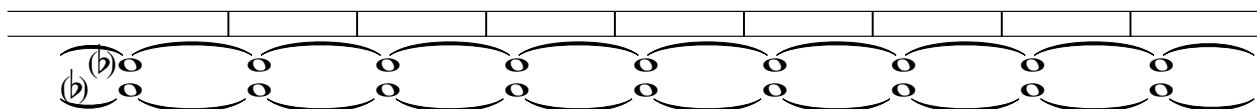

55

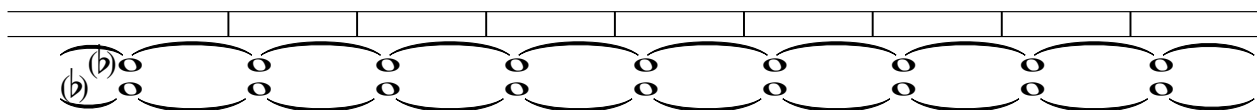

64

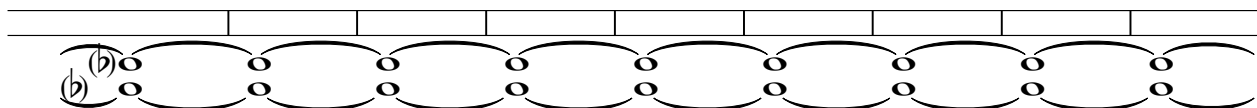

73

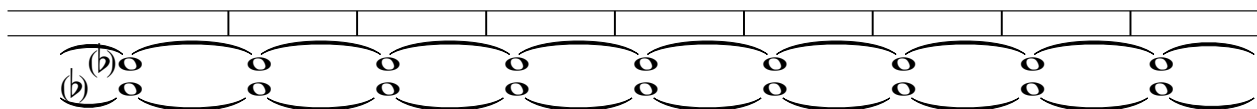

82

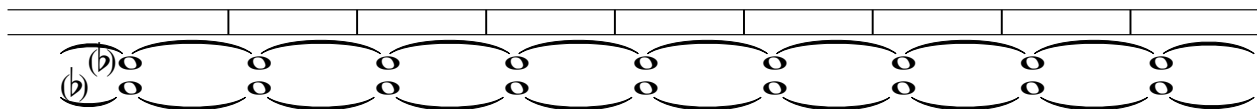

V.S.

91

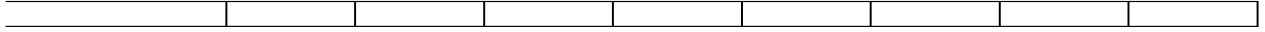

100

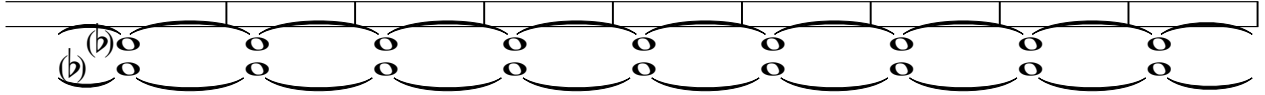

109

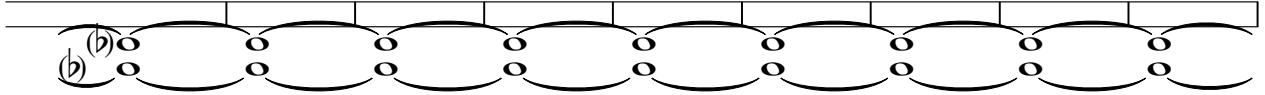

118

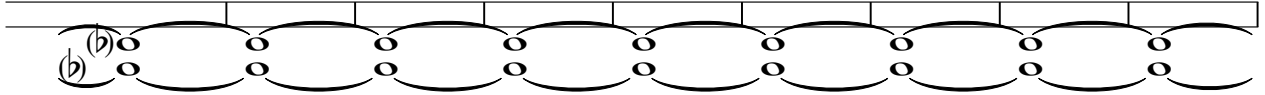

127

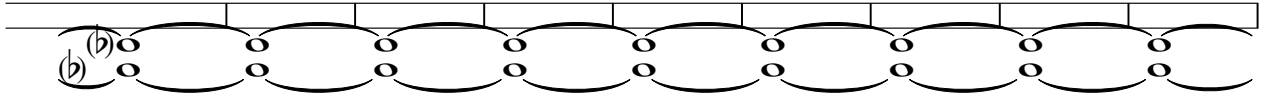

136

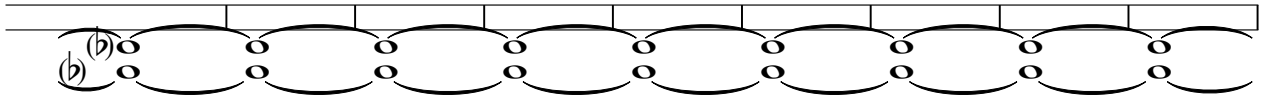

145

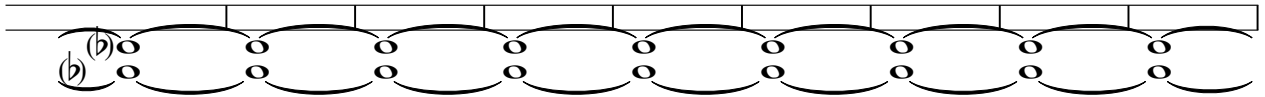

154

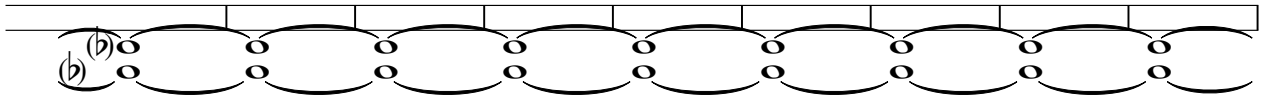

163

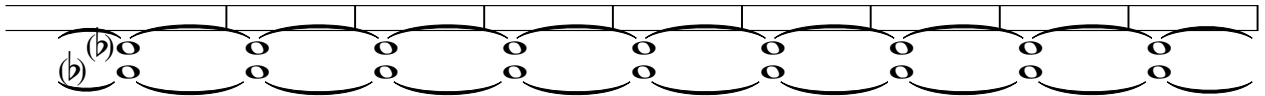

172

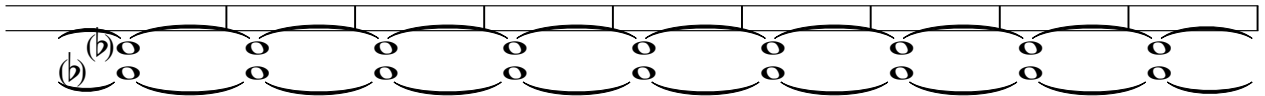

181

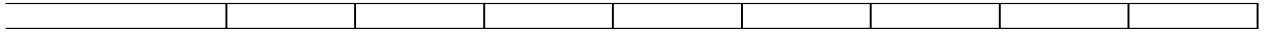

190

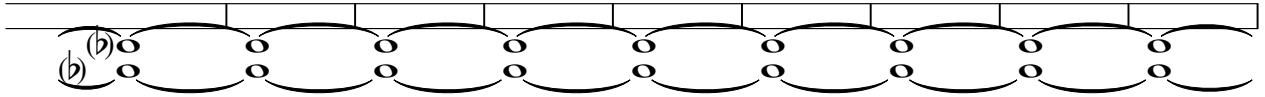

199

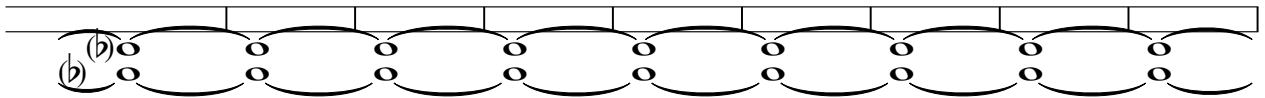

208

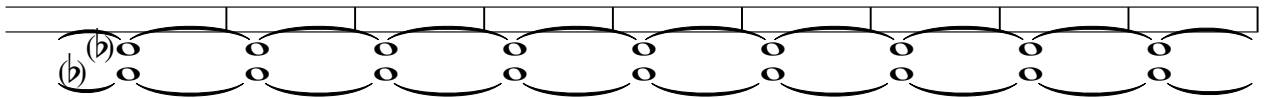

217

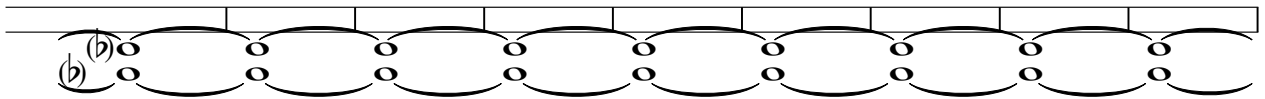

226

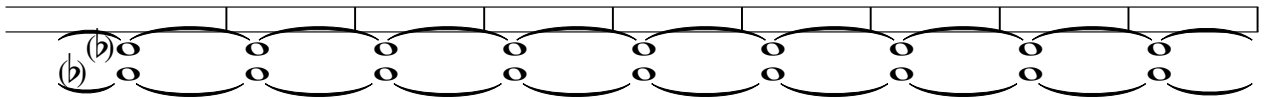

235

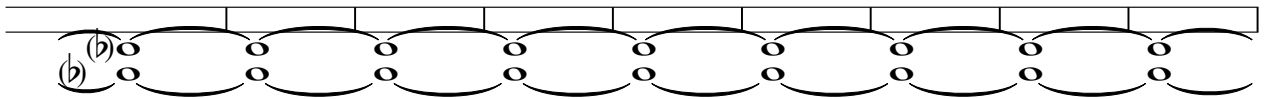

244

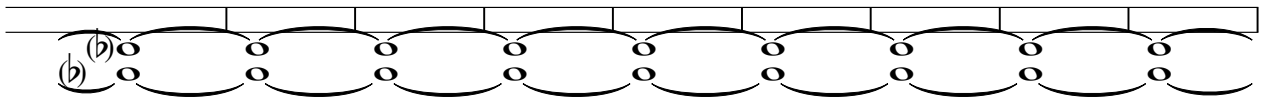

253

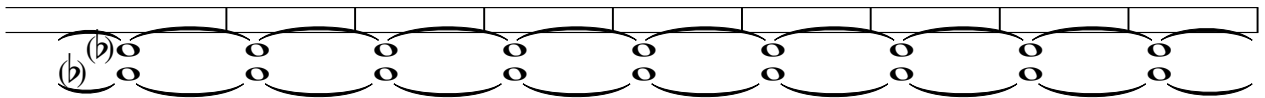

262

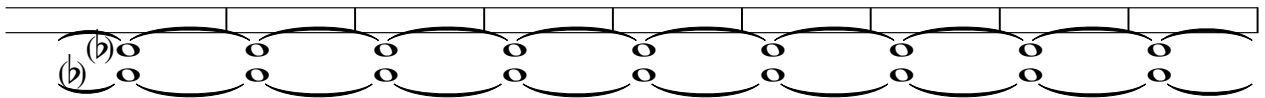

V.S.

271

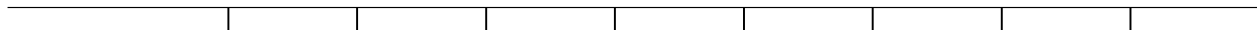

280

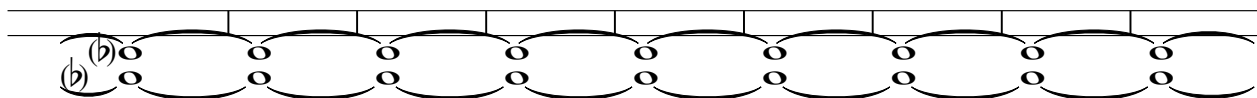

289

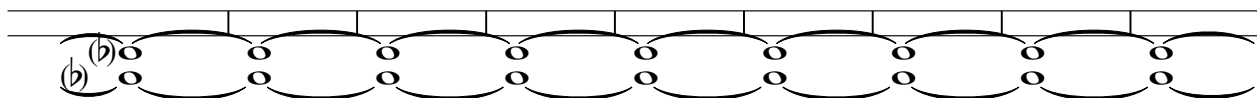

298

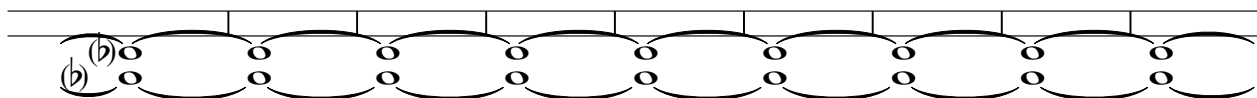

307

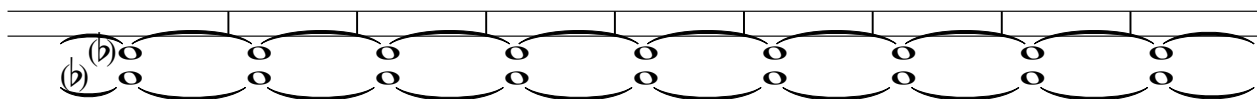

316

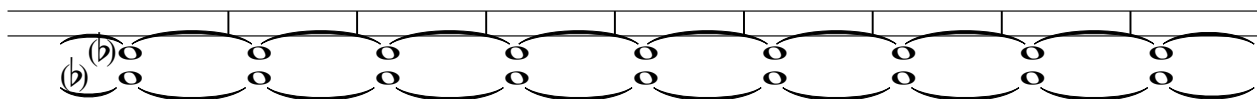

325

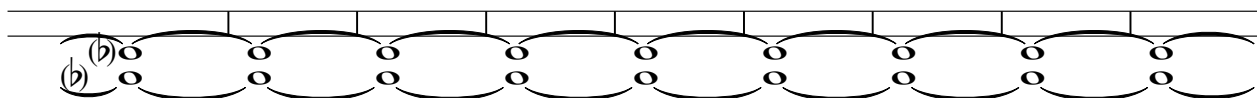

334

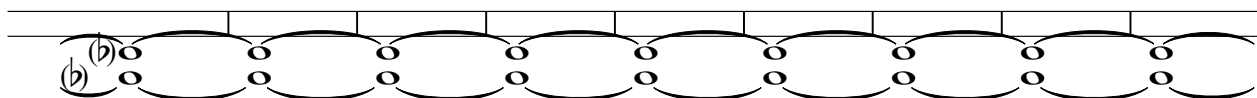

343

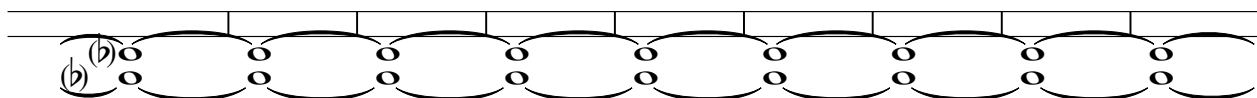

352

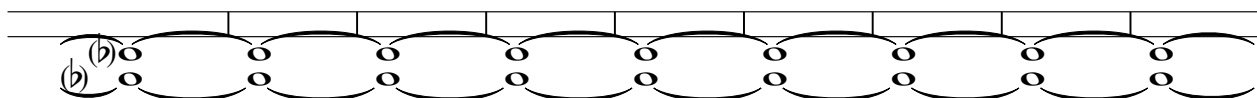

361

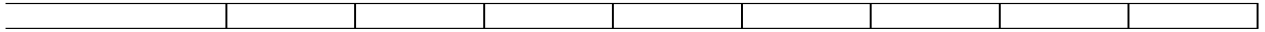

370

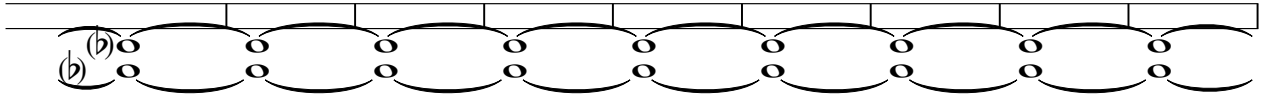

379

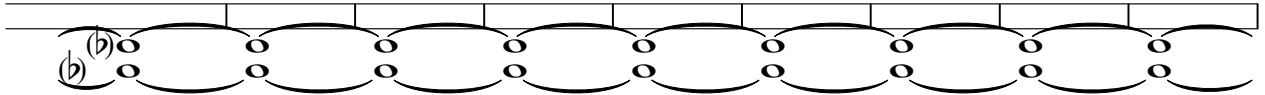

388

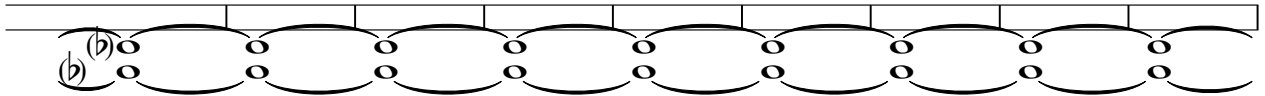

397

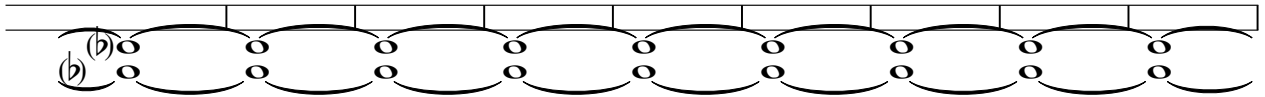

406

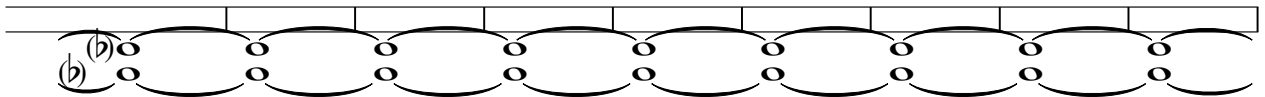

415

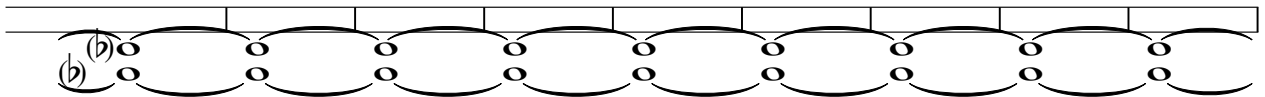

424

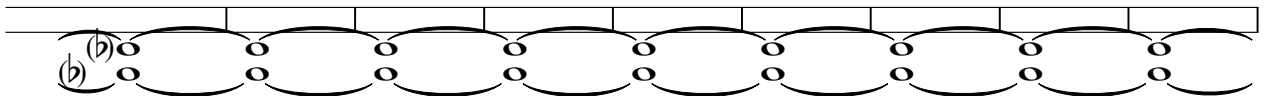

433

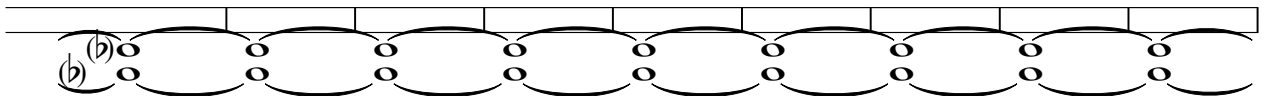

442

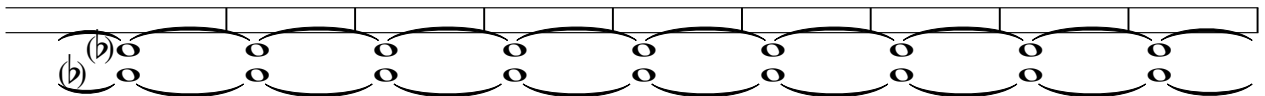

V.S.

451

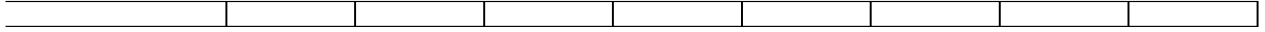

460

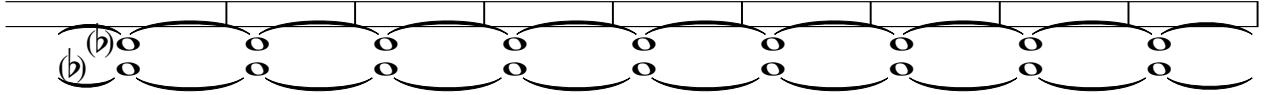

469

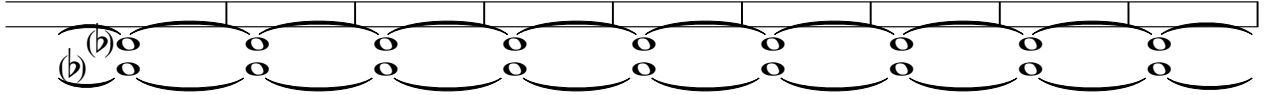

478

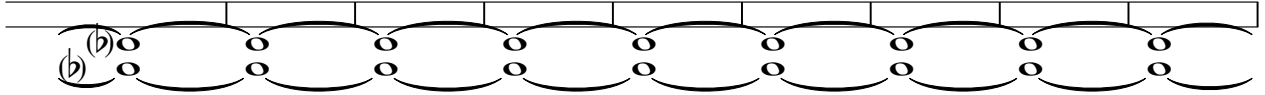

487

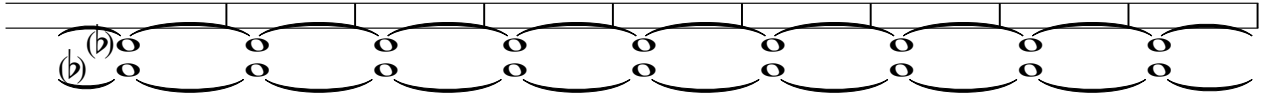

496

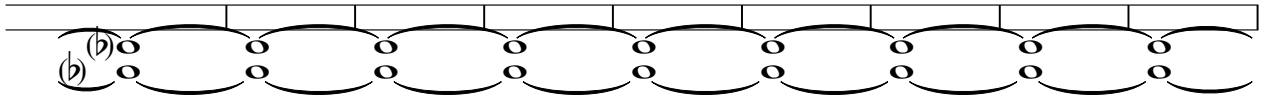

505

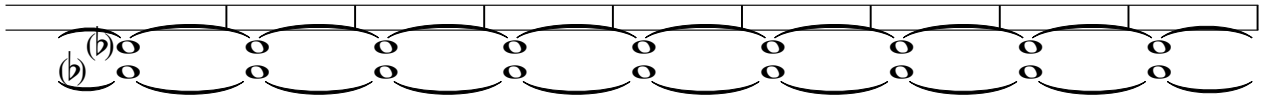

514

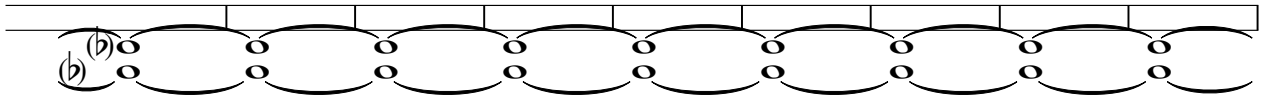

523

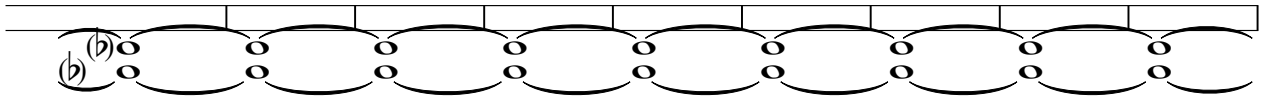

532

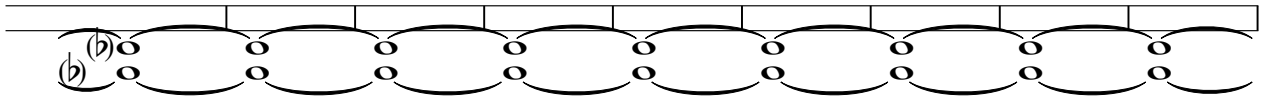

541

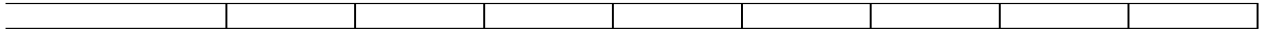

550

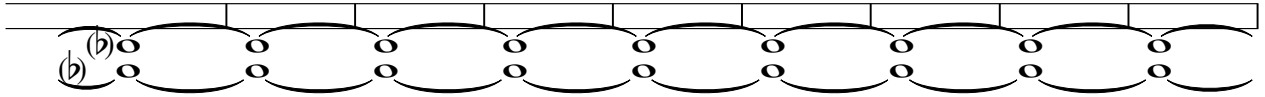

559

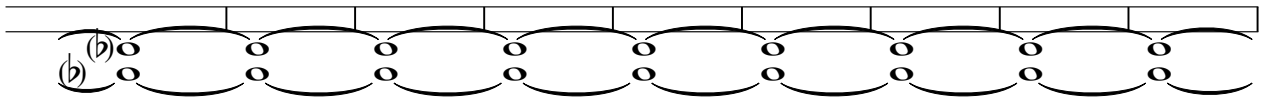

568

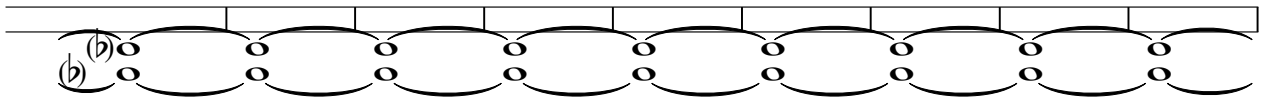

577

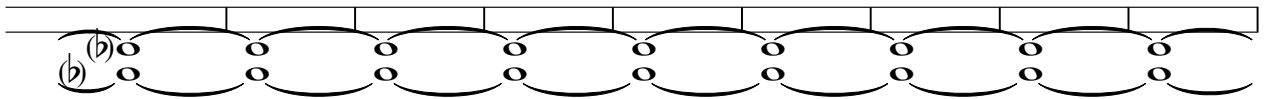

586

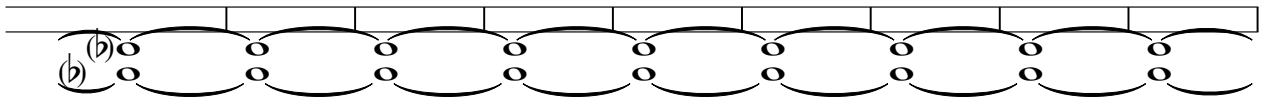

595

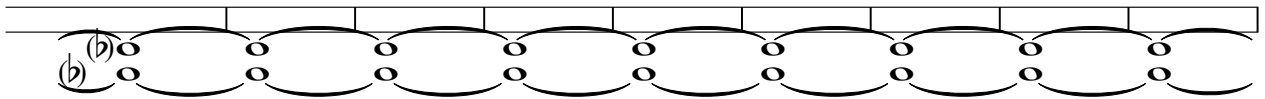

604

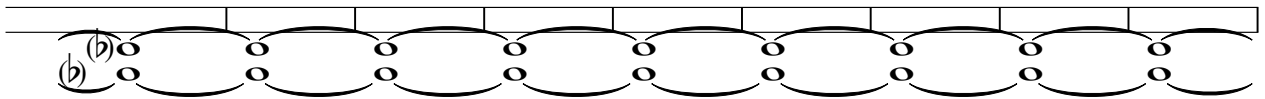

613

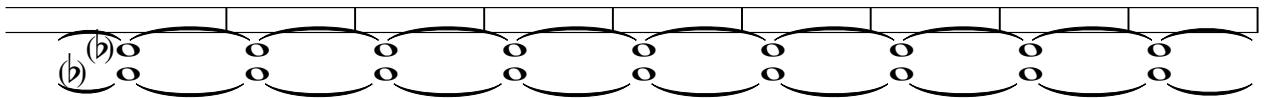

622

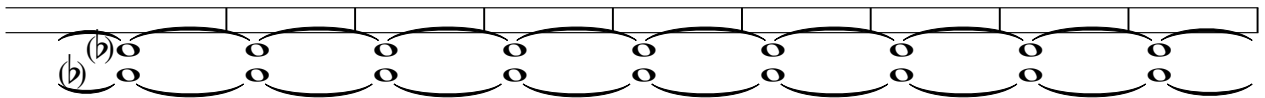

V.S.

631

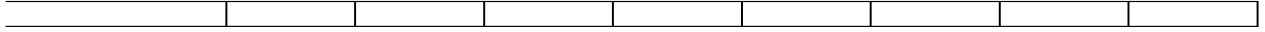

640

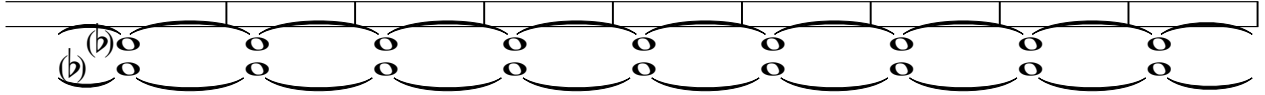

649

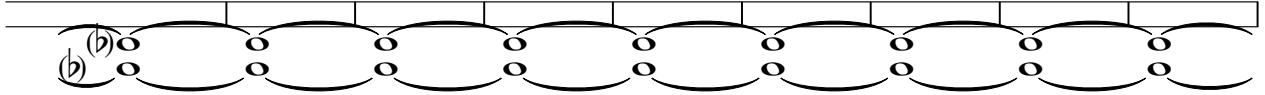

658

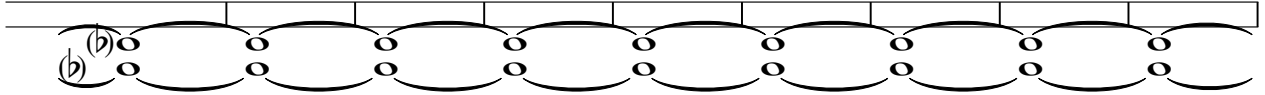

667

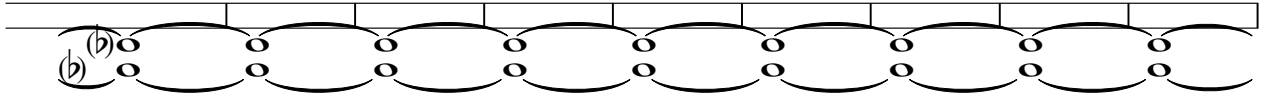

676

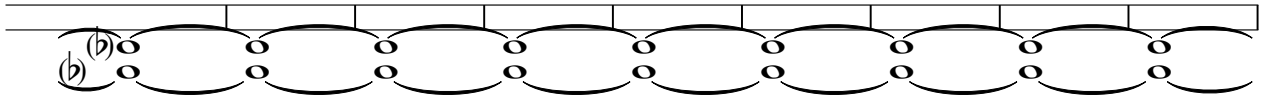

685

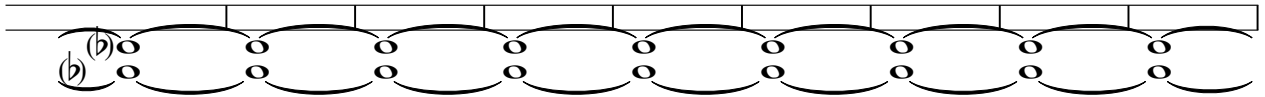

694

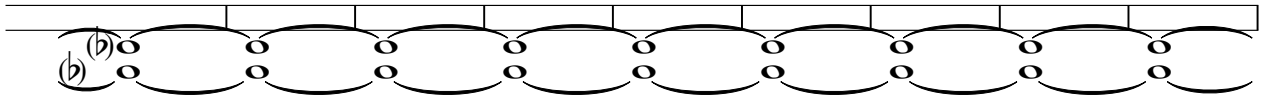

703

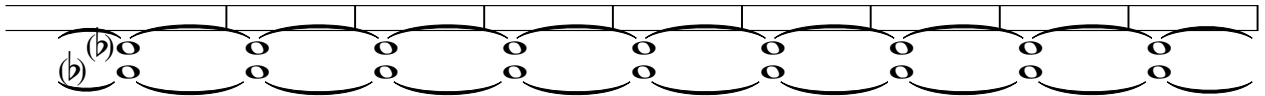

712

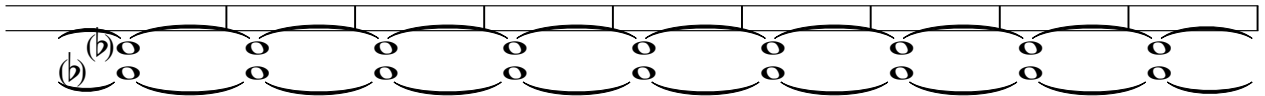

721

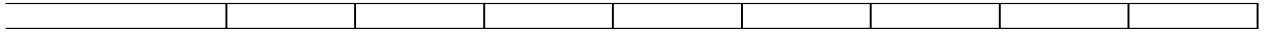

730

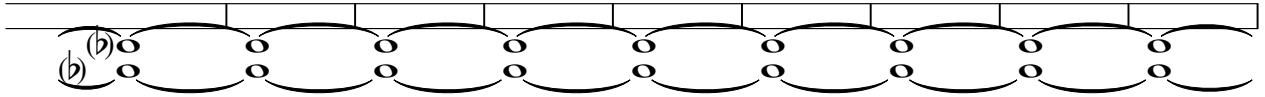

739

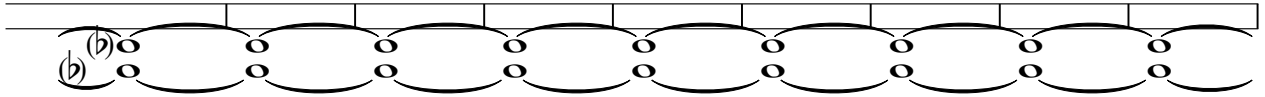

748

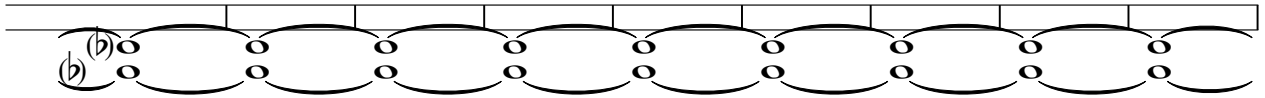

757

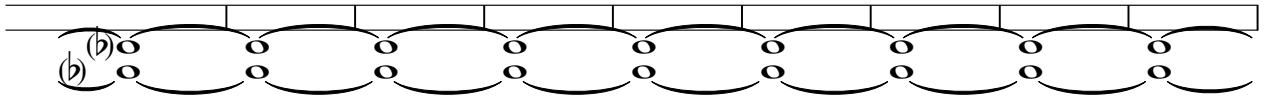

766

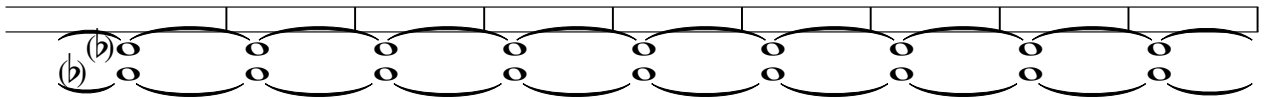

775

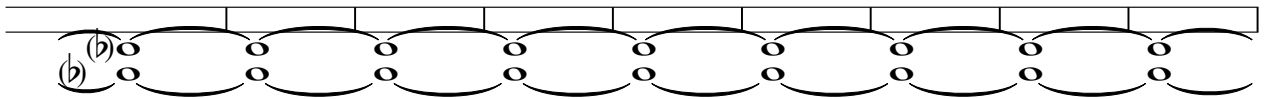

784

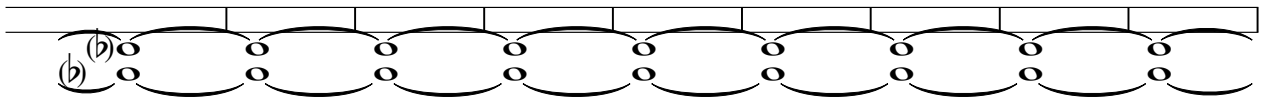

793

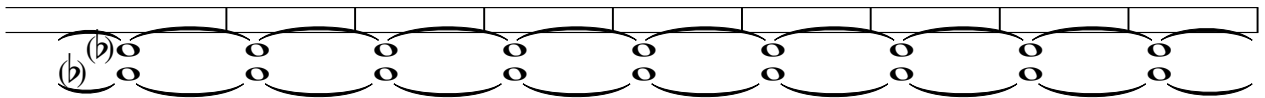

802

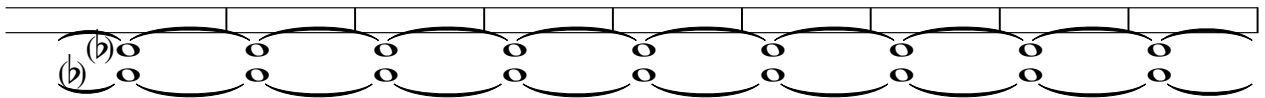

V.S.

811

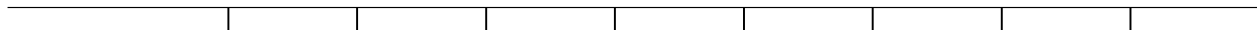

820

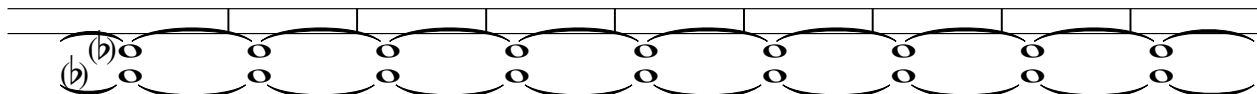

829

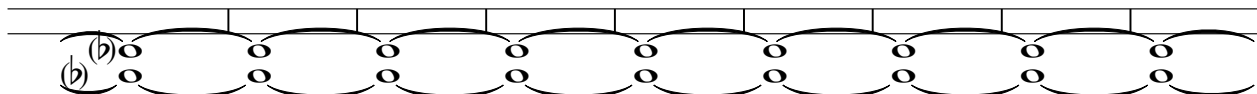

838

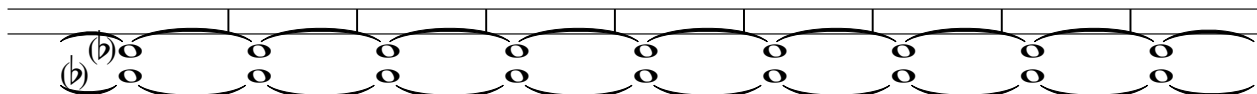

847

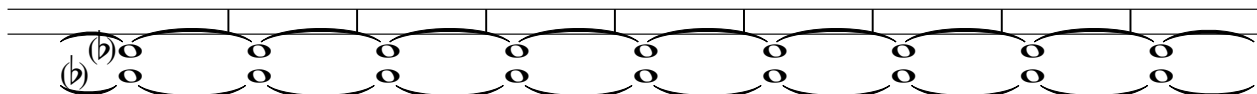

856

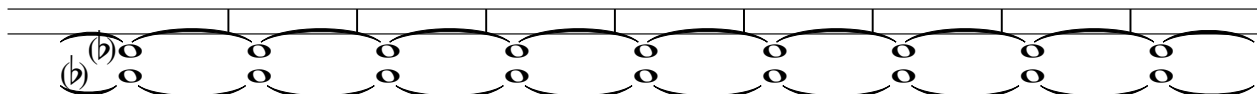

865

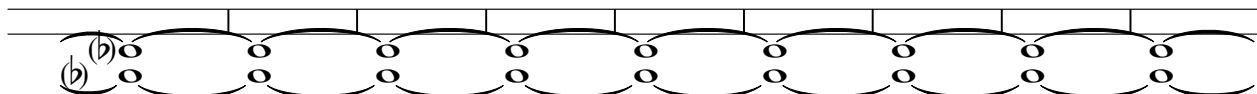

874

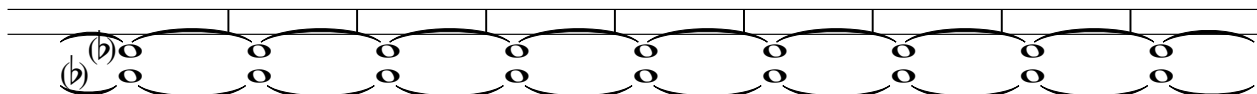

883

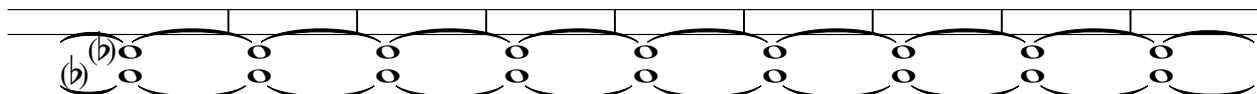

892

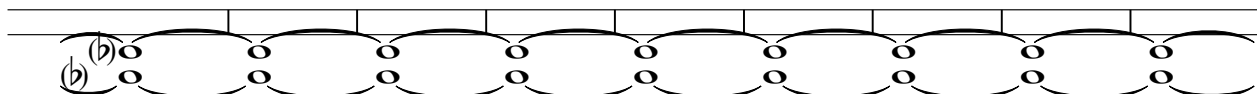

901

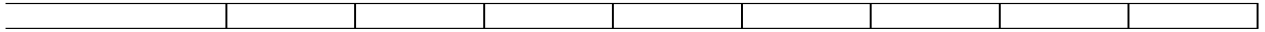

910

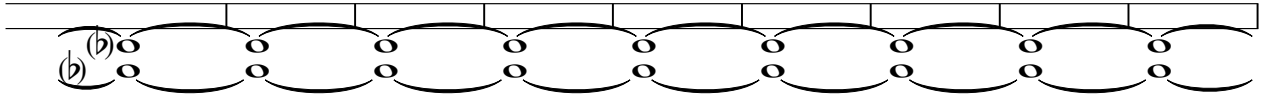

919

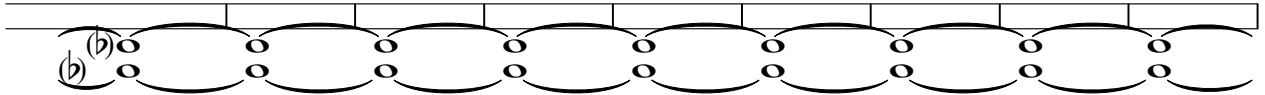

928

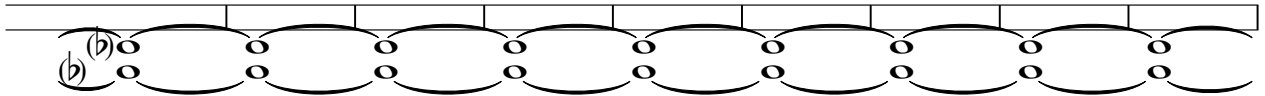

937

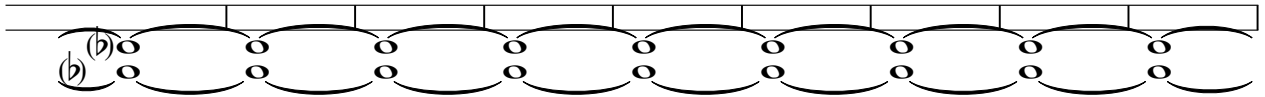

946

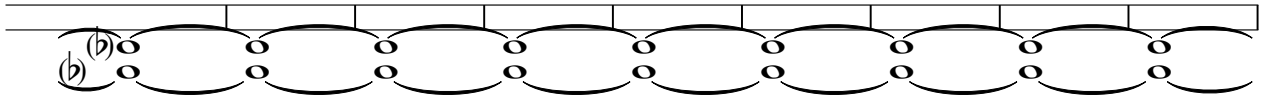

955

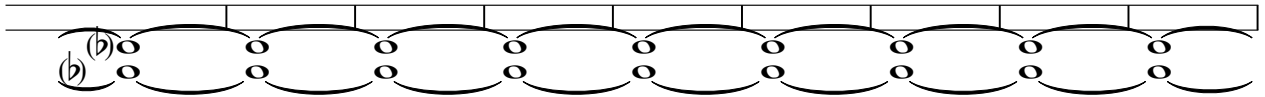

964

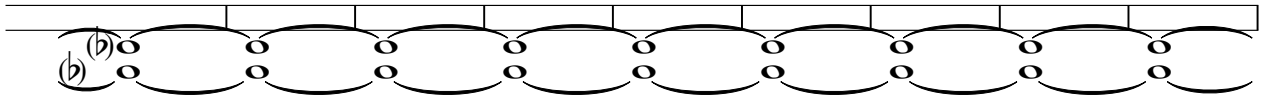

973

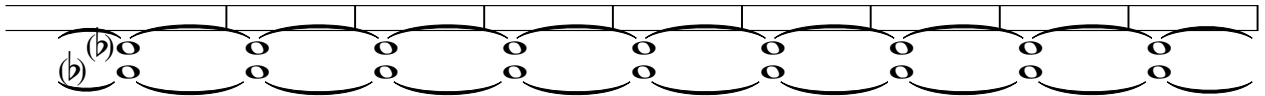

982

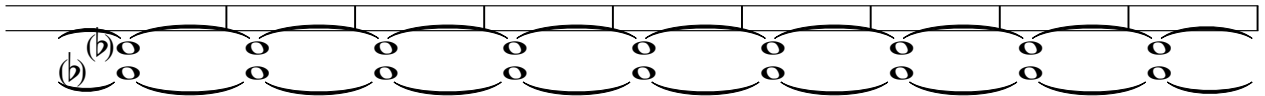

V.S.

991

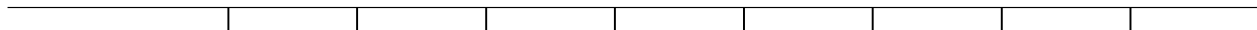

1000

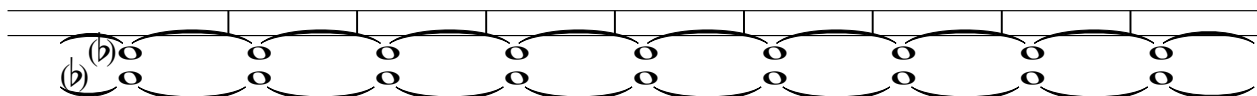

1009

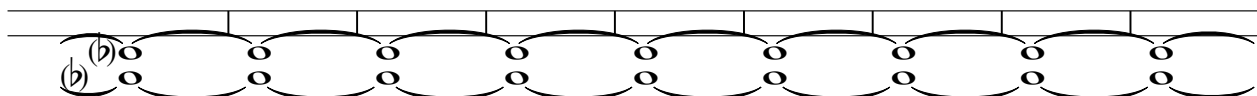

1018

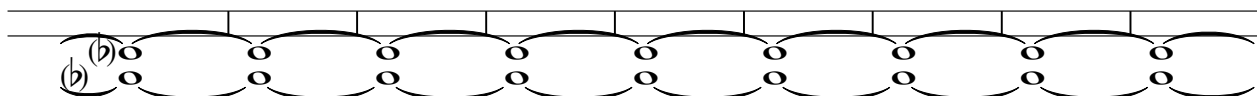

1027

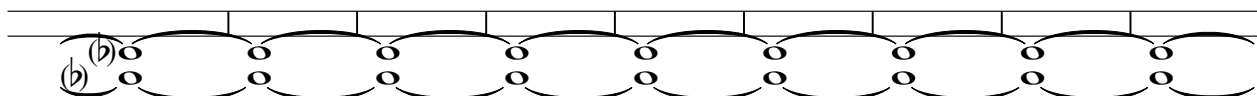

1036

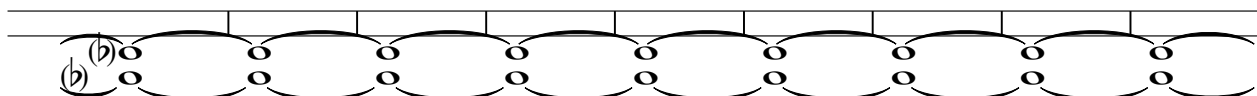

1045

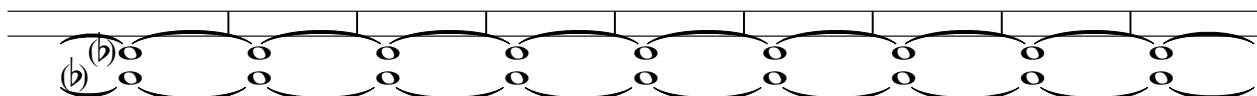

1054

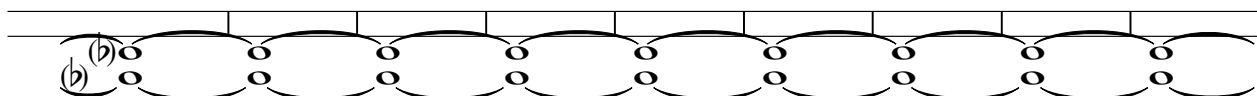

1063

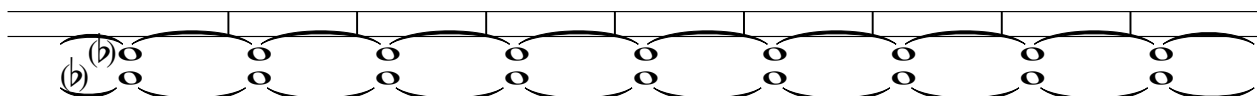

1072

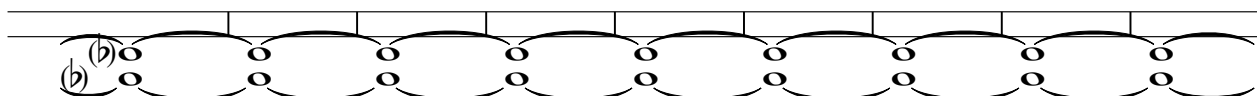

1081

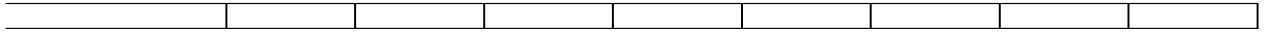

1090

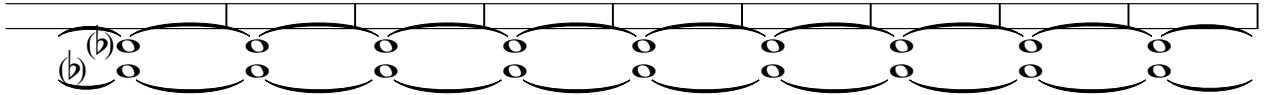

1099

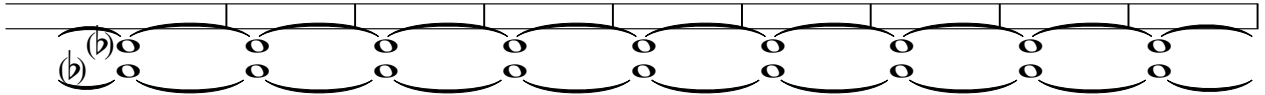

1108

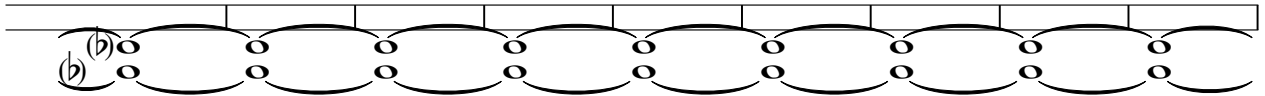

1117

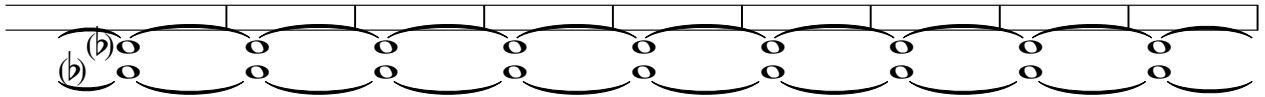

1126

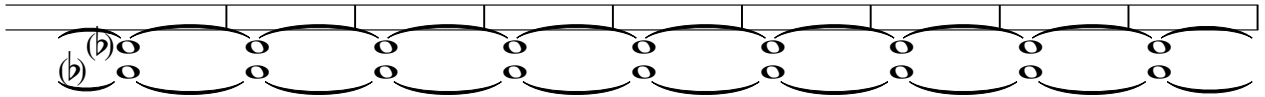

1135

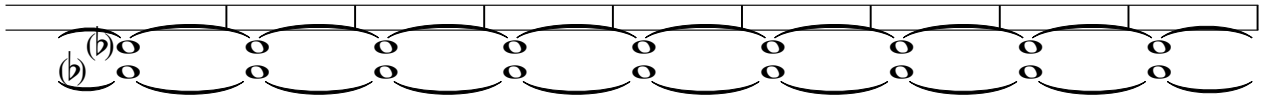

1144

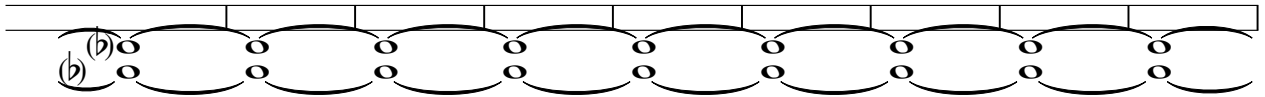

1153

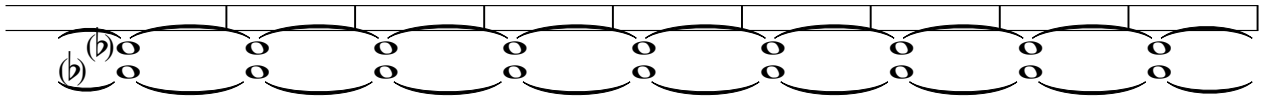

1162

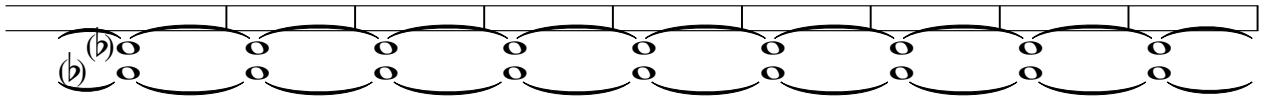

V.S.

1171

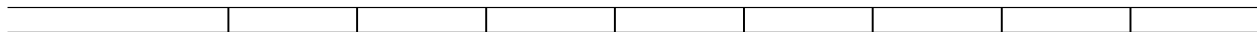

1180

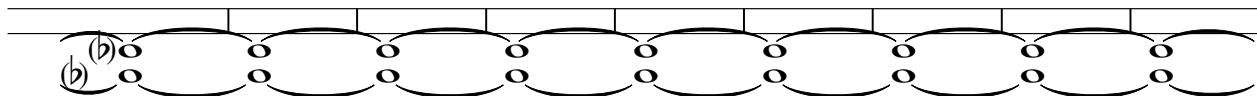

1189

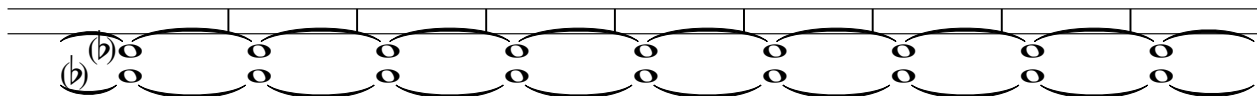

1198

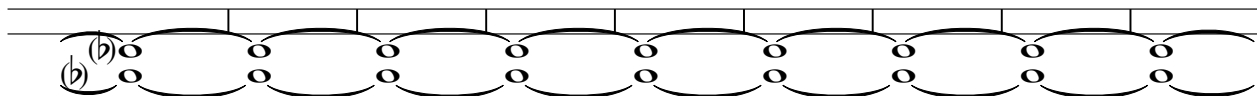

1207

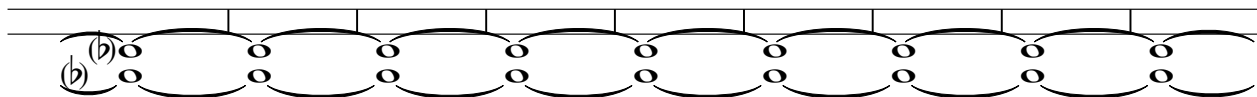

1216

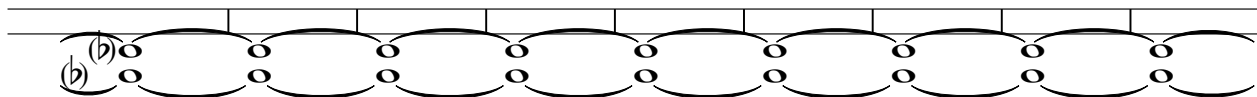

1225

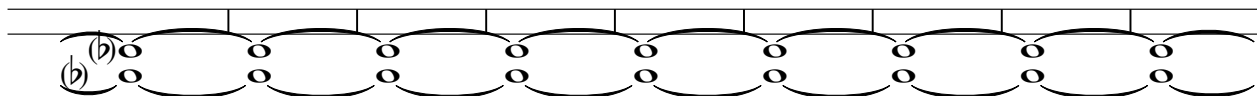

1234

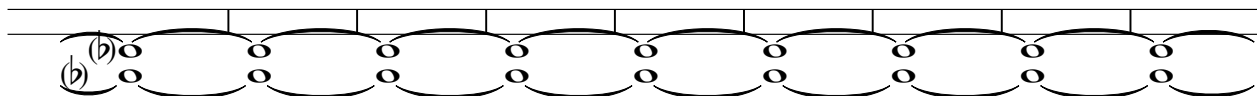

1243

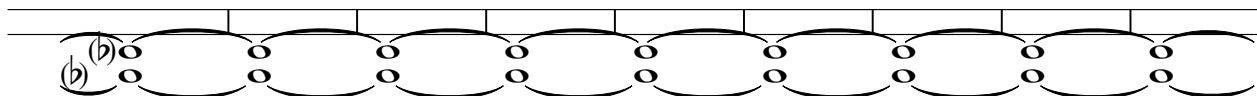

1252

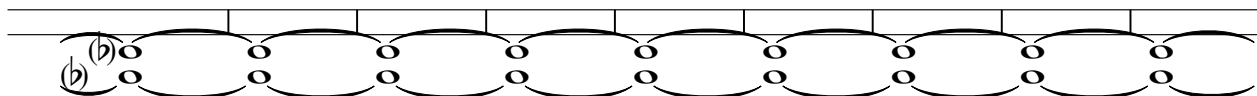

1261

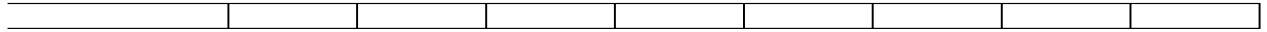

1270

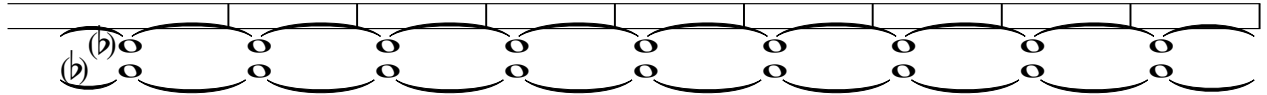

1279

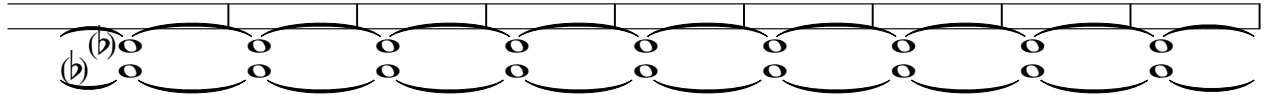

1288

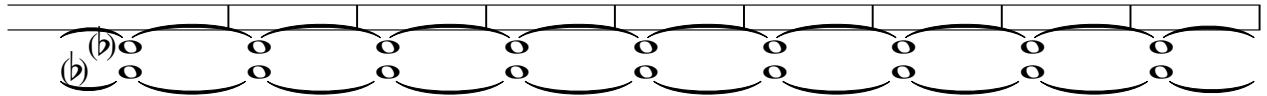

1297

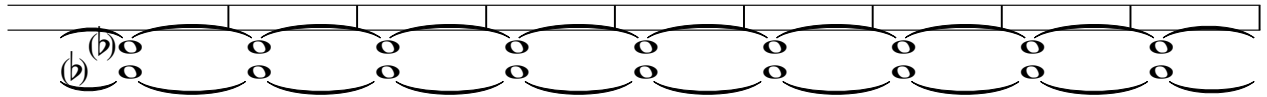

1306

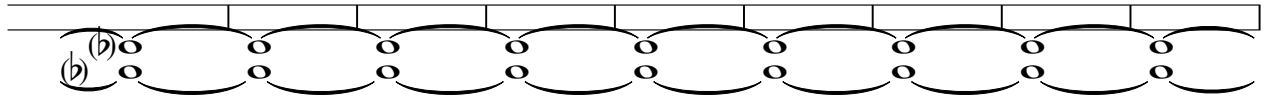

1315

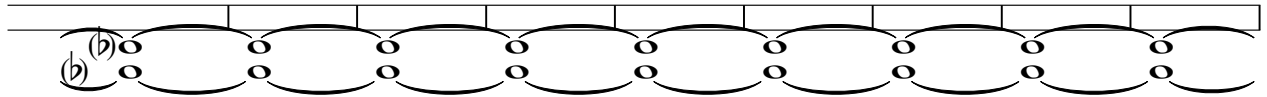

1324

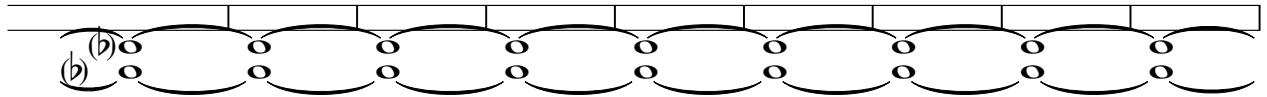

1333

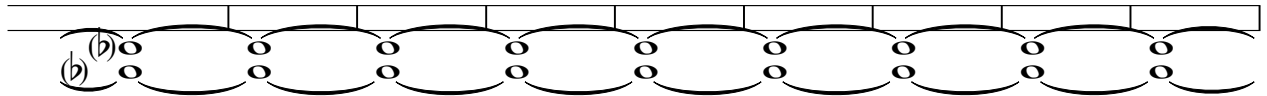

1342

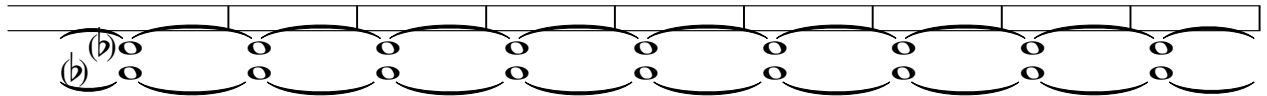

V.S.

1351

1360

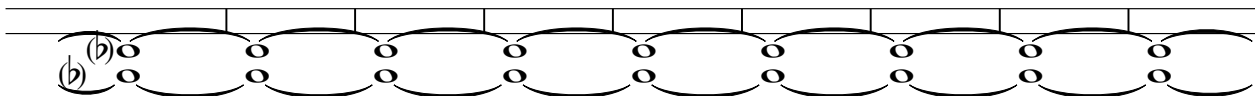

1369

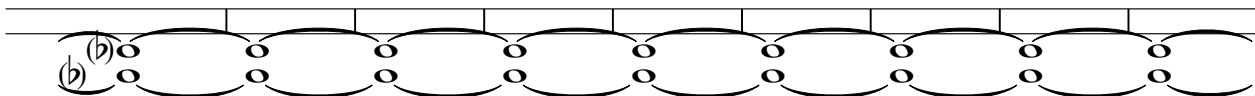

1378

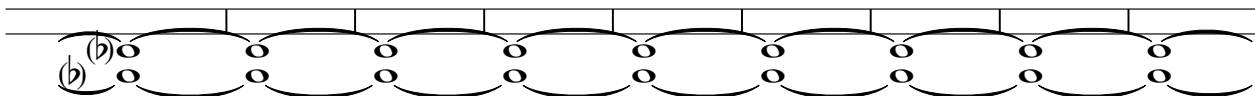

1387

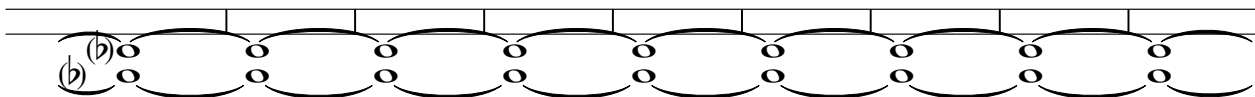

1396

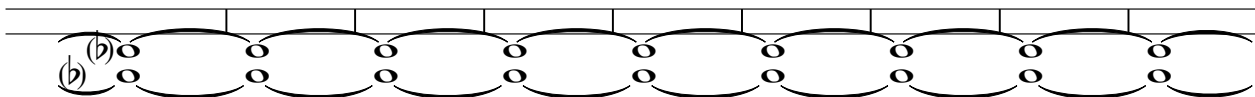

1405

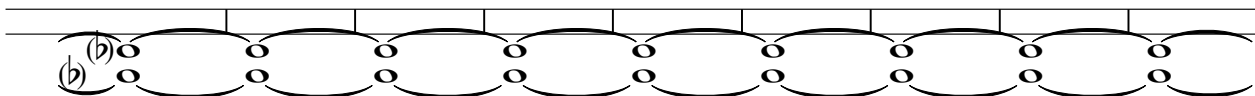

1414

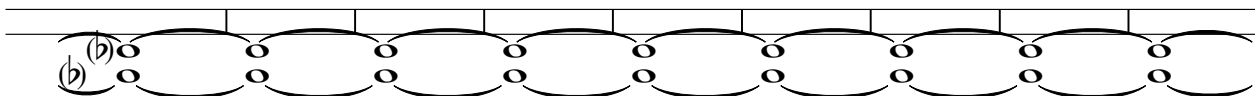

1423

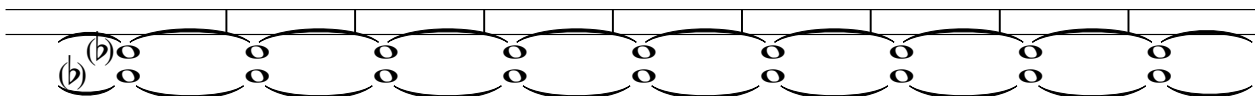

1432

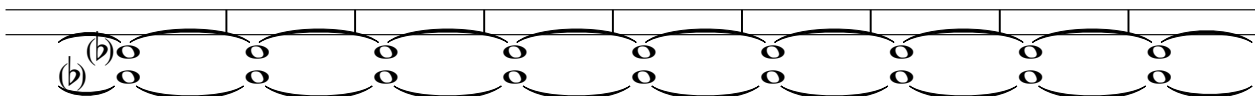

1441

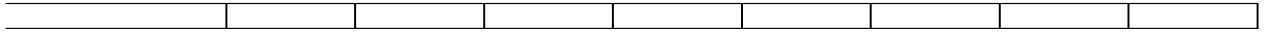

1450

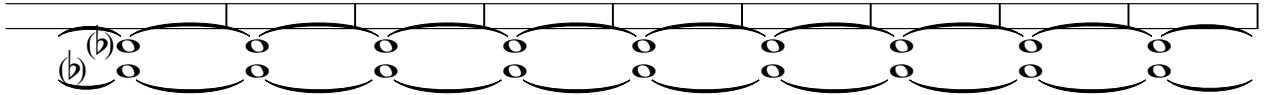

1459

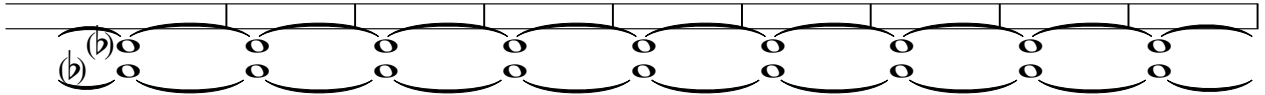

1468

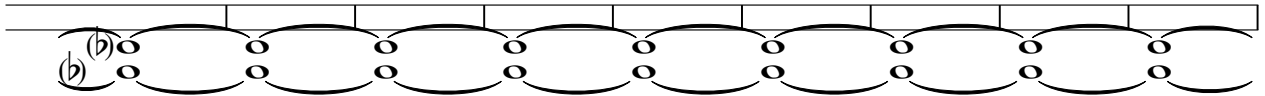

1477

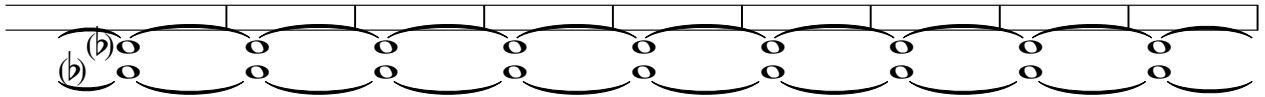

1486

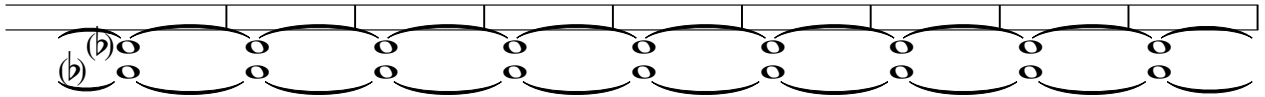

1495

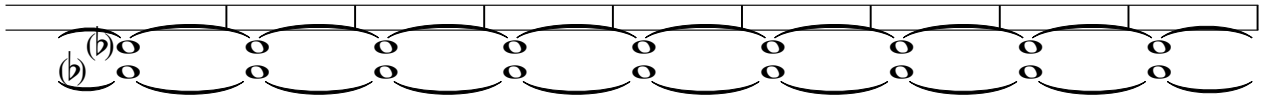

1504

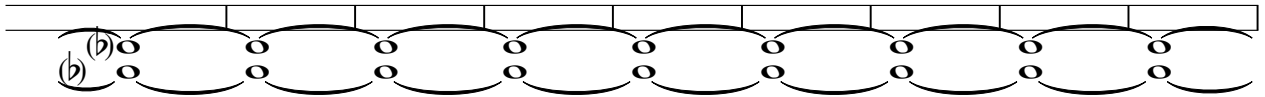

1513

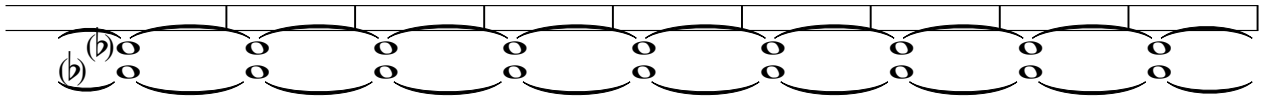

1522

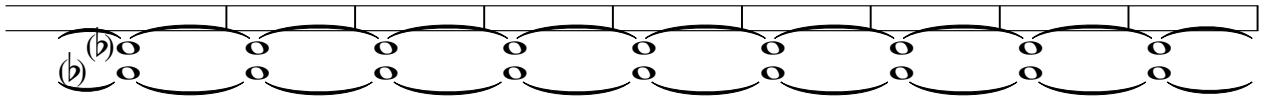

V.S.

1531

1540

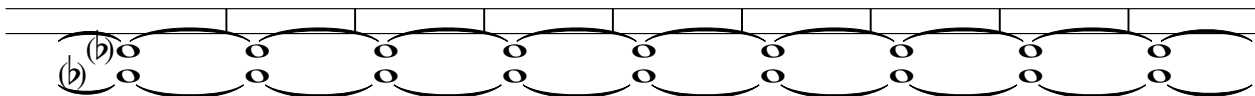

1549

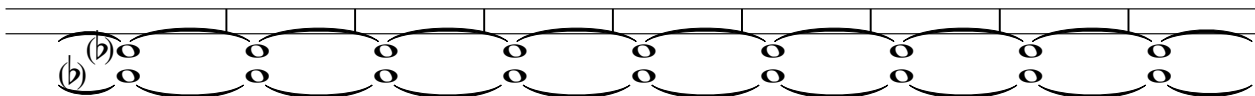

1558

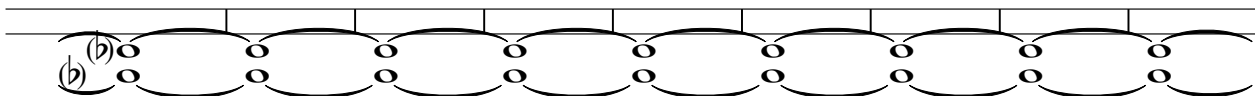

1567

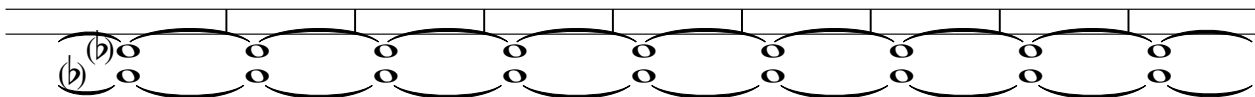

1576

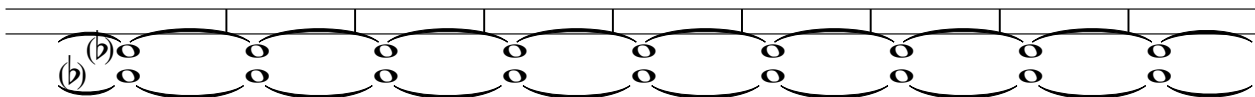

1585

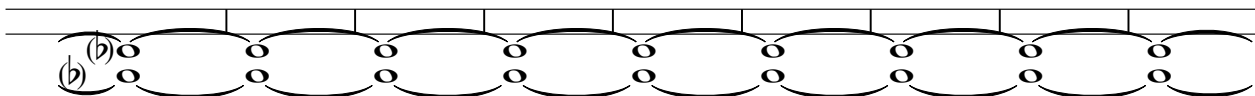

1594

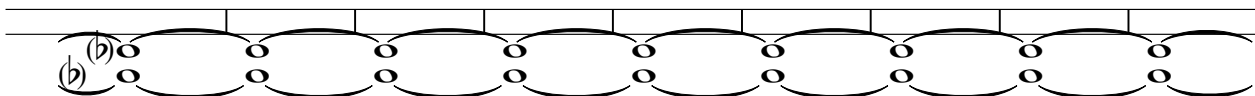

1603

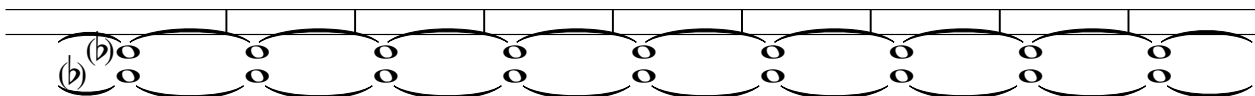

1612

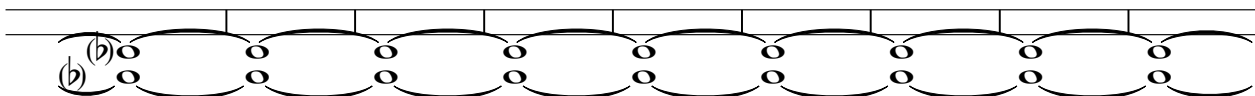

1621

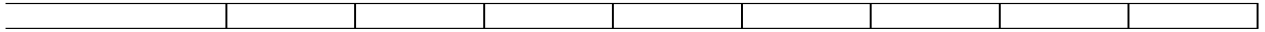

1630

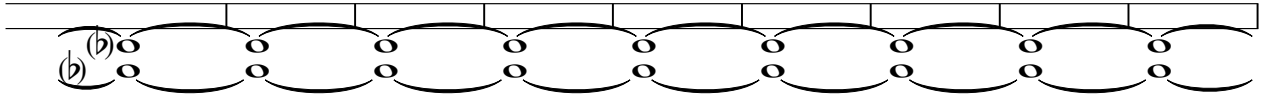

1639

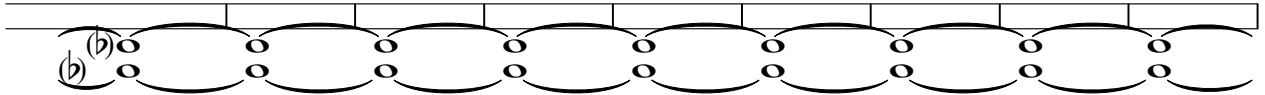

1648

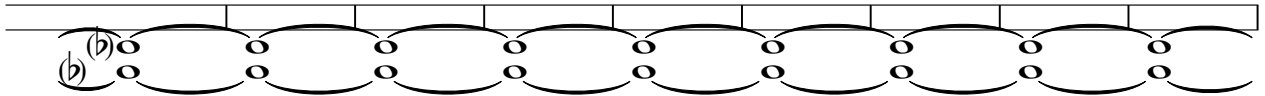

1657

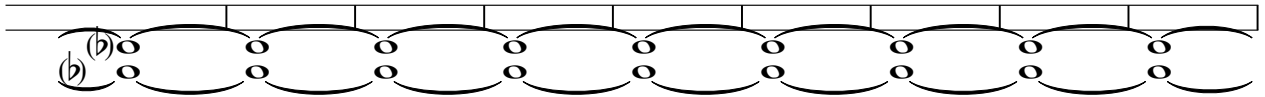

1666

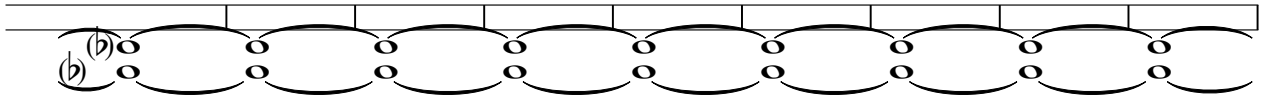

1675

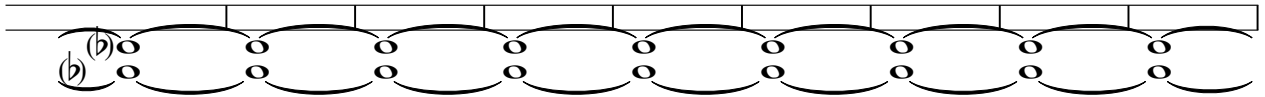

1684

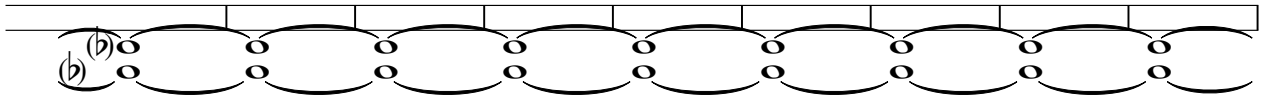

1693

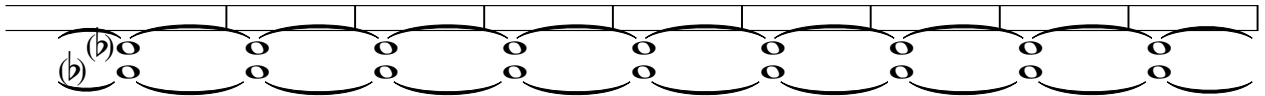

1702

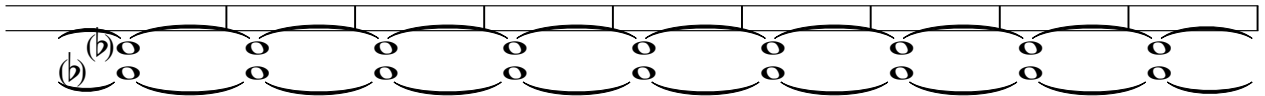

V.S.

1711

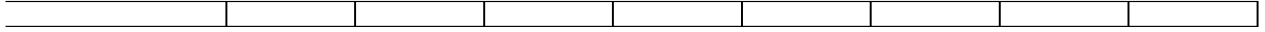

1720

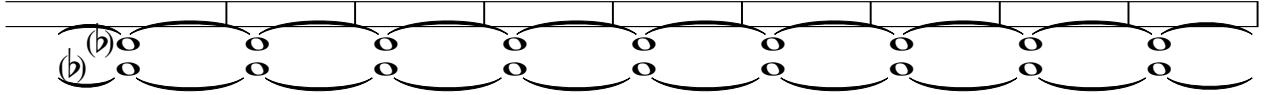

1729

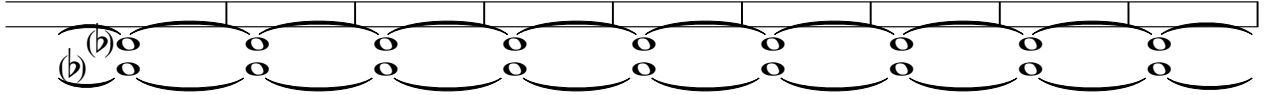

1738

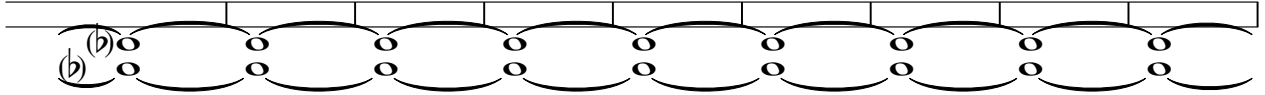

1747

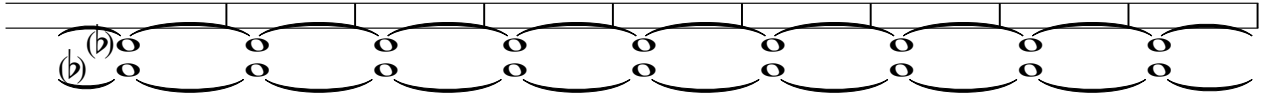

1756

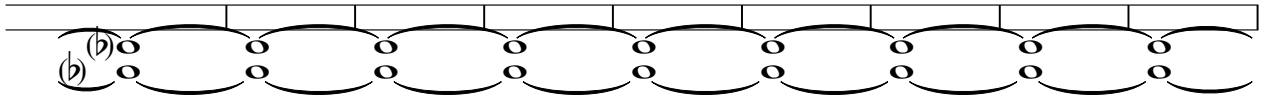

1765

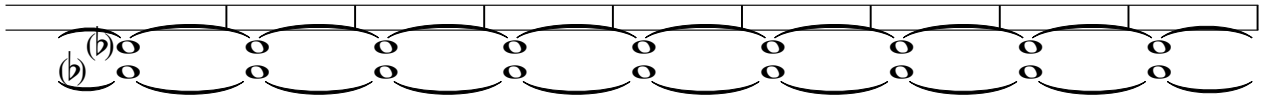

1774

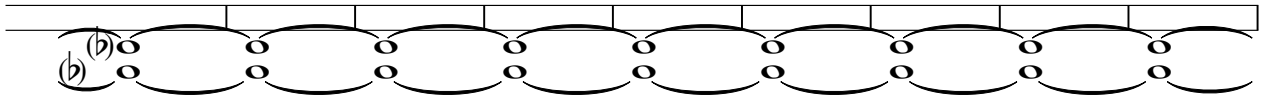

1783

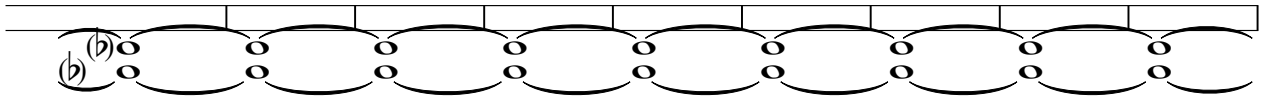

1792

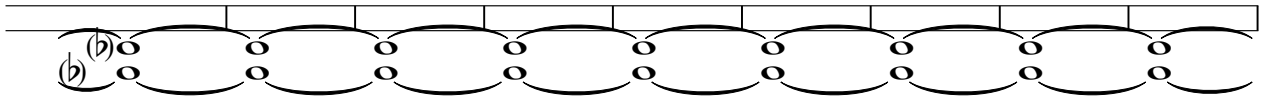

1801

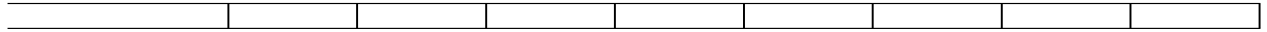

1810

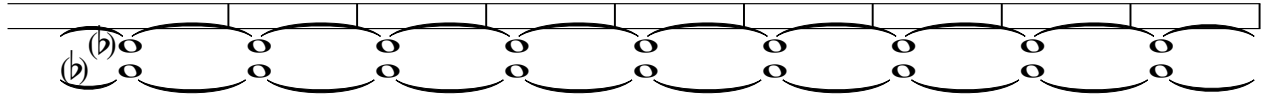

1819

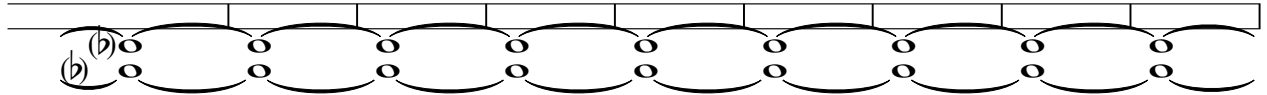

1828

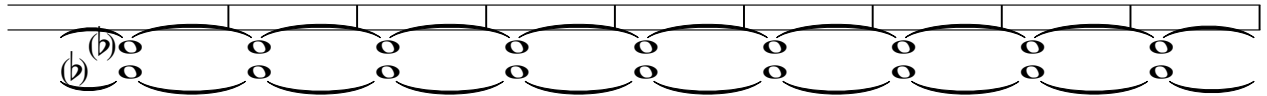

1837

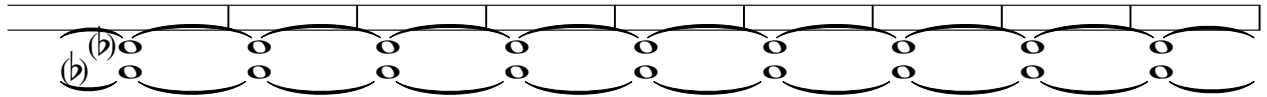

1846

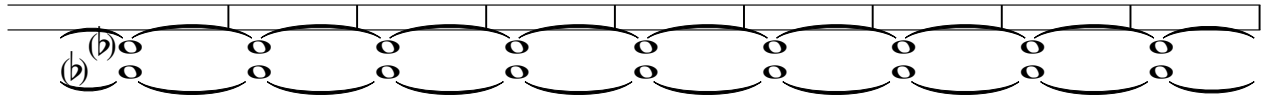

1855

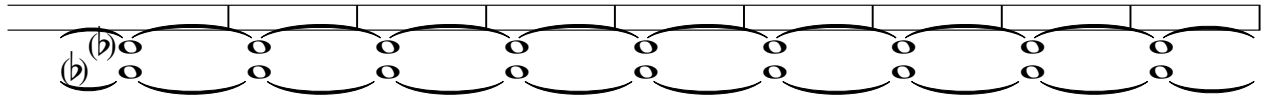

1864

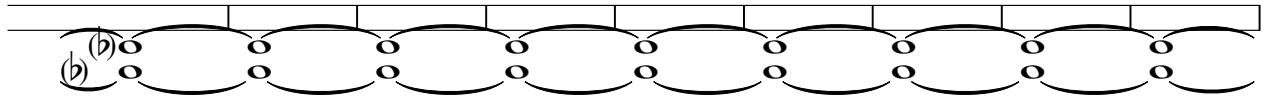

1873

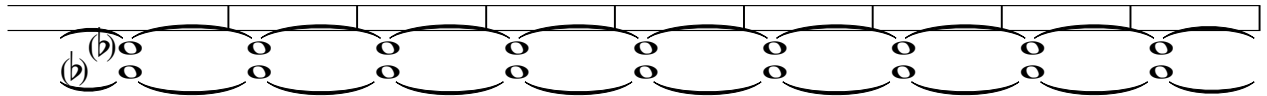

1882

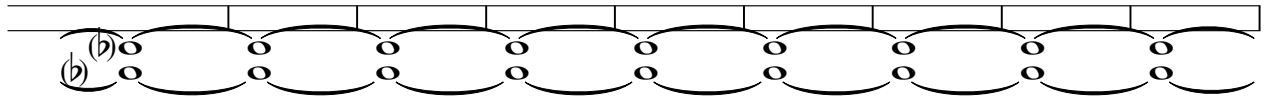

V.S.

1891

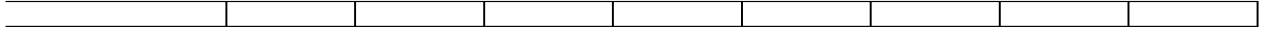

1900

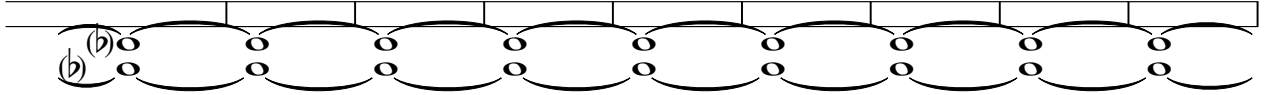

1909

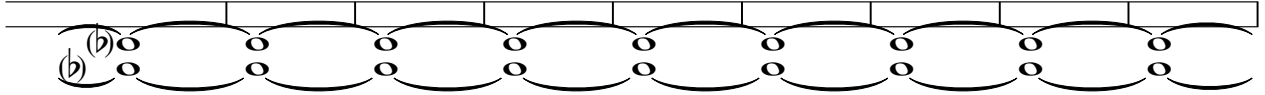

1918

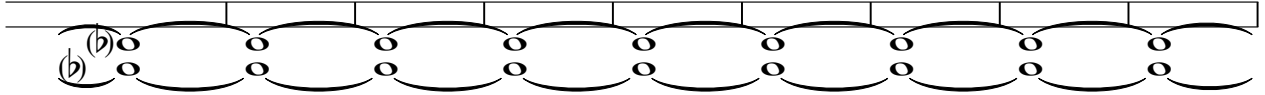

1927

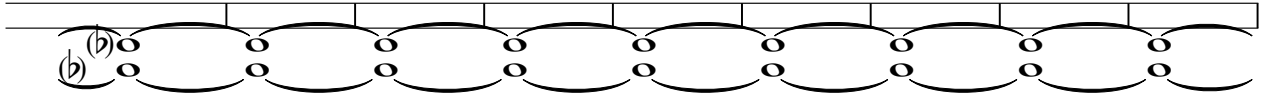

1936

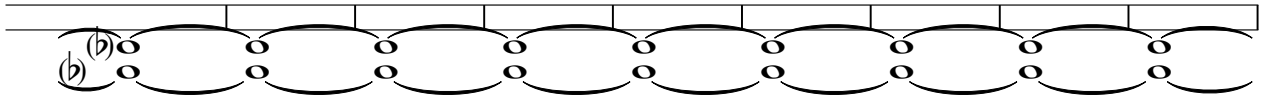

1945

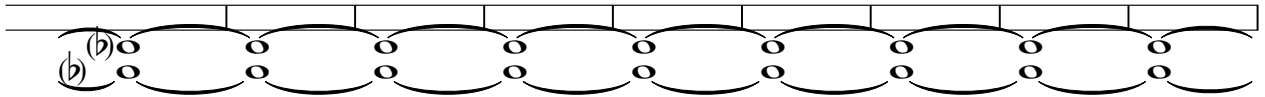

1954

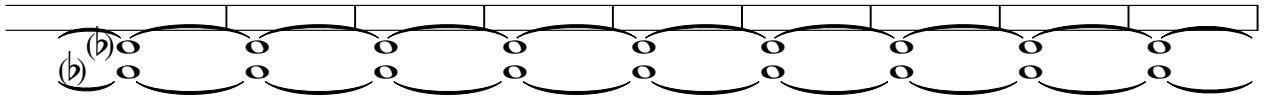

1963

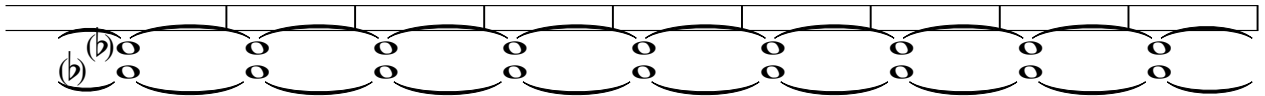

1972

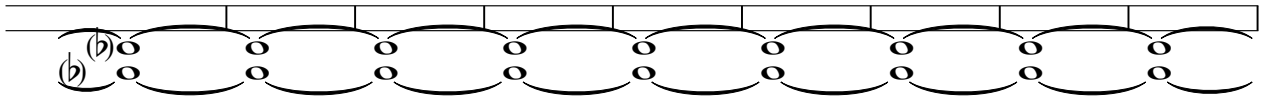

1981

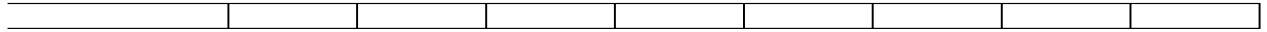

1990

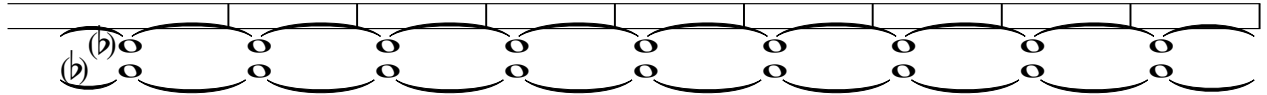

1999

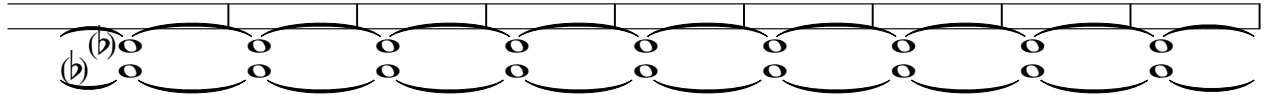

2008

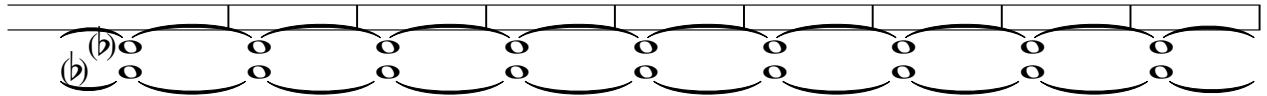

2017

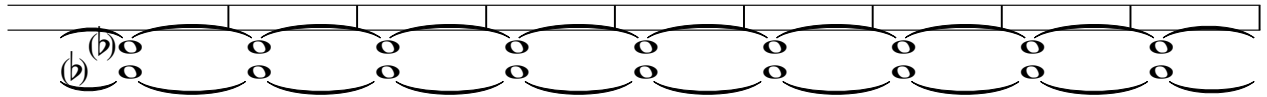

2026

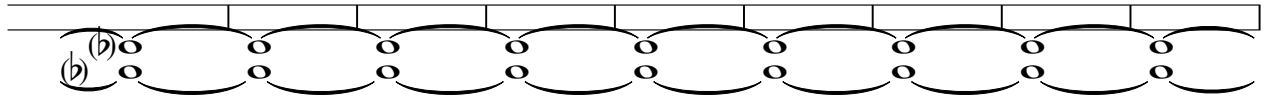

2035

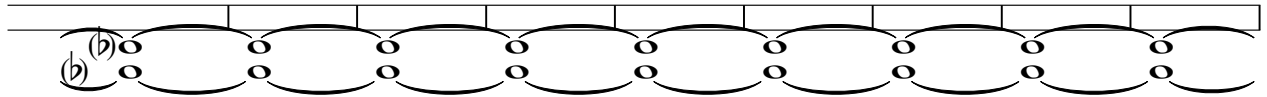

2044

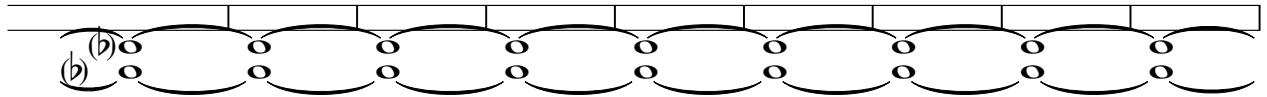

2053

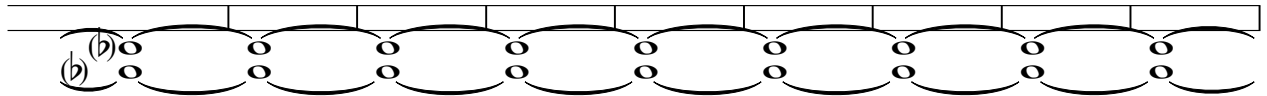

2062

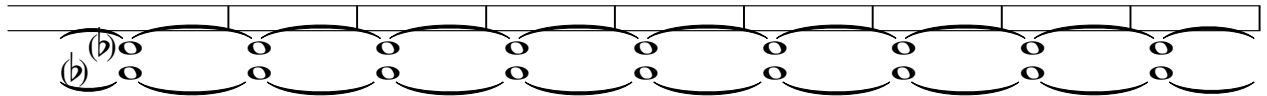

V.S.

2071

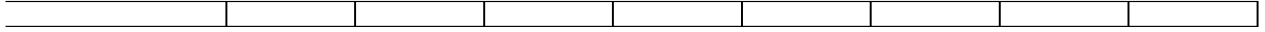

2080

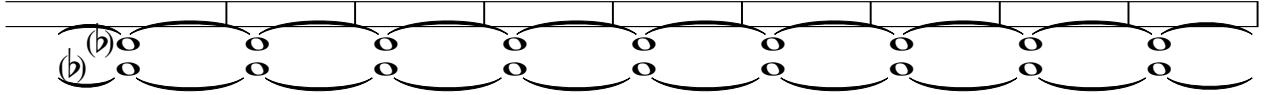

2089

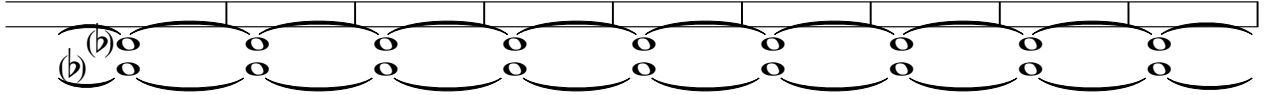

2098

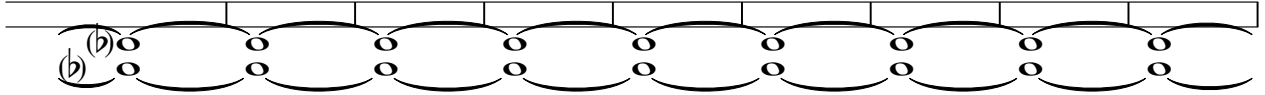

2107

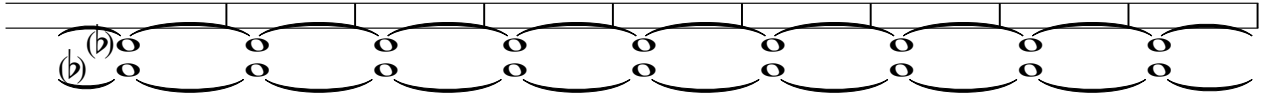

2116

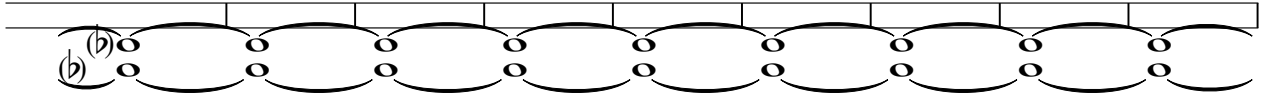

2125

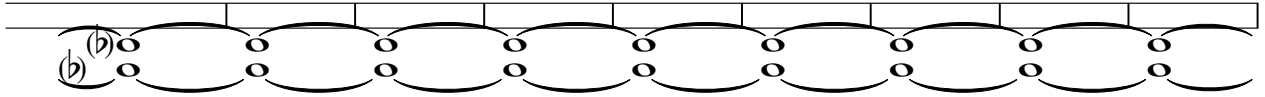

2134

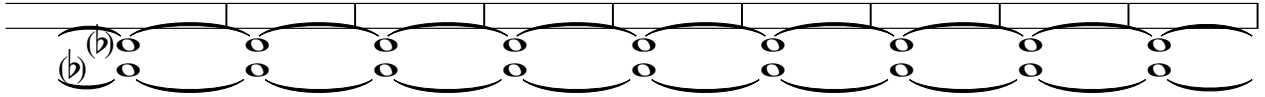

2143

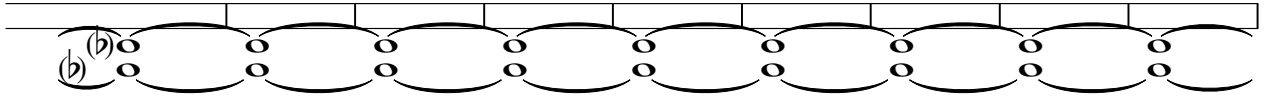

2152

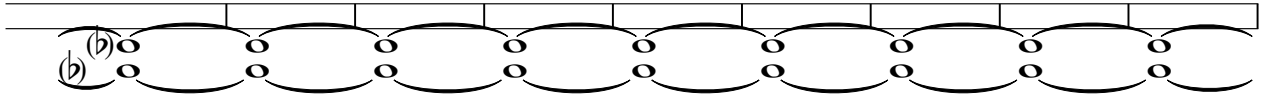

2161

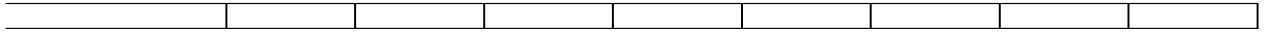

2170

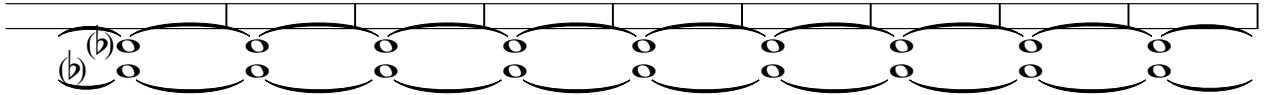

2179

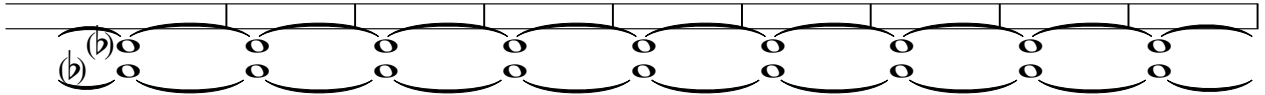

2188

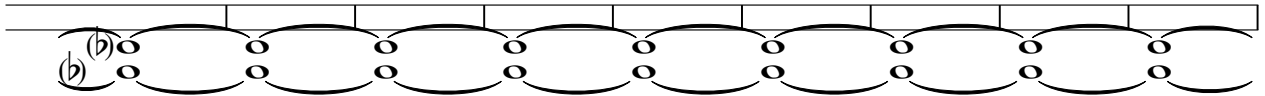

2197

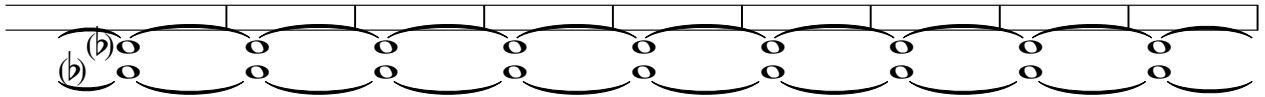

2206

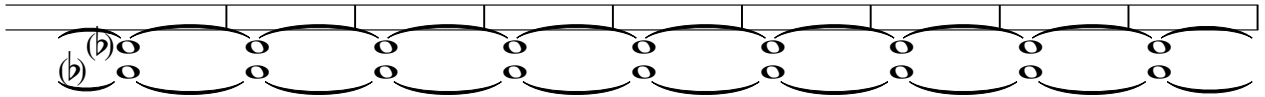

2215

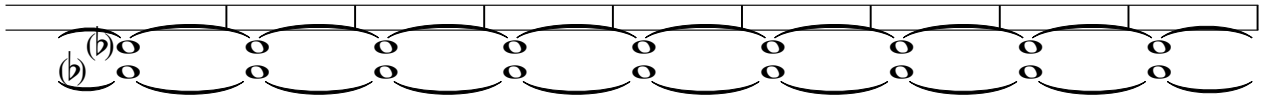

2224

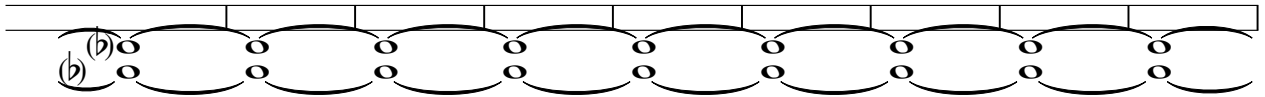

2233

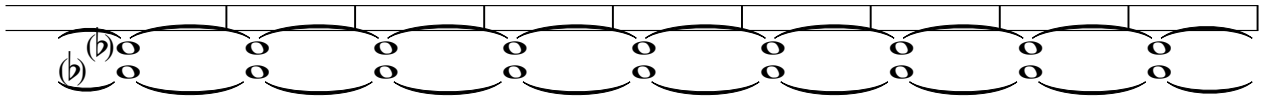

2242

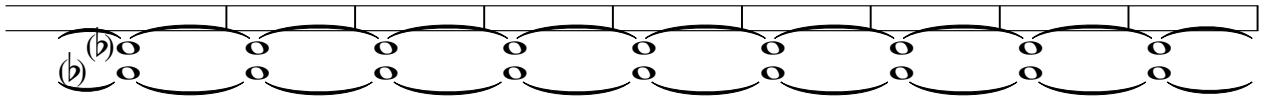

V.S.

2251

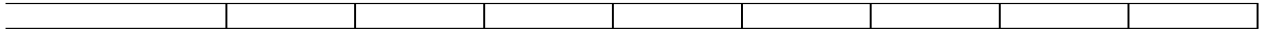

2260

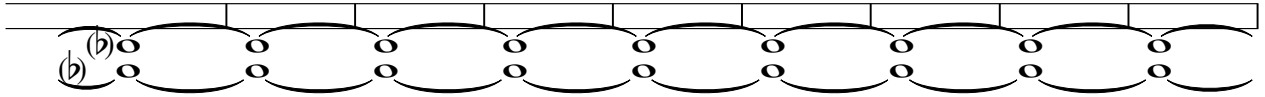

2269

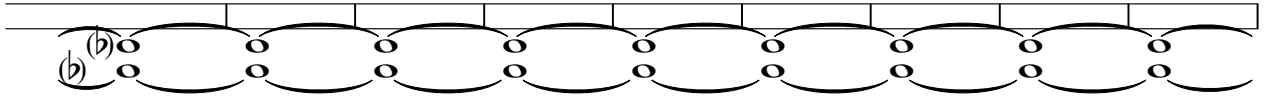

2278

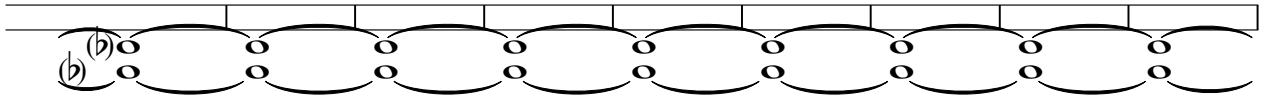

2287

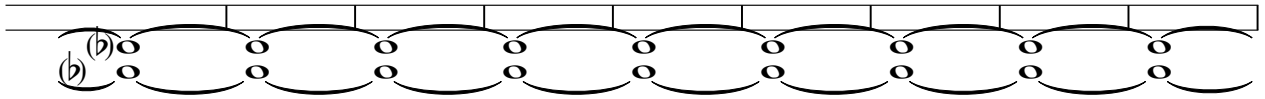

2296

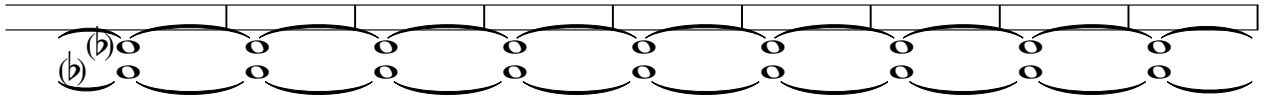

2305

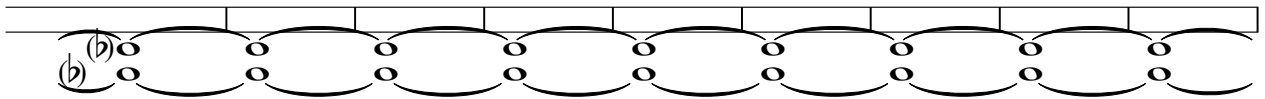

2314

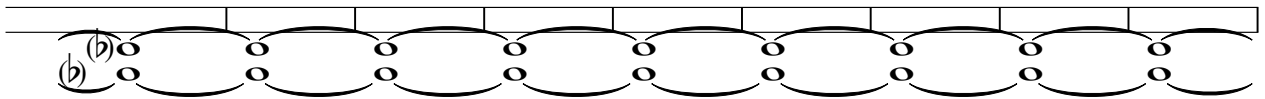

2323

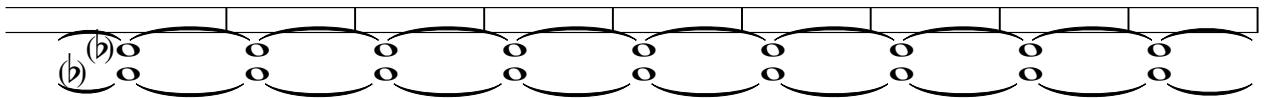

2332

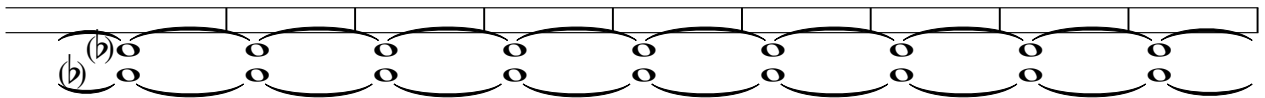

2341

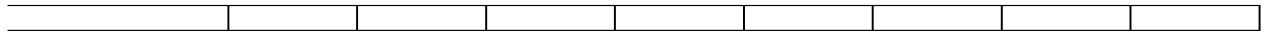

2350

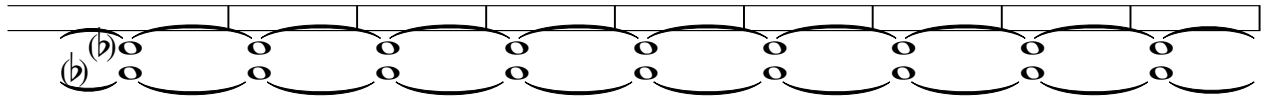

2359

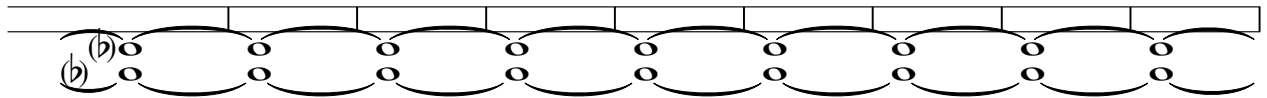

2368

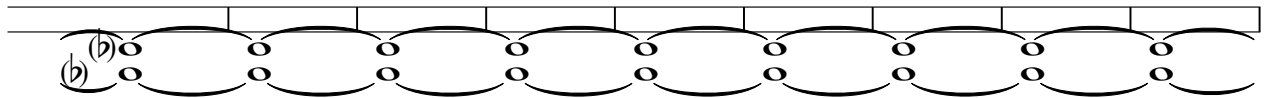

2377

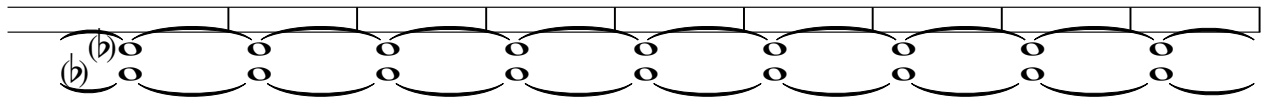

2386

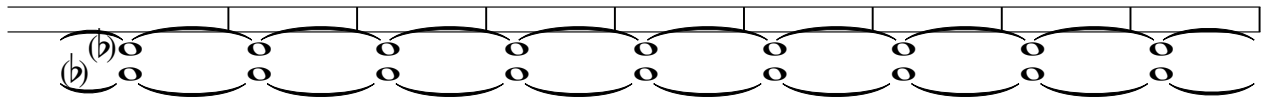

2395

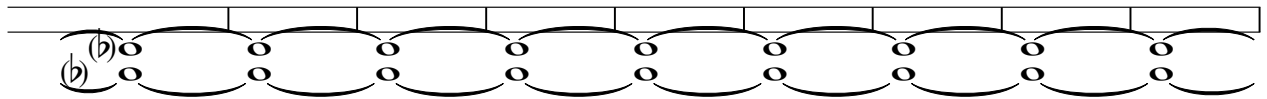

2404

♩ = 80,000000 ♩ = 80,000000 ♩ = 70,000000

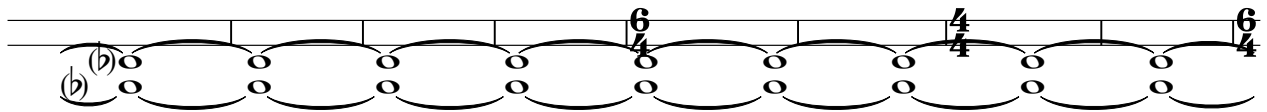

2412

♩ = 25,000000

♩ = 68,000000

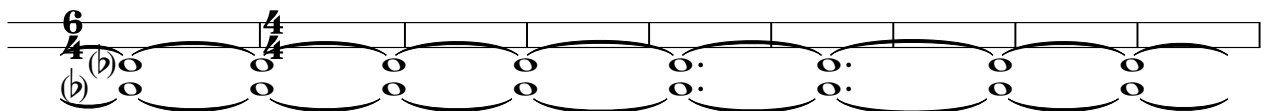

2421

♩ = 100,000000

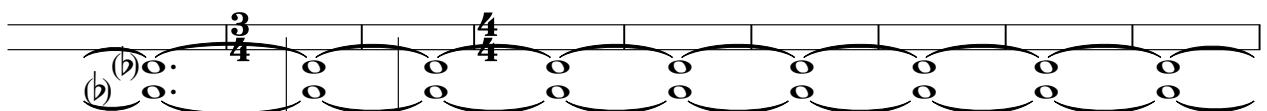

V.S.

2430

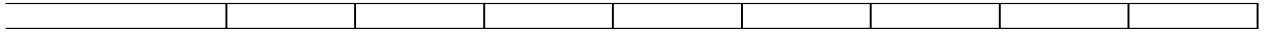

2439

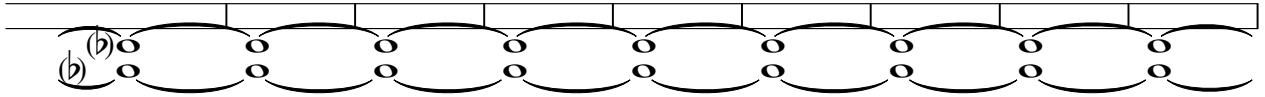

2448

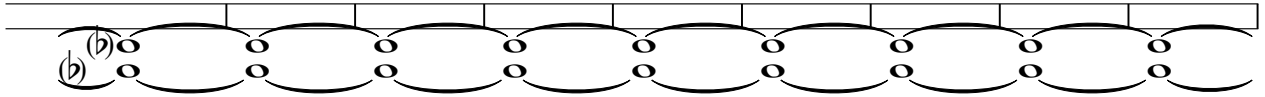

2457

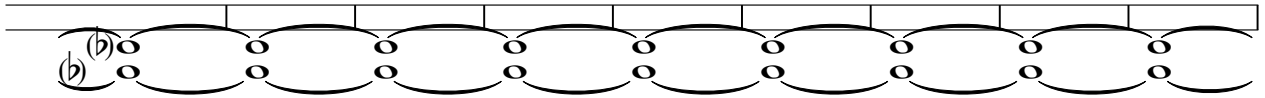

2466

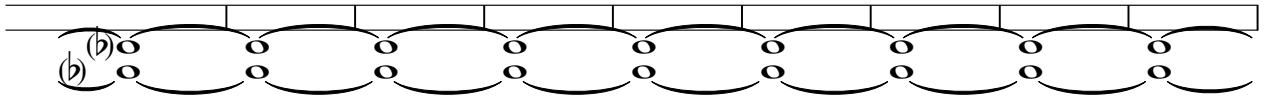

2475

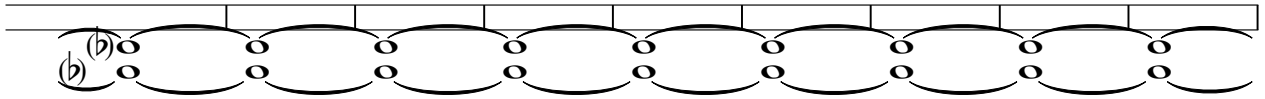

2484

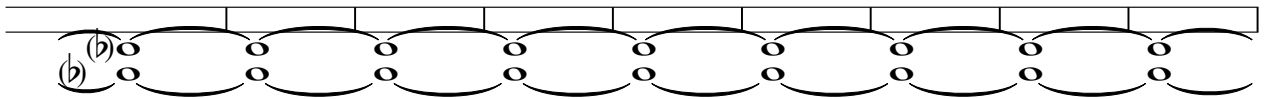

2493

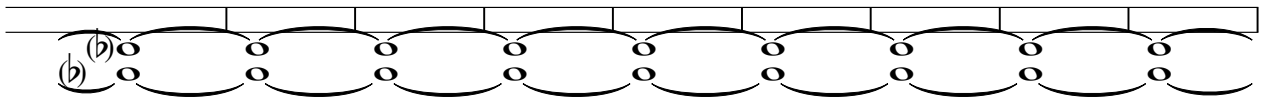

2502

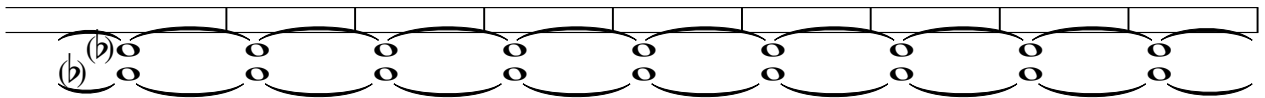

2511

♩ = 100,000000

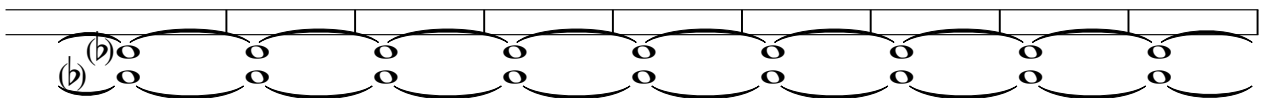

2520

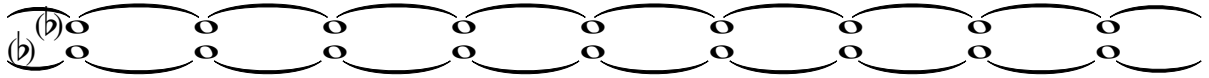
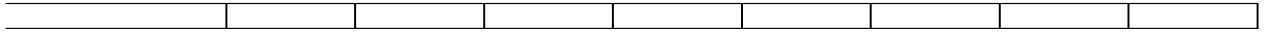

2529

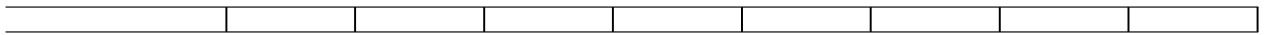

2538

2545

♩ = 100,000000

Piano

75D9C2AB

♩ = 160,000000

4

10

19

28

32

41

50

59

65

V.S.

71

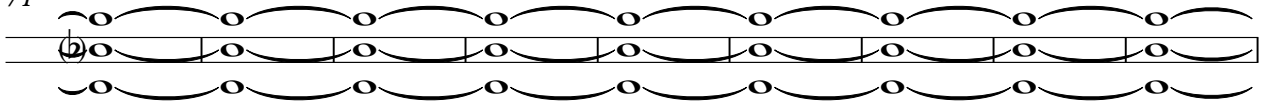

80

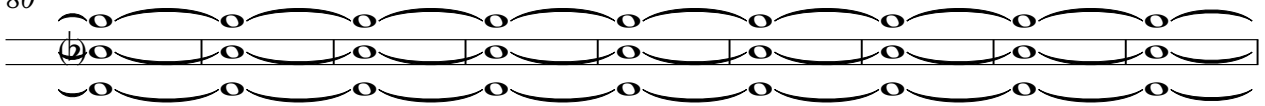

89

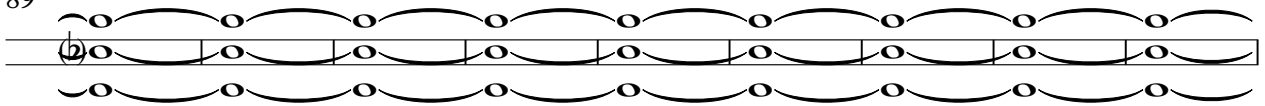

98

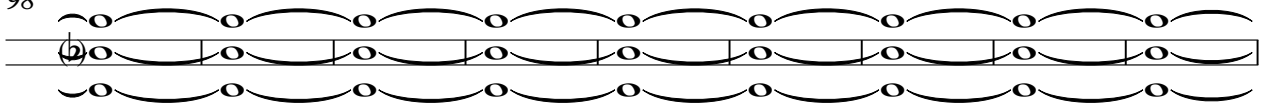

107

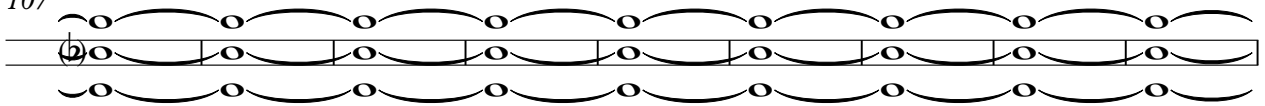

116

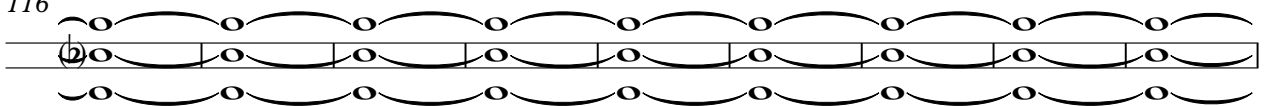

125

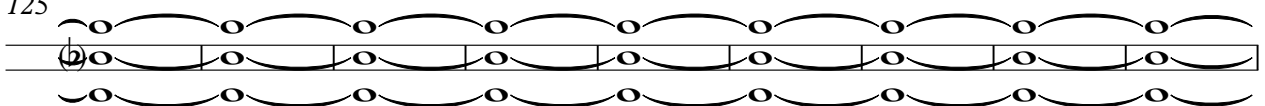

134

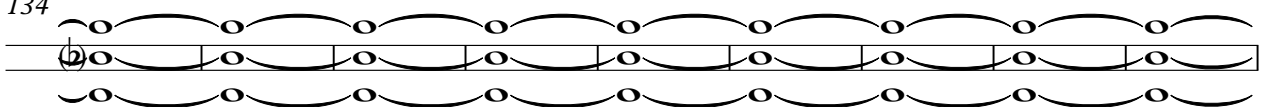

143

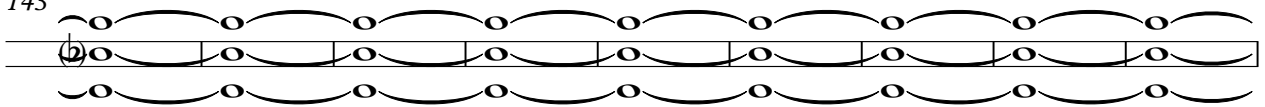

152

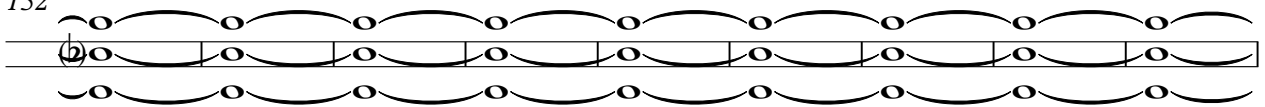

161

170

179

188

197

206

212

213

214

218

V.S.

226

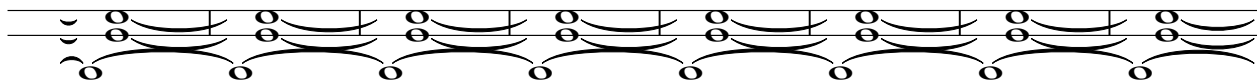

234

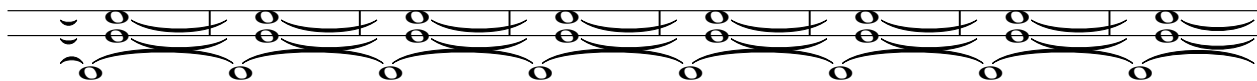

242

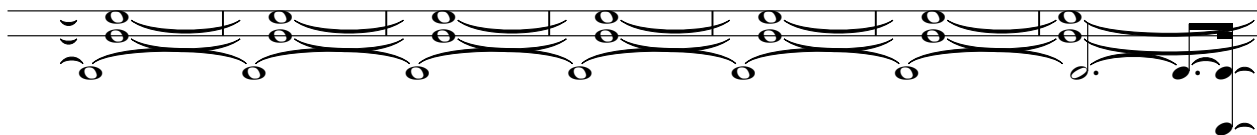

249

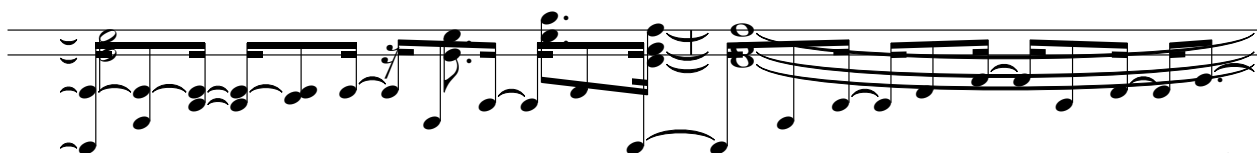

251

253

255

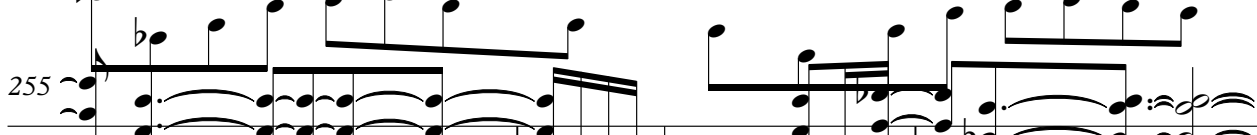

258

263

267

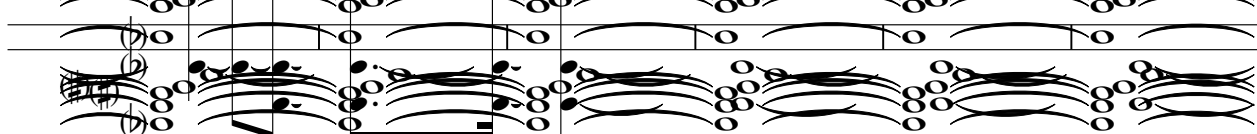
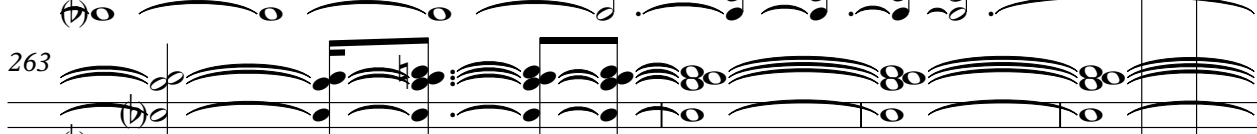

V.S.

Piano

V.S.

Piano

396

400

402

404

406

412

418

423

428

434

440

Piano

443

449

455

460

462

468

474

478

482

V.S.

488

Piano

492

496

501

507

512

516

518

521

527

532 Piano

533

534

535

536

537

542

547

552

557

V.S.

612

617

622

627

632

637

642

647

649

653

Piano

13

V.S.

708

713

718

721

725

728

733

738

742

744

Piano

75

V.S.

747

752

757

761

763

764

767

771

775

778

A dense piano score consisting of multiple staves. The notation is highly complex, featuring a variety of note values, rests, and dynamic markings. The score is organized into measures, with measure numbers 747, 752, 757, 761, 763, 764, 767, 771, 775, and 778 indicated on the left side. The word "Piano" is written at the top right of the page. The overall appearance is that of a highly technical and intricate musical composition.

781

784

788

792

796

800

801

802

805

810

Piano

17

V.S.

815

819

821

824

828

832

836

839

841

842

845

849

853

857

860

863

867

871

875

878

Piano

19

V.S.

879

881

885

889

893

897

898

900

904

908

A dense musical score for piano, featuring multiple staves with complex notation including notes, rests, and dynamic markings. The score is written in black ink on a white background. The notation is highly detailed, with many notes and rests visible across the staves. The word "Piano" is written at the top right of the page. The page number "20" is at the top left. The score is organized into measures, with measure numbers 879, 881, 885, 889, 893, 897, 898, 900, 904, and 908 marked on the left side. The notation includes various note values, rests, and dynamic markings, suggesting a complex and expressive piece of music.

912

Piano

916

917

919

922

926

930

934

937

938

22

939

940

942

946

950

954

958

962

966

970

Piano

3

974

Piano

978

982

983

984

988

992

996

1000

1004

V.S.

24¹⁰⁰⁷ Piano

1010

1014

1018

1022

1026

1029

1033

1037

1041

1044 *Piano* 25

1045

1046

1048

1050

1054

1058

1062

1066

1070

V.S.

26¹⁰⁷⁴

Piano

1078

1082

1084

1085

1086

1087

1088

1089

1093

A dense, multi-stemmed musical score for piano. The score consists of numerous overlapping staves, each containing complex rhythmic patterns and melodic lines. The notation is highly intricate, with many notes and rests overlapping across the staves. The overall appearance is that of a highly technical and complex piece of music. The word "Piano" is written at the top center of the score.

1096 *Piano* 27

1100

1104

1108

1111

1112

1113

1114

1115

1117

V.S.

28¹¹²¹

Piano

1125

1129

1133

1136

1140

1144

1148

1151

1152

A dense musical score for piano, consisting of multiple staves with complex notation including notes, rests, and dynamic markings. The score is written in black ink on a white background. The notation is highly detailed, with many notes and rests visible across the staves. The word "Piano" is written at the top of the score. The page number "28" is in the top left corner, and a superscripted "1121" is next to it. Other numbers (1125, 1129, 1133, 1136, 1140, 1144, 1148, 1151, 1152) are placed at the beginning of various staves, likely indicating measure numbers or section markers. The overall appearance is that of a complex and intricate musical composition.

1153 *Piano* 29

1155

1158

1162

1166

1170

1173

1174

1175

1176

V.S.

V.S.

32 1197

1198

1199

1200

1201

1202

1203

1204

1209

1214

Piano

1219

1220

1229

1234

1238

1239

1240

1241

1242

1243

V.S.

34 1248

Piano

1298

Piano

35

1303

1308

1313

1318

1323

1328

1333

1338

1343

V.S.

36 1348

Piano

1355

1355

1356

1361

1366

1371

1376

1381

1386

1391 *Piano* 37

1396

1401

1406

1411

1416

1421

1425

1428

1431

V.S.

38¹⁴³⁴

Piano

1439

1444

1448

1450

1452

1455

1458

1463

1468

A dense piano score consisting of approximately 15 staves. The notation is highly complex, featuring a variety of note values, rests, and dynamic markings. The score is written in a standard musical notation style with a treble clef and a key signature of one sharp (F#). The word "Piano" is written at the top of the first staff. The page number "38" is in the top left corner, and "1434" is written as a superscript next to it. Measure numbers 1439, 1444, 1448, 1450, 1452, 1455, 1458, 1463, and 1468 are placed at the beginning of their respective staves. The overall appearance is that of a highly technical and intricate musical composition.

1470

1471

1475

1480

1484

1488

1490

1495

1500

1505

39

Marino

V.S.

40 1507 *Piano*

1508

1511

1516

1521

1525

1527

1529

1534

1539

1543 Piano 41

1546

1547

1548

1551

1555

1559

1562

1566

1569

V.S.

42 1573

Piano

1603 Piano 43

1604

1605

1608

1612

1616

1619

1622

1623

1624

V.S.

1626
44

Piano

1630

1634

1638

1641

1644

1645

1646

1647

1650

1654

Piano

45

1658

1662

1666

1670

1674

1678

1682

1686

1689

V.S.

46 1690 *Piano*

1692

1695

1698

1702

1706

1710

1715

1715

1719

1723

Piano

47

1727

1731

1735

1739

1741

1745

1749

1751

1752

V.S.

1753
48

Pia.

1754

1757

1761

1765

1769

1773

1777

1781

1785

1789 *Piano* 49

1791

1792

1793

1794

1795

1799

1801

1805

1809

V.S.

1812
50

Piano

1815

1817

1818

1819

1820

1821

1822

1826

1830

1834

1838

1842

1846

1850

1854

1858

1859

1861

1863

Piano

51

V.S.

52¹⁸⁶⁷

Piano

1871

1875

1879

1880

1881

1882

1883

1884

1885

A dense musical score for piano, featuring multiple staves with complex notation including notes, rests, and dynamic markings. The score is written in black ink on a white background. The notation is highly detailed, with many notes and rests. The word "Piano" is written at the top. The page number "52" is in the top left corner, and the year "1867" is written as a superscript next to it. The page is numbered with years from 1871 to 1885 on the left side. The music is arranged in a grid-like fashion, with staves grouped together. The notation is very dense, with many notes and rests. The overall appearance is that of a highly complex and detailed musical score.

75D9C2AB

Swept Away

