

# Bob Sinclar - Love Generation v.2

$\text{♩} = 129,000076$

Whistling

Percussion

Flexatone

Jazz Guitar

Jazz Guitar

Jazz Guitar

Baritone

Synth Bass

Reverse Cymbals

Synth Strings

$\text{♩} = 129,000076$

FX 5 (Brightness)

Solo

syncro

\*//

kevin ol eary  
kevin ol eary

2

4

Perc.

J. Gtr.

J. Gtr.

5

Perc.

J. Gtr.

J. Gtr.

Solo

LO

6

Perc.

J. Gtr.

J. Gtr.

Rev. Cym.

Solo

VE

7 3

Perc.

J. Gtr.

J. Gtr.

8

Perc.

J. Gtr.

J. Gtr.

Solo

GE

9

Perc.

J. Gtr.

J. Gtr.

Solo

NE RA

10

Perc.

J. Gtr.

J. Gtr.

Rev. Cym.

Solo

11

Perc.

J. Gtr.

J. Gtr.

Syn. Str.

TION

12

Perc.

J. Gtr.

J. Gtr.

Syn. Str.

13

Perc.

J. Gtr.

J. Gtr.

Syn. Str.

14

Perc.

J. Gtr.

J. Gtr.

Syn. Str.

15

Perc.

J. Gtr.

J. Gtr.

Syn. Str.

16

Perc.

J. Gtr.

J. Gtr.

Syn. Str.

Solo

BOB

17

Perc.

J. Gtr.

J. Gtr.

Syn. Str.

Solo

SINCLAR

18

Perc.

J. Gtr.

J. Gtr.

Rev. Cym.

Syn. Str.

19

Perc.

Flex.

J. Gtr.

J. Gtr.

S. Bass

Syn. Str.

20

Perc.

J. Gtr.

J. Gtr.

S. Bass

Syn. Str.

21

Perc.

Flex.

J. Gtr.

J. Gtr.

S. Bass

Syn. Str.

22

Perc.

Flex.

J. Gtr.

J. Gtr.

S. Bass

Syn. Str.

23

Perc.

Flex.

J. Gtr.

J. Gtr.

S. Bass

Syn. Str.

24

Perc.

J. Gtr.

J. Gtr.

S. Bass

Syn. Str.

25

Perc.

Flex.

J. Gtr.

J. Gtr.

S. Bass

Syn. Str.

Solo

bam,

26

Perc. Flex. J. Gtr. J. Gtr. S. Bass Rev. Cym. Syn. Str. Solo

bam, ba ba bam,

bam ba ba bam,

28

Perc.

J. Gtr.

J. Gtr.

Bar.

S. Bass

Syn. Str.

FX 5

Solo

bam, ba ba bam,

29

Perc.

Flex.

J. Gtr.

J. Gtr.

Bar.

S. Bass

Syn. Str.

FX 5

Solo

bam

ba

ba...

30

Perc. Flex. J. Gtr. J. Gtr. Bar. S. Bass Syn. Str. FX 5 Solo

FROM JAMAICA TO

31

Perc. Flex. J. Gtr. J. Gtr. Bar. S. Bass Syn. Str. FX 5 Solo

WORLD, THIS IS JUST LOVE,

THIS IS UST LOVE,

33

Perc.

Flex.

J. Gtr.

J. Gtr.

Bar.

S. Bass

Syn. Str.

FX 5

Solo

YEAH!

34

Perc. Flex. J. Gtr. J. Gtr. Bar. S. Bass Rev. Cym. Syn. Str. FX 5

WHY MUST OUR CHIL

36

Perc.

J. Gtr.

J. Gtr.

J. Gtr.

Bar.

S. Bass

Syn. Str.

FX 5

Solo

DREN PLAY IN THE STREETS,

37

Perc.

Flex.

J. Gtr.

J. Gtr.

J. Gtr.

Bar.

S. Bass

Syn. Str.

FX 5

Solo

BRO KEN HE ARTS

38

Perc. Flex. J. Gtr. J. Gtr. J. Gtr. Bar. S. Bass Syn. Str. FX 5 Solo

AND FA DED DREAMS,

39

Perc. Flex. J. Gtr. J. Gtr. J. Gtr. Bar. S. Bass Syn. Str. FX 5 Solo

LI STEN UM

40 Perc. J. Gtr. J. Gtr. J. Gtr. Bar. S. Bass Syn. Str. FX 5 Solo

TO E VE RY ONE THAT YOU MEET,

41

Perc. Flex. J. Gtr. J. Gtr. J. Gtr. Bar. S. Bass Syn. Str. FX 5 Solo

DON'T YOU WORRY,

42

Perc.

Flex.

J. Gtr.

J. Gtr.

J. Gtr.

Bar.

S. Bass

Rev. Cym.

Syn. Str.

FX 5

Solo

IT COULD BE SO SWEET,

43

Perc. Flex. J. Gtr. J. Gtr. J. Gtr. Bar. S. Bass Syn. Str. FX 5 Solo

JUST LOOK TO THE

44 Perc. J. Gtr. J. Gtr. J. Gtr. Bar. S. Bass Syn. Str. FX 5 Solo

RAIN BOW, YOU WILL SEE,

45

Perc.

Flex.

J. Gtr.

J. Gtr.

J. Gtr.

Bar.

S. Bass

Syn. Str.

FX 5

Solo

SUN WILL SHINE 'TILL

46

Perc. Flex. J. Gtr. J. Gtr. J. Gtr. Bar. S. Bass Syn. Str. FX 5 Solo

E TER NI TY,

47

Perc. Flex. J. Gtr. J. Gtr. J. Gtr. Bar. S. Bass Syn. Str. FX 5 Solo

IVE GOT FOR

48 Perc. J. Gtr. J. Gtr. J. Gtr. Bar. S. Bass Syn. Str. FX 5 Solo

MU CH LO VE IN MY HE ART,

49

Perc. Flex. J. Gtr. J. Gtr. J. Gtr. Bar. S. Bass Syn. Str. FX 5 Solo

NO ONE CAN

50

Perc. Flex. J. Gtr. J. Gtr. J. Gtr. Bar. S. Bass Rev. Cym. Syn. Str. FX 5 Solo

TE AR IT A PART, YEAH.

51

Perc. Flex. J. Gtr. J. Gtr. J. Gtr. Bar. S. Bass Syn. Str. FX 5 Solo

FEEL

52 Perc. J. Gtr. J. Gtr. J. Gtr. Bar. S. Bass Syn. Str. FX 5 Solo

THE LOVE GE NE RA

53

Perc. Flex. J. Gtr. J. Gtr. J. Gtr. Bar. S. Bass Syn. Str. FX 5 Solo

TION,

YE

54

Perc. Flex. J. Gtr. J. Gtr. J. Gtr. Bar. S. Bass Syn. Str. FX 5 Solo

AH, YE AH, YE AH,

55

Perc. Flex. J. Gtr. J. Gtr. J. Gtr. Bar. S. Bass Syn. Str. FX 5 Solo

FEEL

56 Perc. J. Gtr. J. Gtr. J. Gtr. Bar. S. Bass Syn. Str. FX 5 Solo

- Perc.**: A drum set with a snare and cymbal pattern.
- J. Gtr.**: Three guitar parts. The top part has a complex chordal texture with many notes. The middle part has a melodic line with some grace notes. The bottom part has a similar chordal texture to the top part.
- Bar.**: A bass line with a few notes and rests.
- S. Bass**: A bass line with a rhythmic pattern of eighth notes and rests.
- Syn. Str.**: A synthesizer string part with a few notes and rests.
- FX 5**: An effects part with a few notes and rests.
- Solo**: A solo line with a few notes and rests.

THE LOVE GE NE RA

57

Perc. Flex. J. Gtr. J. Gtr. J. Gtr. Bar. S. Bass Syn. Str. FX 5 Solo

TION,

C'

58

Perc. Flex. J. Gtr. J. Gtr. J. Gtr. Bar. S. Bass Rev. Cym. Syn. Str. FX 5 Solo

MON C' MON C' MON C' MON YE AH

59

Whist.

Perc.

Flex.

J. Gtr.

J. Gtr.

Bar.

S. Bass

Syn. Str.

FX 5

60

Whist.

Perc.

J. Gtr.

J. Gtr.

Bar.

S. Bass

Syn. Str.

FX 5

Detailed description of the musical score: The score is for a 4/4 time piece. The Whist. part begins at measure 60 with a melodic line. The Perc. part features a complex rhythmic pattern with accents. The J. Gtr. parts feature chords and melodic lines. The Bar. part has a simple bass line. The S. Bass part has a rhythmic bass line. The Syn. Str. part has a single chord. The FX 5 part has a simple melodic line.

61

Whist.

Perc.

Flex.

J. Gtr.

J. Gtr.

Bar.

S. Bass

Syn. Str.

FX 5

62

Whist. Perc. Flex. J. Gtr. J. Gtr. Bar. S. Bass Syn. Str. FX 5 Solo

Detailed description of the musical score: The score is for measures 62-65. The Whist. part starts with a treble clef, a key signature of one flat (B-flat), and a common time signature. It features a melodic line with eighth and quarter notes. The Perc. part uses a snare drum and a hi-hat, with a consistent rhythmic pattern. The Flex. part has a treble clef and a key signature of one sharp (F#), playing a short melodic phrase. The J. Gtr. parts have a treble clef and a key signature of three sharps (F#, C#, G#), playing a complex chordal accompaniment. The Bar. part has a bass clef and a key signature of one sharp (F#), playing a simple bass line. The S. Bass part has a bass clef and a key signature of one sharp (F#), playing a rhythmic line with eighth notes. The Syn. Str. part has a treble clef and a key signature of three sharps (F#, C#, G#), with a few notes in the first measure. The FX 5 part has a treble clef and a key signature of one sharp (F#), playing a melodic line. The Solo part has a treble clef and a key signature of one sharp (F#), with a whole rest in the first measure.

(WHISTLING)

63

Whist.

Perc.

Flex.

J. Gtr.

J. Gtr.

Bar.

S. Bass

Syn. Str.

FX 5

64

Whist.

Perc.

J. Gtr.

J. Gtr.

Bar.

S. Bass

Syn. Str.

FX 5

Detailed description of the musical score: The score consists of seven staves. The Whist. staff (treble clef) starts at measure 64 with a quarter rest, followed by a quarter note G#4, a quarter note A4, a quarter note B4, a quarter note C5, a quarter note B4, a quarter note A4, a quarter note G#4, and a quarter note G4. A slur covers the notes from G#4 to C5. The Perc. staff (percussion clef) has a complex rhythmic pattern with 'x' marks above the staff. The J. Gtr. staff (treble clef) has a chordal accompaniment with a slur. The Bar. staff (bass clef) has a bass line with a slur. The S. Bass staff (bass clef) has a bass line with a slur. The Syn. Str. staff (treble clef) has a chord. The FX 5 staff (treble clef) has a bass line with a slur.

65

Whist.

Perc.

Flex.

J. Gtr.

J. Gtr.

Bar.

S. Bass

Syn. Str.

FX 5

66

Whist.

Perc.

Flex.

J. Gtr.

J. Gtr.

Bar.

S. Bass

Rev. Cym.

Syn. Str.

FX 5

67

Whist.

Perc.

Flex.

J. Gtr.

J. Gtr.

Bar.

S. Bass

Syn. Str.

FX 5

68

Whist.

Perc.

J. Gtr.

J. Gtr.

Bar.

S. Bass

Syn. Str.

FX 5

Detailed description of the musical score: The score consists of seven staves. The Whist. staff (treble clef) starts at measure 68 with a quarter rest, followed by a quarter note G#4, a quarter note A4, a quarter note B4, a quarter note C5, a quarter note B4, a quarter note A4, a quarter note G#4, and a quarter note F#4. The Perc. staff (percussion clef) has a complex rhythmic pattern with 'x' marks above the notes. The J. Gtr. staff (treble clef) has a chordal accompaniment with a key signature of one flat. The J. Gtr. staff (treble clef) has a chordal accompaniment with a key signature of one sharp. The Bar. staff (bass clef) has a bass line with a key signature of one sharp. The S. Bass staff (bass clef) has a bass line with a key signature of one sharp. The Syn. Str. staff (treble clef) has a chord. The FX 5 staff (treble clef) has a melodic line with a key signature of one sharp.

69

Whist.

Perc.

Flex.

J. Gtr.

J. Gtr.

Bar.

S. Bass

Syn. Str.

FX 5

70

Whist.

Perc.

Flex.

J. Gtr.

J. Gtr.

Bar.

S. Bass

Syn. Str.

FX 5

71

Whist.

Perc.

Flex.

J. Gtr.

J. Gtr.

Bar.

S. Bass

Syn. Str.

FX 5

72

Whist.

Perc.

J. Gtr.

J. Gtr.

Bar.

S. Bass

Syn. Str.

FX 5

Detailed description of the musical score: The score consists of seven staves. The Whist. staff (treble clef) starts at measure 72 with a quarter rest, followed by a quarter note G#4, a quarter note A4, a quarter note B4, a quarter note C5, a quarter note B4, a quarter note A4, a quarter note G#4, and a quarter note F#4. The Perc. staff (percussion clef) has a rhythmic pattern of quarter notes with 'x' marks above them, indicating hits. The J. Gtr. staff (treble clef) has a chordal accompaniment with a key signature of one flat. The J. Gtr. staff (treble clef) has a chordal accompaniment with a key signature of one sharp. The Bar. staff (bass clef) has a bass line with a key signature of one sharp. The S. Bass staff (bass clef) has a bass line with a key signature of one sharp. The Syn. Str. staff (treble clef) has a chord. The FX 5 staff (treble clef) has a bass line with a key signature of one sharp.

73

Whist.

Perc.

Flex.

J. Gtr.

J. Gtr.

Bar.

S. Bass

Syn. Str.

FX 5

Solo

FEEL

74

Whist.

Perc.

Flex.

J. Gtr.

J. Gtr.

J. Gtr.

Bar.

S. Bass

Rev. Cym.

Syn. Str.

FX 5

Solo

THE LOVE GE NE RA

75

Whist.

Perc.

Flex.

J. Gtr.

J. Gtr.

J. Gtr.

Bar.

S. Bass

Syn. Str.

FX 5

Solo

TION,

YE

76

Whist.

Perc.

J. Gtr.

J. Gtr.

J. Gtr.

Bar.

S. Bass

Syn. Str.

FX 5

Solo

AH, YE AH, YE

77

Whist.

Perc.

Flex.

J. Gtr.

J. Gtr.

J. Gtr.

Bar.

S. Bass

Syn. Str.

FX 5

Solo

AH, FEEL

78

Whist.

Perc.

Flex.

J. Gtr.

J. Gtr.

J. Gtr.

Bar.

S. Bass

Syn. Str.

FX 5

Solo

THE LOVE GE NE RA

79

Whist.

Perc.

Flex.

J. Gtr.

J. Gtr.

J. Gtr.

Bar.

S. Bass

Syn. Str.

FX 5

Solo

TION,

80

Whist.

Perc.

J. Gtr.

J. Gtr.

J. Gtr.

Bar.

S. Bass

Syn. Str.

FX 5

81

Whist.

Perc.

Flex.

J. Gtr.

J. Gtr.

Bar.

S. Bass

Syn. Str.

FX 5

Solo

OOHHH YEAH

82

Whist.

Perc.

Flex.

J. Gtr.

J. Gtr.

Bar.

S. Bass

Rev. Cym.

Syn. Str.

FX 5

Solo

YEAH,

83

Whist.

Perc.

Flex.

J. Gtr.

J. Gtr.

J. Gtr.

Bar.

S. Bass

Syn. Str.

FX 5

Solo

DONWDRRY A

84

Whist.

Perc.

J. Gtr.

J. Gtr.

J. Gtr.

Bar.

S. Bass

Syn. Str.

FX 5

Solo

IT'SGONNA BEALRIGHT,

85

Whist.

Perc.

Flex.

J. Gtr.

J. Gtr.

J. Gtr.

Bar.

S. Bass

Syn. Str.

FX 5

Solo

DON'T DRAG OUT A THING,

86

Whist.

Perc.

Flex.

J. Gtr.

J. Gtr.

J. Gtr.

Bar.

S. Bass

Syn. Str.

FX 5

Solo

IT'SGONNA BEALRIGHT,

87

Whist.

Perc.

Flex.

J. Gtr.

J. Gtr.

J. Gtr.

Bar.

S. Bass

Syn. Str.

FX 5

Solo

DOWN D R A B O U T A T H I N G,

88

Whist.

Perc.

J. Gtr.

J. Gtr.

J. Gtr.

Bar.

S. Bass

Syn. Str.

FX 5

Solo

IT'SGONNA BEALRIGHT,

89

Whist.

Perc.

Flex.

J. Gtr.

J. Gtr.

J. Gtr.

Bar.

S. Bass

Syn. Str.

FX 5

Solo

GONNA, GONNA, GONNA

90

Whist.

Perc.

Flex.

J. Gtr.

J. Gtr.

J. Gtr.

Bar.

S. Bass

Rev. Cym.

Syn. Str.

FX 5

Solo

ALRIGHT,

91

Perc.

Flex.

J. Gtr.

J. Gtr.

S. Bass

Syn. Str.

92

Perc.

J. Gtr.

J. Gtr.

S. Bass

Syn. Str.

93

Perc.

Flex.

J. Gtr.

J. Gtr.

S. Bass

Syn. Str.

94

Perc.

Flex.

J. Gtr.

J. Gtr.

S. Bass

Syn. Str.

95

Perc.

Flex.

J. Gtr.

J. Gtr.

S. Bass

Syn. Str.

96

Perc.

J. Gtr.

J. Gtr.

S. Bass

Syn. Str.

97

98

99

Perc.

Flex.

J. Gtr.

J. Gtr.

S. Bass

Syn. Str.

100

Perc.

J. Gtr.

J. Gtr.

S. Bass

Syn. Str.

101

Perc.

Flex.

J. Gtr.

J. Gtr.

S. Bass

Syn. Str.

102

Perc.

Flex.

J. Gtr.

J. Gtr.

S. Bass

Syn. Str.

103

Perc.

Flex.

J. Gtr.

J. Gtr.

S. Bass

Syn. Str.

104

Perc.

J. Gtr.

J. Gtr.

S. Bass

Syn. Str.

105

106

107

Perc. Flex. J. Gtr. J. Gtr. J. Gtr. Bar. S. Bass Syn. Str. FX 5 Solo

WHY MUST OUR CHIL

108

Perc.

J. Gtr.

J. Gtr.

J. Gtr.

Bar.

S. Bass

Syn. Str.

FX 5

Solo

DREN PLAY IN THE STREETS,

DREN PLAY IN THE STREETS,

109

Perc. Flex. J. Gtr. J. Gtr. J. Gtr. Bar. S. Bass Syn. Str. FX 5 Solo

BRO KEN HEARTS AND

110

Perc.

Flex.

J. Gtr.

J. Gtr.

J. Gtr.

Bar.

S. Bass

Syn. Str.

FX 5

Solo

FA DED DRE AMS,

111

Perc. Flex. J. Gtr. J. Gtr. J. Gtr. Bar. S. Bass Syn. Str. FX 5 Solo

LI STEN UM

112

Perc.

J. Gtr.

J. Gtr.

J. Gtr.

Bar.

S. Bass

Syn. Str.

FX 5

Solo

TO E VE RY ON THAT YOU MEET,

TO E VE RY ON THAT YOU MEET,

113

Perc. Flex. J. Gtr. J. Gtr. J. Gtr. Bar. S. Bass Syn. Str. FX 5 Solo

DON'T YOU WORRY,

114

Perc. Flex. J. Gtr. J. Gtr. J. Gtr. Bar. S. Bass Rev. Cym. Syn. Str. FX 5 Solo

IT COULD BE SO SWEET,

115

Perc. Flex. J. Gtr. J. Gtr. J. Gtr. Bar. S. Bass Syn. Str. FX 5 Solo

JUST LOOK TO THE

116

Perc.

J. Gtr.

J. Gtr.

J. Gtr.

Bar.

S. Bass

Syn. Str.

FX 5

Solo

RAIN BOW, YOU WILL SEE,

117

Perc.

Flex.

J. Gtr.

J. Gtr.

J. Gtr.

Bar.

S. Bass

Syn. Str.

FX 5

Solo

SUN WILL SHINE 'TILL

118

Perc. Flex. J. Gtr. J. Gtr. J. Gtr. Bar. S. Bass Syn. Str. FX 5 Solo

E TER NI TY,

119

Perc. Flex. J. Gtr. J. Gtr. J. Gtr. Bar. S. Bass Syn. Str. FX 5 Solo

I'VE GOT FOR

120

Perc.

J. Gtr.

J. Gtr.

J. Gtr.

Bar.

S. Bass

Syn. Str.

FX 5

Solo

MU CH LO VE IN MY HE ART,

121

Perc. Flex. J. Gtr. J. Gtr. J. Gtr. Bar. S. Bass Syn. Str. FX 5 Solo

NO ONE CAN

122

Perc. Flex. J. Gtr. J. Gtr. J. Gtr. Bar. S. Bass Rev. Cym. Syn. Str. FX 5 Solo

TEAR IT A PART, YEAH.

123

Whist.

Perc.

Flex.

J. Gtr.

J. Gtr.

Bar.

S. Bass

Syn. Str.

FX 5

124

Whist.

Perc.

J. Gtr.

J. Gtr.

Bar.

S. Bass

Syn. Str.

FX 5

125

Whist.

Perc.

Flex.

J. Gtr.

J. Gtr.

Bar.

S. Bass

Syn. Str.

FX 5

126

Whist.

Perc.

Flex.

J. Gtr.

J. Gtr.

Bar.

S. Bass

Syn. Str.

FX 5

127

Whist.

Perc.

Flex.

J. Gtr.

J. Gtr.

Bar.

S. Bass

Syn. Str.

FX 5

128

Whist.

Perc.

J. Gtr.

J. Gtr.

Bar.

S. Bass

Syn. Str.

FX 5

Detailed description of the musical score: The score is for a multi-instrumental piece. It begins at measure 128. The Whist. part is in treble clef and features a melodic line with slurs and accents. The Perc. part is in a standard percussion clef and features a complex rhythmic pattern with x's indicating muted notes. The J. Gtr. parts are in treble clef and feature chordal textures with slurs and accents. The Bar. part is in bass clef and features a bass line with slurs and accents. The S. Bass part is in bass clef and features a bass line with slurs and accents. The Syn. Str. part is in treble clef and features a chordal texture. The FX 5 part is in treble clef and features a bass line with slurs and accents.

129

Whist.

Perc.

Flex.

J. Gtr.

J. Gtr.

Bar.

S. Bass

Syn. Str.

FX 5

130

Whist.

Perc.

Flex.

J. Gtr.

J. Gtr.

Bar.

S. Bass

Rev. Cym.

Syn. Str.

FX 5

131

Whist.

Perc.

Flex.

J. Gtr.

J. Gtr.

Bar.

S. Bass

Syn. Str.

FX 5

132

Whist.

Perc.

J. Gtr.

J. Gtr.

Bar.

S. Bass

Syn. Str.

FX 5

133

Whist.

Perc.

Flex.

J. Gtr.

J. Gtr.

Bar.

S. Bass

Syn. Str.

FX 5

134

Whist.

Perc.

Flex.

J. Gtr.

J. Gtr.

Bar.

S. Bass

Syn. Str.

FX 5

135

Whist.

Perc.

Flex.

J. Gtr.

J. Gtr.

Bar.

S. Bass

Syn. Str.

FX 5

136

Whist.

Perc.

J. Gtr.

J. Gtr.

Bar.

S. Bass

Syn. Str.

FX 5

137

Whist.

Perc.

Flex.

J. Gtr.

J. Gtr.

Bar.

S. Bass

Syn. Str.

FX 5

138

Whist.

Perc.

Flex.

J. Gtr.

J. Gtr.

Bar.

S. Bass

Rev. Cym.

Syn. Str.

FX 5

139

Whist.

Perc.

Flex.

J. Gtr.

J. Gtr.

Bar.

S. Bass

Syn. Str.

FX 5

140

Whist.

Perc.

J. Gtr.

J. Gtr.

Bar.

S. Bass

Syn. Str.

FX 5

141

Whist.

Perc.

Flex.

J. Gtr.

J. Gtr.

Bar.

S. Bass

Syn. Str.

FX 5

142

Whist.

Perc.

Flex.

J. Gtr.

J. Gtr.

Bar.

S. Bass

Syn. Str.

FX 5

143

Whist.

Perc.

Flex.

J. Gtr.

J. Gtr.

Bar.

S. Bass

Syn. Str.

FX 5

144

Whist.

Perc.

J. Gtr.

J. Gtr.

Bar.

S. Bass

Syn. Str.

FX 5

145

Whist.

Perc.

Flex.

J. Gtr.

J. Gtr.

Bar.

S. Bass

Syn. Str.

FX 5

146

Whist.

Perc.

Flex.

J. Gtr.

J. Gtr.

Bar.

S. Bass

Rev. Cym.

Syn. Str.

FX 5

Bob Sinclar - Love Generation v.2

Whistling

♩ = 129,000076

58

61

64

67

70

73

76

79

82

85

kevin ol eary  
kevin ol eary

V.S.

## Whistling

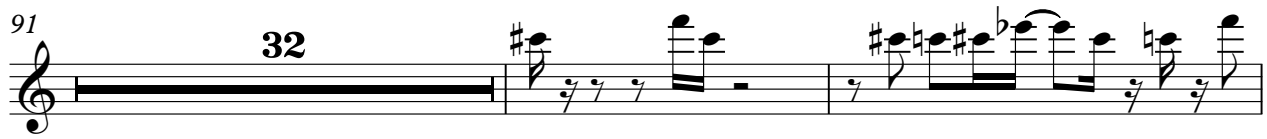

Bob Sinclar - Love Generation v.2

Percussion

♩ = 129,000076

**2**

kevin ol eary  
kevin ol eary

V.S.

Percussion

Percussion

Percussion

Percussion

Percussion

Percussion

8

Percussion

142

144

146

Bob Sinclar - Love Generation v.2

Flexatone

♩ = 129,000076

18

23

28

34

39

44

50

55

60

65

kevin ol eary  
kevin ol eary

69

74

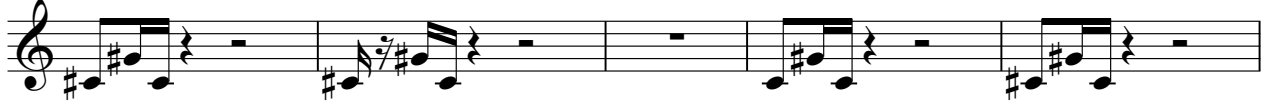

79

84

90

95

100

106

111

116

122

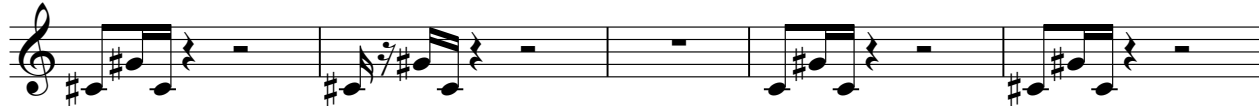

127

132

138

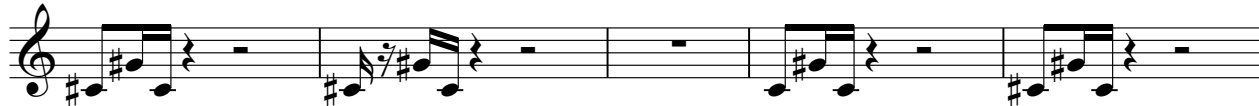

143

♩ = 129,000076

2

5

8

11

14

17

20

23

26

29

kevin ol eary  
kevin ol eary

V.S.

32

35

38

41

44

47

50

53

56

59

62

65

68

71

74

77

80

83

86

89

V.S.

92

95

98

101

104

107

110

113

116

119

122

125

128

131

134

137

140

143

145

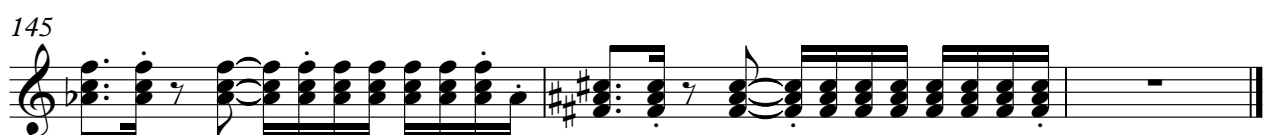

♩ = 129,000076

34

38

41

45

48

51

55

59

15

77

2

kevin ol eary  
kevin ol eary

83

87

91

110

113

117

120

122

♩ = 129,000076

2

6

9

12

15

18

21

24

27

30

kevin ol eary  
kevin ol eary

V.S.

63

66

69

72

75

78

81

84

87

90

V.S.

123

126

129

132

135

138

141

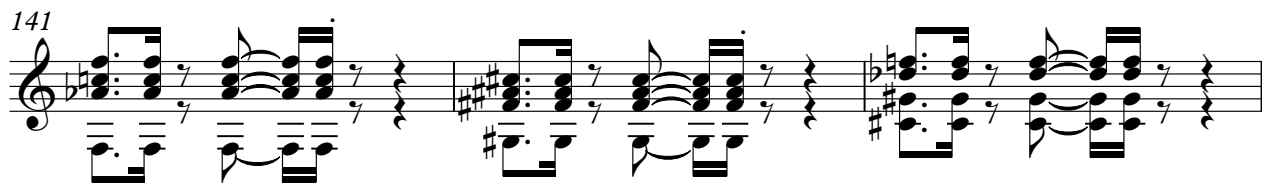

144

Bob Sinclar - Love Generation v.2

Baritone

♩ = 129,000076

26

30

34

38

42

46

50

54

58

62

kevin ol eary  
kevin ol eary

V.S.

66

70

74

78

82

86

90

109

113

117

121

125

129

133

137

141

144

Bob Sinclar - Love Generation v.2

Synth Bass

♩ = 129,000076

18

21

24

26

28

31

34

36

39

42

kevin ol eary  
kevin ol eary

V.S.

44

47

50

52

55

58

60

63

66

68

71

74

76

79

82

84

87

90

92

95

V.S.

98

100

103

106

108

111

114

116

119

122

124

127

130

132

135

138

140

143

145

Reverse Cymbals

Bob Sinclar - Love Generation v.2

♩ = 129,000076

5 3 7

19

7 7 7

42

7 7

59

7 7 7

82

7 7

99

7 7 7

122

7 7

138

7

kevin ol eary  
kevin ol eary

Bob Sinclar - Love Generation v.2

Synth Strings

♩ = 129,000076  
**10**

17  
25  
33  
41  
49  
57  
65  
73  
81

kevin ol eary  
kevin ol eary

V.S.

89

97

105

113

121

129

137

143

♩ = 129,000076

**26**

30

34

38

42

46

50

54

58

62

kevin ol early  
kevin ol early

V.S.

Measures 66, 70, 74, 78, 82, 86, 90, 94, 98, 102, 106, 110, 114, 117.

121

125

129

133

137

141

144

# Bob Sinclar - Love Generation v.2

Solo

♩ = 129,000076

2 2 2

syncro \*\*//LO VE GE NE RA

10 6 8

TIOBOB SINCLAR bambam, bambam, bambam,

28 2

bambam, bambam... FRANCIS THISVE, THISVE, YEAH! WHIRL

36

DREAMS, DREAMS AND DREAMS, LISTEN TO ME, LISTEN TO ME,

41

DOWN, DOWN, DOWN, JUST THE WAY I SEE, SWINE EERY,

47

I'VE GOT A SECRET, NOON TEA, TEA.

51

FEEL THE LOVE GENERATION, YE AH, YEAH, YEAH,

55 4 11

FEEL THE LOVE GENERATION, COMMON MONAH (WHISTLING)

73

FEEL THE LOVE GENERATION, YE AH, YE AH, YEAH, FEEL THE LOVE GENERATION,

79 2

TION, OOOHH YEAH YEAH, kevin ol eary MONRY GIBERT, MONRYNG,

kevin ol eary

2

Solo

86

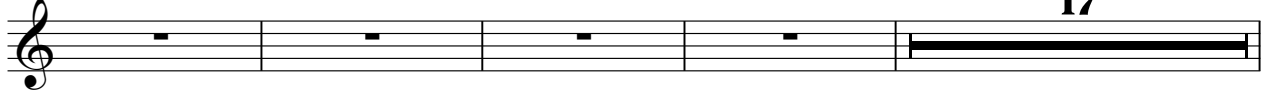

17

~~CHURCH,~~ ~~MORNING,~~ ~~CHURCH,~~ ~~GOODBYE,~~ ALRIGHT,

107

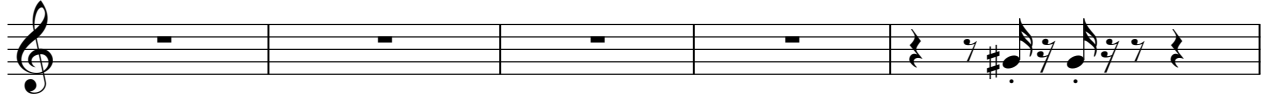

WHISPER DREAMS HEETS, ~~BRANDS~~ ~~FEEDS,~~ LISTEN

112

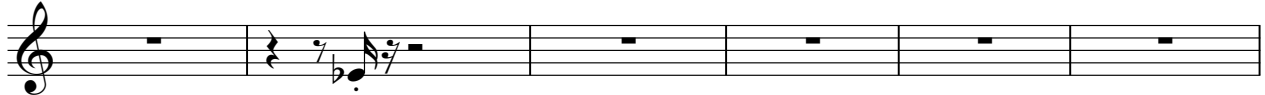

TO ~~THE~~ CHURCH, DON'T WORRY, ~~COULD~~ HEET, JUST BE ~~BY~~ ~~W~~ ~~I~~ ~~S~~ ~~E~~ ~~E~~, ~~S~~ ~~E~~ ~~P~~ ~~H~~ ~~E~~

118

ETER NITY, I'VE GOT FOR MIC ~~LOVE~~ ~~M~~ ~~H~~ ~~A~~ ~~R~~ ~~T~~,

121

26

NO ONE AN TEAR IT A PARTYEAH.