

Darude - Feel the beat

♩ = 138,000198

Drums

Voice1

Voice1

Bass3

Bass3

Bass2

Synth Bass

Synth Bass

Rev. Cymbal

Synth R

Wave

Wave

♩ = 138,000198

Synth L

Piano

Explosion

Guitar Fret

7

Synth R

Synth L

11

Synth R

Synth L

12

Drums

Synth R

Synth L

Guitar Fret

Copyright (C) 2001 G. P. Press (aka. Nightbird)
Copyright (C) 2001 C. J. Carter (aka. Nightbird)

13

Drums

Voice1

Voice1

Synth Bass

Synth Bass

Synth R

Synth L

Explosion

Guitar Fret

16

Drums

Voice1

Voice1

Synth Bass

Synth Bass

Synth R

Synth L

19

Drums

Voice1

Voice1

Synth Bass

Synth Bass

Synth R

Synth L

20

Drums

Voice 1

Voice 1

Synth Bass

Synth Bass

Synth R

Synth L

Guitar Fret

21

Drums

Voice 1

Bass 3

Bass 3

Bass 2

Synth Bass

Synth Bass

Synth R

Synth L

Explosion

Guitar Fret

24

Drums

Bass 3

Bass 3

Bass 2

Synth Bass

Synth Bass

Synth R

Synth L

27

Drums

Voice1

Voice1

Bass3

Bass3

Bass2

Synth Bass

Synth Bass

Synth R

Synth L

30

Drums

Voice1

Voice1

Bass3

Bass3

Bass2

Synth Bass

Synth Bass

Synth R

Synth L

33

Drums

Voice1

Voice1

Bass3

Bass3

Bass2

Synth Bass

Synth Bass

Synth R

Synth L

36

Drums

Voice1

Voice1

Bass3

Bass3

Bass2

Synth Bass

Synth Bass

Wave

Wave

39

Drums

Bass3

Bass3

Bass2

Synth Bass

Synth Bass

Wave

Wave

42

Drums

Bass3

Bass3

Bass2

Synth Bass

Synth Bass

Wave

Wave

45

Drums

Bass3

Bass3

Bass2

Synth Bass

Synth Bass

Wave

Wave

48

Drums

Bass3

Bass3

Bass2

Synth Bass

Synth Bass

Wave

Wave

51 7

Drums

Bass3

Bass3

Bass2

Synth Bass

Synth Bass

Rev. Cymbal

Wave

Wave

Synth L

Explosion

54

Drums

Bass3

Bass3

Bass2

Synth Bass

Synth Bass

Rev. Cymbal

Wave

Wave

Synth L

Explosion

57

Drums

Bass 3

Bass 3

Bass 2

Synth Bass

Synth Bass

Rev. Cymbal

Wave

Wave

Synth L

60

Drums

Bass 3

Bass 3

Bass 2

Synth Bass

Synth Bass

Rev. Cymbal

Wave

Wave

Synth L

Explosion

63

Drums

Bass3

Bass3

Bass2

Synth Bass

Synth Bass

Rev. Cymbal

Wave

Wave

Synth L

66

Drums

Bass3

Bass3

Bass2

Synth Bass

Synth Bass

Rev. Cymbal

Wave

Wave

Synth L

69 $\text{♩} = 100,000000$

Drums

Bass 3

Rev. Cymbal

Synth R

Synth L

Piano

Solo

Solo

Solo

Solo

Solo

Solo

Solo

Solo

Solo

Solo

Explosion

78

Drums

Bass 3

Synth R

Synth L

82

Drums

Bass 3

Synth R

Synth L

85

Drums

Voice 1

Voice 1

Bass 3

Synth R

Synth L

88

Drums

Voice 1

Voice 1

Bass 3

Synth R

Synth L

91

$\text{♩} = 101,000069 \quad \text{♩} = 103,000046 = 104,000007$

Drums

Voice 1

Voice 1

Bass 3

Synth R

Wave

Wave

Synth L

$\text{♩} = 101,000069 \quad \text{♩} = 103,000046 = 104,000007$

$\text{♩} = 105,000107$

100 $\text{♩} = 137,000(0101038)000198$ $\text{♩} = 139,000214$

Drums

Voice1

Voice1

Bass3

Synth Bass

Synth Bass

Synth R

Wave

Wave

Synth L $\text{♩} = 137,000(0101038)000198$ $\text{♩} = 139,000214$

Explosion

103

Drums

Voice1

Voice1

Synth Bass

Synth Bass

Synth R

Wave

Wave

Synth L

106

Drums

Voice1

Voice1

Synth Bass

Synth Bass

Synth R

Synth L

108

Drums

Voice 1

Voice 1

Synth Bass

Synth Bass

Synth R

Synth L

Guitar Fret

109

Drums

Voice 1

Bass 3

Bass 3

Bass 2

Synth Bass

Synth Bass

Synth R

Wave

Wave

Synth L

Explosion

Guitar Fret

112

Drums

Bass3

Bass3

Bass2

Synth Bass

Synth Bass

Wave

Wave

Explosion

Explosion

Explosion

115

Drums

Bass3

Bass3

Bass2

Synth Bass

Synth Bass

Wave

Wave

Explosion

Explosion

Explosion

118

Drums

Bass3

Bass3

Bass2

Synth Bass

Synth Bass

Wave

Wave

Explosion

⊕○○

121

Drums

Bass3

Bass3

Bass2

Synth Bass

Synth Bass

Wave

Wave

Explosion

○○○○

124 17

127

130

Drums

Bass 3

Bass 3

Bass 2

Synth Bass

Synth Bass

Synth R

Wave

Wave

Synth L

Explosion

133

Drums

Bass 3

Bass 3

Bass 2

Synth Bass

Synth Bass

Synth R

Wave

Wave

Synth L

Explosion

136

Drums

Bass 3

Bass 3

Bass 2

Synth Bass

Synth Bass

Synth R

Wave

Wave

Synth L

Explosion

139

$\downarrow = 100,000000$

Drums

Bass 3

Bass 3

Bass 2

Synth Bass

Synth Bass

Synth R

Wave

Wave

Synth L

Explosion

Darude - Feel the beat

Drums

♩ = 138,000198

2 6

13

15

17

19

21

23

25

27

29

Copyright (C) 2001 C. R. Picker (aka: Nightbird)
Copyright (C) 2001 C. R. Picker (aka: Nightbird)

V.S.

31

33

35

36

37

39

41

43

44

45

47

49

51

52

53

55

57

59

61

63

V.S.

Drums

65

67

68

73

79

83

86

90

93

95

Drums

97 ♪ = 122,0001069000224,000252000130 ♪ = 122,000232,000036,000137,000036 ♪ = 134,000241

99 ♪ = 135,000137 ♪ = 137,000061 ♪ = 138,000198

100 ♪ = 137,000019,000198 ♪ = 139,000214

102

104

106

108

111

113

V.S.

115

116

117

119

121

123

124

125

127

129

131

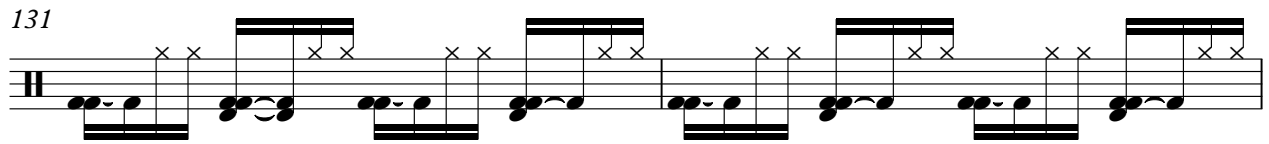

133

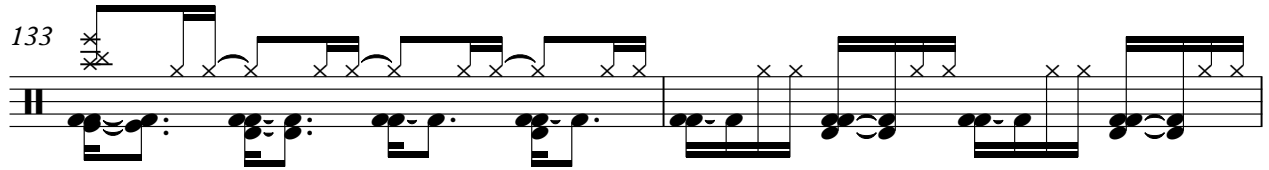

135

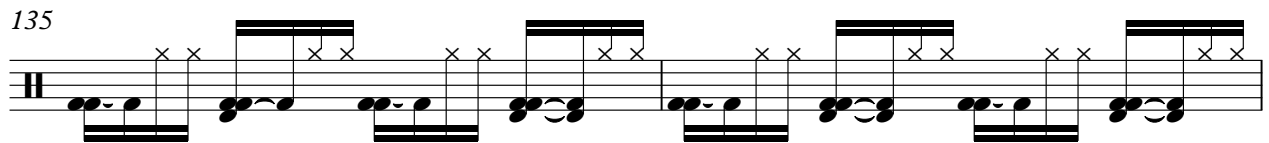

137

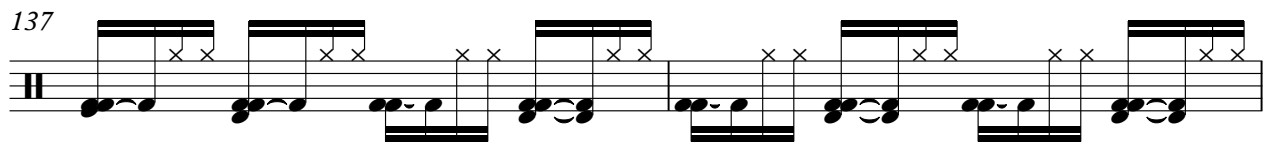

139

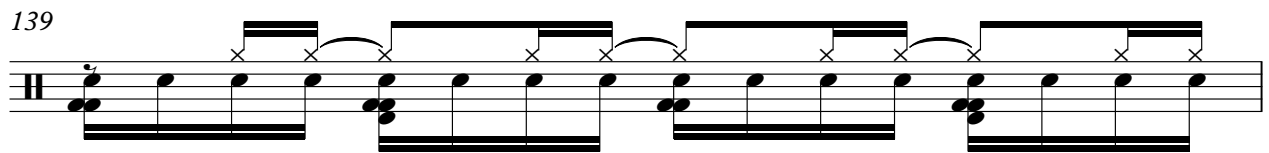

140

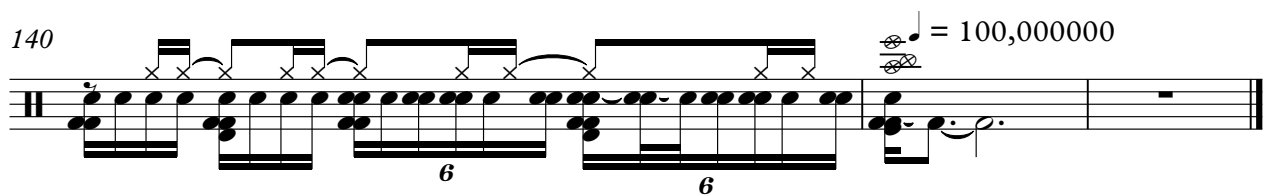

Darude - Feel the beat

Voice1

♩ = 138,000198

2

8

13

16

19

8

29

32

35

37

♩ = 100,000000

32

16

Copyright (C) 2001 C. R. Picker (aka: Nightbird)
Copyright (C) 2001 C. R. Picker (aka: Nightbird)

Darude - Feel the beat

Voice1

♩ = 138,000/198

2

5

7

14

16

18

20

29

31

33

35

Copyright (C) 2001 C. R. Picker (aka: Nightbird)
Copyright (C) 2001 C. R. Picker (aka: Nightbird)

V.S.

38

31

16

104

Voice1

3

106

108

31

2

$\text{♩} = 100,000,000$

109

115

121

127

133

137

♩ = 100,000000

2

Darude - Feel the beat

Bass3

♩ = 138,000198

20

25

31

37

43

49

55

61

66

♩ = 100,000000

8

Copyright (C) 2001 C. R. Picker (aka: Nightbird)
Copyright (C) 2001 C. R. Picker (aka: Nightbird)

131

136

♩ = 100,000000

2

Darude - Feel the beat

Bass2

♩ = 138,000198

20

Copyright (C) 2004 C. R. Picker (aka: Nightbird)
Copyright (C) 2004 C. R. Picker (aka: Nightbird)

V.S.

Darude - Feel the beat

Synth Bass

♩ = 138,000198

12

Copyright (C) 2001 C. R. Picker (aka: Nightbird)
Copyright (C) 2001 C. R. Picker (aka: Nightbird)

V.S.

2

Synth Bass

32

34

36

38

40

42

44

46

48

50

Synth Bass

52

54

56

58

60

62

64

66

68

94

Synth Bass

101

103

105

107

109

111

113

115

117

119

Synth Bass

121

123

125

127

129

131

133

135

137

139

2

Synth Bass

32

34

36

38

40

42

44

46

48

50

Synth Bass

101

103

105

107

109

111

113

115

117

119

Synth Bass

121

123

125

127

129

131

133

135

137

139

Darude - Feel the beat

Rev. Cymbal

♩ = 138,000198

52

54

56

58

60

62

64

66

68

♩ = 100,000000

73

♩ = 100,000000

Copyright (C) 2001 C. R. Picker (aka: Nightbird)
Copyright (C) 2001 C. R. Picker (aka: Nightbird)

Darude - Feel the beat

Synth R

♩ = 138,000198

4

7

9

11

13

15

17

19

21

23

Copyright (C) 2001 C. R. Picker (aka: Nightbird)
Copyright (C) 2001 C. R. Picker (aka: Nightbird)

V.S.

Synth R

25

27

29

39

$\text{♩} = 100,000,000$

73

78

80

82

84

86

88

90

92 $\bullet = 101,000069 \bullet = 103,000000 \bullet = 105,0$

94 $\bullet = 106,000070 \bullet = 109,000070 \bullet = 115,000070 \bullet = 117,000061 \bullet = 114,000081 \bullet = 116,0000$

96 $\bullet = 117,000118 \bullet = 118,000137 \bullet = 119,000100 \bullet = 121,000123 \bullet = 123,000146 \bullet = 124,000130 \bullet = 128,000260$

98 $\bullet = 129,000216 \bullet = 130,000237 \bullet = 133,000244 \bullet = 135,000370 \bullet = 138,000198$

100 $\bullet = 137,000198 \bullet = 139,000214$

102

104

106

108 **15**

125

127

129

131

133

135

137

139

Darude - Feel the beat

Wave

♩ = 138,000198

35

38

41

44

47

49

52

55

58

61

Copyright (C) 2001 C. R. Picker (aka: Nightbird)
Copyright (C) 2001 C. R. Picker (aka: Nightbird)

V.S.

110

113

116

119

122

125

128

130

133

135

V.S.

137

139

62

65

68

93

♩ = 101,000069 ♩ = 103,000460 ♩ = 105,000107 ♩ = 106,000187 ♩ = 107,000107 ♩ = 109,000146 ♩ = 111,000121 ♩ = 114,500081 ♩ = 116,000080 ♩ = 118,000137 ♩ = 119,000060 ♩ = 121,00019

95

♩ = 111,000121 ♩ = 114,500081 ♩ = 116,000080 ♩ = 118,000137 ♩ = 119,000060 ♩ = 121,00019

97

♩ = 122,000069 ♩ = 123,000221 ♩ = 124,000250 ♩ = 130 ♩ = 127,000282 ♩ = 130

98

♩ = 129,000376 ♩ = 137 ♩ = 131,000376 ♩ = 137 ♩ = 133,000344 ♩ = 137

99

♩ = 135,000437 ♩ = 137 ♩ = 137,000461 ♩ = 138,000198 ♩ = 137,000461 ♩ = 139,000214 ♩ = 139,000214

101

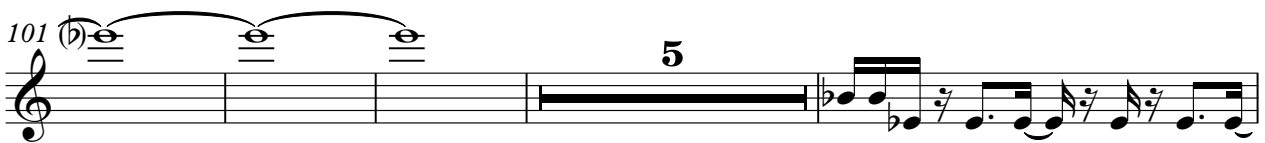

110

113

116

118

121

124

126

129

132

134

137

V.S.

4

Wave

139

♩ = 100,000000

A single staff of music in treble clef. The piece is in 4/4 time, indicated by the number '4' at the top left. The key signature has one sharp (F#). The music consists of a series of eighth notes, some beamed together, with occasional rests. The piece concludes with a double bar line and a fermata. A large number '2' is positioned above the final measure. A tempo marking '♩ = 100,000000' is located above the staff on the right side.

Darude - Feel the beat

Synth L

♩ = 138,000198

4

Copyright (C) 2001 C. R. Picker (aka: Nightbird)
Copyright (C) 2001 C. R. Picker (aka: Nightbird)

V.S.

♩ = 100,000000

Synth I

68

73

78

80

82

84

85

86

88

90

V.S.

Darude - Feel the beat

Piano

♩ = 138,000198 ♩ = 100,000000

68 **2**

76

16 ♩ = 100,000000

97

41 **2**

Copyright (C) 2001 C. R. Picker (aka: Nightbird)
Copyright (C) 2001 C. R. Picker (aka: Nightbird)

Darude - Feel the beat

Solo

♩ = 138,000198 ♩ = 100,000000

68 **2** **2**

76

16 ♩ = 100,000000

97

41 **2**

Copyright (C) 2001 C. R. Picker (aka: Nightbird)
Copyright (C) 2001 C. R. Picker (aka: Nightbird)

Darude - Feel the beat

Solo

♩ = 138,000198 ♩ = 100,000000

68 **2** **2**

76

16 ♩ = 100,000000

97

41 **2**

♩ = 139,000214 ♩ = 100,000000

Copyright (C) 2001 C. R. Picker (aka: Nightbird)
Copyright (C) 2001 C. R. Picker (aka: Nightbird)

Darude - Feel the beat

Solo

♩ = 138,000198 ♩ = 100,000000

68 **2** **2**

76

16 ♩ = 100,000000

97

41 **2**

Copyright (C) 2001 C. R. Picker (aka: Nightbird)
Copyright (C) 2001 C. R. Picker (aka: Nightbird)

Darude - Feel the beat

Solo

♩ = 138,000198 ♩ = 100,000000

68 **2** **2**

76

16 ♩ = 100,000000

97

41 **2**

Copyright (C) 2001 C. R. Picker (aka: Nightbird)
Copyright (C) 2001 C. R. Picker (aka: Nightbird)

Darude - Feel the beat

Solo

♩ = 138,000198 ♩ = 100,000000

68 **2** **2**

76

16 ♩ = 100,000000

97

41 **2**

♩ = 139,000214 ♩ = 100,000000

Copyright (C) 2001 C. R. Picker (aka: Nightbird)
Copyright (C) 2001 C. R. Picker (aka: Nightbird)

Darude - Feel the beat

Solo

♩ = 138,000198 ♩ = 100,000000

68 **2** **2**

76

16 ♩ = 100,000000

97

41 **2**

♩ = 139,000214 ♩ = 100,000000

Copyright (C) 2001 C. R. Picker (aka: Nightbird)
Copyright (C) 2001 C. R. Picker (aka: Nightbird)

Darude - Feel the beat

Solo

♩ = 138,000198 ♩ = 100,000000

68 **2** **2**

76 ♩ = 100,000000

16

97 ♩ = 139,000214 ♩ = 100,000000

41 **2**

Copyright (C) 2001 C. R. Picker (aka: Nightbird)
Copyright (C) 2001 C. R. Picker (aka: Nightbird)

Darude - Feel the beat

Solo

♩ = 138,000198 ♩ = 100,000000

68 **2** **2**

76

16 ♩ = 100,000000

97

41 **2**

Copyright (C) 2001 C. R. Picker (aka: Nightbird)
Copyright (C) 2001 C. R. Picker (aka: Nightbird)

Darude - Feel the beat

Solo

♩ = 138,000198 ♩ = 100,000000

68 **2** **2**

76

16 ♩ = 100,000000

97

41 **2**

Copyright (C) 2001 C. R. Picker (aka: Nightbird)
Copyright (C) 2001 C. R. Picker (aka: Nightbird)

Darude - Feel the beat

Solo

♩ = 138,000198 ♩ = 100,000000

68 **2** **2**

76

16 ♩ = 100,000000

97

41 **2**

Copyright (C) 2001 C. R. Picker (aka: Nightbird)
Copyright (C) 2001 C. R. Picker (aka: Nightbird)

Darude - Feel the beat

Solo

♩ = 138,000198 ♩ = 100,000000

68 **2** **2**

76

16 ♩ = 100,000000

97

41 **2**

Copyright (C) 2001 C. R. Picker (aka: Nightbird)
Copyright (C) 2001 C. R. Picker (aka: Nightbird)

Explosion

Darude - Feel the beat

♩ = 138,000198

2

6

14

6

30

8

55

6

6

8

♩ = 100,000000

71

22

♩ = 100,000000

100

♩ = 138,000198

6

2

113

2

2

123

2

2

133

♩ = 100,000000

2

2

Copyright (C) 2001 C. R. Picker (aka: Nightbird)
Copyright (C) 2001 C. R. Picker (aka: Nightbird)

♩ = 138,000198

A single line of musical notation with a treble clef and a series of notes. The notes are arranged in a sequence that moves up the fretboard. The notation includes stems, beams, and various accidentals.

Copyright (C) 2001 C. R. Picker (aka: Nightbird)
Copyright (C) 2001 C. R. Picker (aka: Nightbird)