

808 State - Pacific 202

♩ = 126,702568

TENOR SAX

DRUMS

SAW WAVE

CLEAN GTR

SYN BASS 1

SLOWSTRING

CRYSTAL

♩ = 126,702568

STRINGS

DRUMS

TR-808 SET

DRUMS

DRUMS

TR-808 SET

SFX BIRD

SEASHORE

6

TENOR SAX

STRINGS

SFX BIRD

11

TENOR SAX

STRINGS

SFX BIRD

Double bar line

15

DRUMS

CLEAN GTR

SYN BASS 1

CRYSTAL

STRINGS

DRUMS

DRUMS

TR-808 SET

SFX BIRD

Double bar line

18

DRUMS

SYN BASS 1

STRINGS

DRUMS

DRUMS

TR-808 SET

SFX BIRD

21

TENOR SAX

DRUMS

SYN BASS 1

STRINGS

DRUMS

DRUMS

TR-808 SET

SFX BIRD

24

TENOR SAX

DRUMS

SYN BASS 1

STRINGS

DRUMS

DRUMS

TR-808 SET

SFX BIRD

27

TENOR SAX

DRUMS

SYN BASS 1

STRINGS

DRUMS

DRUMS

TR-808 SET

DRUMS

DRUMS

SFX BIRD

30

TENOR SAX

DRUMS

SYN BASS 1

STRINGS

DRUMS

DRUMS

TR-808 SET

DRUMS

DRUMS

SFX BIRD

32

TENOR SAX

DRUMS

SYN BASS 1

STRINGS

DRUMS

DRUMS

TR-808 SET

DRUMS

DRUMS

SFX BIRD

35

TENOR SAX

DRUMS

SAW WAVE

SYN BASS 1

STRINGS

DRUMS

DRUMS

TR-808 SET

DRUMS

DRUMS

SFX BIRD

38

TENOR SAX

DRUMS

SAW WAVE

SYN BASS 1

STRINGS

DRUMS

DRUMS

TR-808 SET

DRUMS

DRUMS

SFX BIRD

41

TENOR SAX

DRUMS

SYN BASS 1

STRINGS

DRUMS

DRUMS

TR-808 SET

DRUMS

DRUMS

SFX BIRD

43

TENOR SAX

DRUMS

SYN BASS 1

STRINGS

DRUMS

DRUMS

TR-808 SET

DRUMS

DRUMS

SFX BIRD

45

TENOR SAX

DRUMS

SYN BASS 1

STRINGS

DRUMS

DRUMS

TR-808 SET

DRUMS

DRUMS

SFX BIRD

48

TENOR SAX

DRUMS

SYN BASS 1

STRINGS

DRUMS

DRUMS

TR-808 SET

DRUMS

DRUMS

SFX BIRD

51

TENOR SAX

DRUMS

SYN BASS 1

STRINGS

DRUMS

DRUMS

TR-808 SET

DRUMS

DRUMS

SFX BIRD

53

TENOR SAX

DRUMS

SYN BASS 1

STRINGS

DRUMS

DRUMS

TR-808 SET

DRUMS

DRUMS

SFX BIRD

56

TENOR SAX

DRUMS

CLEAN GTR

SYN BASS 1

STRINGS

DRUMS

DRUMS

TR-808 SET

DRUMS

DRUMS

SFX BIRD

59

TENOR SAX

DRUMS

CLEAN GTR

SYN BASS 1

STRINGS

DRUMS

DRUMS

TR-808 SET

DRUMS

DRUMS

SFX BIRD

62

TENOR SAX

DRUMS

SYN BASS 1

CRYSTAL

STRINGS

DRUMS

DRUMS

TR-808 SET

DRUMS

DRUMS

SFX BIRD

65

TENOR SAX

DRUMS

SYN BASS 1

CRYSTAL

STRINGS

DRUMS

DRUMS

TR-808 SET

DRUMS

DRUMS

SFX BIRD

68

DRUMS

SYN BASS 1

CRYSTAL

STRINGS

DRUMS

DRUMS

TR-808 SET

DRUMS

DRUMS

SFX BIRD

71

DRUMS

SYN BASS 1

CRYSTAL

STRINGS

DRUMS

DRUMS

TR-808 SET

DRUMS

DRUMS

SFX BIRD

73

DRUMS

SYN BASS 1

CRYSTAL

STRINGS

DRUMS

DRUMS

TR-808 SET

SFX BIRD

76

DRUMS

SYN BASS 1

DRUMS

DRUMS

TR-808 SET

DRUMS

SFX BIRD

79

DRUMS

SYN BASS 1

DRUMS

DRUMS

TR-808 SET

DRUMS

SFX BIRD

82

DRUMS

SYN BASS 1

SLOWSTRING

DRUMS

DRUMS

TR-808 SET

DRUMS

DRUMS

SFX BIRD

85

DRUMS

SYN BASS 1

SLOWSTRING

DRUMS

DRUMS

TR-808 SET

DRUMS

DRUMS

SFX BIRD

88

DRUMS

SYN BASS 1

SLOWSTRING

DRUMS

DRUMS

TR-808 SET

DRUMS

DRUMS

SFX BIRD

91

DRUMS

SYN BASS 1

SLOWSTRING

DRUMS

DRUMS

TR-808 SET

DRUMS

DRUMS

SFX BIRD

94

DRUMS

SYN BASS 1

SLOWSTRING

DRUMS

DRUMS

TR-808 SET

DRUMS

DRUMS

SFX BIRD

97

DRUMS

SLOWSTRING

DRUMS

DRUMS

99

101

104

TENOR SAX

DRUMS

SYN BASS 1

STRINGS

DRUMS

DRUMS

TR-808 SET

DRUMS

107

TENOR SAX

DRUMS

SYN BASS 1

STRINGS

DRUMS

DRUMS

TR-808 SET

DRUMS

110

TENOR SAX

DRUMS

SYN BASS 1

STRINGS

DRUMS

DRUMS

TR-808 SET

DRUMS

113

TENOR SAX

DRUMS

SYN BASS 1

STRINGS

DRUMS

DRUMS

TR-808 SET

DRUMS

116

TENOR SAX

DRUMS

SYN BASS 1

STRINGS

DRUMS

DRUMS

TR-808 SET

DRUMS

118

TENOR SAX

DRUMS

SYN BASS 1

STRINGS

DRUMS

DRUMS

TR-808 SET

DRUMS

120

TENOR SAX

DRUMS

SYN BASS 1

STRINGS

DRUMS

DRUMS

TR-808 SET

DRUMS

123

TENOR SAX

DRUMS

SYN BASS 1

STRINGS

DRUMS

DRUMS

TR-808 SET

DRUMS

126

TENOR SAX

DRUMS

SYN BASS 1

STRINGS

DRUMS

DRUMS

TR-808 SET

SFX BIRD

129

TENOR SAX

DRUMS

SYN BASS 1

STRINGS

DRUMS

DRUMS

TR-808 SET

SFX BIRD

132

DRUMS

SYN BASS 1

CRYSTAL

STRINGS

DRUMS

DRUMS

TR-808 SET

DRUMS

DRUMS

TR-808 SET

SFX BIRD

134

DRUMS

SYN BASS 1

CRYSTAL

DRUMS

DRUMS

TR-808 SET

DRUMS

DRUMS

TR-808 SET

SFX BIRD

136

DRUMS

SYN BASS 1

CRYSTAL

DRUMS

DRUMS

TR-808 SET

DRUMS

DRUMS

TR-808 SET

SFX BIRD

138

DRUMS

SYN BASS 1

SLOWSTRING

CRYSTAL

DRUMS

DRUMS

TR-808 SET

DRUMS

DRUMS

TR-808 SET

SFX BIRD

140

DRUMS

SYN BASS 1

SLOWSTRING

CRYSTAL

DRUMS

DRUMS

TR-808 SET

DRUMS

DRUMS

TR-808 SET

SFX BIRD

142

DRUMS

SYN BASS 1

SLOWSTRING

CRYSTAL

DRUMS

DRUMS

TR-808 SET

DRUMS

DRUMS

TR-808 SET

SFX BIRD

144

DRUMS

SYN BASS 1

SLOWSTRING

CRYSTAL

DRUMS

DRUMS

TR-808 SET

DRUMS

DRUMS

TR-808 SET

SFX BIRD

146

DRUMS

SYN BASS 1

SLOWSTRING

CRYSTAL

DRUMS

DRUMS

TR-808 SET

DRUMS

DRUMS

TR-808 SET

SFX BIRD

148

DRUMS

SYN BASS 1

SLOWSTRING

CRYSTAL

DRUMS

DRUMS

TR-808 SET

DRUMS

DRUMS

TR-808 SET

SFX BIRD

150

DRUMS

SYN BASS 1

SLOWSTRING

STRINGS

DRUMS

DRUMS

TR-808 SET

DRUMS

DRUMS

TR-808 SET

SFX BIRD

152

DRUMS

SYN BASS 1

SLOWSTRING

STRINGS

DRUMS

DRUMS

TR-808 SET

DRUMS

DRUMS

TR-808 SET

SFX BIRD

154

DRUMS

SYN BASS 1

SLOWSTRING

STRINGS

DRUMS

DRUMS

TR-808 SET

DRUMS

DRUMS

TR-808 SET

SFX BIRD

156

DRUMS

SYN BASS 1

SLOWSTRING

STRINGS

DRUMS

DRUMS

TR-808 SET

DRUMS

DRUMS

TR-808 SET

SFX BIRD

158

DRUMS

SYN BASS 1

SLOWSTRING

STRINGS

DRUMS

DRUMS

TR-808 SET

DRUMS

DRUMS

TR-808 SET

SFX BIRD

160

DRUMS

SLOWSTRING

STRINGS

DRUMS

DRUMS

TR-808 SET

DRUMS

DRUMS

TR-808 SET

SFX BIRD

162

DRUMS

SLOWSTRING

STRINGS

DRUMS

DRUMS

TR-808 SET

DRUMS

DRUMS

TR-808 SET

SFX BIRD

164

DRUMS

SLOWSTRING

STRINGS

DRUMS

DRUMS

TR-808 SET

DRUMS

DRUMS

TR-808 SET

SFX BIRD

166

DRUMS

SLOWSTRING

STRINGS

DRUMS

DRUMS

TR-808 SET

DRUMS

DRUMS

TR-808 SET

SFX BIRD

SEASHORE

169

STRINGS

SFX BIRD

SEASHORE

173

STRINGS

SFX BIRD

SEASHORE

TENOR SAX

808 State - Pacific 202

♩ = 126,702568

8

13

6

24

2

31

37

2

44

2

50

57

2

62

34

2

TENOR SAX

100

104

109

114

120

127

DRUMS

808 State - Pacific 202

♩ = 126,702568

13

17

19

21

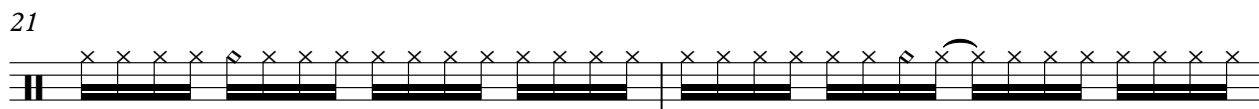

23

25

27

29

31

33

V.S.

35

37

39

41

43

45

47

49

51

53

DRUMS

55

57

59

61

63

65

67

69

71

73

V.S.

75

77

79

81

83

85

87

89

91

93

DRUMS

96

6 6

100

103

105

107

109

111

113

115

117

119

121

123

125

127

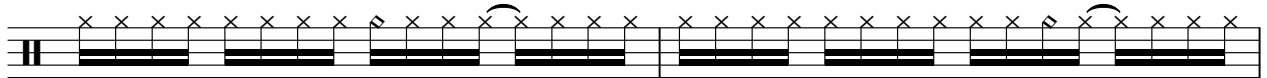

129

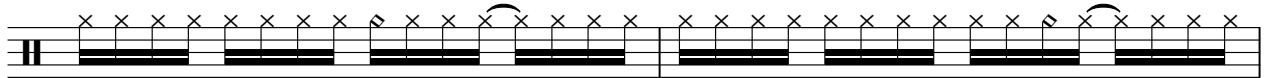

131

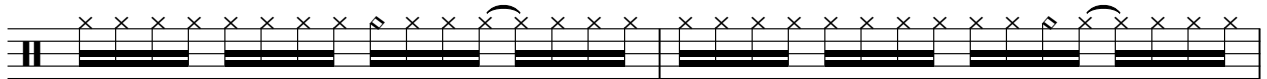

133

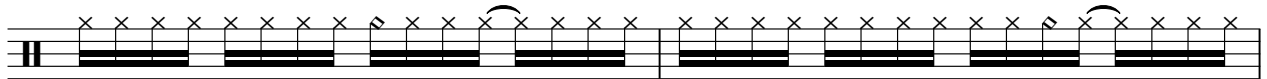

135

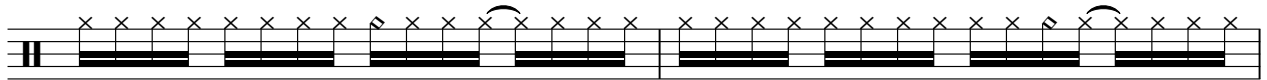

137

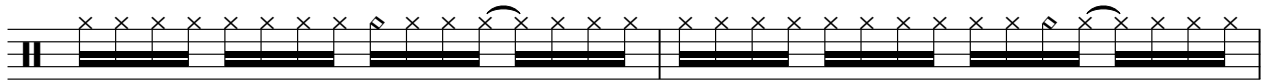

139

141

143

145

147

149

151

153

155

157

V.S.

159

161

163

165

11

SAW WAVE

808 State - Pacific 202

♩ = 126,702568

13 20

36

38

40

138

CLEAN GTR

808 State - Pacific 202

♩ = 126,702568

13

16

40

57

59

39

99

77

41

44

47

50

52

54

57

60

62

64

66

68

71

74

77

79

81

83

85

87

V.S.

89

91

93

96

102

104

106

109

112

115

117

119

122

125

128

130

133

136

138

141

V.S.

143

146

148

150

153

155

157

SLOWSTRING

808 State - Pacific 202

♩ = 126,702568

13 68

85

94 38

138

147

156

163 11

♩ = 126,702568

13

17 47

66

69

72 26

101 31

134

137

140

143

2

CRYSTAL

146

148

808 State - Pacific 202

STRINGS

♩ = 126,702568

10

19

28

37

46

55

64

71

100

107

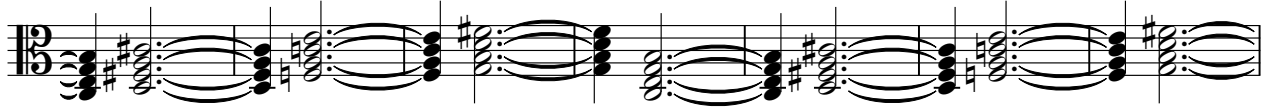

114

121

128

150

157

164

171

DRUMS

808 State - Pacific 202

♩ = 126,702568

13

17

20

23

26

29

32

35

38

41

V.S.

DRUMS

44

47

50

53

56

59

62

65

68

71

DRUMS

73

75

77

80

83

86

89

92

94

4

DRUMS

130

132

134

136

138

140

142

144

146

148

V.S.

DRUMS

150

152

154

156

158

160

162

164

166

6 11

DRUMS

808 State - Pacific 202

♩ = 126,702568

13

17

19

21

23

25

27

29

31

33

V.S.

DRUMS

35
37
39
41
43
45
47
49
51
53

DRUMS

55

57

59

61

63

65

67

69

71

73

V.S.

DRUMS

75

77

79

81

83

85

87

89

91

93

DRUMS

95

97

100

102

104

106

108

110

112

114

3

V.S.

116 3

118 3

120 3

122 3

124 3

126 3

128 3

130

132

134

DRUMS

136

138

140

142

144

146

148

150

152

154

V.S.

156

158

160

162

164

166

♩ = 126,702568

13

17

20

24

28

32

36

40

44

48

V.S.

52

56

60

64

68

72

75

78

82

86

90

94

101

105

109

113

116

119

123

127

4

V.S.

131

134

138

142

146

150

154

158

162

165

11

808 State - Pacific 202

DRUMS

♩ = 126,702568

13 12

28

30

32

34

36

38

40

42

44

V.S.

46

48

50

52

54

56

58

60

62

64

DRUMS

66

68

70

72

83

85

87

89

91

93

V.S.

95

36

133

135

137

139

141

143

145

147

149

151

153

155

157

159

161

163

165

11

808 State - Pacific 202

DRUMS

♩ = 126,702568

V.S.

55

58

61

64

67

70

78

80

82

84

DRUMS

86

88

90

92

94

96

98

100

102

104

V.S.

106

108

110

112

114

116

118

120

122

125

DRUMS

134

136

138

140

142

144

146

148

150

152

V.S.

DRUMS

154

156

158

160

162

164

166

♩ = 126,702568

13 **116**

132

136

140

144

148

152

156

160

164

V.S.

166

6

11

♩ = 126,702568

5

8

12

16

19

22

25

28

31

V.S.

SFX BIRD

SFX BIRD 3

V.S.

SFX BIRD

94 32

128

131

134

137

140

143

146

149

152

SFX BIRD

SEASHORE

808 State - Pacific 202

♩ = 126,702568

13 150

This block shows the beginning of a musical score. It starts with a double bar line, a 4/4 time signature, and a tempo marking of a quarter note equal to 126,702568. The first measure is a whole rest. A thick black line spans from measure 13 to measure 150. The time signature changes to 3/4 at measure 13 and back to 4/4 at measure 150. The score ends with a double bar line and a half note.

167

This block contains measures 167 through 171. It features a complex melodic line with various note values, including eighth and sixteenth notes, and rests. There are also some unusual symbols above the staff, possibly indicating fingerings or specific articulations. The notation is spread across two staves.

172

2

This block shows measures 172 and 173. Measure 172 contains a melodic phrase with a slur over two notes. Measure 173 is a whole rest. A thick black line spans from measure 172 to measure 173, with the number '2' written above it. The notation is spread across two staves.