

Jane Child - Dont Wanna Fall in Love=Jane Child

2.2"
2.1,08
Don't Wanna Fall in Love

♩ = 100,000000

- Alto Glockenspiel:** Mirrors the Percussion part with a similar rhythmic pattern.
- Flexatone:** Remains silent throughout the piece.
- 7-string Electric Guitar:** Shows a tuning of E B G D A E A. It remains silent.
- Pedal Steel Guitar:** Remains silent.
- Synth Bass:** Remains silent.
- Synth Bass:** Remains silent.
- Lead 2 (Sawtooth):** Remains silent.
- Lead 5 (Charang):** Remains silent.
- Lead 8 (Bass + Lead):** Remains silent.
- FX 1 (Rain):** Remains silent.
- FX 3 (Crystal):** Remains silent.

Tempo markings: ♩ = 100,000000 (top) and ♩ = 100,000000 (bottom).

Editor=Alex_Mokropolov=S-Petersburg=man54@mail.ru=Roland/GM=12.2001=
Editor=Alex_Mokropolov=S-Petersburg=man54@mail.ru=Roland/GM=12.2001=

4

Perc.

E. Bass

5

Perc.

E. Bass

S. Bass

S. Bass

6

Perc.

E. Bass

S. Bass

S. Bass

Lead 2

7

Perc.

Alto Glock.

E. Gtr.

P. S. Gtr.

S. Bass

S. Bass

Lead 2

FX 3

Staff	Instrument	Notes / TAB
1	Perc.	Rhythmic pattern with triplet
2	Alto Glock.	Melodic line with slurs
3	E. Gtr.	TAB: 1 1 1 1 0 4 / 3 3 3 3 3 2 3 6
4	P. S. Gtr.	Melodic line with triplets
5	S. Bass	Melodic line
6	S. Bass	Melodic line with triplets
7	Lead 2	Melodic line with triplet
8	FX 3	Melodic line with slurs

8

Perc.

Alto Glock.

E. Gtr.

P. S. Gtr.

S. Bass

S. Bass

Lead 2

FX 3

9

Perc.

Alto Glock.

E. Gtr.

T	1	1	1	1	0	4
A	3	3	3	3	2	3
B				3		6

P. S. Gtr.

S. Bass

S. Bass

Lead 2

FX 3

10

Perc.

Alto Glock.

E. Gtr.

P. S. Gtr.

S. Bass

S. Bass

Lead 2

FX 3

11

Perc.

Alto Glock.

E. Gtr.

P. S. Gtr.

E. Bass

S. Bass

S. Bass

Lead 2

FX 3

12

Perc.

Alto Glock.

E. Gtr.

P. S. Gtr.

S. Bass

S. Bass

Lead 2

FX 3

4 1 1 1 4 6 4 4 1

6 3

3

3

3

13

Perc.

Alto Glock.

E. Gtr.

P. S. Gtr.

S. Bass

S. Bass

Lead 2

FX 3

14

Perc.

Alto Glock.

E. Gtr.

P. S. Gtr.

S. Bass

S. Bass

Lead 2

FX 3

- Perc.**: Features a complex rhythmic pattern in measure 14, consisting of a series of eighth notes with accents and beams, and a melodic line of eighth notes in measure 15.
- Alto Glock.**: Plays a simple melodic line of eighth notes in measure 14 and rests in measure 15.
- E. Gtr.**: Provides a guitar tab for measure 14, showing a single fret on the first string.
- P. S. Gtr.**: Plays a single note in measure 14 and rests in measure 15.
- S. Bass** (top): Plays a melodic line in measure 14, including a triplet of eighth notes in measure 15.
- S. Bass** (bottom): Plays a melodic line in measure 14, including a triplet of eighth notes in measure 15.
- Lead 2**: Plays a melodic line in measure 14, including a triplet of eighth notes in measure 15.
- FX 3**: Plays a melodic line in measure 14, including a triplet of eighth notes in measure 15.

15

Perc.

Alto Glock.

E. Gtr.

P. S. Gtr.

S. Bass

S. Bass

Lead 2

FX 3

TAB

1 3 3 1 3 1 3 1

16

Perc.

Alto Glock.

E. Gtr.

P. S. Gtr.

S. Bass

S. Bass

Lead 2

FX 3

- Perc.**: Features a complex rhythmic pattern with eighth notes and rests, including a triplet of eighth notes.
- Alto Glock.**: Features a melodic line with eighth notes and rests, including a triplet of eighth notes.
- E. Gtr.**: Features a guitar tab with fret numbers (3, 1, 1, 1, 1, 1, 1, 1, 1) and a trill (T) on the first string.
- P. S. Gtr.**: Features a guitar part with eighth notes and rests, including a triplet of eighth notes.
- S. Bass** (top): Features a bass line with eighth notes and rests, including a triplet of eighth notes.
- S. Bass** (bottom): Features a bass line with eighth notes and rests, including a triplet of eighth notes.
- Lead 2**: Features a melodic line with eighth notes and rests, including a triplet of eighth notes.
- FX 3**: Features a guitar part with eighth notes and rests, including a triplet of eighth notes.

17

Perc.

Alto Glock.

E. Gtr.

P. S. Gtr.

S. Bass

S. Bass

Lead 2

FX 3

- Perc.**: A drum set part with a complex rhythmic pattern of eighth and sixteenth notes.
- Alto Glock.**: A melodic line for the Alto Glockenspiel, featuring eighth and sixteenth notes with various accidentals.
- E. Gtr.**: An electric guitar part shown as a TAB with fret numbers 1 and 1 on the first two strings.
- P. S. Gtr.**: A part for P. S. Guitar, showing a few notes in the first measure followed by a rest.
- S. Bass** (top): A bass line with eighth and sixteenth notes, including a triplet in the final measure.
- S. Bass** (bottom): A more complex bass line with triplets and sixteenth notes.
- Lead 2**: A lead guitar part with a few notes in the first measure followed by a rest.
- FX 3**: A part for FX 3, featuring a triplet of notes in the first measure followed by a melodic line.

18

Perc.

Alto Glock.

S. Bass

S. Bass

Lead 2

FX 3

19

Perc.

Alto Glock.

E. Gtr.

P. S. Gtr.

S. Bass

S. Bass

FX 3

20

Perc.

Alto Glock.

S. Bass

S. Bass

Lead 2

FX 1

FX 3

21

Perc.

Alto Glock.

S. Bass

S. Bass

Lead 8

FX 1

FX 3

22

Perc.

Alto Glock.

E. Gtr.
TAB

P. S. Gtr.

S. Bass

S. Bass

Lead 8

FX 1

FX 3

23

Perc.

Alto Glock.

E. Gtr.

P. S. Gtr.

S. Bass

S. Bass

Lead 8

FX 1

FX 3

25

Perc.

Alto Glock.

E. Gtr.

P. S. Gtr.

S. Bass

S. Bass

Lead 8

FX 1

FX 3

TAB 3 3 3 4 1

27

Perc.

Alto Glock.

E. Gtr.

P. S. Gtr.

S. Bass

S. Bass

Lead 8

FX 1

FX 3

28

Perc.

Alto Glock.

E. Gtr.

P. S. Gtr.

S. Bass

S. Bass

Lead 8

FX 1

FX 3

29

Perc.

Alto Glock.

E. Gtr.

P. S. Gtr.

S. Bass

S. Bass

Lead 8

FX 1

FX 3

TAB

3 3 3 4 1

3

3

3

3

3

3

3

3

30

Perc.

Alto Glock.

E. Gtr.

P. S. Gtr.

S. Bass

S. Bass

Lead 2

Lead 8

FX 1

FX 3

Vla.

31

The musical score consists of the following parts:

- Perc.**: Percussion part with a snare drum pattern.
- Alto Glock.**: Alto Glockenspiel part with a melodic line.
- E. Gtr.**: Electric Guitar part with a fretboard diagram showing fingerings: 4 1 1 1 4 3 4 4 1. The strings are labeled T, A, B.
- P. S. Gtr.**: Piano/Stage Guitar part with chords and a triplet.
- S. Bass** (top): Sub Bass part with a melodic line and a triplet.
- S. Bass** (bottom): Sub Bass part with a melodic line and a triplet.
- Lead 2**: Lead part with sustained chords and a triplet.
- Lead 8**: Lead part with a melodic line.
- FX 3**: FX part with a melodic line.
- Vla.** (top): Viola part with a melodic line and triplets.
- Vla.** (bottom): Viola part with a melodic line.

32

Perc.

Alto Glock.

E. Gtr.

P. S. Gtr.

S. Bass

S. Bass

Lead 2

Lead 8

FX 3

Vla.

33

Perc.

Alto Glock.

E. Gtr.

P. S. Gtr.

S. Bass

S. Bass

Lead 2

Lead 8

FX 3

Vla.

Vla.

34

Perc.

Alto Glock.

E. Gtr.

T	1	1		1	1	0		4
A	3	3		3	3	3	2	3
B					3			6

P. S. Gtr.

E. Bass

S. Bass

S. Bass

Lead 2

Lead 8

FX 3

Vla.

35

Perc.

Alto Glock.

E. Gtr.

P. S. Gtr.

S. Bass

S. Bass

Lead 2

Lead 8

FX 3

Vla.

Vla.

36

Perc.

Alto Glock.

E. Gtr.

P. S. Gtr.

S. Bass

S. Bass

Lead 2

Lead 8

FX 3

Vla.

37

Perc.

Alto Glock.

E. Gtr.

P. S. Gtr.

S. Bass

S. Bass

Lead 2

Lead 8

FX 3

Vla.

38

Perc.

Alto Glock.

E. Gtr.

P. S. Gtr.

S. Bass

S. Bass

Lead 2

FX 3

Vla.

39

Perc.

Alto Glock.

E. Gtr.

P. S. Gtr.

S. Bass

S. Bass

Lead 2

Lead 8

FX 3

40

Perc.

Alto Glock.

S. Bass

S. Bass

Lead 8

FX 1

FX 3

41

Perc.

Alto Glock.

E. Gtr.
TAB

P. S. Gtr.

S. Bass

S. Bass

Lead 8

FX 1

FX 3

42

Perc.

Alto Glock.

E. Gtr.

P. S. Gtr.

S. Bass

S. Bass

Lead 8

FX 1

FX 3

43

Perc.

Alto Glock.

E. Gtr.

P. S. Gtr.

S. Bass

S. Bass

Lead 8

FX 1

FX 3

Detailed description of the musical score: The score is for page 36, starting at measure 43. The Percussion part has a complex rhythmic pattern with accents and triplets. The Alto Glockenspiel part has a triplet in measure 43. The Electric Guitar part is marked as TAB. The P. S. Guitar part is silent. The two S. Bass parts and the Lead 8 part have similar rhythmic patterns with triplets. The FX 1 part has a specific effect in measure 43, and the FX 3 part has a specific effect in measure 43.

44

Perc.

Alto Glock.

E. Gtr.

P. S. Gtr.

S. Bass

S. Bass

Lead 8

FX 1

FX 3

46

Perc.

Alto Glock.

E. Gtr.

P. S. Gtr.

S. Bass

S. Bass

Lead 8

FX 1

FX 3

47

Perc.

Alto Glock.

E. Gtr.

P. S. Gtr.

S. Bass

S. Bass

Lead 8

FX 1

FX 3

48

Perc.

Alto Glock.

E. Gtr.

P. S. Gtr.

S. Bass

S. Bass

Lead 8

FX 1

FX 3

49

Perc.

Alto Glock.

E. Gtr.

P. S. Gtr.

S. Bass

S. Bass

Lead 2

Lead 8

FX 1

FX 3

Vla.

50

Perc.

Alto Glock.

E. Gtr.

P. S. Gtr.

S. Bass

S. Bass

Lead 2

Lead 8

FX 3

Vla.

Vla.

51

Perc.

Alto Glock.

E. Gtr.

P. S. Gtr.

S. Bass

S. Bass

Lead 2

Lead 8

FX 3

Vla.

52

Perc.

Alto Glock.

E. Gtr.

P. S. Gtr.

S. Bass

S. Bass

Lead 2

Lead 8

FX 3

Vla.

Vla.

53

Perc.

Alto Glock.

E. Gtr.

P. S. Gtr.

E. Bass

S. Bass

S. Bass

Lead 2

Lead 8

FX 3

Vla.

54

Perc.

Alto Glock.

E. Gtr.

P. S. Gtr.

S. Bass

S. Bass

Lead 2

Lead 8

FX 3

Vla.

Vla.

55

56

Perc.

Alto Glock.

E. Gtr.

P. S. Gtr.

S. Bass

S. Bass

Lead 2

Lead 8

FX 3

Vla.

- Perc.**: Features a complex rhythmic pattern with eighth and sixteenth notes, including a triplet.
- Alto Glock.**: Plays a melodic line with slurs and accents.
- E. Gtr.**: Provides a rhythmic accompaniment with fret numbers 4, 1, 1, 3, 1, 1, 3, 1.
- P. S. Gtr.**: Features a melodic line with slurs and accents, including a triplet.
- S. Bass**: Features a melodic line with slurs and accents, including a triplet.
- S. Bass**: Features a melodic line with slurs and accents, including a triplet.
- Lead 2**: Features a melodic line with slurs and accents.
- Lead 8**: Features a melodic line with slurs and accents.
- FX 3**: Features a melodic line with slurs and accents.
- Vla.**: Features a melodic line with slurs and accents.

57

Perc.

Alto Glock.

E. Gtr.

T	1	1		1	1	0		4		
A	1	3	3		3	3	3	2	3	6
B							3			

P. S. Gtr.

S. Bass

S. Bass

Lead 2

Lead 8

FX 3

Vla.

58

Perc.

Alto Glock.

E. Gtr.

P. S. Gtr.

S. Bass

S. Bass

Lead 2

Lead 8

FX 3

Vla.

Vla.

Detailed description of the musical score: The score is for a multi-instrument ensemble. It begins at measure 58. The Percussion part features a complex rhythmic pattern with various note values and rests. The Alto Glockenspiel part has a melodic line with slurs and accents. The Electric Guitar part includes a guitar tablature with fingerings (1, 1, 1, 4, 3, 4, 4, 1) and fret numbers (6, 3). The Piano/Stage Guitar part has a melodic line with slurs and accents. The two Sub Bass parts have a melodic line with slurs and accents. The Lead 2 part has a melodic line with slurs and accents. The Lead 8 part has a melodic line with slurs and accents. The FX 3 part has a melodic line with slurs and accents. The two Viola parts have a melodic line with slurs and accents.

59

Perc.

Alto Glock.

E. Gtr.

P. S. Gtr.

S. Bass

S. Bass

Lead 2

Lead 8

FX 3

Vla.

60

Perc.

Alto Glock.

E. Gtr.

P. S. Gtr.

S. Bass

S. Bass

Lead 2

Lead 8

FX 3

Vla.

Vla.

61

Perc.

Alto Glock.

E. Gtr.

P. S. Gtr.

E. Bass

S. Bass

S. Bass

Lead 2

Lead 8

FX 3

Vla.

62

Perc.

Alto Glock.

E. Gtr.
T
A
B

P. S. Gtr.

S. Bass

S. Bass

Lead 2

Lead 8

FX 3

Vla.

Vla.

63

Perc.

Alto Glock.

E. Gtr.

P. S. Gtr.

S. Bass

S. Bass

Lead 2

Lead 8

FX 3

Vla.

64

Perc.

Alto Glock.

S. Bass

S. Bass

Lead 2

Lead 8

FX 1

FX 3

Vla.

66

Perc. Alto Glock. S. Bass S. Bass Lead 2 Lead 8 FX 1 FX 3 Vla. Vla.

Detailed description of the musical score: The score is for measures 66-67. The Percussion part features a complex rhythmic pattern with eighth and sixteenth notes. The Alto Glockenspiel has a triplet of eighth notes. The two S. Bass parts play a melodic line with a slur. Lead 2 and FX 1 play chords with a slur. Lead 8 and FX 3 play melodic lines. The two Viola parts play a melodic line with a slur. The score is written in 3/4 time with a key signature of one flat.

67

Perc.

Alto Glock.

S. Bass

S. Bass

FX 1

FX 3

Vla.

Vla.

70

Perc.

Alto Glock.

S. Bass

S. Bass

Lead 2

Lead 8

FX 1

FX 3

Vla.

Vla.

71

Perc.

Alto Glock.

S. Bass

S. Bass

Lead 2

Lead 8

FX 1

FX 3

Vla.

Vla.

72

Perc.

Alto Glock.

Flex.

E. Gtr.

P. S. Gtr.

S. Bass

S. Bass

Lead 2

Lead 5

Lead 8

FX 1

FX 3

Vla.

Vla.

73

Perc.
 Alto Glock.
 Flex.
 E. Gtr.
 P. S. Gtr.
 S. Bass
 S. Bass
 Lead 5
 FX 1
 FX 3

74

Perc.

Alto Glock.

Flex.

E. Gtr.

P. S. Gtr.

S. Bass

S. Bass

Lead 5

FX 1

FX 3

75

Perc.

Flex.

E. Gtr.

P. S. Gtr.

S. Bass

S. Bass

Lead 5

FX 1

76

Perc.

Alto Glock.

Flex.

E. Gtr.
T
A
B

P. S. Gtr.

S. Bass

S. Bass

Lead 5

FX 1

FX 3

77

Perc.

Alto Glock.

Flex.

E. Gtr.

P. S. Gtr.

S. Bass

S. Bass

Lead 5

FX 1

FX 3

78

Perc.

Alto Glock.

Flex.

E. Gtr.

P. S. Gtr.

S. Bass

S. Bass

Lead 5

FX 1

FX 3

79

Perc.

Flex.

E. Gtr.
TAB
3 3 3 4 1

P. S. Gtr.

S. Bass

S. Bass

Lead 5

FX 1

81

Perc.

Alto Glock.

E. Gtr.

P. S. Gtr.

S. Bass

S. Bass

Lead 2

Lead 8

FX 3

Vla.

Vla.

82

Perc.

Alto Glock.

E. Gtr.

P. S. Gtr.

S. Bass

S. Bass

Lead 2

Lead 8

FX 3

Vla.

83

Perc.

Alto Glock.

E. Gtr.
T
A
B

P. S. Gtr.

S. Bass

S. Bass

Lead 2

Lead 8

FX 3

Vla.

Vla.

84

Perc.

Alto Glock.

E. Gtr.

P. S. Gtr.

E. Bass

S. Bass

S. Bass

Lead 2

Lead 8

FX 3

Vla.

85

Perc.

Alto Glock.

E. Gtr.

P. S. Gtr.

S. Bass

S. Bass

Lead 2

Lead 8

FX 3

Vla.

Vla.

86

Perc.

Alto Glock.

E. Gtr.

P. S. Gtr.

S. Bass

S. Bass

Lead 2

Lead 8

FX 3

Vla.

- Perc.**: A drum set part with a complex rhythmic pattern.
- Alto Glock.**: A glockenspiel part with a melodic line.
- E. Gtr.**: Electric guitar part with a TAB system showing fret numbers: i i 1 1 1 0.
- P. S. Gtr.**: Plectrum guitar part with a triplet of eighth notes.
- S. Bass**: Two bass lines, both featuring a triplet of eighth notes.
- Lead 2**: A lead guitar part with a melodic line.
- Lead 8**: A lead guitar part with a melodic line.
- FX 3**: A guitar effect part with a melodic line.
- Vla.**: A viola part with a melodic line.

87

Perc.

Alto Glock.

S. Bass

S. Bass

Lead 2

FX 1

FX 3

Vla.

Vla.

88

Perc.

Alto Glock.

S. Bass

Lead 2

FX 1

FX 3

Vla.

Vla.

- Perc.**: Features a rhythmic pattern of eighth notes with accents and slurs, starting on a high pitch and moving downwards.
- Alto Glock.**: Mirrors the Percussion part with a similar rhythmic pattern of eighth notes.
- S. Bass**: A single bass line in the bass clef, starting on a low note and moving upwards.
- Lead 2**: A lead line in the treble clef, consisting of a series of chords with a moving bass line.
- FX 1**: A line for a first effect, consisting of a series of chords with a moving bass line.
- FX 3**: A line for a third effect, consisting of a series of chords with a moving bass line.
- Vla.** (top): A Viola part in the alto clef, consisting of a series of chords with a moving bass line.
- Vla.** (bottom): A Viola part in the alto clef, consisting of a series of chords with a moving bass line.

89

Perc.

Alto Glock.

S. Bass

Lead 2

FX 1

FX 3

Vla.

Vla.

90

Perc.

Alto Glock.

S. Bass

Lead 2

Lead 5

Lead 8

FX 1

FX 3

Vla.

Vla.

91

Perc.
 3

Alto Glock.

E. Gtr.
 T 1 1 1 1 0 4
 A 3 3 3 3 3 2 3 6
 B

P. S. Gtr.
 3 3

S. Bass

S. Bass

Lead 2

Lead 5

Lead 8
 3 3

FX 3

Vla.
 3 3

92

Perc.

Alto Glock.

E. Gtr.

P. S. Gtr.

S. Bass

S. Bass

Lead 2

FX 3

Vla.

Vla.

93

Perc.

Alto Glock.

E. Gtr.

P. S. Gtr.

S. Bass

S. Bass

Lead 2

Lead 8

FX 3

Vla.

94

Perc.

Alto Glock.

E. Gtr.

P. S. Gtr.

S. Bass

S. Bass

Lead 2

FX 3

Vla.

Vla.

95

Perc.

Alto Glock.

E. Gtr.

P. S. Gtr.

E. Bass

S. Bass

S. Bass

Lead 2

Lead 8

FX 3

Vla.

96

Perc.

Alto Glock.

E. Gtr.

P. S. Gtr.

S. Bass

S. Bass

Lead 2

Lead 8

FX 3

Vla.

Vla.

- Perc.**: Features a complex rhythmic pattern with various note values and rests.
- Alto Glock.**: Plays a melodic line with slurs and accents.
- E. Gtr.**: Provides a rhythmic accompaniment with fret numbers: 4, 1, 1, 1, 4, 3, 4, 4, 1. The strings are labeled T, A, B.
- P. S. Gtr.**: Plays a melodic line with slurs and accents, including a triplet.
- S. Bass** (two staves): Play a melodic line with slurs and accents, including a triplet.
- Lead 2**: Plays a melodic line with slurs and accents.
- Lead 8**: Plays a melodic line with slurs and accents.
- FX 3**: Plays a melodic line with slurs and accents.
- Vla.** (two staves): Play a melodic line with slurs and accents, including triplets.

97

Perc.

Alto Glock.

T	1	1		1	1	0		4
A	3	3		3	3	3	2	3
B				3				6

E. Gtr.

P. S. Gtr.

S. Bass

S. Bass

Lead 2

Lead 8

FX 3

Vla.

98

Perc.

Alto Glock.

E. Gtr.

P. S. Gtr.

S. Bass

S. Bass

Lead 2

FX 3

Vla.

99

Perc.

Alto Glock.

E. Gtr.

T	1	1	1	1	0	4
A	3	3	3	3	2	3
B				3		6

P. S. Gtr.

S. Bass

S. Bass

Lead 2

Lead 8

FX 3

Vla.

100

Perc.

Alto Glock.

E. Gtr.

P. S. Gtr.

S. Bass

S. Bass

Lead 2

Lead 8

FX 3

Vla.

Vla.

101

Perc.

Alto Glock.

E. Gtr.

T	1	1		1	1	0		
A	3	3		3	3	3	2	4
B				3	3	3	3	6

P. S. Gtr.

S. Bass

S. Bass

Lead 2

Lead 8

FX 3

Vla.

102

Perc.

Alto Glock.

E. Gtr.

P. S. Gtr.

S. Bass

S. Bass

Lead 2

FX 3

Vla.

Vla.

103

104

Perc.

Alto Glock.

E. Gtr.

P. S. Gtr.

S. Bass

S. Bass

Lead 2

Lead 8

FX 3

Vla.

Vla.

105

Perc.

Alto Glock.

E. Gtr.
T 1 1 1 1 0 4
A 3 3 3 3 2 3 6
B

P. S. Gtr.

S. Bass

S. Bass

Lead 2

Lead 8

FX 3

Vla.

Vla.

106

Perc.

Alto Glock.

E. Gtr.

P. S. Gtr.

S. Bass

S. Bass

Lead 2

Lead 8

FX 3

Vla.

107

Perc.

Alto Glock.

E. Gtr.

T	1	1	1	1	0	4
A	3	3	3	3	2	3
B				3		6

P. S. Gtr.

E. Bass

S. Bass

S. Bass

Lead 2

Lead 8

FX 3

Vla.

108

Perc.

Alto Glock.

E. Gtr.

P. S. Gtr.

E. Bass

S. Bass

S. Bass

Lead 2

Lead 8

FX 3

Vla.

Vla.

109

Perc.

Alto Glock.

E. Gtr.

P. S. Gtr.

E. Bass

S. Bass

S. Bass

Lead 2

Lead 8

FX 3

Vla.

Vla.

110

Perc.

Alto Glock.

E. Gtr.

P. S. Gtr.

E. Bass

S. Bass

S. Bass

Lead 2

Lead 8

FX 3

Vla.

Vla.

111

The musical score consists of the following parts:

- Perc.**: Features a complex rhythmic pattern with various note values and rests.
- Alto Glock.**: Features a melodic line with a triplet of eighth notes.
- E. Gtr.**: Includes a guitar tab with fret numbers (1, 3, 3, 3, 3, 2, 3, 4, 6) and a corresponding melodic line.
- P. S. Gtr.**: Features a melodic line with a triplet of eighth notes.
- E. Bass**: Features a melodic line with a triplet of eighth notes.
- S. Bass**: Features a melodic line with a triplet of eighth notes.
- Lead 2**: Features a melodic line with various note values and rests.
- Lead 8**: Features a melodic line with various note values and rests.
- FX 3**: Features a melodic line with various note values and rests.
- Vla.**: Features a melodic line with various note values and rests.

112

Perc.

Alto Glock.

E. Gtr.

P. S. Gtr.

E. Bass

S. Bass

S. Bass

Lead 2

Lead 8

FX 3

Vla.

Vla.

113

Perc.

Alto Glock.

E. Gtr.

P. S. Gtr.

E. Bass

S. Bass

S. Bass

Lead 2

Lead 8

FX 3

Vla.

Vla.

114

Perc.

Alto Glock.

Flex.

E. Gtr.

P. S. Gtr.

E. Bass

S. Bass

S. Bass

Lead 2

Lead 5

FX 3

Vla.

Jane Child - Dont Wanna Fall in Love=Jane Child

Percussion

2

5

7

10

13

16

19

22

24

26

Editor=Alex_Mokropolov=S-Petersburg=man54@mail.ru=Roland/GM=12.2001=
Editor=Alex_Mokropolov=S-Petersburg=man54@mail.ru=Roland/GM=12.2001=

V.S.

Percussion

28

30

33

36

39

42

45

47

49

52

55

57

60

63

66

69

72

74

76

79

82

85

88

91

93

96

99

101

104

107

Percussion

109

112

114

Alto Glockenspiel

Jane Child - Dont Wanna Fall in Love=Jane Child

6

10

14

17

20

24

29

33

37

40

Editor=Alex_Mokropolov=S-Petersburg=man54@mail.ru=Roland/GM=12.2001=
Editor=Alex_Mokropolov=S-Petersburg=man54@mail.ru=Roland/GM=12.2001=

87

91

95

99

103

107

111

113

71

74

76

78

80

35

Jane Child - Dont Wanna Fall in Love=Jane Child

7-string Electric Guitar

6

9

12

15

19

25

29

32

35

38

Editor=Alex_Mokropolov=S-Petersburg=man54@mail.ru=Roland/GM=12.2001=
 Editor=Alex_Mokropolov=S-Petersburg=man54@mail.ru=Roland/GM=12.2001=

41

T	1	3	3	3	3	4	1			3	3	3	4	1		
A																
B																

46

T	3	3	3	4	1		3	3	3	4	1	1	1	1	1	0	4
A												3	3	3	3	3	2
B															3	2	3 6

50

T	4	1	1	1	4	6	3	4	4	1	1	1	1	1	0	4	4	1	1	1	4	6	3	4	4	1
A																										
B	6				3							3	3	3	3	2	3	6	6			3				

53

T	1	1	1	1	0	4	4	1	1	1	4	6	3	4	4	1	1	1	1	1	0	4				
A																										
B	3	3	3	3	3	2	3	6	6			3														

56

T	4	1	1	1	3	1	1	3	1	1	1	1	1	0	4	4	1	1	1	4	6	3	4	4	1
A																									
B																									

59

T	1	1	1	1	0	4	4	1	1	4	6	3	4	4	1	1	1	1	1	1	0	4			
A																									
B	3	3	3	3	3	2	3	6	6			3													

62

T	4	1	1	1	3	3	1	1	1	1	1	1	1	0											
A																									
B																									

8

73

T	3	3	3	3	4	1																			
A																									
B																									

77

T	3	3	3	4	1		3	3	3	4	1	1	1	1	0	4									
A																									
B																									

81

T	4	4	1	4	6	1	1	1	1	1	0	4	4	4	4	5	3	3							
A																									
B																									

84

87

87

4

93

93

96

96

99

99

102

102

105

105

108

108

111

111

113

113

2

Pedal Steel Guitar

Jane Child - Dont Wanna Fall in Love=Jane Child

6

9

11

13

16

20

25

Editor=Alex_Mokropolov=S-Petersburg=man54@mail.ru=Roland/GM=12.2001=
Editor=Alex_Mokropolov=S-Petersburg=man54@mail.ru=Roland/GM=12.2001=

Pedal Steel Guitar

55

3

57

3

59

3

61

3

64

8

75

3

79

3

82

3

85

3

Pedal Steel Guitar

91

93

95

97

99

101

103

105

107

109

Pedal Steel Guitar

111

113

Electric Bass

♩ = 100,000000

Jane Child - Dont Wanna Fall in Love=Jane Child

♩ = 100,000000

♩ = 100,000000

♩ = 100,000000

Editor=Alex_Mokropolov=

Roland/GM=12.2001=

Editor=2

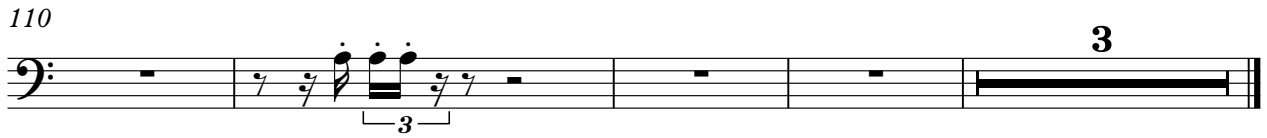
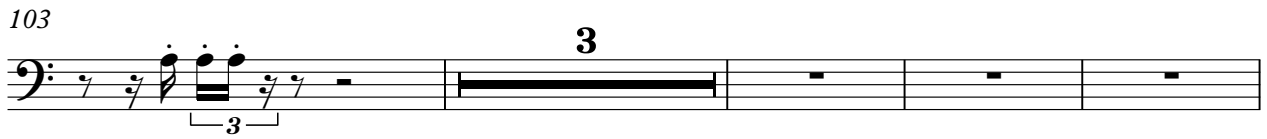
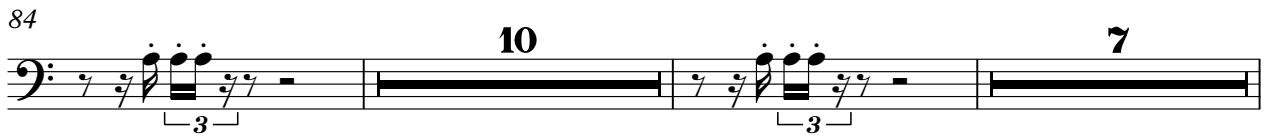
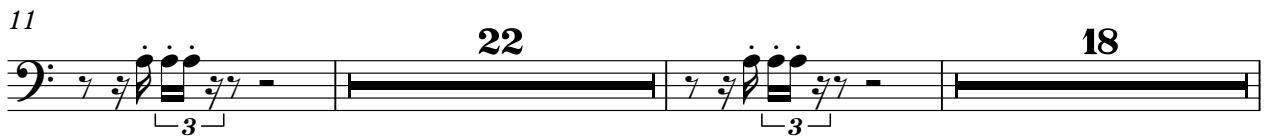

Editor=Alex_Mokropolov=S-Petersburg=man54@mail.ru=Roland/GM=12.2001=
Editor=Alex_Mokropolov=S-Petersburg=man54@mail.ru=Roland/GM=12.2001=

Synth Bass

Jane Child - Dont Wanna Fall in Love=Jane Child

Editor=Alex_Mokropolov=S-Petersburg=man54@mail.ru=Roland/GM=12.2001=
Editor=Alex_Mokropolov=S-Petersburg=man54@mail.ru=Roland/GM=12.2001=

V.S.

64

69

72

74

76

78

81

84

86

Synth Bass

91

94

97

100

103

106

109

112

114

Synth Bass

Jane Child - Dont Wanna Fall in Love=Jane Child

Editor=Alex_Mokropolov=S-Petersburg=man54@mail.ru=Roland/GM=12.2001=
Editor=Alex_Mokropolov=S-Petersburg=man54@mail.ru=Roland/GM=12.2001=

V.S.

27

30

33

36

39

42

45

47

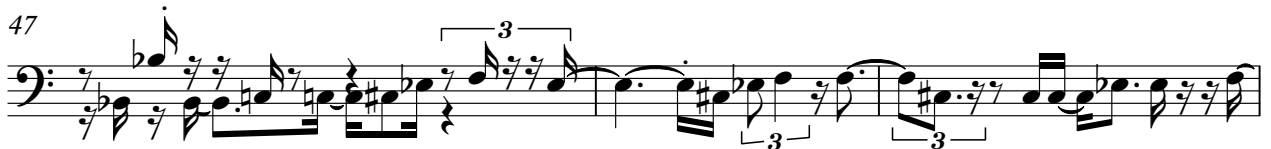

50

53

56

59

62

66

70

73

75

77

79

82

85

88

91

94

97

100

103

106

109

112

Lead 2 (Sawtooth) Jane Child - Dont Wanna Fall in Love=Jane Child

10000999908

5

7

8

11

13

16

18

10

Editor=Alex_Mokropolov=S-Petersburg=man54@mail.ru=Roland/GM=12.2001=
Editor=Alex_Mokropolov=S-Petersburg=man54@mail.ru=Roland/GM=12.2001=

61

63

65

69

72

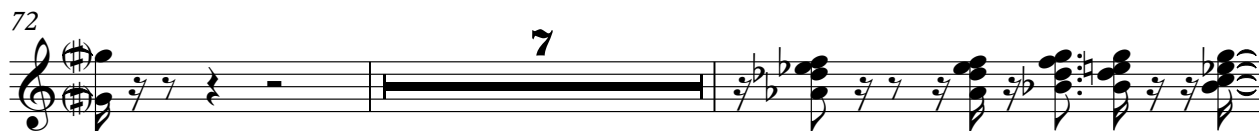

81

84

86

88

90

V.S.

92

95

97

99

101

103

105

107

109

111

Lead 5 (Charang)

Jane Child - Dont Wanna Fall in Love=Jane Child

Editor=Alex_Mokropolov=S-Petersburg=man54@mail.ru=Roland/GM=12.2001=
Editor=Alex_Mokropolov=S-Petersburg=man54@mail.ru=Roland/GM=12.2001=

Lead 8 (Bass + Lead) Jane Child - Dont Wanna Fall in Love=Jane Child

20

23

26

29

32

35

40

43

46

49

Editor=Alex_Mokropolov=S-Petersburg=man54@mail.ru=Roland/GM=12.2001=
Editor=Alex_Mokropolov=S-Petersburg=man54@mail.ru=Roland/GM=12.2001=

V.S.

93

96

99

103

106

109

112

64

68

71

74

77

80

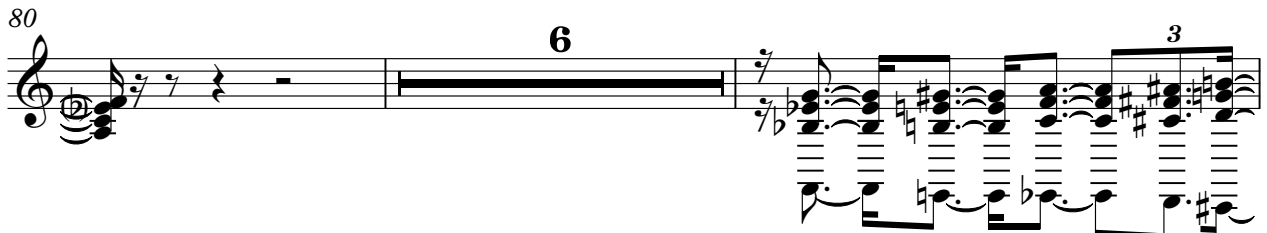

88

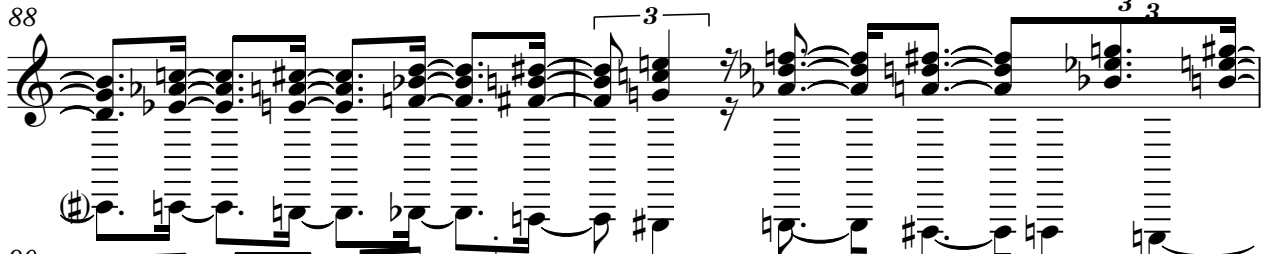

90

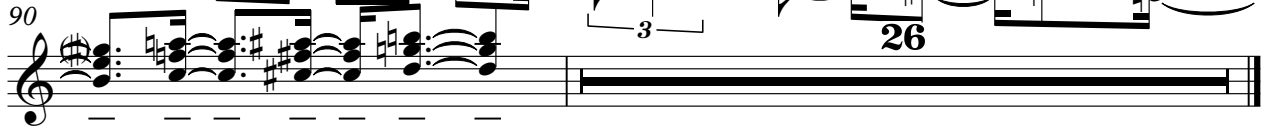

6

10

14

18

21

25

30

34

38

41

Editor=Alex_Mokropolov=S-Petersburg=man54@mail.ru=Roland/GM=12.2001=
Editor=Alex_Mokropolov=S-Petersburg=man54@mail.ru=Roland/GM=12.2001=

FX 3 (Crystal)

45

49

53

57

61

65

69

72

77

81

FX 3 (Crystal)

3

85

89

93

97

101

105

109

112

Viola

Jane Child - Dont Wanna Fall in Love=Jane Child

30

34

39

53

60

66

70

81

85

88

Editor=Alex_Mokropolov=S-Petersburg=man54@mail.ru=Roland/GM=12.2001=
Editor=Alex_Mokropolov=S-Petersburg=man54@mail.ru=Roland/GM=12.2001=

92

96

102

108

111

Jane Child - Dont Wanna Fall in Love=Jane Child

Viola

Editor=Alex_Mokropolov=S-Petersburg=man54@mail.ru=Roland/GM=12.2001=
Editor=Alex_Mokropolov=S-Petersburg=man54@mail.ru=Roland/GM=12.2001=

V.S.

68

71

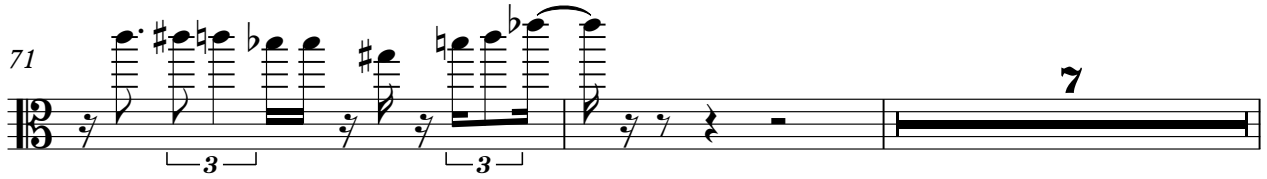

80

83

86

88

89

90

91

93

96

99

102

105

108

111

113
