

Jazz StandardsDiversen - All The Things You Are

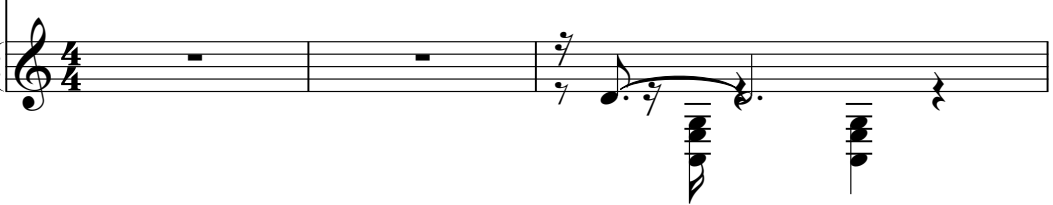

♩ = 152,002640

DRUMS  VIBRAPHONE 

4

DRUMS  VIBRAPHONE 

6

DRUMS  VIBRAPHONE 

8

DRUMS  VIBRAPHONE 

10

DRUMS  VIBRAPHONE 

11

FR.HORN

DRUMS

VIBRAPHONE

ACOU BASS

A.PIANO 1

12

FR.HORN

DRUMS

VIBRAPHONE

ACOU BASS

A.PIANO 1

13

FR.HORN

DRUMS

VIBRAPHONE

ACOU BASS

A.PIANO 1

14

FR.HORN

DRUMS

VIBRAPHONE

ACOU BASS

A.PIANO 1

15

FR.HORN

DRUMS

VIBRAPHONE

ACOU BASS

A.PIANO 1

16

FR.HORN

DRUMS

VIBRAPHONE

ACOU BASS

A.PIANO 1

17

FR.HORN

DRUMS

VIBRAPHONE

ACOU BASS

A.PIANO 1

18

FR.HORN

DRUMS

VIBRAPHONE

ACOU BASS

A.PIANO 1

19

FR.HORN

DRUMS

VIBRAPHONE

ACOU BASS

A.PIANO 1

20

FR.HORN

DRUMS

VIBRAPHONE

ACOU BASS

A.PIANO 1

21

FR.HORN

DRUMS

VIBRAPHONE

ACOU BASS

A.PIANO 1

Detailed description of the musical score for measures 21-22. The score is arranged in five staves. The top staff is for the French Horn (FR.HORN) in treble clef, featuring a melodic line with a slur and a fermata. The second staff is for Drums (DRUMS) in a drum set notation, showing a complex rhythmic pattern with various drum sounds and accents. The third staff is for Vibraphone (VIBRAPHONE) in treble clef, with chords and triplets. The fourth staff is for Acoustic Bass (ACOU BASS) in bass clef, with a steady bass line. The fifth staff is for Acoustic Piano 1 (A.PIANO 1) in treble clef, with a simple accompaniment. The key signature has one flat (B-flat), and the time signature is 4/4.

22

FR.HORN

DRUMS

VIBRAPHONE

ACOU BASS

A.PIANO 1

Detailed description of the musical score for measures 22-23. The score continues from the previous page. The French Horn (FR.HORN) staff shows a melodic line with a slur and a fermata. The Drums (DRUMS) staff continues the complex rhythmic pattern. The Vibraphone (VIBRAPHONE) staff features chords and triplets. The Acoustic Bass (ACOU BASS) staff has a steady bass line with a triplet in the first measure of the second system. The Acoustic Piano 1 (A.PIANO 1) staff has a simple accompaniment. The key signature has one flat (B-flat), and the time signature is 4/4.

23

FR.HORN

DRUMS

VIBRAPHONE

ACOU BASS

A.PIANO 1

24

FR.HORN

DRUMS

VIBRAPHONE

ACOU BASS

A.PIANO 1

25

FR.HORN

DRUMS

VIBRAPHONE

ACOU BASS

A.PIANO 1

26

DRUMS

VIBRAPHONE

ACOU BASS

A.PIANO 1

27

FR.HORN

DRUMS

VIBRAPHONE

ACOU BASS

A.PIANO 1

28

FR.HORN

DRUMS

VIBRAPHONE

ACOU BASS

A.PIANO 1

29

FR.HORN

DRUMS

VIBRAPHONE

ACOU BASS

A.PIANO 1

30

FR.HORN

DRUMS

VIBRAPHONE

ACOU BASS

A.PIANO 1

31

FR.HORN

DRUMS

VIBRAPHONE

ACOU BASS

A.PIANO 1

32

FR.HORN

DRUMS

VIBRAPHONE

ACOU BASS

A.PIANO 1

33

FR.HORN

DRUMS

VIBRAPHONE

ACOU BASS

A.PIANO 1

34

FR.HORN

DRUMS

VIBRAPHONE

ACOU BASS

A.PIANO 1

35

FR.HORN

DRUMS

VIBRAPHONE

ACOU BASS

A.PIANO 1

36

FR.HORN

DRUMS

VIBRAPHONE

ACOU BASS

A.PIANO 1

37

FR.HORN

DRUMS

VIBRAPHONE

ACOU BASS

A.PIANO 1

38

FR.HORN

DRUMS

VIBRAPHONE

ACOU BASS

A.PIANO 1

39

FR.HORN

DRUMS

VIBRAPHONE

ACOU BASS

A.PIANO 1

40

FR.HORN

DRUMS

VIBRAPHONE

ACOU BASS

A.PIANO 1

41

FR.HORN

DRUMS

VIBRAPHONE

ACOU BASS

A.PIANO 1

42

FR.HORN

DRUMS

VIBRAPHONE

ACOU BASS

A.PIANO 1

43

FR.HORN

DRUMS

VIBRAPHONE

ACOU BASS

A.PIANO 1

44

FR.HORN

DRUMS

VIBRAPHONE

ACOU BASS

A.PIANO 1

45

FR.HORN

DRUMS

VIBRAPHONE

ACOU BASS

A.PIANO 1

46

FR.HORN

DRUMS

VIBRAPHONE

ACOU BASS

A.PIANO 1

47

FR.HORN

DRUMS

VIBRAPHONE

ACOU BASS

A.PIANO 1

48

FR.HORN

DRUMS

VIBRAPHONE

ACOU BASS

A.PIANO 1

49

FR.HORN

DRUMS

VIBRAPHONE

ACOU BASS

A.PIANO 1

50

FR.HORN

DRUMS

VIBRAPHONE

ACOU BASS

A.PIANO 1

51

FR.HORN

DRUMS

VIBRAPHONE

ACOU BASS

A.PIANO 1

52

FR.HORN

DRUMS

VIBRAPHONE

ACOU BASS

A.PIANO 1

53

FR.HORN

DRUMS

VIBRAPHONE

ACOU BASS

A.PIANO 1

54

FR.HORN

DRUMS

VIBRAPHONE

ACOU BASS

A.PIANO 1

55

FR.HORN

DRUMS

VIBRAPHONE

ACOU BASS

A.PIANO 1

56

FR.HORN

DRUMS

VIBRAPHONE

ACOU BASS

A.PIANO 1

57

FR.HORN

DRUMS

VIBRAPHONE

ACOU BASS

A.PIANO 1

58

FR.HORN

DRUMS

VIBRAPHONE

ACOU BASS

A.PIANO 1

59

FR.HORN

DRUMS

VIBRAPHONE

ACOU BASS

A.PIANO 1

60

FR.HORN

DRUMS

VIBRAPHONE

ACOU BASS

A.PIANO 1

61

FR.HORN

DRUMS

VIBRAPHONE

ACOU BASS

A.PIANO 1

62

DRUMS

VIBRAPHONE

ACOU BASS

A.PIANO 1

63

FR.HORN

DRUMS

VIBRAPHONE

ACOU BASS

A.PIANO 1

64

FR.HORN

DRUMS

VIBRAPHONE

ACOU BASS

A.PIANO 1

65

FR.HORN

DRUMS

VIBRAPHONE

ACOU BASS

A.PIANO 1

66

FR.HORN

DRUMS

VIBRAPHONE

ACOU BASS

A.PIANO 1

67

FR.HORN

DRUMS

VIBRAPHONE

ACOU BASS

A.PIANO 1

68

FR.HORN

DRUMS

VIBRAPHONE

ACOU BASS

A.PIANO 1

69

FR.HORN

DRUMS

VIBRAPHONE

ACOU BASS

A.PIANO 1

70

FR.HORN

DRUMS

VIBRAPHONE

ACOU BASS

A.PIANO 1

71

FR.HORN

DRUMS

VIBRAPHONE

ACOU BASS

A.PIANO 1

72

FR.HORN

DRUMS

VIBRAPHONE

ACOU BASS

A.PIANO 1

73

FR.HORN

DRUMS

VIBRAPHONE

ACOU BASS

A.PIANO 1

74

FR.HORN

DRUMS

VIBRAPHONE

ACOU BASS

A.PIANO 1

75

FR.HORN

DRUMS

VIBRAPHONE

ACOU BASS

A.PIANO 1

76

FR.HORN

DRUMS

VIBRAPHONE

ACOU BASS

A.PIANO 1

77

FR.HORN

DRUMS

VIBRAPHONE

ACOU BASS

A.PIANO 1

78

FR.HORN

DRUMS

VIBRAPHONE

ACOU BASS

A.PIANO 1

79

FR.HORN

DRUMS

VIBRAPHONE

ACOU BASS

A.PIANO 1

80

FR.HORN

DRUMS

VIBRAPHONE

ACOU BASS

A.PIANO 1

81

FR.HORN

DRUMS

VIBRAPHONE

ACOU BASS

A.PIANO 1

82

FR.HORN

DRUMS

ACOU BASS

A.PIANO 1

83

FR.HORN

DRUMS

VIBRAPHONE

ACOU BASS

84

FR.HORN

DRUMS

VIBRAPHONE

ACOU BASS

85

FR.HORN

DRUMS

VIBRAPHONE

ACOU BASS

86

FR.HORN

DRUMS

VIBRAPHONE

ACOU BASS

87

FR.HORN

DRUMS

VIBRAPHONE

ACOU BASS

88

FR.HORN

DRUMS

VIBRAPHONE

ACOU BASS

89

FR.HORN

DRUMS

VIBRAPHONE

ACOU BASS

90

FR.HORN

DRUMS

VIBRAPHONE

ACOU BASS

91

FR.HORN

DRUMS

VIBRAPHONE

ACOU BASS

92

FR.HORN

DRUMS

VIBRAPHONE

ACOU BASS

93

FR.HORN

DRUMS

VIBRAPHONE

ACOU BASS

94

FR.HORN

DRUMS

VIBRAPHONE

ACOU BASS

95

FR.HORN

DRUMS

VIBRAPHONE

ACOU BASS

96

FR.HORN

DRUMS

VIBRAPHONE

ACOU BASS

97

FR.HORN

DRUMS

VIBRAPHONE

ACOU BASS

98

DRUMS

VIBRAPHONE

ACOU BASS

99

FR.HORN

DRUMS

VIBRAPHONE

ACOU BASS

100

FR.HORN

DRUMS

VIBRAPHONE

ACOU BASS

101

FR.HORN

DRUMS

VIBRAPHONE

ACOU BASS

102

FR.HORN

DRUMS

VIBRAPHONE

ACOU BASS

103

FR.HORN

DRUMS

VIBRAPHONE

ACOU BASS

104

FR.HORN

DRUMS

VIBRAPHONE

ACOU BASS

105

FR.HORN

DRUMS

VIBRAPHONE

ACOU BASS

106

FR.HORN

DRUMS

VIBRAPHONE

ACOU BASS

107

FR.HORN

DRUMS

VIBRAPHONE

ACOU BASS

108

FR.HORN

DRUMS

VIBRAPHONE

ACOU BASS

109

FR.HORN

DRUMS

VIBRAPHONE

ACOU BASS

110

FR.HORN

DRUMS

VIBRAPHONE

ACOU BASS

111

FR.HORN

DRUMS

VIBRAPHONE

ACOU BASS

112

FR.HORN

DRUMS

VIBRAPHONE

ACOU BASS

113

FR.HORN

DRUMS

VIBRAPHONE

ACOU BASS

114

FR.HORN

DRUMS

VIBRAPHONE

ACOU BASS

115

FR.HORN

DRUMS

VIBRAPHONE

ACOU BASS

116

FR.HORN

DRUMS

VIBRAPHONE

ACOU BASS

117

FR.HORN

DRUMS

VIBRAPHONE

ACOU BASS

118

FR.HORN

DRUMS

ACOU BASS

119

FR.HORN

DRUMS

VIBRAPHONE

ACOU BASS

120

FR.HORN

DRUMS

VIBRAPHONE

ACOU BASS

121

FR.HORN

DRUMS

VIBRAPHONE

ACOU BASS

122

FR.HORN

DRUMS

VIBRAPHONE

ACOU BASS

123

FR.HORN

DRUMS

VIBRAPHONE

ACOU BASS

124

FR.HORN

DRUMS

VIBRAPHONE

ACOU BASS

125

FR.HORN

DRUMS

VIBRAPHONE

ACOU BASS

126

FR.HORN

DRUMS

VIBRAPHONE

ACOU BASS

127

FR.HORN

DRUMS

VIBRAPHONE

ACOU BASS

128

FR.HORN

DRUMS

VIBRAPHONE

ACOU BASS

129

FR.HORN

DRUMS

VIBRAPHONE

ACOU BASS

130

FR.HORN

DRUMS

VIBRAPHONE

ACOU BASS

131

FR.HORN

DRUMS

VIBRAPHONE

ACOU BASS

132

FR.HORN

DRUMS

VIBRAPHONE

ACOU BASS

133

FR.HORN

DRUMS

VIBRAPHONE

ACOU BASS

134

DRUMS

VIBRAPHONE

ACOU BASS

135

FR.HORN

DRUMS

VIBRAPHONE

ACOU BASS

136

FR.HORN

DRUMS

VIBRAPHONE

ACOU BASS

137

FR.HORN

DRUMS

VIBRAPHONE

ACOU BASS

138

FR.HORN

DRUMS

VIBRAPHONE

ACOU BASS

139

FR.HORN

DRUMS

VIBRAPHONE

ACOU BASS

140

FR.HORN

DRUMS

VIBRAPHONE

ACOU BASS

141

FR.HORN

DRUMS

VIBRAPHONE

ACOU BASS

142

FR.HORN

DRUMS

VIBRAPHONE

ACOU BASS

143

FR.HORN

DRUMS

VIBRAPHONE

ACOU BASS

144

FR.HORN

DRUMS

VIBRAPHONE

ACOU BASS

145

FR.HORN

DRUMS

VIBRAPHONE

ACOU BASS

146

FR.HORN

DRUMS

VIBRAPHONE

ACOU BASS

147

FR.HORN

DRUMS

VIBRAPHONE

ACOU BASS

148

FR.HORN

DRUMS

VIBRAPHONE

ACOU BASS

149

FR.HORN

DRUMS

VIBRAPHONE

ACOU BASS

150

FR.HORN

DRUMS

VIBRAPHONE

ACOU BASS

151

FR.HORN

DRUMS

VIBRAPHONE

ACOU BASS

152

FR.HORN

DRUMS

VIBRAPHONE

ACOU BASS

153

FR.HORN

DRUMS

VIBRAPHONE

ACOU BASS

154

FR.HORN

DRUMS

ACOU BASS

155

FR.HORN

DRUMS

VIBRAPHONE

ACOU BASS

A.PIANO 1

156

FR.HORN

DRUMS

VIBRAPHONE

ACOU BASS

A.PIANO 1

157

FR.HORN

DRUMS

VIBRAPHONE

ACOU BASS

A.PIANO 1

158

FR.HORN

DRUMS

VIBRAPHONE

ACOU BASS

A.PIANO 1

159

FR.HORN

DRUMS

VIBRAPHONE

ACOU BASS

A.PIANO 1

160

FR.HORN

DRUMS

VIBRAPHONE

ACOU BASS

A.PIANO 1

161

FR.HORN

DRUMS

VIBRAPHONE

ACOU BASS

A.PIANO 1

162

FR.HORN

DRUMS

VIBRAPHONE

ACOU BASS

A.PIANO 1

163

FR.HORN

DRUMS

VIBRAPHONE

ACOU BASS

A.PIANO 1

164

FR.HORN

DRUMS

VIBRAPHONE

ACOU BASS

A.PIANO 1

165

FR.HORN

DRUMS

VIBRAPHONE

ACOU BASS

A.PIANO 1

166

FR.HORN

DRUMS

VIBRAPHONE

ACOU BASS

A.PIANO 1

167

FR.HORN

DRUMS

VIBRAPHONE

ACOU BASS

A.PIANO 1

168

FR.HORN

DRUMS

VIBRAPHONE

ACOU BASS

A.PIANO 1

169

FR.HORN

DRUMS

VIBRAPHONE

ACOU BASS

A.PIANO 1

170

DRUMS

VIBRAPHONE

ACOU BASS

A.PIANO 1

171

FR.HORN

DRUMS

VIBRAPHONE

ACOU BASS

A.PIANO 1

172

FR.HORN

DRUMS

VIBRAPHONE

ACOU BASS

A.PIANO 1

173

FR.HORN

DRUMS

VIBRAPHONE

ACOU BASS

A.PIANO 1

174

FR.HORN

DRUMS

VIBRAPHONE

ACOU BASS

A.PIANO 1

175

FR.HORN

DRUMS

VIBRAPHONE

ACOU BASS

A.PIANO 1

176

FR.HORN

DRUMS

VIBRAPHONE

ACOU BASS

A.PIANO 1

177

FR.HORN

DRUMS

VIBRAPHONE

ACOU BASS

A.PIANO 1

178

FR.HORN

DRUMS

VIBRAPHONE

ACOU BASS

A.PIANO 1

179

FR.HORN

DRUMS

VIBRAPHONE

ACOU BASS

A.PIANO 1

180

FR.HORN

DRUMS

VIBRAPHONE

ACOU BASS

A.PIANO 1

181

FR.HORN

DRUMS

VIBRAPHONE

ACOU BASS

A.PIANO 1

182

FR.HORN

DRUMS

VIBRAPHONE

ACOU BASS

A.PIANO 1

183

FR.HORN

DRUMS

VIBRAPHONE

ACOU BASS

A.PIANO 1

184

FR.HORN

DRUMS

VIBRAPHONE

ACOU BASS

A.PIANO 1

185

FR.HORN

DRUMS

VIBRAPHONE

ACOU BASS

A.PIANO 1

186

FR.HORN

DRUMS

VIBRAPHONE

ACOU BASS

A.PIANO 1

187

FR.HORN

DRUMS

VIBRAPHONE

ACOU BASS

A.PIANO 1

188

FR.HORN

DRUMS

VIBRAPHONE

ACOU BASS

A.PIANO 1

189

FR.HORN

DRUMS

VIBRAPHONE

ACOU BASS

A.PIANO 1

190

FR.HORN

DRUMS

VIBRAPHONE

ACOU BASS

A.PIANO 1

191

FR.HORN

DRUMS

VIBRAPHONE

ACOU BASS

192

FR.HORN

DRUMS

VIBRAPHONE

ACOU BASS

FR.HORN

Jazz StandardsDiversen - All The Things You Are

♩ = 152,002640

10

14

18

22

28

33

38

43

47

52

V.S.

55

60

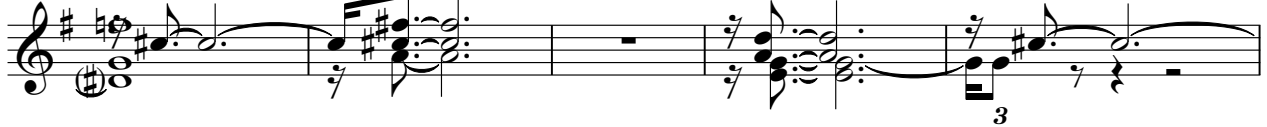

65

70

75

79

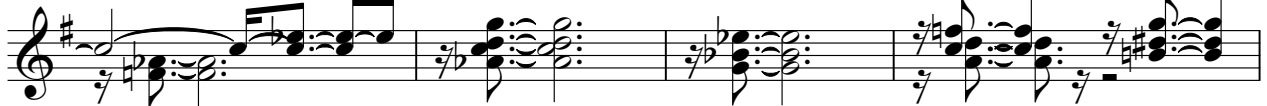

83

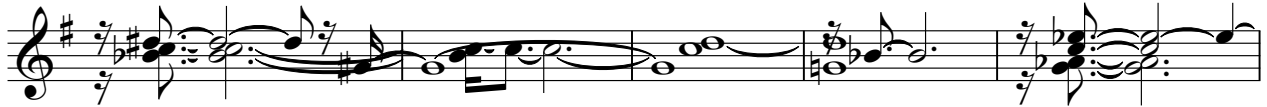

88

91

96

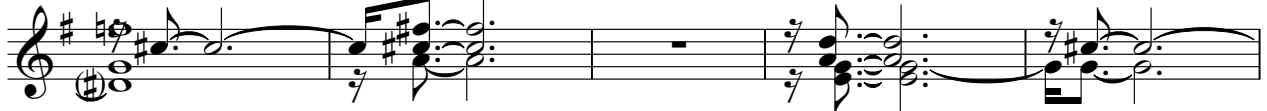

101

106

111

115

119

124

127

131

135

140

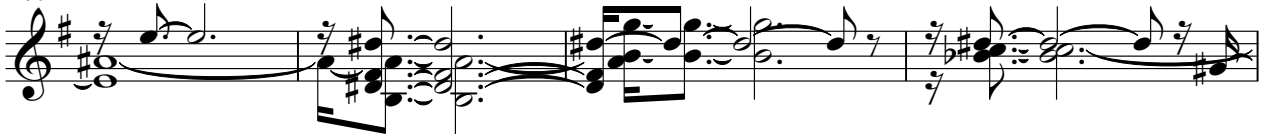

144

150

154

158

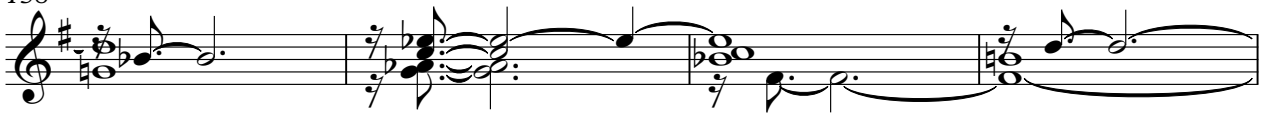

162

165

171

176

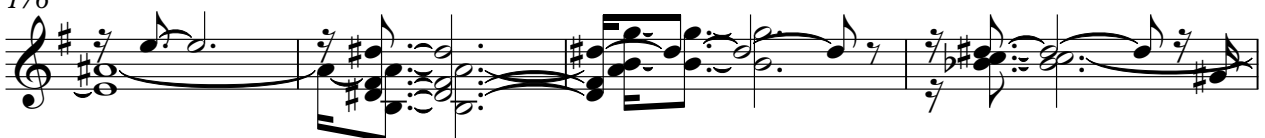

180

186

190

DRUMS

Jazz StandardsDiversen - All The Things You Are

♩ = 152,002640

2

7

11

12

13

14

15

16

17

18

V.S.

DRUMS

DRUMS

29

30

31

32

33

34

35

36

37

38

V.S.

DRUMS

DRUMS

49

50

51

52

53

54

55

56

57

58

V.S.

DRUMS

59

60

61

62

63

65

67

69

71

72

DRUMS

73

74

75

76

77

78

79

80

81

82

V.S.

83

84

85

86

87

88

89

90

91

92

DRUMS

93

94

95

96

97

98

99

101

103

105

V.S.

DRUMS

107

108

109

110

111

112

113

114

115

116

117

118

119

120

121

122

123

124

125

126

V.S.

127

128

129

130

131

132

133

134

135

137

DRUMS

139

141

143

144

145

146

147

148

149

150

V.S.

DRUMS

151

152

153

154

155

156

157

158

159

160

161

162

163

164

165

166

167

168

169

170

V.S.

DRUMS

171

173

175

177

179

180

181

182

183

184

DRUMS

185

186

187

188

189

190

192

VIBRAPHONE

Jazz StandardsDiversen - All The Things You Are

♩ = 152,002640

2

5

8

10

12

14

17

20

22

25

V.S.

27

30

33

36

39

42

46

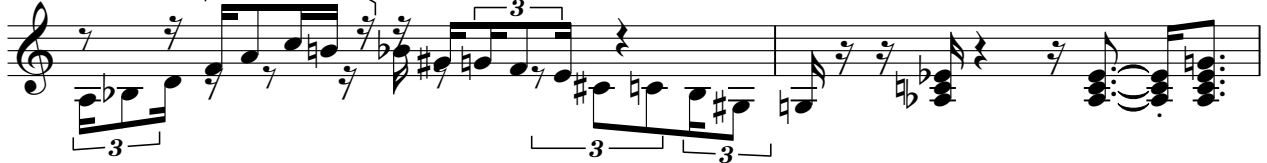

48

50

53

VIBRAPHONE

55

57

60

62

65

68

71

74

78

83

86

89

91

93

96

98

101

104

107

VIBRAPHONE

110

114

119

122

125

127

129

132

134

137

V.S.

VIBRAPHONE

140

143

146

150

155

158

161

163

165

168

VIBRAPHONE

170

173

176

179

182

185

189

191

♩ = 152,002640

10

14

17

21

24

27

30

33

36

39

42

45

48

51

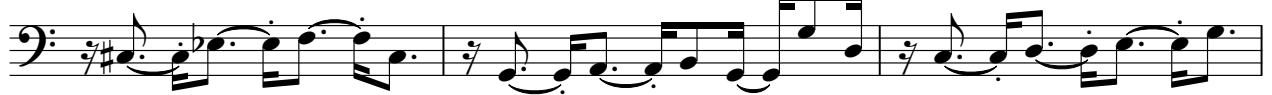

54

57

61

65

68

72

75

78

81

84

87

91

94

98

101

104

V.S.

107

111

114

118

121

124

127

130

133

136

139

142

146

149

152

155

158

161

164

167

V.S.

171

174

177

181

184

187

190

192

Jazz StandardsDiversen - All The Things You Are

A.PIANO 1

♩ = 152,002640
10

14

19

23

27

31

35

39

43

47

V.S.

51

56

60

64

68

72

76

80

72

155

159

164

168

172

176

180

184

188

