

Jean Michel Jarre - Calypso Part 1 1

♩ = 117,000114

DRUMS

STEEL DRUM

STEEL DRUM

SYN BASS 1

SYN BASS 2

♩ = 117,000114

SYNTH

4

DRUMS

SYN BASS 1

SYN BASS 2

5

DRUMS

SYN BASS 1

SYN BASS 2

6

DRUMS

SYN BASS 1

SYN BASS 2

7

DRUMS

SYN BASS 1

SYN BASS 2

8

DRUMS

SYN BASS 1

SYN BASS 2

SYNTH

9

DRUMS

SYN BASS 1

SYN BASS 2

SYNTH

10

DRUMS

SYN BASS 1

SYN BASS 2

SYNTH

11

DRUMS

SYN BASS 1

SYN BASS 2

SYNTH

12

DRUMS

SYN BASS 1

SYN BASS 2

SYNTH

13

DRUMS

SYN BASS 1

SYN BASS 2

SYNTH

15

DRUMS

SYN BASS 1

SYN BASS 2

SYNTH

16

DRUMS

SYN BASS 1

SYN BASS 2

SYNTH

17

DRUMS

SYN BASS 1

SYN BASS 2

SYNTH

18

DRUMS

SYN BASS 1

SYN BASS 2

SYNTH

19

DRUMS

SYN BASS 1

SYN BASS 2

SYNTH

20

DRUMS

SYN BASS 1

SYN BASS 2

SYNTH

21

DRUMS

STEEL DRUM

SYN BASS 1

SYN BASS 2

SYNTH

23

DRUMS

STEEL DRUM

SYN BASS 1

SYN BASS 2

SYNTH

24

DRUMS

STEEL DRUM

SYN BASS 1

SYN BASS 2

SYNTH

26

DRUMS

STEEL DRUM

SYN BASS 1

SYN BASS 2

SYNTH

27

DRUMS

STEEL DRUM

SYN BASS 1

SYN BASS 2

SYNTH

28

DRUMS

STEEL DRUM

SYN BASS 1

SYN BASS 2

SYNTH

34

DRUMS

STEEL DRUM

SYN BASS 1

SYN BASS 2

35

DRUMS

STEEL DRUM

SYN BASS 1

SYN BASS 2

37

DRUMS

STEEL DRUM

SYN BASS 1

SYN BASS 2

39

DRUMS

STEEL DRUM

SYN BASS 1

SYN BASS 2

41

DRUMS

STEEL DRUM

SYN BASS 1

SYN BASS 2

SYNTH

43

DRUMS

STEEL DRUM

SYN BASS 1

SYN BASS 2

SYNTH

45

DRUMS

STEEL DRUM

SYN BASS 1

SYN BASS 2

46

DRUMS

STEEL DRUM

SYN BASS 1

SYN BASS 2

47

DRUMS

STEEL DRUM

SYN BASS 1

SYN BASS 2

48

DRUMS

STEEL DRUM

SYN BASS 1

SYN BASS 2

49

DRUMS

STEEL DRUM

SYN BASS 1

SYN BASS 2

50

DRUMS

STEEL DRUM

SYN BASS 1

SYN BASS 2

52

DRUMS

STEEL DRUM

SYN BASS 1

SYN BASS 2

53

DRUMS

STEEL DRUM

SYN BASS 1

SYN BASS 2

54

DRUMS

STEEL DRUM

SYN BASS 1

SYN BASS 2

55

DRUMS

STEEL DRUM

SYN BASS 1

SYN BASS 2

56

DRUMS

STEEL DRUM

SYN BASS 1

SYN BASS 2

57

DRUMS

STEEL DRUM

SYN BASS 1

SYN BASS 2

58

DRUMS

STEEL DRUM

STEEL DRUM

SYN BASS 1

SYN BASS 2

60

DRUMS

STEEL DRUM

STEEL DRUM

SYN BASS 1

SYN BASS 2

61

DRUMS

STEEL DRUM

STEEL DRUM

SYN BASS 1

SYN BASS 2

63

DRUMS

STEEL DRUM

STEEL DRUM

SYN BASS 1

SYN BASS 2

64

DRUMS

STEEL DRUM

STEEL DRUM

SYN BASS 1

SYN BASS 2

65

DRUMS

STEEL DRUM

STEEL DRUM

SYN BASS 1

SYN BASS 2

67

DRUMS

STEEL DRUM

SYN BASS 2

69

DRUMS

STEEL DRUM

STEEL DRUM

SYN BASS 2

70

DRUMS

STEEL DRUM

STEEL DRUM

SYN BASS 2

71

DRUMS

STEEL DRUM

SYN BASS 1

SYN BASS 2

72

DRUMS

STEEL DRUM

SYN BASS 1

SYN BASS 2

74

DRUMS

STEEL DRUM

SYN BASS 1

SYN BASS 2

76

DRUMS

STEEL DRUM

SYN BASS 1

SYN BASS 2

78

DRUMS

STEEL DRUM

STEEL DRUM

SYN BASS 1

SYN BASS 2

80

DRUMS

STEEL DRUM

STEEL DRUM

SYN BASS 1

SYN BASS 2

81

DRUMS

STEEL DRUM

STEEL DRUM

SYN BASS 1

SYN BASS 2

82

DRUMS

STEEL DRUM

SYN BASS 1

SYN BASS 2

83

DRUMS

STEEL DRUM

SYN BASS 1

SYN BASS 2

84

DRUMS

STEEL DRUM

SYN BASS 1

SYN BASS 2

85

DRUMS

STEEL DRUM

SYN BASS 1

SYN BASS 2

86

DRUMS

STEEL DRUM

SYN BASS 1

SYN BASS 2

87

DRUMS

STEEL DRUM

SYN BASS 1

SYN BASS 2

88

DRUMS

STEEL DRUM

SYN BASS 1

SYN BASS 2

89

DRUMS

STEEL DRUM

SYN BASS 1

SYN BASS 2

SYNTH

90

DRUMS

STEEL DRUM

SYN BASS 1

SYN BASS 2

SYNTH

91

DRUMS

STEEL DRUM

SYN BASS 1

SYN BASS 2

SYNTH

92

DRUMS

STEEL DRUM

SYN BASS 1

SYN BASS 2

SYNTH

93

DRUMS

STEEL DRUM

SYN BASS 1

SYN BASS 2

SYNTH

94

DRUMS

STEEL DRUM

SYN BASS 1

SYN BASS 2

SYNTH

96

DRUMS

SYN BASS 1

SYN BASS 2

SYNTH

97

DRUMS

STEEL DRUM

SYN BASS 1

SYN BASS 2

SYNTH

98

DRUMS

STEEL DRUM

SYN BASS 1

SYN BASS 2

SYNTH

99

DRUMS

STEEL DRUM

STEEL DRUM

SYN BASS 1

SYN BASS 2

100

DRUMS

STEEL DRUM

STEEL DRUM

SYN BASS 1

SYN BASS 2

101

DRUMS

STEEL DRUM

STEEL DRUM

SYN BASS 1

SYN BASS 2

102

DRUMS

STEEL DRUM

STEEL DRUM

SYN BASS 1

SYN BASS 2

103

DRUMS

STEEL DRUM

STEEL DRUM

SYN BASS 1

SYN BASS 2

104

DRUMS

STEEL DRUM

STEEL DRUM

SYN BASS 1

SYN BASS 2

105

DRUMS

STEEL DRUM

STEEL DRUM

SYN BASS 1

SYN BASS 2

107

DRUMS

STEEL DRUM

STEEL DRUM

SYN BASS 1

SYN BASS 2

108

DRUMS

STEEL DRUM

STEEL DRUM

SYN BASS 1

SYN BASS 2

109

DRUMS

STEEL DRUM

STEEL DRUM

SYN BASS 1

SYN BASS 2

110

DRUMS

STEEL DRUM

STEEL DRUM

SYN BASS 1

SYN BASS 2

112

DRUMS

STEEL DRUM

STEEL DRUM

SYN BASS 2

113

DRUMS

STEEL DRUM

STEEL DRUM

114

DRUMS

STEEL DRUM

STEEL DRUM

SYN BASS 2

116

DRUMS

TIMBALE

STEEL DRUM

SYN BASS 2

118

DRUMS

TIMBALE

119

DRUMS

TIMBALE

6

120

DRUMS

TIMBALE

SYN BASS 2

122

DRUMS

TIMBALE

SYN BASS 2

124

DRUMS

TIMBALE

SYN BASS 2

126

DRUMS

TIMBALE

SYN BASS 2

128

DRUMS

SYN BASS 2

129

DRUMS

STEEL DRUM

SYN BASS 1

SYN BASS 2

130

DRUMS

STEEL DRUM

SYN BASS 1

SYN BASS 2

131

DRUMS

STEEL DRUM

SYN BASS 1

SYN BASS 2

132

DRUMS

STEEL DRUM

SYN BASS 1

SYN BASS 2

133

DRUMS

STEEL DRUM

STEEL DRUM

SYN BASS 1

134

DRUMS

STEEL DRUM

STEEL DRUM

SYN BASS 1

135

DRUMS

STEEL DRUM

STEEL DRUM

SYN BASS 1

SYN BASS 2

136

DRUMS

STEEL DRUM

STEEL DRUM

SYN BASS 1

SYN BASS 2

137

DRUMS

STEEL DRUM

STEEL DRUM

SYN BASS 1

SYN BASS 2

138

DRUMS

STEEL DRUM

STEEL DRUM

SYN BASS 1

SYN BASS 2

139

DRUMS

STEEL DRUM

STEEL DRUM

SYN BASS 1

SYN BASS 2

140

DRUMS

STEEL DRUM

STEEL DRUM

SYN BASS 1

SYN BASS 2

141

DRUMS

STEEL DRUM

STEEL DRUM

SYN BASS 1

SYN BASS 2

142

DRUMS

STEEL DRUM

STEEL DRUM

SYN BASS 1

SYN BASS 2

143

DRUMS

STEEL DRUM

STEEL DRUM

SYN BASS 1

SYN BASS 2

144

DRUMS

STEEL DRUM

STEEL DRUM

SYN BASS 1

SYN BASS 2

145

DRUMS

STEEL DRUM

STEEL DRUM

SYN BASS 1

SYN BASS 2

146

DRUMS

STEEL DRUM

STEEL DRUM

SYN BASS 1

SYN BASS 2

147

DRUMS

STEEL DRUM

STEEL DRUM

SYN BASS 1

SYN BASS 2

148

DRUMS

STEEL DRUM

STEEL DRUM

SYN BASS 1

SYN BASS 2

149

DRUMS

STEEL DRUM

STEEL DRUM

SYN BASS 1

SYN BASS 2

150

DRUMS

STEEL DRUM

STEEL DRUM

SYN BASS 1

SYN BASS 2

151

DRUMS

STEEL DRUM

STEEL DRUM

SYN BASS 1

SYN BASS 2

152

DRUMS

STEEL DRUM

STEEL DRUM

SYN BASS 2

153

DRUMS

STEEL DRUM

STEEL DRUM

SYN BASS 2

SYNTH

154

DRUMS

STEEL DRUM

STEEL DRUM

SYN BASS 2

155

DRUMS

STEEL DRUM

STEEL DRUM

SYN BASS 2

SYNTH

156

DRUMS

STEEL DRUM

STEEL DRUM

SYN BASS 2

SYNTH

157

DRUMS

STEEL DRUM

STEEL DRUM

SYN BASS 2

SYNTH

158

DRUMS

STEEL DRUM

STEEL DRUM

SYN BASS 2

159

DRUMS

STEEL DRUM

STEEL DRUM

SYN BASS 2

SYNTH

160

DRUMS

STEEL DRUM

STEEL DRUM

SYN BASS 2

SYNTH

161

DRUMS

STEEL DRUM

STEEL DRUM

SYN BASS 2

SYNTH

162

DRUMS

STEEL DRUM

STEEL DRUM

SYN BASS 2

163

DRUMS

STEEL DRUM

STEEL DRUM

SYN BASS 2

SYNTH

165

DRUMS

STEEL DRUM

SYN BASS 2

SYNTH

167

DRUMS

STEEL DRUM

SYN BASS 2

SYNTH

169

DRUMS

STEEL DRUM

SYN BASS 2

SYNTH

171

DRUMS

STEEL DRUM

SYN BASS 2

SYNTH

173

DRUMS

STEEL DRUM

STEEL DRUM

SYN BASS 1

174

DRUMS

STEEL DRUM

STEEL DRUM

SYN BASS 1

175

DRUMS

STEEL DRUM

STEEL DRUM

SYN BASS 1

SYN BASS 2

176

DRUMS

STEEL DRUM

STEEL DRUM

SYN BASS 1

SYN BASS 2

177

DRUMS

STEEL DRUM

STEEL DRUM

SYN BASS 1

SYN BASS 2

178

DRUMS

STEEL DRUM

STEEL DRUM

SYN BASS 1

SYN BASS 2

179

DRUMS

STEEL DRUM

STEEL DRUM

SYN BASS 1

SYN BASS 2

180

DRUMS

STEEL DRUM

STEEL DRUM

SYN BASS 1

SYN BASS 2

181

DRUMS

STEEL DRUM

STEEL DRUM

SYN BASS 1

SYN BASS 2

182

DRUMS

STEEL DRUM

STEEL DRUM

SYN BASS 1

SYN BASS 2

183

DRUMS

STEEL DRUM

STEEL DRUM

SYN BASS 1

SYN BASS 2

184

DRUMS

STEEL DRUM

STEEL DRUM

SYN BASS 1

SYN BASS 2

185

DRUMS

STEEL DRUM

STEEL DRUM

SYN BASS 1

SYN BASS 2

186

DRUMS

STEEL DRUM

STEEL DRUM

SYN BASS 1

SYN BASS 2

187

DRUMS

STEEL DRUM

STEEL DRUM

SYN BASS 1

SYN BASS 2

188

DRUMS

STEEL DRUM

STEEL DRUM

SYN BASS 1

SYN BASS 2

189

DRUMS

STEEL DRUM

STEEL DRUM

SYN BASS 1

SYN BASS 2

190

DRUMS

STEEL DRUM

STEEL DRUM

SYN BASS 1

SYN BASS 2

191

DRUMS

STEEL DRUM

STEEL DRUM

SYN BASS 1

SYN BASS 2

192

DRUMS

STEEL DRUM

SYN BASS 2

194

DRUMS

STEEL DRUM

SYN BASS 2

196

DRUMS

STEEL DRUM

STEEL DRUM

SYN BASS 1

SYN BASS 2

197

DRUMS

STEEL DRUM

STEEL DRUM

SYN BASS 1

SYN BASS 2

198

DRUMS

STEEL DRUM

STEEL DRUM

SYN BASS 1

SYN BASS 2

199

DRUMS

STEEL DRUM

STEEL DRUM

SYN BASS 1

SYN BASS 2

200

DRUMS

STEEL DRUM

STEEL DRUM

SYN BASS 1

SYN BASS 2

201

DRUMS

STEEL DRUM

STEEL DRUM

SYN BASS 1

SYN BASS 2

202

DRUMS

STEEL DRUM

STEEL DRUM

SYN BASS 1

SYN BASS 2

203

DRUMS

STEEL DRUM

STEEL DRUM

SYN BASS 1

SYN BASS 2

204

DRUMS

STEEL DRUM

SYN BASS 2

SYNTH

206

DRUMS

STEEL DRUM

SYN BASS 2

SYNTH

208

DRUMS

STEEL DRUM

SYNTH

209

DRUMS

STEEL DRUM

SYNTH

210

DRUMS

STEEL DRUM

STEEL DRUM

SYN BASS 1

211

DRUMS

STEEL DRUM

STEEL DRUM

SYN BASS 1

212

DRUMS

STEEL DRUM

STEEL DRUM

SYN BASS 1

SYN BASS 2

213

DRUMS

STEEL DRUM

STEEL DRUM

SYN BASS 1

SYN BASS 2

214

DRUMS

STEEL DRUM

STEEL DRUM

SYN BASS 1

SYN BASS 2

215

DRUMS

STEEL DRUM

STEEL DRUM

SYN BASS 1

SYN BASS 2

216

DRUMS

STEEL DRUM

STEEL DRUM

SYN BASS 1

SYN BASS 2

217

DRUMS

STEEL DRUM

STEEL DRUM

SYN BASS 1

SYN BASS 2

218

DRUMS

STEEL DRUM

STEEL DRUM

SYN BASS 1

SYN BASS 2

219

DRUMS

STEEL DRUM

STEEL DRUM

SYN BASS 1

SYN BASS 2

220

DRUMS

STEEL DRUM

STEEL DRUM

SYN BASS 1

SYN BASS 2

221

DRUMS

STEEL DRUM

STEEL DRUM

SYN BASS 1

SYN BASS 2

222

DRUMS

STEEL DRUM

STEEL DRUM

SYN BASS 1

SYN BASS 2

223

DRUMS

STEEL DRUM

STEEL DRUM

SYN BASS 1

SYN BASS 2

224

DRUMS

STEEL DRUM

STEEL DRUM

SYN BASS 1

SYN BASS 2

225

DRUMS

STEEL DRUM

STEEL DRUM

SYN BASS 1

SYN BASS 2

226

DRUMS

STEEL DRUM

STEEL DRUM

SYN BASS 1

SYN BASS 2

227

DRUMS

STEEL DRUM

STEEL DRUM

SYN BASS 1

SYN BASS 2

228

DRUMS

STEEL DRUM

STEEL DRUM

SYN BASS 1

SYN BASS 2

SYNTH

Jean Michel Jarre - Calypso Part 1 1

DRUMS

♩ = 117,000114

4/4

4

6

8

10

12

15

17

20

23

V.S.

25

28

30

32

34

37

40

43

45

47

DRUMS

49

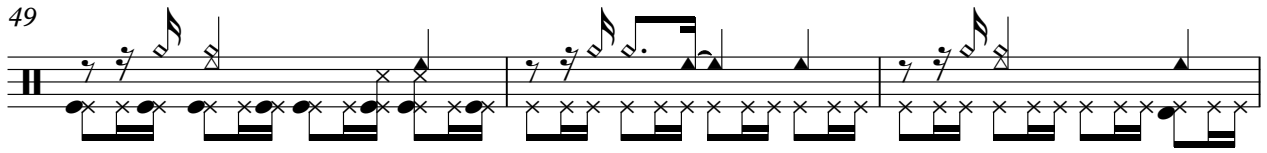

52

54

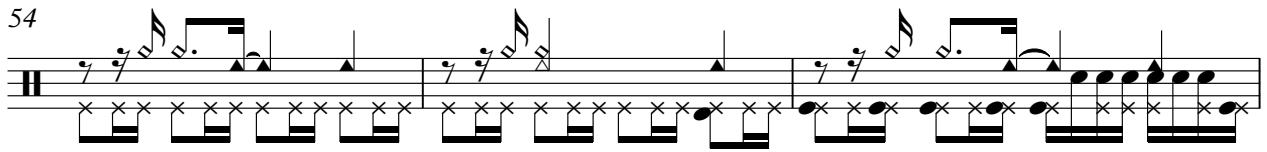

57

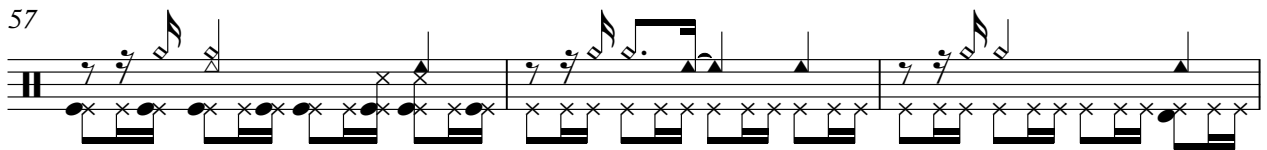

60

62

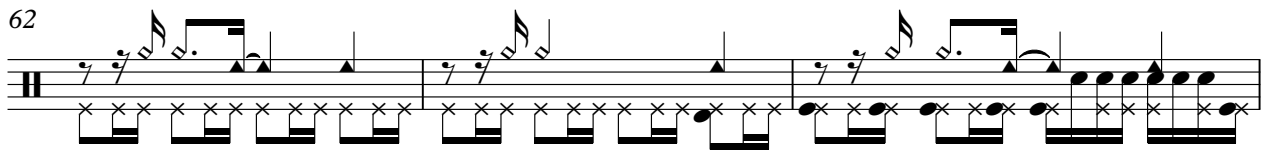

65

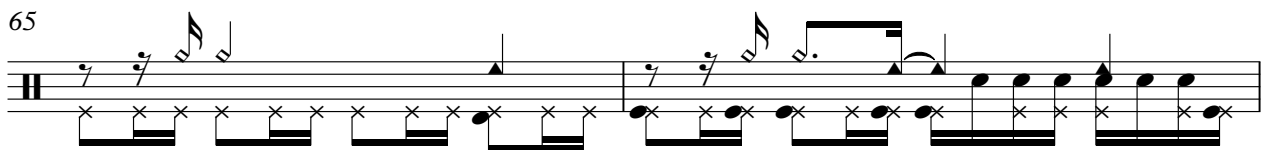

67

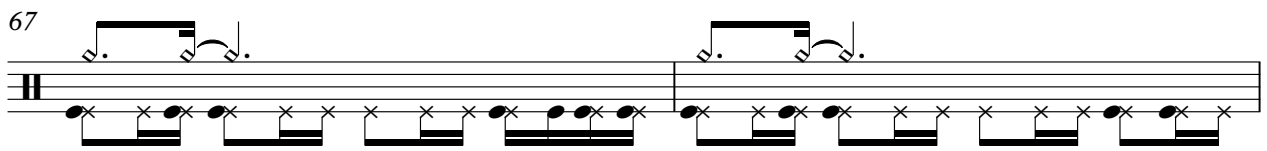

69

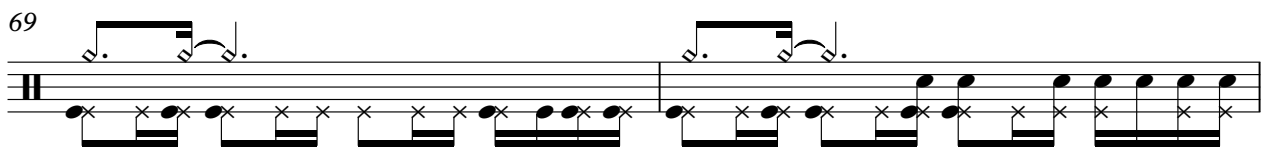

71

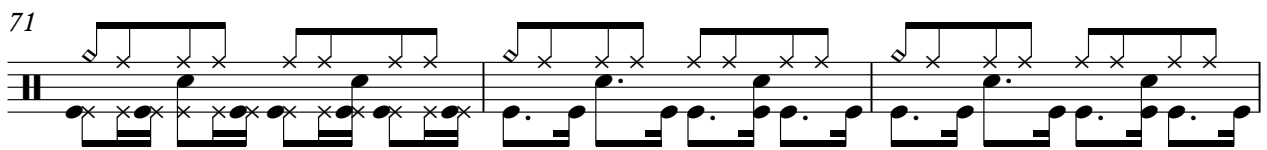

V.S.

DRUMS

74

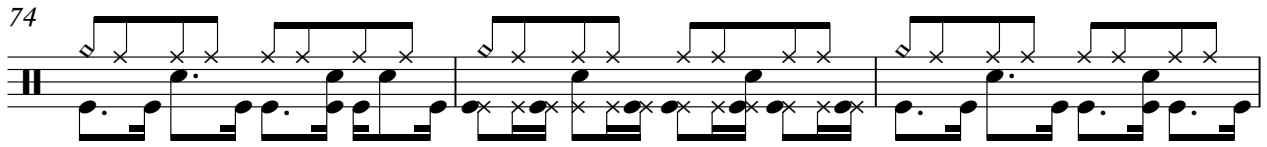

77

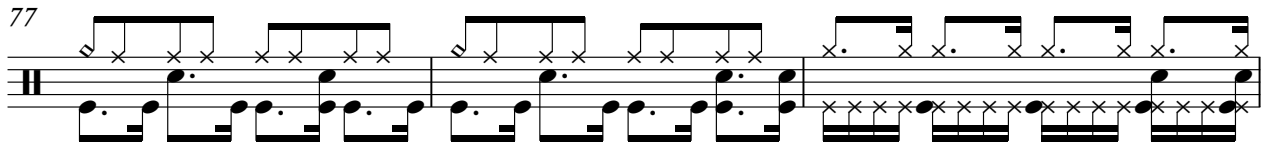

80

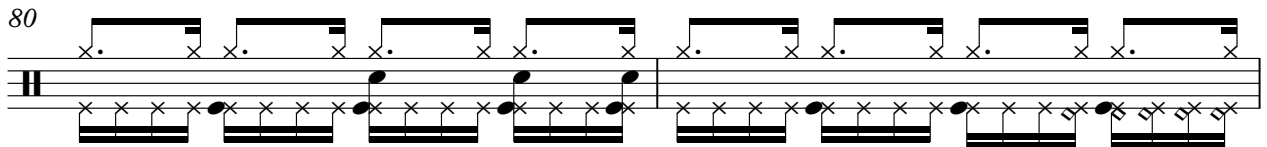

82

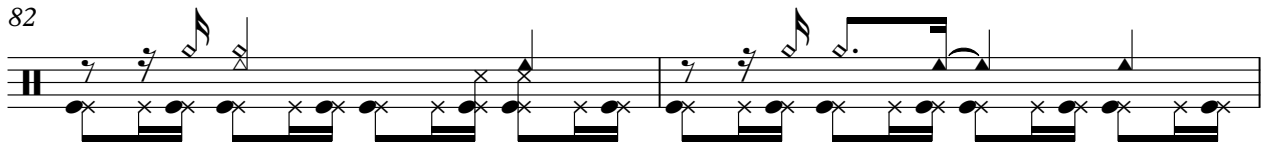

84

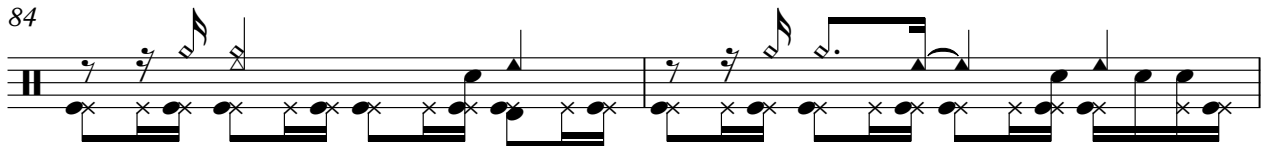

86

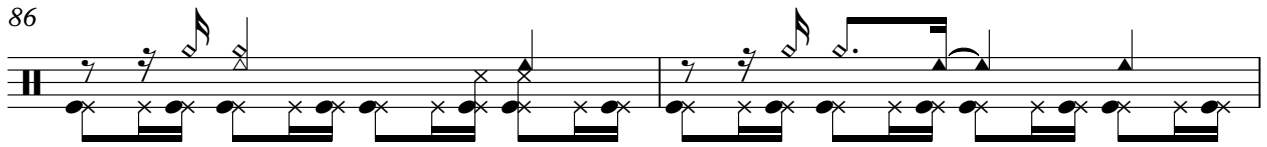

88

90

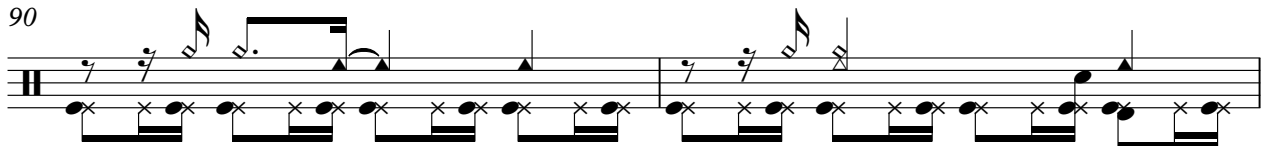

92

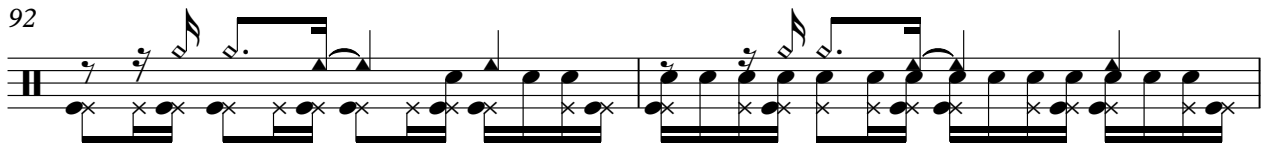

94

DRUMS

96

98

100

102

104

107

109

111

113

115

V.S.

117

119

121

123

125

127

129

131

133

135

DRUMS

137

139

141

143

145

147

149

151

153

155

V.S.

157

159

161

163

165

167

169

171

173

175

DRUMS

177

179

181

183

185

187

189

191

193

195

V.S.

197

199

201

203

205

207

209

211

213

215

217

219

221

223

225

227

TIMBALE

Jean Michel Jarre - Calypso Part 1 1

♩ = 117,000114

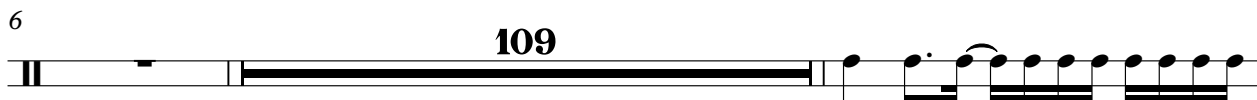
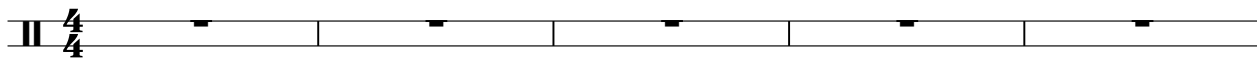

STEEL DRUM

Jean Michel Jarre - Calypso Part 1 1

♩ = 117,000114

6 38

47

50

54

57

61

64

68 7

STEEL DRUM

78

82

17

101

105

109

113

115

16

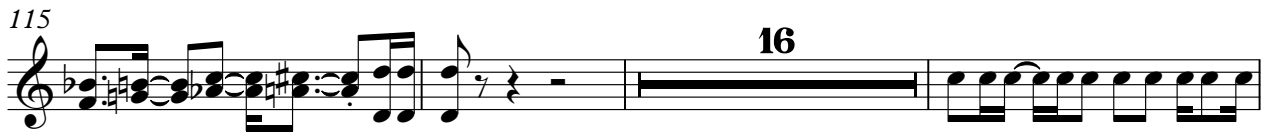

134

137

140

143

146

149

152

155

158

161

STEEL DRUM

173

176

179

182

185

188

191

198

202

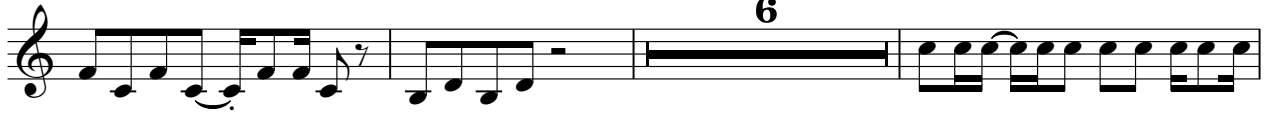

211

214

217

220

223

226

STEEL DRUM

Jean Michel Jarre - Calypso Part 1 1

♩ = 117,000114

6 **15**

23

26

29 **2**

33

35

38

41

44 **14**

59

63

69

71

74

77

80

83

86

89

STEEL DRUM

92

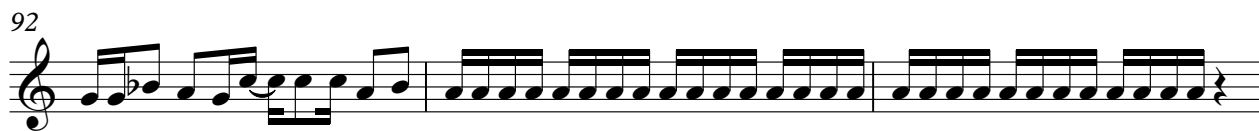

95

2

99

102

105

108

111

114

13

STEEL DRUM

129

133

137

141

145

149

152

155

158

161

164

167

170

173

177

181

185

189

192

195

V.S.

STEEL DRUM

198

201

204

208

211

215

219

223

226

228

SYN BASS 1

Jean Michel Jarre - Calypso Part 1 1

♩ = 117,000114

5

7

9

11

13

15

17

19

21

V.S.

2

SYN BASS 1

23

25

27

29

35

37

39

41

44

46

SYN BASS 1

48

50

52

54

56

58

60

62

64

66

SYN BASS 1

93

96

100

102

104

106

108

110

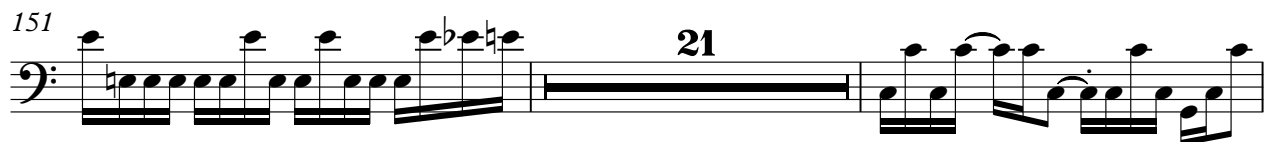

SYN BASS 1

177

180

183

186

188

190

196

198

201

203

210

213

216

219

222

225

227

228

SYN BASS 2

Jean Michel Jarre - Calypso Part 1 1

♩ = 117,000114

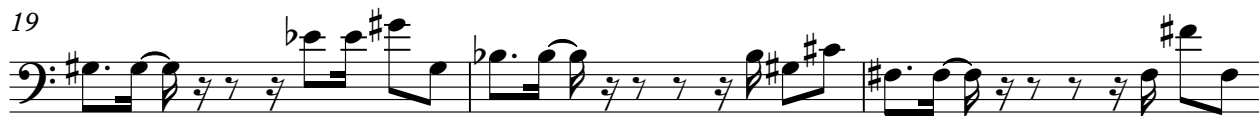
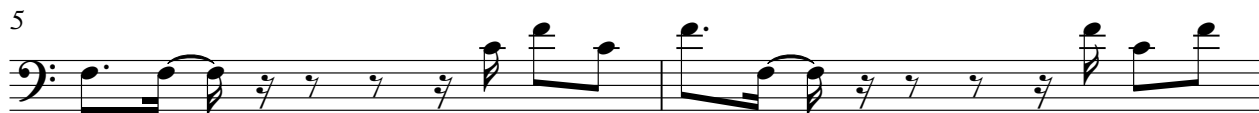
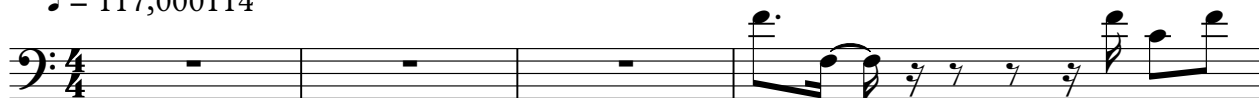

V.S.

63

66

70

73

76

79

83

86

89

92

95

98

101

104

107

110

115

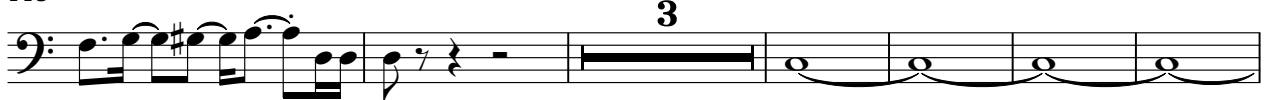

124

133

142

146

150

155

160

165

168

171

175

182

186

190

194

198

201

205

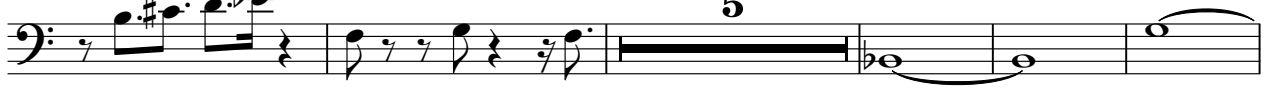

215

221

224

227

SYNTH

Jean Michel Jarre - Calypso Part 1 1

♩ = 117,000114

6

11

14

18

21

25

29

33

43

7

44

89

95

98

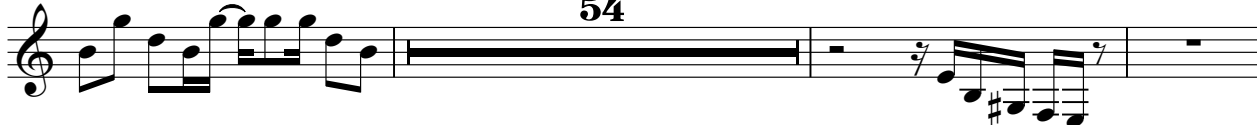

155

159

163

166

170

204

207

209

19