

Johann Sebastian Bach - Brandenburg Concerto Nr 2 Bwv 1047

♩ = 95,001343

TRUMPET

SLOWSTRING

VIOLIN

VIOLA

VIOLA

STRINGS

CELLO

CELLO

CONTRABASS

4

TRUMPET

SLOWSTRING

VIOLIN

VIOLA

VIOLA

STRINGS

CELLO

CELLO

CONTRABASS

6

TRUMPET

SLOWSTRING

VIOLIN

VIOLA

VIOLA

STRINGS

CELLO

CELLO

CONTRABASS

9

TRUMPET

SLOWSTRING

VIOLIN

VIOLA

VIOLA

STRINGS

CELLO

CELLO

CONTRABASS

12

TRUMPET

SLOWSTRING

VIOLIN

VIOLA

VIOLA

STRINGS

CELLO

CELLO

CONTRABASS

15

TRUMPET

SLOWSTRING

VIOLIN

VIOLA

VIOLA

STRINGS

CELLO

CELLO

CONTRABASS

18

TRUMPET

SLOWSTRING

VIOLIN

VIOLA

VIOLA

STRINGS

CELLO

CELLO

CONTRABASS

21

TRUMPET

SLOWSTRING

VIOLIN

VIOLA

VIOLA

STRINGS

CELLO

CELLO

CONTRABASS

24

TRUMPET

SLOWSTRING

VIOLIN

VIOLA

VIOLA

STRINGS

CELLO

CELLO

CONTRABASS

27

TRUMPET

SLOWSTRING

VIOLIN

VIOLA

VIOLA

STRINGS

CELLO

CELLO

CONTRABASS

30

TRUMPET

SLOWSTRING

VIOLIN

VIOLA

VIOLA

STRINGS

CELLO

CELLO

CONTRABASS

32

TRUMPET

SLOWSTRING

VIOLIN

VIOLA

VIOLA

STRINGS

CELLO

CELLO

CONTRABASS

33

TRUMPET

SLOWSTRING

VIOLIN

VIOLA

VIOLA

STRINGS

CELLO

CELLO

CONTRABASS

35

TRUMPET

SLOWSTRING

VIOLIN

VIOLA

VIOLA

STRINGS

CELLO

CELLO

CONTRABASS

37

TRUMPET

SLOWSTRING

VIOLIN

VIOLA

VIOLA

STRINGS

CELLO

CELLO

CONTRABASS

40

TRUMPET

SLOWSTRING

VIOLIN

VIOLA

VIOLA

STRINGS

CELLO

CELLO

CONTRABASS

43

TRUMPET

SLOWSTRING

VIOLIN

VIOLA

VIOLA

STRINGS

CELLO

CELLO

CONTRABASS

46

TRUMPET

SLOWSTRING

VIOLIN

VIOLA

VIOLA

STRINGS

CELLO

CELLO

CONTRABASS

49

TRUMPET

SLOWSTRING

VIOLIN

VIOLA

VIOLA

STRINGS

CELLO

CELLO

CONTRABASS

52

TRUMPET

SLOWSTRING

VIOLIN

VIOLA

VIOLA

STRINGS

CELLO

CELLO

CONTRABASS

55

TRUMPET

SLOWSTRING

VIOLIN

VIOLA

VIOLA

STRINGS

CELLO

CELLO

CONTRABASS

58

TRUMPET

SLOWSTRING

VIOLIN

VIOLA

VIOLA

STRINGS

CELLO

CELLO

CONTRABASS

61

VIOLIN

STRINGS

CONTRABASS

63

VIOLIN

VIOLA

STRINGS

CONTRABASS

65

TRUMPET

VIOLIN

VIOLA

STRINGS

CONTRABASS

67

TRUMPET

SLOWSTRING

VIOLIN

VIOLA

VIOLA

STRINGS

CELLO

CELLO

CONTRABASS

70

TRUMPET

SLOWSTRING

VIOLIN

VIOLA

VIOLA

STRINGS

CELLO

CELLO

CONTRABASS

73

TRUMPET

SLOWSTRING

VIOLIN

VIOLA

VIOLA

STRINGS

CELLO

CELLO

CONTRABASS

76

TRUMPET

SLOWSTRING

VIOLIN

VIOLA

VIOLA

STRINGS

CELLO

CELLO

CONTRABASS

79

TRUMPET

SLOWSTRING

VIOLIN

VIOLA

VIOLA

STRINGS

CELLO

CELLO

CONTRABASS

82

TRUMPET

SLOWSTRING

VIOLIN

VIOLA

VIOLA

STRINGS

CELLO

CELLO

CONTRABASS

85

TRUMPET

SLOWSTRING

VIOLIN

VIOLA

VIOLA

STRINGS

CELLO

CELLO

CONTRABASS

88

TRUMPET

SLOWSTRING

VIOLIN

VIOLA

VIOLA

STRINGS

CELLO

CELLO

CONTRABASS

91

TRUMPET

SLOWSTRING

VIOLIN

VIOLA

VIOLA

STRINGS

CELLO

CELLO

CONTRABASS

94

TRUMPET

SLOWSTRING

VIOLIN

VIOLA

VIOLA

STRINGS

CELLO

CELLO

CONTRABASS

97

TRUMPET

SLOWSTRING

VIOLIN

VIOLA

VIOLA

STRINGS

CELLO

CELLO

CONTRABASS

100

TRUMPET

SLOWSTRING

VIOLIN

VIOLA

VIOLA

STRINGS

CELLO

CELLO

CONTRABASS

103

TRUMPET

SLOWSTRING

VIOLIN

VIOLA

VIOLA

STRINGS

CELLO

CELLO

CONTRABASS

107

TRUMPET

SLOWSTRING

VIOLIN

VIOLA

VIOLA

STRINGS

CELLO

CELLO

CONTRABASS

110

TRUMPET

SLOWSTRING

VIOLIN

VIOLA

VIOLA

STRINGS

CELLO

CELLO

CONTRABASS

113

TRUMPET

SLOWSTRING

VIOLIN

VIOLA

VIOLA

STRINGS

CELLO

CELLO

CONTRABASS

116

TRUMPET

SLOWSTRING

VIOLIN

VIOLA

VIOLA

STRINGS

CELLO

CELLO

CONTRABASS

♩ = 80,000000

120

VIOLIN

VIOLA

STRINGS

CELLO

126

VIOLIN

VIOLA

STRINGS

CELLO

131

VIOLIN

VIOLA

STRINGS

CELLO

138

VIOLIN

VIOLA

STRINGS

CELLO

144

VIOLIN

VIOLA

STRINGS

CELLO

150

VIOLIN

VIOLA

STRINGS

CELLO

156

VIOLIN

VIOLA

STRINGS

CELLO

162

VIOLIN

VIOLA

STRINGS

CELLO

169

VIOLIN

VIOLA

STRINGS

CELLO

176

VIOLIN

VIOLA

STRINGS

CELLO

182

TRUMPET

VIOLIN

VIOLA

STRINGS

CELLO

CONTRABASS

♩ = 60, 100, 000 572

188

TRUMPET

VIOLA

CONTRABASS

195

TRUMPET

VIOLA

CONTRABASS

201

TRUMPET

VIOLA

CONTRABASS

207

TRUMPET

VIOLIN

VIOLA

CONTRABASS

215

VIOLIN

VIOLA

CONTRABASS

223

TRUMPET

VIOLIN

VIOLA

CONTRABASS

230

TRUMPET

SLOWSTRING

VIOLIN

VIOLA

VIOLA

CELLO

CELLO

CONTRABASS

236

TRUMPET

SLOWSTRING

VIOLIN

VIOLA

VIOLA

CELLO

CELLO

CONTRABASS

242

VIOLIN

STRINGS

CONTRABASS

249

VIOLIN

VIOLA

STRINGS

CONTRABASS

256

TRUMPET

SLOWSTRING

VIOLIN

VIOLA

VIOLA

STRINGS

CELLO

CELLO

CONTRABASS

262

TRUMPET

SLOWSTRING

VIOLIN

VIOLA

VIOLA

STRINGS

CELLO

CELLO

CONTRABASS

267

TRUMPET

SLOWSTRING

VIOLIN

VIOLA

VIOLA

STRINGS

CELLO

CELLO

CONTRABASS

272

TRUMPET

VIOLIN

VIOLA

STRINGS

CONTRABASS

278

TRUMPET

SLOWSTRING

VIOLIN

VIOLA

VIOLA

STRINGS

CELLO

CELLO

CONTRABASS

284

TRUMPET

SLOWSTRING

VIOLIN

VIOLA

VIOLA

STRINGS

CELLO

CELLO

CONTRABASS

289

TRUMPET

SLOWSTRING

VIOLIN

VIOLA

VIOLA

STRINGS

CELLO

CELLO

CONTRABASS

296

TRUMPET

VIOLIN

VIOLA

CONTRABASS

302

TRUMPET

SLOWSTRING

VIOLIN

VIOLA

VIOLA

STRINGS

CELLO

CELLO

CONTRABASS

308

TRUMPET

SLOWSTRING

VIOLIN

VIOLA

VIOLA

STRINGS

CELLO

CELLO

CONTRABASS

314

TRUMPET

SLOWSTRING

VIOLIN

VIOLA

VIOLA

STRINGS

CELLO

CELLO

CONTRABASS

319

TRUMPET

SLOWSTRING

VIOLIN

VIOLA

VIOLA

STRINGS

CELLO

CELLO

CONTRABASS

TRUMPET

Johann Sebastian Bach - Brandenburg Concerto Nr 2 E

♩ = 95,001343

4

6

6

5

6

6

6

7

12

16

20

22

6

24

28

6

V.S.

TRUMPET

31

32

33

36

37

40

43

46

51

54

TRUMPET

57

60

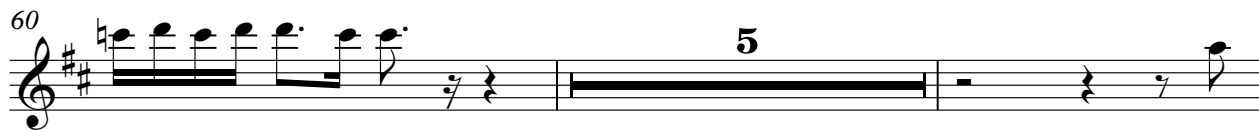

67

69

72

76

80

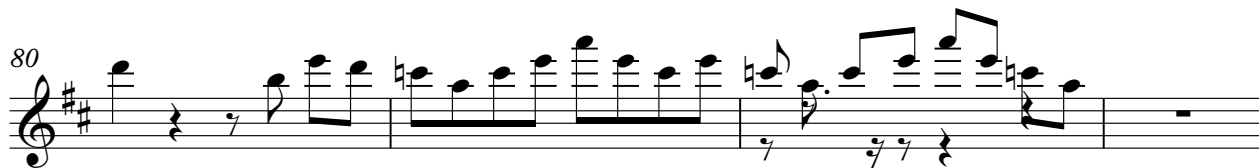

TRUMPET

256

264

270

282

288

295

301

309

314

♩ = 100,000000 ♪ = 95,001343 ♪ = 86,000280 ♪ = 40,000000

319

SLOWSTRING

31

34

36

39

42

45

48

52

56

59

7

69

72

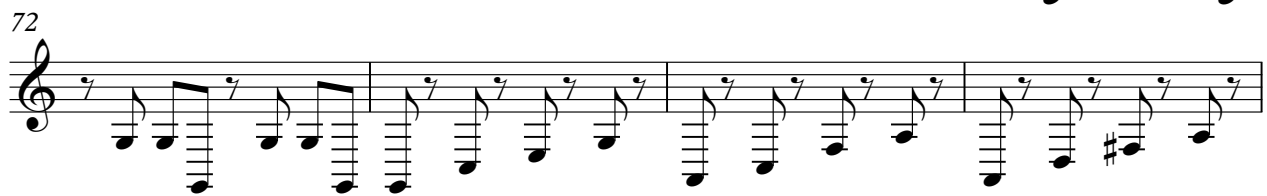

76

79

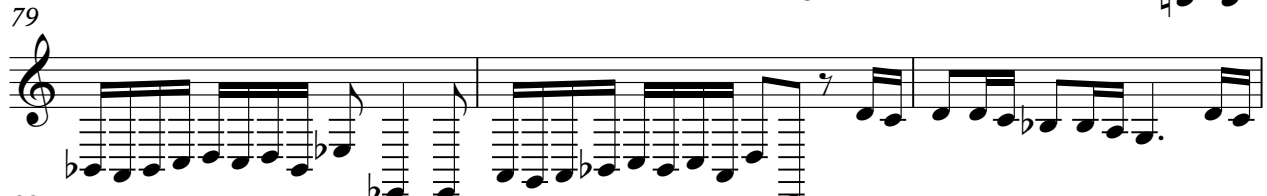

82

86

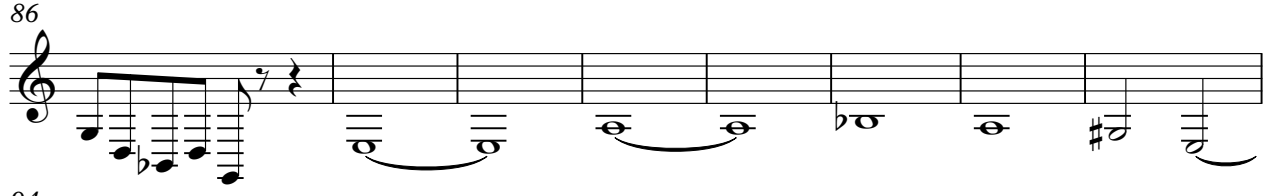

94

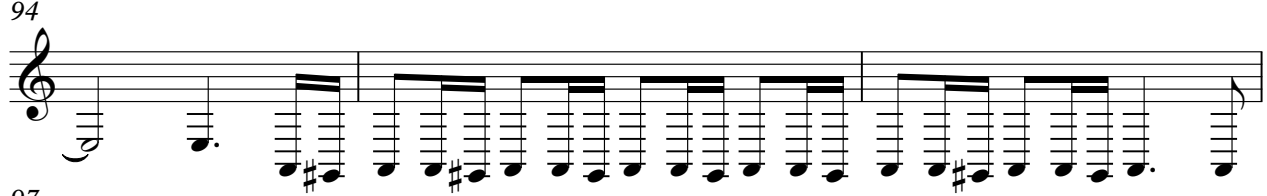

97

99

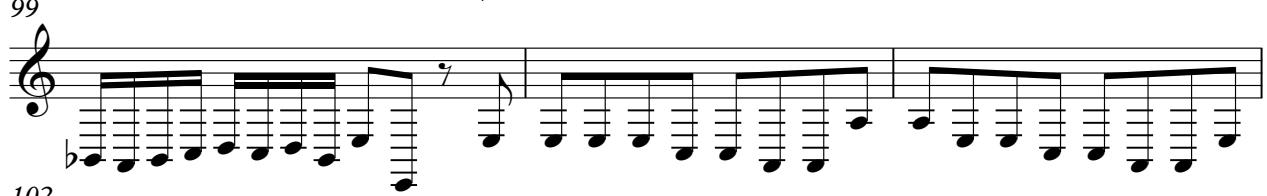

102

V.S.

SLOWSTRING

106

109

113

117

120

♩ = 80,000000 ♩ = 60,000000

65 **46**

234

242

14

262

269

12

287

11

304

312

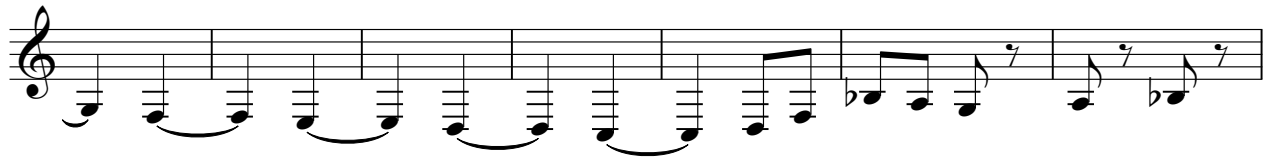

319

♩ = 100,000000 ♩ = 95,001343 ♩ = 90,000280 ♩ = 40,000000

VIOLIN

Johann Sebastian Bach - Brandenburg Concerto Nr 2 E

♩ = 95,001343

4

6

9

13

17

19

22

24

27

V.S.

VIOLIN

54

56

59

61

63

66

69

71

73

77

V.S.

VIOLIN

80

82

84

86

88

90

93

97

101

104

107

109

112

115

118

$\text{♩} = 80,000000$

122

127

132

137

142

V.S.

147

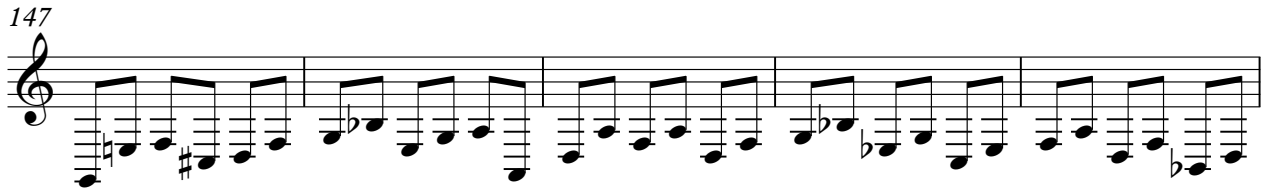

152

157

162

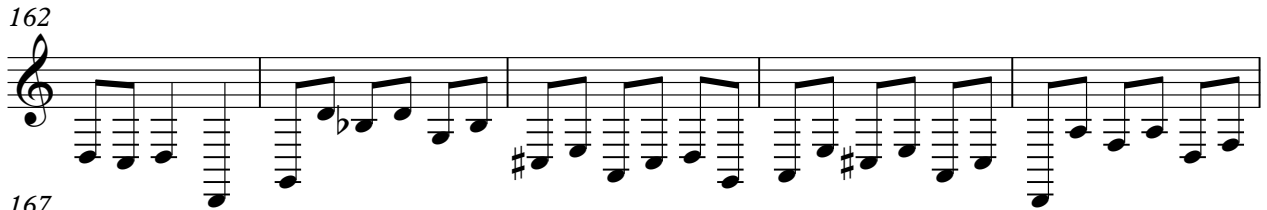

167

172

177

182

212

218

VIOLIN

224

231

235

240

247

252

258

265

273

VIOLIN

281

285

290

300

305

312

318

$\text{♩} = 100,000000$ $\text{♩} = 95,000,000$ $\text{♩} = 90,000,000$ $\text{♩} = 85,000,000$ $\text{♩} = 80,000000$ $\text{♩} = 75,000000$ $\text{♩} = 70,000000$ $\text{♩} = 65,000000$ $\text{♩} = 60,000000$ $\text{♩} = 55,000000$ $\text{♩} = 50,000000$ $\text{♩} = 45,000000$ $\text{♩} = 40,000000$

VIOLA

23

26

29

33

36

38

41

43

46

49

VIOLA

51

54

57

60

65

67

70

72

74

76

VIOLA

80

83

86

89

91

94

97

99

102

105

VIOLA

107

110

113

116

118

124

130

136

140

VIOLA

147

153

160

166

173

180

186

196

201

205

VIOLA

211

217

224

231

237

251

256

263

267

272

VIOLA

282

288

293

298

305

312

318

$\text{♩} = 100,000000$ $\text{♩} = 95,001343$ $\text{♩} = 95,000000$

VIOLA

Johann Sebastian Bach - Brandenburg Concerto Nr 2 E

♩ = 95,001343

5

8

13

18

24

27

31

36

40

43

46

49

53

57

60

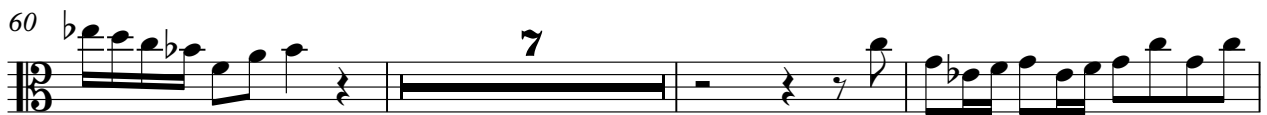

70

74

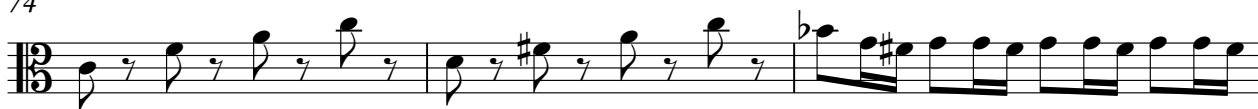

77

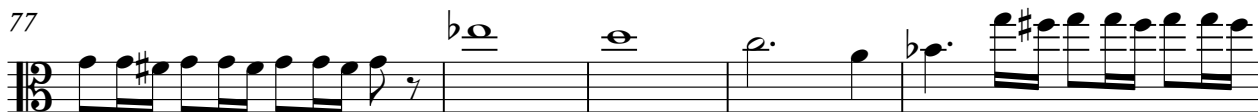

82

86

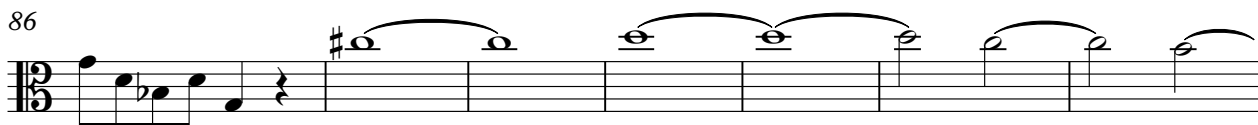

93

98

103

107

111

116

4

VIOLA

120 ♩ = 80,000000

♩ = 60,000000 01572

65

46

234

242

14

262

270

12

290

11

308

317

♩ = 100,000000 ♩ = 95,000000 01572 40,000000

STRINGS

23

26

29

31

34

36

38

40

42

44

STRINGS

46

48

50

53

56

59

61

63

6

65

68

STRINGS

94

97

101

104

107

110

113

117

120 $\text{♩} = 80,000000$

125

STRINGS

251

257

261

265

270

275

280

284

288

8

STRINGS

302

306

310

316

321

CELLO

Johann Sebastian Bach - Brandenburg Concerto Nr 2 E

♩ = 95,001343

4

6

8

12

16

20

24

26

28

3

2

CELLO

31

36

39

41

44

47

50

53

57

60

7

CELLO

3

70

72

75

79

83

85

92

97

102

105

V.S.

4 CELLO

107

110

115

118 $\text{♩} = 80,000000$
5

126

130

136

141

147

153

159 **CELESTRA** 5

165

172

178

184 **6000000572** **46**

235

242 **14**

261

269 **12**

288 **11**

6
303

CELESTIO

311

319

♪ = 100,000000 ♪ = 95,001343 ♪ = 95,000280 ♪ = 40,000000

CELLO

Johann Sebastian Bach - Brandenburg Concerto Nr 2 E

♩ = 95,001343

4

8

12

16

21

26

71

75

78

81

86

90

94

97

100

103

107

111

115

119

♩ = 80,000000

♩ = 60,0000001572

65

46

232

239

14

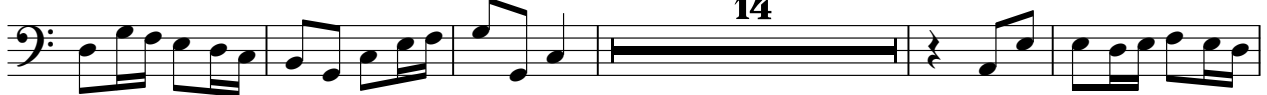

258

264

270

12

287

11

304

310

315

320

♩ = 100,000000 ♪ = 95,001343 ♫ = 95,000280 ♮ = 40,000000

CONTRABASS

Johann Sebastian Bach - Brandenburg Concerto Nr 2 E

♩ = 95,001343

4

8

11

13

16

20

24

28

31

V.S.

CONTRABASS

33

33

35

35

37

37

41

41

45

45

48

48

51

51

55

55

58

58

61

61

CONTRABASS

65

69

71

75

77

79

81

CONTRABASS

86

90

94

96

98

100

103

107

111

114

CONTRABASS

117

♩ = 80,000000

65

185

191

198

205

212

219

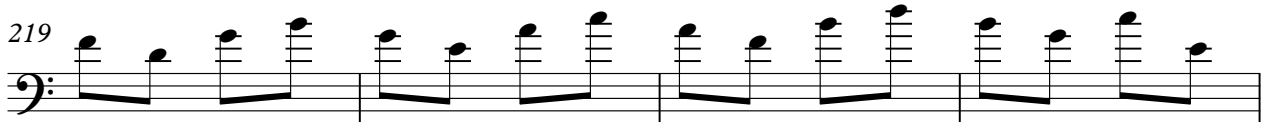

223

5

CONTRABASS

231

236

242

250

257

262

268

275

282

289

CONTRABASS

296

303

308

312

316

320

♩ = 100,000000 ♩ = 95,001343 ♩ = 95,000280 ♩ = 40,000000
