

Gloria Estefan - Get On Your Feet

♩ = 123,999992
SAX

Alto Saxophone melody

Percussion SN

Percussion BD & H,M,L,TOMS

Percussion HH

Percussion CRASH

Percussion HH OPEN

Cabasa CABASA & H,L CONGA

Jazz Guitar RHYTHM GUITAR

Jazz Guitar piano

5-string Electric Bass BASS

5-string Electric Bass bass

Electric Piano ELEC PIANO/ANALOG SYNTH

Orchestra Hit BRASS

Solo guitar

Solo brass

Solo sax

Solo

Solo

This musical score is for page 3 of a piece. It features a complex arrangement of instruments:

10

Alto Sax.

Perc.

Perc.

Perc.

Perc.

Cab.

J. Gtr.

E. Bass

E. Bass

E. Piano

Solo

Solo

Solo

Solo

Solo

13

Alto Sax. Perc. Perc. Perc. Cab. J. Gtr. E. Bass E. Bass E. Piano Solo Solo Solo Solo Solo

16

Alto Sax.

Perc.

Perc.

Perc.

Perc.

Perc.

Cab.

J. Gtr.

E. Bass

E. Bass

E. Piano

Solo

Solo

Solo

Solo

Solo

Solo

19

Alto Sax.

Perc.

Perc.

Perc.

Perc.

Cab.

J. Gtr.

E. Bass

E. Bass

E. Piano

Solo

Solo

Solo

Solo

Solo

22

Alto Sax.

Perc.

Perc.

Perc.

Perc.

Cab.

J. Gtr.

E. Bass

E. Bass

E. Piano

Solo

Solo

Solo

Solo

Solo

25

Alto Sax. Perc. Perc. Perc. Perc. Cab. J. Gtr. J. Gtr. E. Bass E. Bass E. Piano Solo Solo Solo Solo Solo Solo Solo

28

31

The musical score for page 31 consists of the following parts:

- Perc.** Four staves. The first two staves have a simple rhythmic pattern. The third staff has a complex, repetitive rhythmic pattern. The fourth staff has a pattern with a slur.
- J. Gtr.** Two staves. The top staff has a complex, repetitive rhythmic pattern. The bottom staff has a simple melodic line.

34

Alto Sax.

Alto Sax.

Perc.

Perc.

Perc.

Perc.

Perc.

Cab.

J. Gtr.

J. Gtr.

E. Bass

E. Bass

E. Piano

Orch. Hit

Solo

Solo

Solo

Solo

Solo

Solo

Solo

Solo

Solo

Solo

36

Alto Sax.

Alto Sax.

Perc.

Perc.

Perc.

Perc.

Cab.

J. Gtr.

J. Gtr.

E. Bass

E. Bass

E. Piano

Orch. Hit

Solo

Solo

Solo

Solo

Solo

Solo

Solo

Solo

39

Alto Sax.

Perc.

Perc.

Perc.

Perc.

Perc.

Cab.

J. Gtr.

E. Bass

E. Bass

E. Piano

Solo

Solo

Solo

Solo

Solo

Solo

42

Alto Sax. Perc. Perc. Perc. Cab. J. Gtr. J. Gtr. E. Bass E. Bass E. Piano Solo Solo Solo Solo Solo

45

Alto Sax.

Perc.

Perc.

Perc.

Perc.

Perc.

Cab.

J. Gtr.

E. Bass

E. Bass

E. Piano

Solo

Solo

Solo

Solo

Solo

Solo

48

Alto Sax.

Perc.

Perc.

Perc.

Perc.

Cab.

J. Gtr.

E. Bass

E. Bass

E. Piano

Solo

Solo

Solo

Solo

Solo

51

Alto Sax.

Alto Sax.

Perc.

Perc.

Perc.

Perc.

Perc.

Cab.

J. Gtr.

E. Bass

E. Bass

E. Piano

Orch. Hit

Solo

Solo

Solo

Solo

Solo

Solo

Solo

Solo

Solo

Solo

54

The musical score for page 54 is arranged in a multi-stem format. It includes the following parts:

- Perc.** Five staves. The top two staves have simple rhythmic patterns. The middle two staves have more complex patterns, including a snare drum part with a consistent rhythm. The bottom staff has a cymbal part with a consistent rhythm.

57

60

Alto Sax. Perc. Perc. Perc. Perc. Cab. J. Gtr. J. Gtr. E. Bass E. Bass E. Piano Orch. Hit Solo Solo Solo Solo

63

Alto Sax.

Perc.

Perc.

Perc.

Perc.

Perc.

Cab.

J. Gtr.

J. Gtr.

E. Bass

E. Bass

E. Piano

Orch. Hit

Solo

Solo

Solo

Solo

Solo

Solo

Solo

65

Alto Sax.

Perc.

Perc.

Perc.

Perc.

Cab.

J. Gtr.

J. Gtr.

E. Bass

E. Bass

E. Piano

Orch. Hit

Solo

Solo

Solo

Solo

Solo

Solo

67

Alto Sax.

Perc.

Perc.

Perc.

Perc.

Cab.

J. Gtr.

E. Bass

E. Bass

E. Piano

Orch. Hit

Solo

Solo

Solo

Solo

Solo

Solo

Solo

Solo

Solo

Solo

Solo

70

Alto Sax.

Perc.

Perc.

Perc.

Cab.

E. Bass

E. Bass

E. Piano

Orch. Hit

Solo

Solo

Solo

Solo

Solo

Solo

Solo

Solo

72

Alto Sax.

Perc.

Perc.

Perc.

Cab.

J. Gtr.

E. Bass

E. Bass

E. Piano

Orch. Hit

Solo

Solo

Solo

Solo

Solo

Solo

Solo

Solo

74

Alto Sax.

Alto Sax.

Perc.

Perc.

Perc.

Perc.

Perc.

Cab.

J. Gtr.

J. Gtr.

E. Bass

E. Bass

E. Piano

Solo

Solo

Solo

Solo

Solo

Solo

Solo

Solo

Solo

76

- J. Gr.** Two staves. The top staff has a complex rhythmic pattern with stems and beams. The bottom staff has a bass line with a flat sign.

79

Alto Sax.

Alto Sax.

Perc.

Perc.

Perc.

Perc.

Perc.

Cab.

J. Gtr.

J. Gtr.

E. Bass

E. Piano

Solo

Solo

Solo

81

Alto Sax.

Alto Sax.

Perc.

Perc.

Perc.

Perc.

Cab.

J. Gtr.

J. Gtr.

E. Bass

E. Bass

E. Piano

Orch. Hit

Solo

Solo

Solo

Solo

Solo

Solo

Solo

Solo

Solo

Solo

3

84

Alto Sax.

Perc.

Perc.

Cab.

E. Bass

E. Piano

Solo

Solo

Solo

Solo

Solo

Solo

Solo

Solo

87

Alto Sax.

Perc.

Cab.

J. Gtr.

E. Bass

E. Piano

Solo

Solo

Solo

Solo

Solo

Solo

Solo

Solo

Solo

Solo

89

92

94

96

Alto Sax.

Alto Sax.

Perc.

Perc.

Perc.

Perc.

Cab.

J. Gtr.

E. Bass

E. Bass

E. Piano

Orch. Hit

Solo

Solo

Solo

Solo

Solo

Solo

Solo

Solo

98

101

Alto Sax.

Perc.

Perc.

Perc.

Perc.

Cab.

J. Gtr.

J. Gtr.

E. Bass

E. Bass

E. Piano

Orch. Hit

Solo

Solo

Solo

Solo

Solo

Solo

Solo

Solo

Gloria Estefan - Get On Your Feet

Alto Saxophone

♩ = 123,999992
SAX

29

34

38

14

56

60

65

3

71

74

77

80

8

Alto Saxophone

91

97

100

Gloria Estefan - Get On Your Feet

Alto Saxophone

♩ = 123,999992
melody

9

13

17

22

26

30

36

2

41

45

49

54

59

78

83

89

94

97

Percussion

Gloria Estefan - Get On Your Feet

SN $\text{♩} = 123,999992$

4/4

9

15

21

27

33

39

45

51

56

V.S.

62

67

73

79

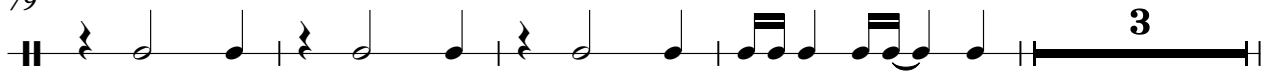

86

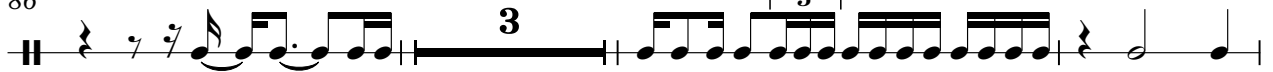

92

98

101

Gloria Estefan - Get On Your Feet

Percussion

♩ = 123,999992
BD & H,M,L TOMS
5

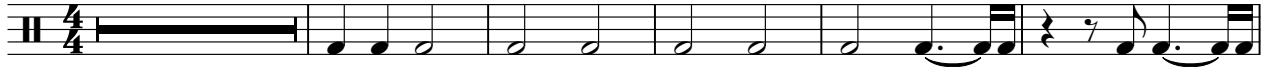

11

16

20

25

30

37

41

45

50

V.S.

56

62

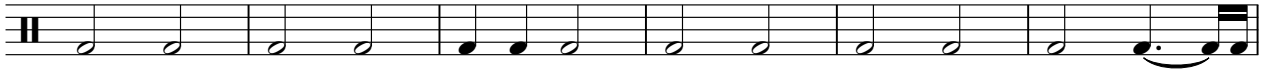

68

73

79

5

89

95

99

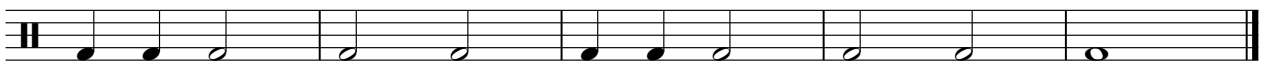

Gloria Estefan - Get On Your Feet

Percussion

♩ = 123,999992

HH

4/4

4

7

10

13

16

19

22

25

28

V.S.

31

34

37

40

43

46

49

52

55

58

61

64

67

70

72

74

77

80

83

85

V.S.

4

Percussion

87

89

92

95

98

101

Percussion

Gloria Estefan - Get On Your Feet

♩ = 123,999992

CRASH

5 2 7

17 7 4

31 3 4 7

48 4 3 3 3

64 10 3 10

90 3 3 4

Gloria Estefan - Get On Your Feet

Percussion

♩ = 123,999992
HH OPEN

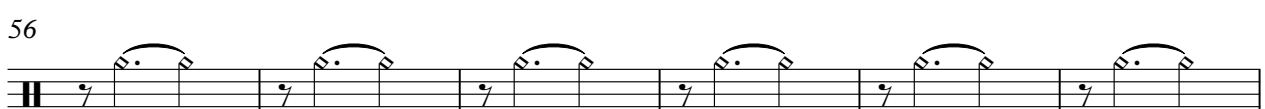
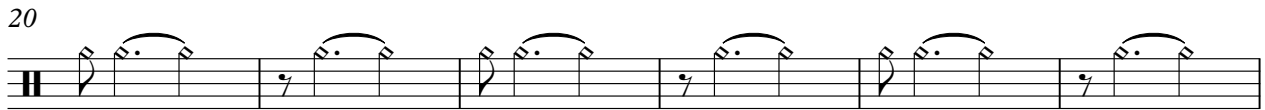
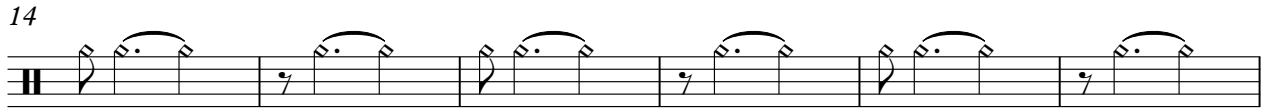
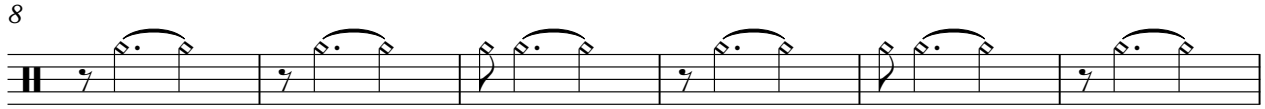
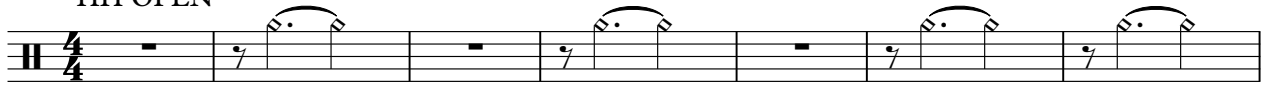

V.S.

2

Percussion

62

68

80

93

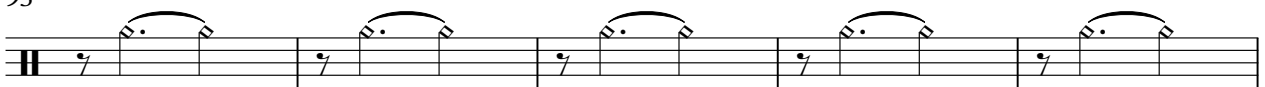

98

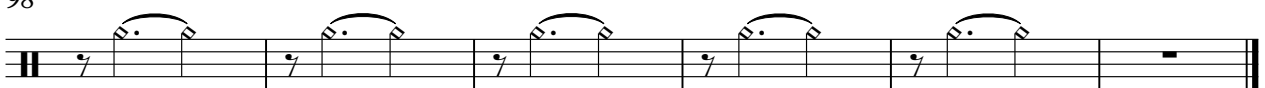

Cabasa

Gloria Estefan - Get On Your Feet

♩ = 123,999992

CABASA & H,L CONGA

Cabasa

30

32

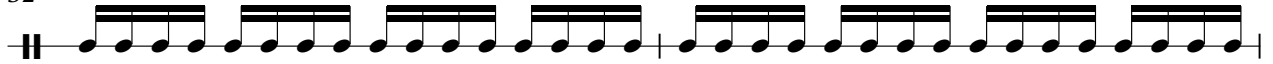

34

36

38

41

43

45

47

51

Cabasa

54

56

58

60

62

64

66

68

70

72

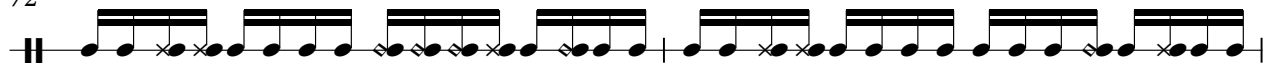

74

76

78

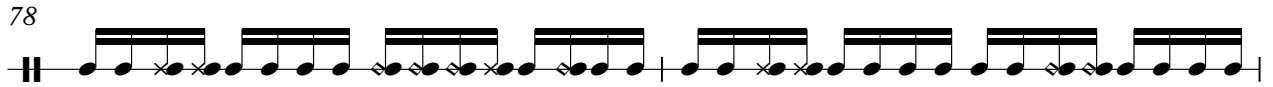

80

82

84

86

88

90

92

94

96

98

100

102

♩ = 123,999992

RHYTHM GUITAR

4

6

8

26

31

33

35

37

39

48

53

55

57

59

61

63

65

67

75

♩ = 123,999992
piano

8

13

17

21

26

35

40

45

11

59

61

64

67

77

83

98

Gloria Estefan - Get On Your Feet

5-string Electric Bass

♩ = 123,999992

BASS

5

10

13

16

19

22

25

28

32

35

39

42

45

48

51

56

61

66

71

76

80

90

94

99

Gloria Estefan - Get On Your Feet

5-string Electric Bass

♩ = 123,999992

bass

5

10

13

16

19

22

25

28

32

35

39

42

45

48

51

55

60

65

70

75

7

85

90

95

100

Gloria Estefan - Get On Your Feet

Electric Piano

♩ = 123,999992

ELEC PIANO/ANALOG SYNTH

5

5

10

15

19

22

26

3

29

2

2

34

39

43

47

52

59

66

70

73

75

78

82

86

92

99

Gloria Estefan - Get On Your Feet

Orchestra Hit

♩ = 123,999992
BRASS

29 3

35 13

52 3

59 3

65 3

71

74 8 8

92 3

98

101

Gloria Estefan - Get On Your Feet

Solo

♩ = 123,999992
guitar

48

53

55

57

59

67

69

71

73

79

81

83

85

87

89

91

93

95

97

99

V.S.

101

Gloria Estefan - Get On Your Feet

Solo

♩ = 123,999992
brass

29 3

35 2 13

52 3

59 3

64 8

74 8 3

87 2 3

95 2

100

Gloria Estefan - Get On Your Feet

Solo

sax $\text{♩} = 123,999992$
29

34

38 **14**

56

60 **3**

66

70

75 **8**

87

91

2

Solo

97

100

Gloria Estefan - Get On Your Feet

Solo

♩ = 123,999992

5

9

12

15

18

21

24

27

30

34

V.S.

71

74

82

86

90

93

97

100

Gloria Estefan - Get On Your Feet

Solo

♩ = 123,999992

4

8

12

16

20

24

27

30

34

38

V.S.

42

46

49

52

56

59

63

67

71

74

3

3

82

3

85

89

93

97

101

3

Gloria Estefan - Get On Your Feet

Solo

♩ = 123,999992

3

5

7

9

11

13

15

17

19

V.S.

43

45

47

50

53

55

57

59

61

63

V.S.

65

67

69

71

73

75

77

79

81

83

Gloria Estefan - Get On Your Feet

Solo

♩ = 123,999992

5 2 7

17 7 4

31 3 4 7

47 4 3

57 10 3 10

82 3 3

91 3

96 3 4

Gloria Estefan - Get On Your Feet

Solo

♩ = 123,999992

5

8

10

12

14

16

18

20

22

24

4

2

Solo

30

32

34

36

39

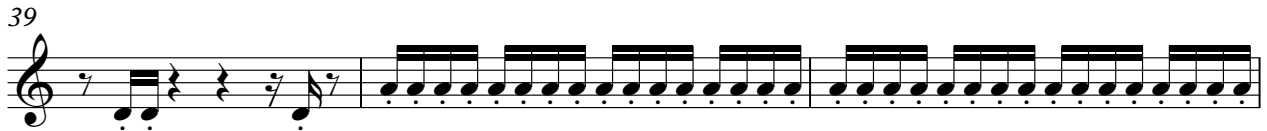

42

44

46

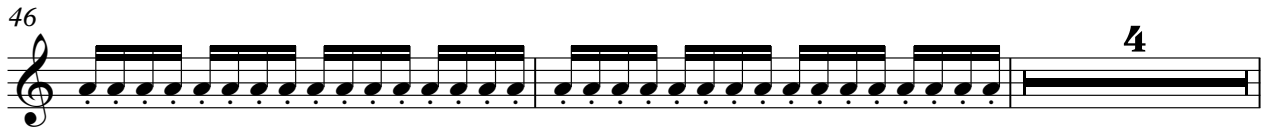

52

54

56

58

60

62

64

66

68

70

72

74

96

98

100

102

Gloria Estefan - Get On Your Feet

Solo

♩ = 123,999992

7

12

16

20

24

27

30

35

40

V.S.

44

48

51

55

60

7

71

8

83

88

93

98

101
