

Julio Cesar - Prece ao Vento

0.0"  
1.1.00  
Prece ao Vento-seq.Julio Cesar Cornelius  
= 85,000046

8

Pan.  
Perc.  
Hp.  
E. Bass  
E. Piano  
Syn. Str.  
FX 4

11

Pan.  
Perc.  
Hp.  
E. Bass  
E. Piano  
Syn. Str.  
FX 4

14

Pan. Perc. Hp. E. Bass E. Piano Syn. Str. FX 4

17

Pan. Perc. Hp. E. Bass E. Piano Syn. Str. FX 4

20

Pan.

Perc.

Hp.

E. Bass

E. Piano

Syn. Str.

Syn. Str.

FX 4

23

Pan.

Perc.

E. Bass

E. Piano

Syn. Str.

Syn. Str.

FX 4

26

Pan.  
Perc.  
E. Bass  
E. Piano  
Syn. Str.  
Syn. Str.  
FX 4

29

Pan.  
Perc.  
Hp.  
E. Bass  
E. Piano  
Syn. Str.  
Syn. Str.  
FX 4

36

Pan.  
Hp.  
E. Bass  
E. Piano  
Syn. Str.  
Syn. Str.  
FX 4

48

Pan.  
Hp.  
E. Bass  
E. Piano  
Syn. Str.  
Syn. Str.  
FX 4

60 7

Pan.  
Hp.  
E. Bass  
E. Piano  
Syn. Str.  
Syn. Str.  
FX 4

72

Pan.  
Hp.  
E. Bass  
E. Piano  
Syn. Str.  
Syn. Str.  
FX 4

83

Pan.

Hp.

E. Bass

E. Piano

Syn. Str.

Syn. Str.

97

Pan.

111

Pan.

125

Pan.

139

Pan.

153

Pan.

164

Pan.

176

Pan.

187

Pan.

198

Pan.

209 Pan.

219 Pan.

229 Pan.

240 Pan.

251 Pan.

262 Pan.

273 Pan.

284 Pan.

294 Pan.

304 Pan.

313 Pan.

324 Pan.

335 Pan.

345 Pan.

9

501 Pan.

512 Pan.

523 Pan.

536 Pan.

547 Pan.

559 Pan.

573 Pan.

587 Pan.

601 Pan.

615 Pan.

629 Pan.

643 Pan.

657 Pan.

670 Pan.

1159  
Pan.

1171  
Pan.

1182  
Pan.

1194  
Pan.

1208  
Pan.

1220  
Pan.

1230  
Pan.

1241  
Pan.

1252  
Pan.

1263  
Pan.

1274  
Pan.

1285  
Pan.

1295  
Pan.

1306  
Pan.

1316  
Pan.

1328  
Pan.

1341  
Pan.

1354  
Pan.

1367  
Pan.

1381  
Pan.

1395  
Pan.

1409  
Pan.

1423  
Pan.

1436  
Pan.

1446  
Pan.

1456  
Pan.

1467  
Pan.

1480  
Pan.

1494 Pan.

1508 Pan.

1521 Pan.

1535 Pan.

1549 Pan.

1561 Pan.

1572 Pan.

1584 Pan.

1594 Pan.

1608 Pan.

1622 Pan.

1636 Pan.

1650 Pan.

1663 Pan.

1675 Pan.

1687 Pan.

1699 Pan.

1711 Pan.

1722 Pan.

1733 Pan.

1745 Pan.

1759 Pan.

1771 Pan.

1785 Pan.

1798 Pan.

1811 Pan.

1825 Pan.

1839 Pan.

2027  
Pan.

2041  
Pan.

2054  
Pan.

2066  
Pan.

2077  
Pan.

2088  
Pan.

2100  
Pan.

2111  
Pan.

2123  
Pan.

2134  
Pan.

2145  
Pan.

2156  
Pan.

2168  
Pan.

2182  
Pan.

2195 Pan.

2208 Pan.

2222 Pan.

2236 Pan.

2250 Pan.

2264 Pan.

2277 Pan.

2291 Pan.

2305 Pan.

2319 Pan.

2333 Pan.

2347 Pan.

2360 Pan.

2374 Pan.

2563 23

Pan.

2577

Pan.

2590

Pan.

2604

Pan.

2615

Pan.

2626

Pan.

2637

Pan.

2646

Pan.

2656

Pan.

2666

Pan.

2675

Pan.

2686

Pan.

2699

Pan.

2713

Pan.

2902 Pan.

2913 Pan.

2924 Pan.

2936 Pan.

2947 Pan.

2958 Pan.

2972 Pan.

2986 Pan.

3000 Pan.

3014 Pan.

3027 Pan.

3041 Pan.

3055 Pan.

3069 Pan.

26

Pan. 3083

Pan. 3096

Pan. 3110

Pan. 3124

Pan. 3136

Pan. 3148

Pan. 3161

Pan. 3173

Pan. 3187

Pan. 3201

Pan. 3215

Pan. 3228

Pan. 3242

Pan. 3255

27

Pan. 3266

Pan. 3278

Pan. 3290

Pan. 3302

Pan. 3314

Pan. 3326

Pan. 3338

Pan. 3349

Pan. 3360

Pan. 3373

Pan. 3387

Pan. 3400

Pan. 3412

Pan. 3423

3435  
Pan.

3447  
Pan.

3458  
Pan.

3469  
Pan.

3480  
Pan.

3491  
Pan.

3501  
Pan.

3513  
Pan.

3526  
Pan.

3540  
Pan.

3551  
Pan.

3561  
Pan.

3573  
Pan.

3583  
Pan.

3593

Pan.

3603

Pan.

3613

Pan.

3622

Pan.

Perc.

Hp.

E. Bass

E. Piano

Syn. Str.

Syn. Str.

FX 4

3624

Pan.  
Perc.  
Hp.  
E. Bass  
E. Piano  
Syn. Str.  
Syn. Str.  
FX 4

3626

Pan.  
Perc.  
Hp.  
E. Bass  
E. Piano  
Syn. Str.  
Syn. Str.  
FX 4

3628

Pan.

Perc.

Hp.

E. Bass

E. Piano

Syn. Str.

Syn. Str.

FX 4

3630

Pan.

Perc.

Hp.

E. Bass

E. Piano

Syn. Str.

Syn. Str.

FX 4

3632

Pan.  
Perc.  
Hp.  
E. Bass  
E. Piano  
Syn. Str.  
Syn. Str.  
FX 4

3634

Pan.  
Perc.  
Hp.  
E. Bass  
E. Piano  
Syn. Str.  
Syn. Str.  
FX 4

Panpipes

Julio Cesar - Prece ao Vento

♩ = 85,000046

6

9

12

16

20

25

30

37

45

V.S.

Panpipes

53

61

69

76

85

94

103

112

121

130

Panpipes

139

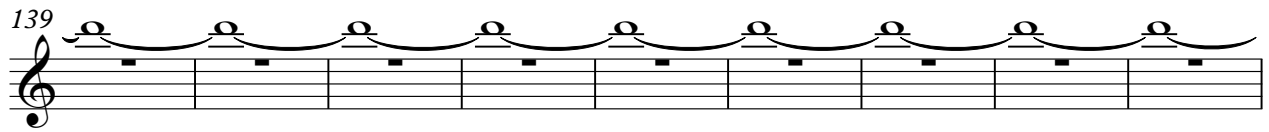

148

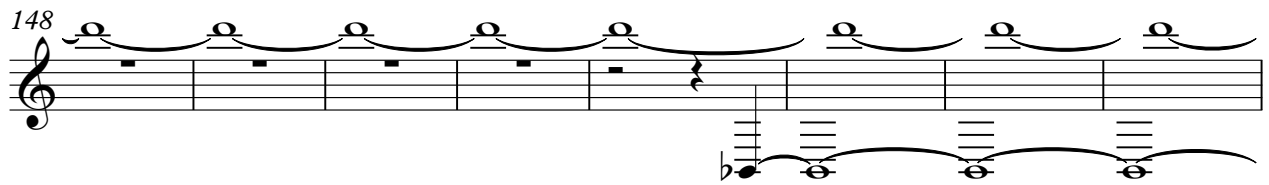

156

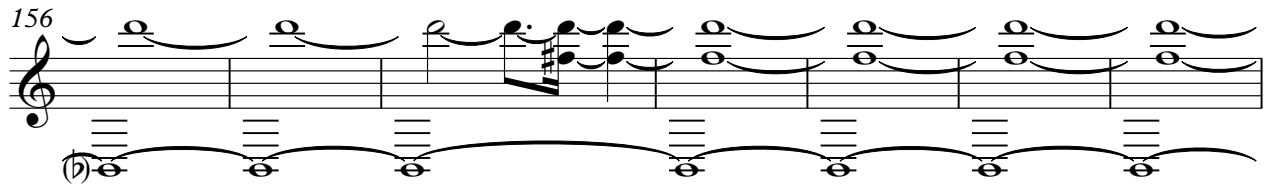

163

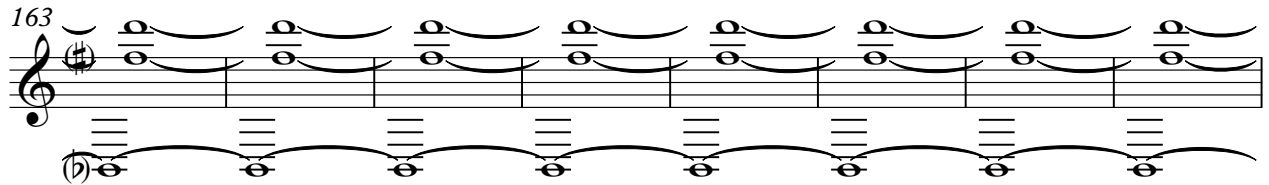

171

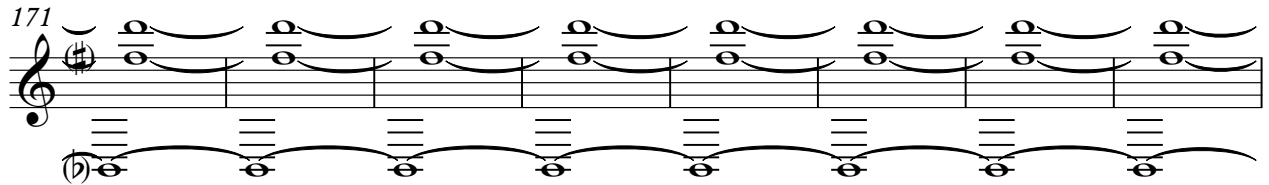

179

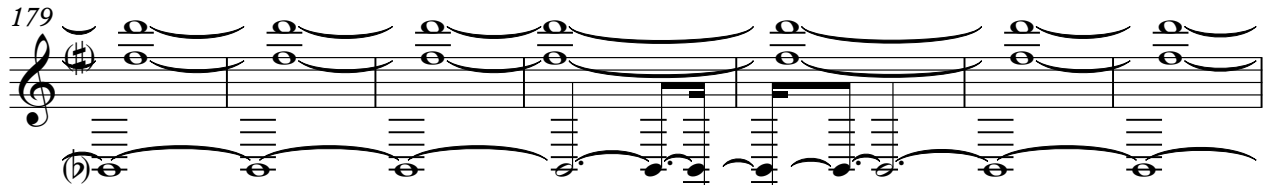

186

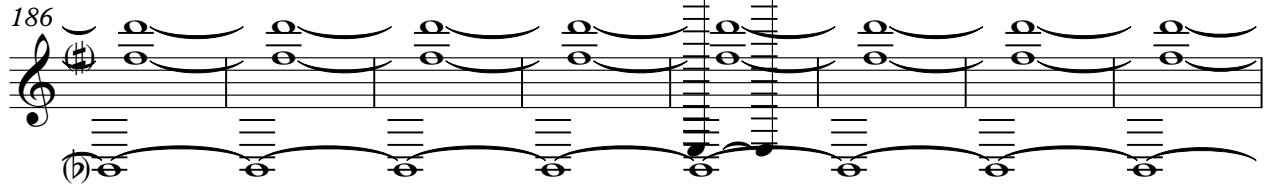

194

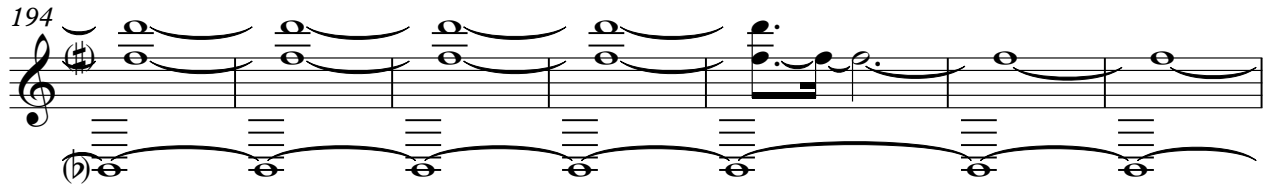

201

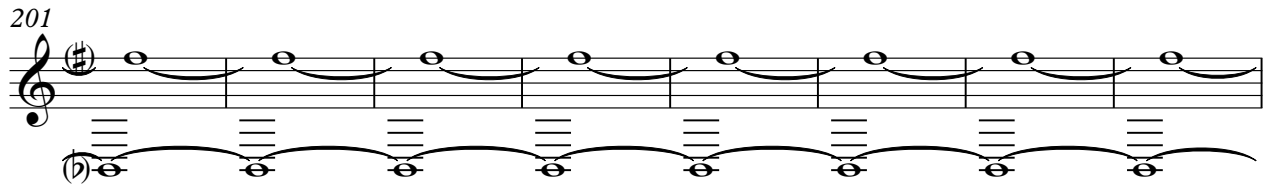

209

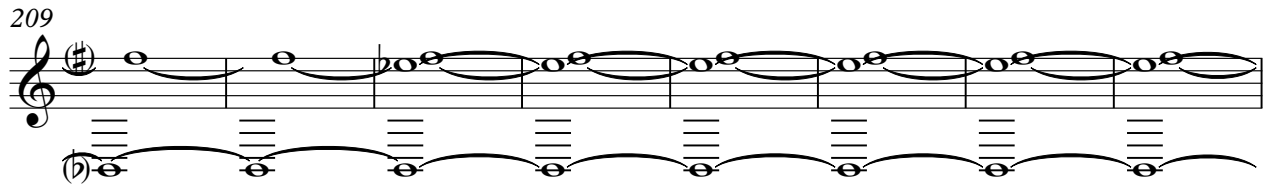

V.S.

Panpipes

Panpipes

V.S.

Panpipes

Panpipes 7

421

427

434

441

446

452

459

466

473

480

V.S.

Panpipes

562

571

580

589

598

607

616

625

634

643

V.S.

Panpipes

737

744

751

757

764

771

780

788

795

802

12

Panpipes

V.S.

Panpipes

Panpipes

V.S.

16 Panpipes

1092

1100

1108

1116

1125

1133

1140

1147

1153

1159

Panpipes

1167

1174

1181

1189

1198

1207

1215

1222

1229

1236

1243

1250

1257

1264

1271

1278

1285

1291

1298

1305

1312

1319

1327

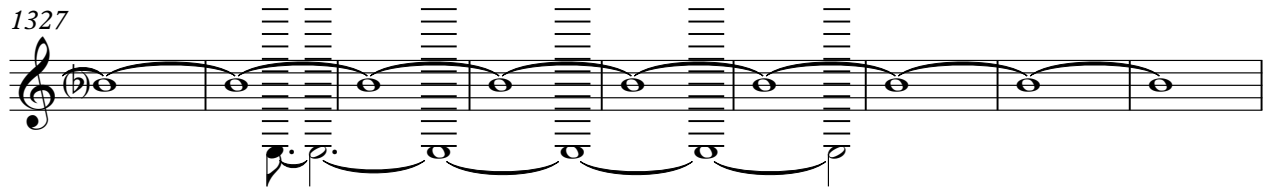

1336

5

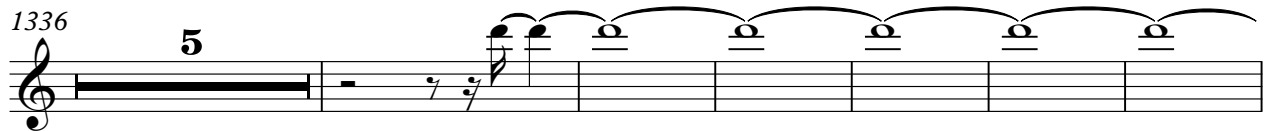

1347

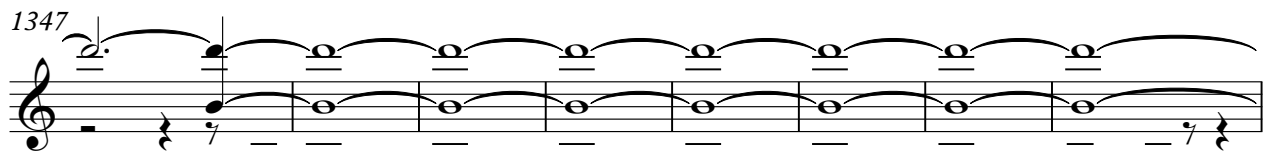

1355

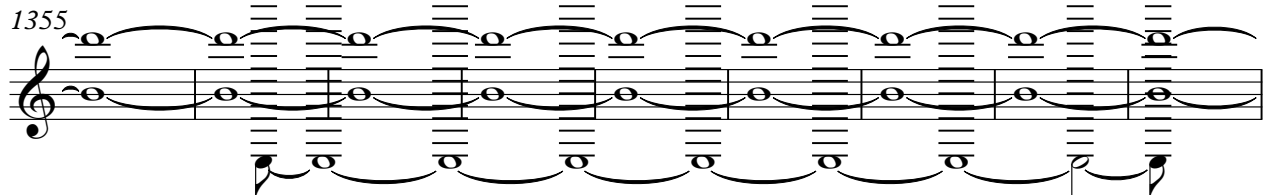

1364

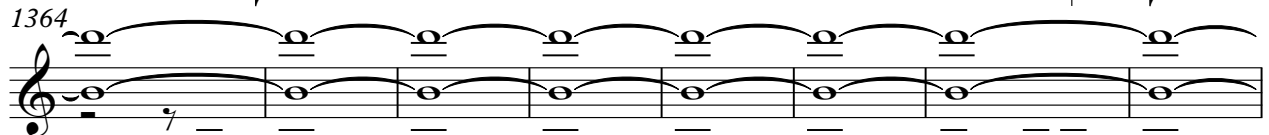

1372

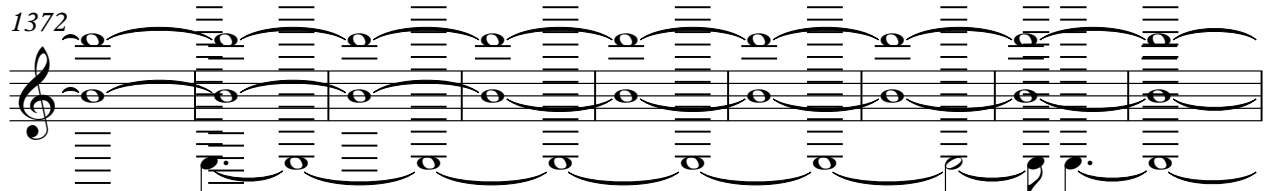

1381

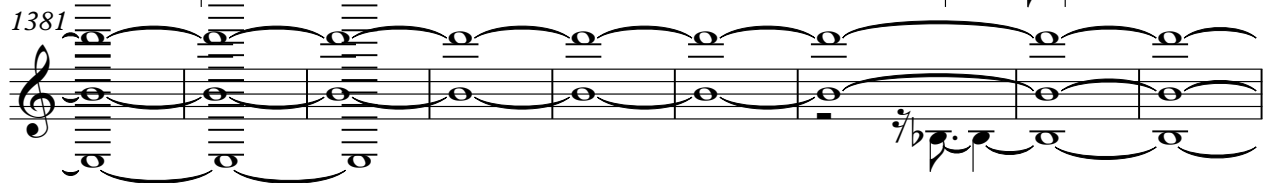

1390

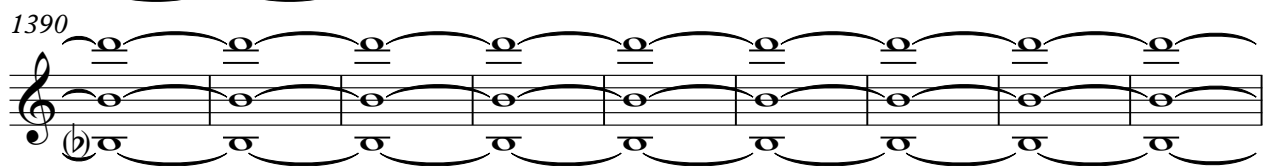

V.S.

1399

1408

1417

1426

1434

1441

1447

1453

1461

1469

1477

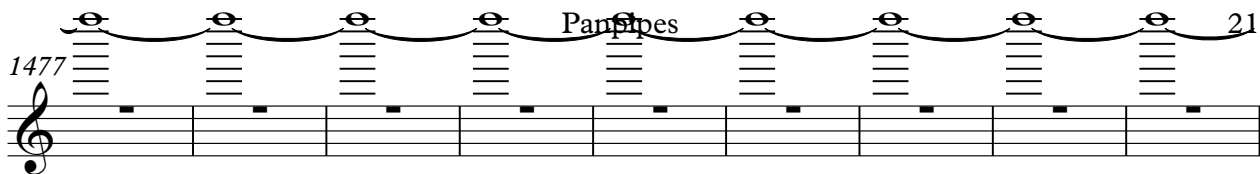

1486

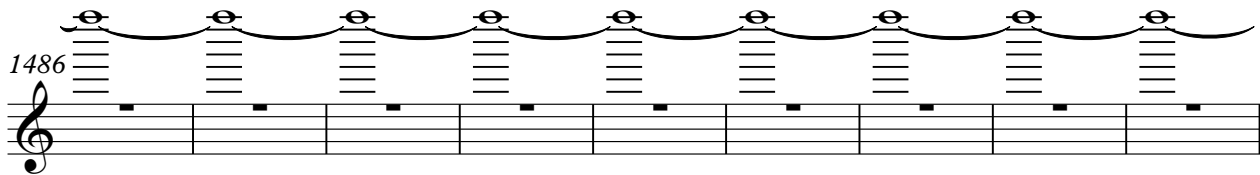

1495

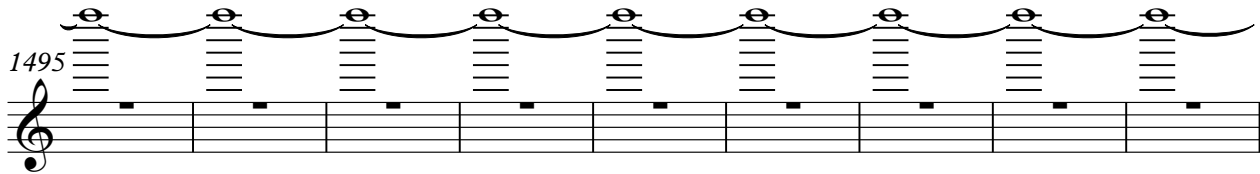

1504

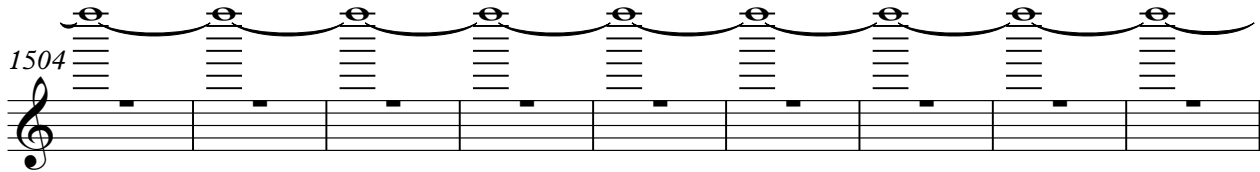

1513

1521

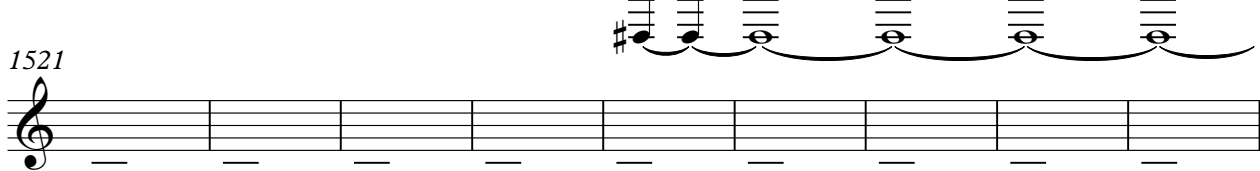

1530

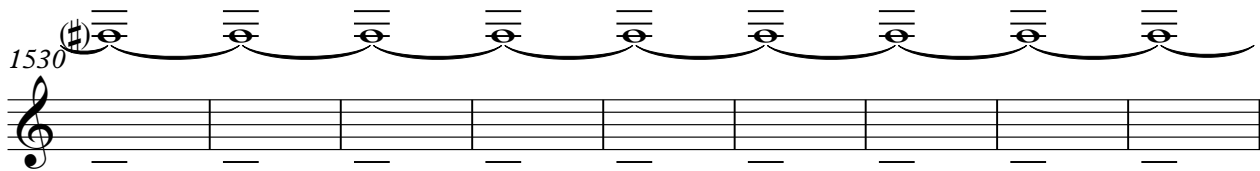

1539

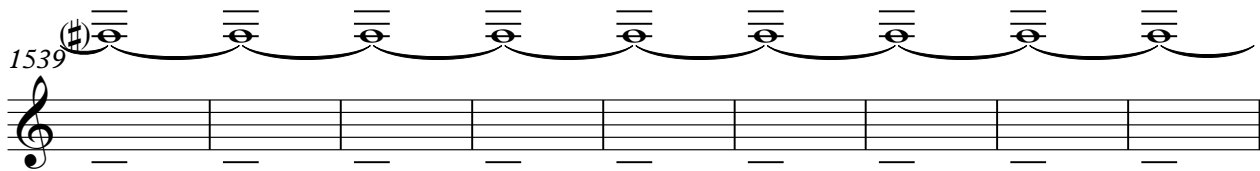

1548

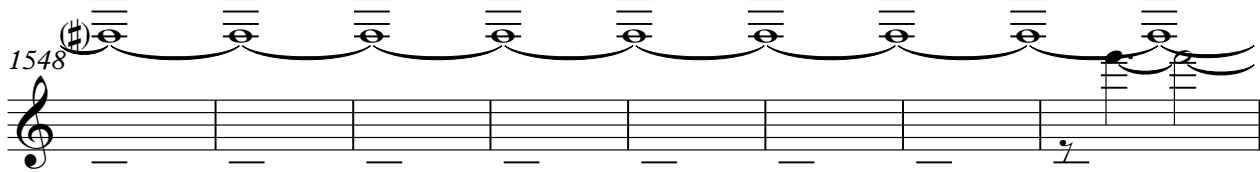

1556

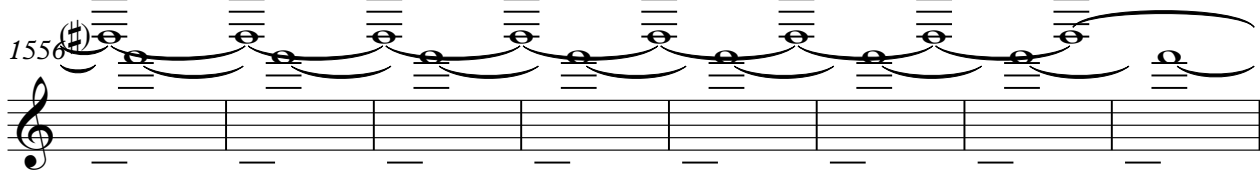

V.S.

1647 Panpipes 23

1656

1664

1672

1680

1688

1696

1704

1712

1719

V.S.

1726

1733

1740

1749

1758

1765

1772

1781

1790

1798

1807

1815

1824

1833

1842

1850

1858

1865

1873

1881

26

1889

Pampipes

1896

1904

1912

1919

1927

1936

1945

1954

1963

1972

1981

1989

1997

2006

2014

2023

2032

2041

2049

V.S.

28

Panpipes

2058

2065

2072

2079

2085

2091

2099

2106

2113

2121

2128

Panpipes

29

2135

2143

2150

2158

2166

2175

2184

2193

2201

V.S.

Panpipes

2210

2219

2228

2237

2246

2255

2264

2272

2281

2290

Panpipe

V.S.

322388

Panpipes

2397#

2406#

2415#

2424

2433

2442

2451

2460

2468

2476 *Panpipes* 33

2483

2490

2497

2505

2513

2520

2527

2535

2541

5

Panpipes

Panpipes 35

2629

2636

2642

2648

2654

2660

2666

2671

2677

2684

V.S.

36 **Panpipes**

2691

2700

2709 **9**

2723

2732 **6**

2745

2753

2762

2770

2778

Panpipes

2787

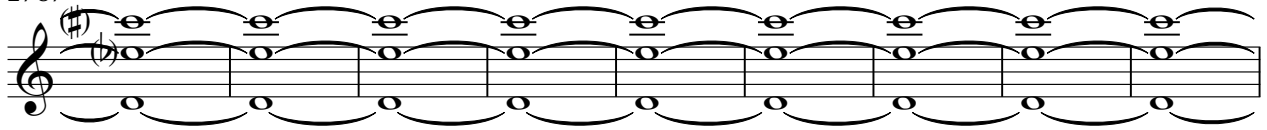

2796

2804

2812

2820

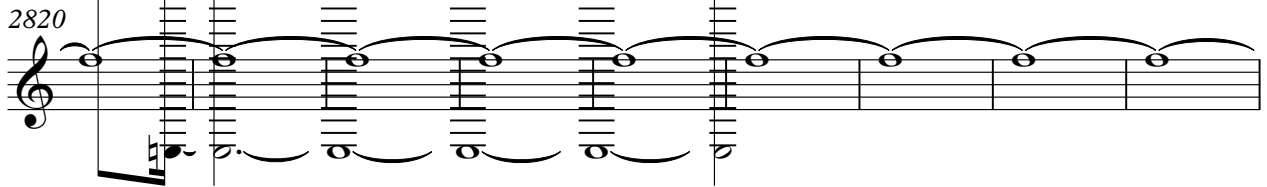

2829

2837

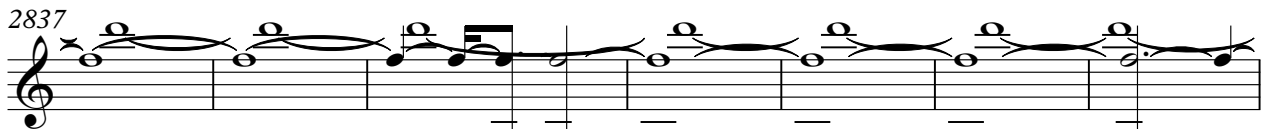

2844

2852

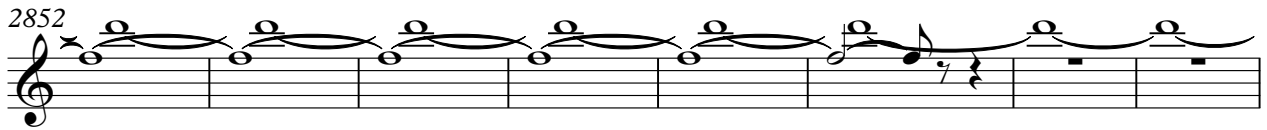

2860

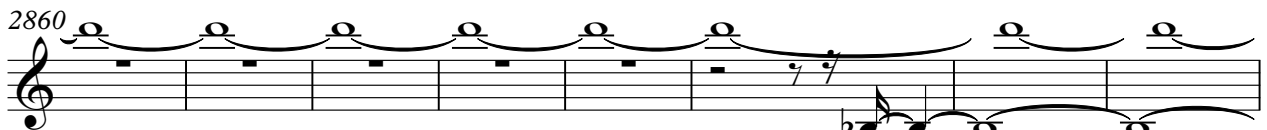

V.S.

2868

2876

2883

2891

2898

2905

2912

2919

2926

2934

2942 **Panpipes** 39

2949

2956

2965

2974

3017

3025

3034

3043

3052

37

V.S.

40

3061 Panpipes

3070

3079

3088

3096

3105

3114

3123

3131

3138

3146

3155

3164

3172

3180

3189

3198

3207

3216

3225

3233

3242

3251

3257

3263

3271

3279

3287

3295

3303

3311 *Panpipes* 43

3319

3327

3335

3343

3350

3357

3364

3373

3382

V.S.

44

Panpipes

3391

3399

3407

3415

3422

3430

3438

3446

3454

3460

3467

3475

3482

3489

3496

3503

3511

3518

3526

3535

V.S.

3544

3551

3557

3563

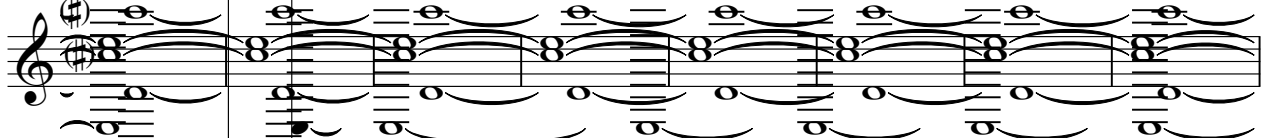

3571

3579

3585

3591

3597

3603

3609

3616

3622

3624

3626

3627

3629

3630

3632

3634

# Julio Cesar - Prece ao Vento

## Percussion

♩ = 85,000046

gravado por Dorival Caymi

Sequencia de Percussão por Gilvan Chaves e Fernando Luis

5

8

11

14

17

20

23

26

29

V.S.

31

**3591**

3623

3625

3627

3629

3631

3633

3634

Harp

Julio Cesar - Prece ao Vento

♩ = 85,000046

Harp

29

35

44

53

62

71

79

86

**3536**

3623

3628

Electric Bass

Julio Cesar - Prece ao Vento

♩ = 85,000046

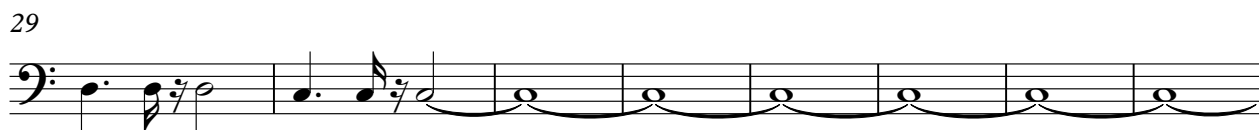

V.S.

2

Electric Bass

73

82

**3536**

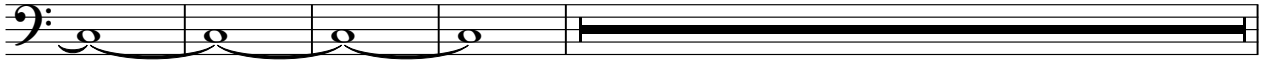

3622

3625

3629

3632

Electric Piano

Julio Cesar - Prece ao Vento

♩ = 85,000046

5

8

10

13

16

V.S.

19

21

24

27

31

40

49

58

67

76

85

**3536**

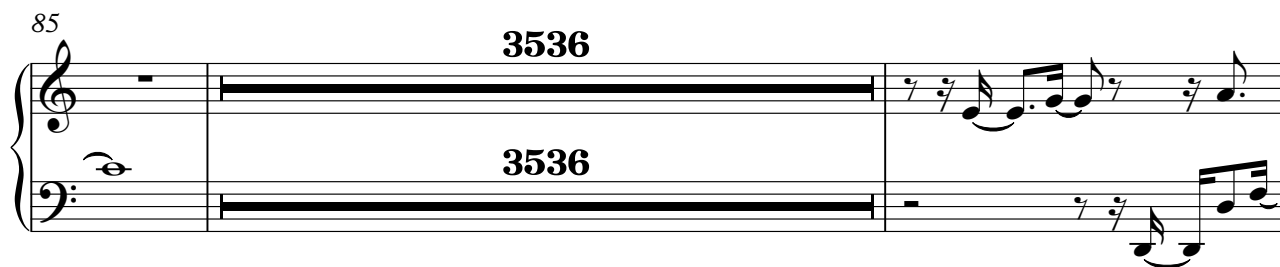

3623

3625

3627

3629

V.S.

3631

3632

3633

Synth Strings

Julio Cesar - Prece ao Vento

♩ = 85,000046

9

15

22

28

35

44

53

62

71

V.S.

Synth Strings

79

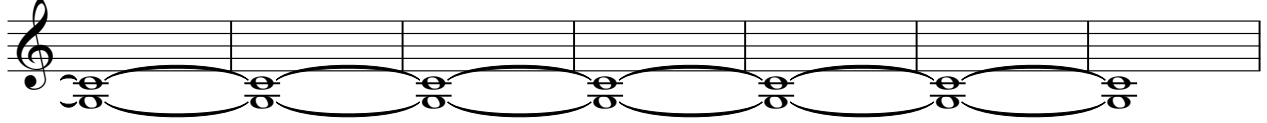

86

3536

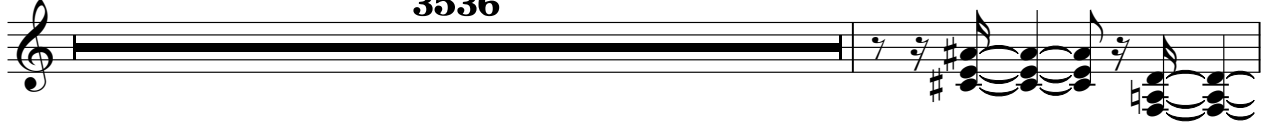

3623

3627

3631

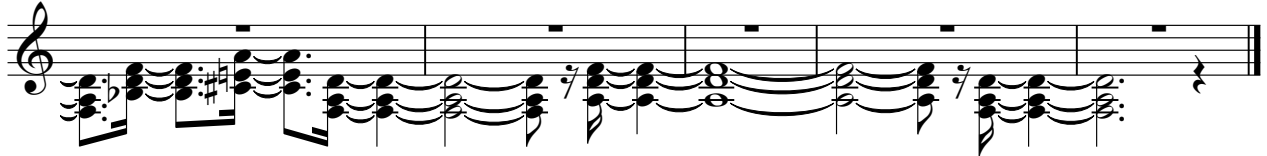

Synth Strings

Julio Cesar - Prece ao Vento

$\text{♩} = 85,000046$

**20**

25

33

42

51

60

69

78

85

**3536**

2

Synth Strings

3622

3626

3630

3632

FX 4 (Atmosphere)

Julio Cesar - Prece ao Vento

♩ = 85,000046

4

7

10

13

16

18

20

22

25

v.s.

FX 4 (Atmosphere)

3626

3627

3629

3630

3631

3632

3633

3634
