

Juvet Patrick - Ou Sont Les Femmes

♩ = 122,999969

Melodie

Percussion

Jazz Guitar

Jazz Guitar

Electric Guitar

5-string Electric Bass

Soprano

Electric Piano

♩ = 122,999969

Synth Strings

Viola

Viola

Violoncello

Violoncello

Telephone

7

Perc.

J. Gtr.

E. Bass

E. Pno.

Vla.

Vla.

Vc.

10 $\text{♩} = 122,999969$

Perc.

J. Gtr.

J. Gtr.

E. Bass

E. Pno.

Vla.

Vla.

Vc.

$\text{♩} = 122,999969$

13

16

18

Perc.

J. Gtr.

J. Gtr.

E. Bass

E. Pno.

Vc.

20

Perc.

J. Gtr.

J. Gtr.

E. Bass

E. Pno.

Syn. Str.

Vc.

22

24

26

28

30

Perc.

J. Gtr.

J. Gtr.

E. Bass

E. Pno.

Syn. Str.

Vc.

32

Perc.

J. Gtr.

J. Gtr.

E. Gtr.

E. Bass

E. Pno.

Syn. Str.

Vc.

34

Perc.

J. Gtr.

J. Gtr.

E. Bass

E. Pno.

Syn. Str.

Vc.

36

Melodie

Perc.

J. Gtr.

J. Gtr.

E. Bass

E. Pno.

Syn. Str.

Vc.

Elles

38

Melodie

portent un blou son noir

Perc.

J. Gtr.

J. Gtr.

E. Bass

E. Pno.

Syn. Str.

Vc.

40

Melodie

Elles fu ment le ci gare

Perc.

J. Gtr.

J. Gtr.

E. Bass

E. Pno.

Syn. Str.

Vc.

Melodie

42

Font par fois un en fant

Perc.

J. Gtr.

J. Gtr.

E. Bass

E. Pno.

Syn. Str.

Vc.

44

Melodie

Perc.

J. Gtr.

J. Gtr.

E. Bass

E. Pno.

Syn. Str.

Vc.

Par ha sard

46

Melodie

Perc.

J. Gtr.

J. Gtr.

E. Bass

E. Pno.

Syn. Str.

Vc.

Et dis que vient le soir

48

Melodie

Elles courent dans le nū ant

Perc.

J. Gtr.

J. Gtr.

E. Bass

E. Pno.

Syn. Str.

Vc.

50

Melodie

Vers des plai sirs pro vi soires

Perc.

J. Gtr.

J. Gtr.

E. Bass

E. Pno.

Syn. Str.

Vc.

52

Melodie

Perc.

J. Gtr.

J. Gtr.

E. Gtr.

E. Bass

E. Pno.

Syn. Str.

Vc.

Où sont les fem

54

Melodie

Perc.

J. Gtr.

E. Gtr.

E. Bass

E. Pno.

Syn. Str.

mes? A vec leurs ges tes pleins de char

56

Melodie

Perc.

J. Gtr.

E. Gtr.

E. Bass

E. Pno.

Syn. Str.

me Di tes moi ouï sont les fem

58

Melodie

Perc.

J. Gtr.

E. Gtr.

E. Bass

E. Pno.

Syn. Str.

mes Fem mes, fem mes, fem mes, femmes, Ouï sont les fem

60

Melodie

mes? Qui ont des ri res pleins de lar

Perc.

J. Gtr.

E. Gtr.

E. Bass

E. Pno.

Syn. Str.

62

Melodie

mes Au raient elles per du leur flam

Perc.

J. Gtr.

E. Gtr.

E. Bass

E. Pno.

Syn. Str.

64

Melodie

Perc.

J. Gtr.

E. Gtr.

E. Bass

E. Pno.

Syn. Str.

66

Melodie

Perc.

J. Gtr.

E. Bass

E. Pno.

Syn. Str.

Vc.

68

Melodie

Perc.

J. Gtr.

J. Gtr.

E. Bass

E. Pno.

Syn. Str.

Vc.

Elles

70

Melodie

ne par lent plus d'a mour

Perc.

J. Gtr.

J. Gtr.

E. Bass

E. Pno.

Syn. Str.

Vc.

72

Melodie

Elles portent les che ³veux courts

Perc.

J. Gtr.

J. Gtr.

E. Bass

E. Pno.

Syn. Str.

Vc.

74

Melodie

Et prii firent les mo tos

Perc.

J. Gtr.

J. Gtr.

E. Bass

E. Pno.

Syn. Str.

Vc.

76

Melodie

Perc.

J. Gtr.

J. Gtr.

E. Bass

E. Pno.

Syn. Str.

Vc.

Aux oi seaux

78

Melodie

Perc.

J. Gtr.

J. Gtr.

E. Bass

E. Pno.

Syn. Str.

Vc.

Elles ont dans le re gard

80

Melodie

Quel que chose d'un ro bot

Perc.

J. Gtr.

J. Gtr.

E. Bass

E. Pno.

Syn. Str.

Vc.

82

Melodie

Qui й tonne mkme les mi roirs

Perc.

J. Gtr.

J. Gtr.

E. Bass

E. Pno.

Syn. Str.

Vc.

84

Melodie

Perc.

J. Gtr.

J. Gtr.

E. Gtr.

E. Bass

E. Pno.

Syn. Str.

Vc.

Où sont les fem

86

Melodie

Perc.

J. Gtr.

E. Gtr.

E. Bass

E. Pno.

Syn. Str.

mes Qu'on em brasse et puis qui se pa

88

Melodie

ment Di tes moi, ouï sont les fem

Perc.

J. Gtr.

E. Gtr.

E. Bass

E. Pno.

Syn. Str.

90

Melodie

mes Fem mes, Fem mes, Fem mes, Femmes, Ouï sont les fem

Perc.

J. Gtr.

E. Gtr.

E. Bass

E. Pno.

Syn. Str.

92

Melodie

Perc.

J. Gtr.

E. Gtr.

E. Bass

E. Pno.

Syn. Str.

mes? Qui ont ces drôles de vague a l'b

94

Melodie

Perc.

J. Gtr.

E. Gtr.

E. Bass

E. Pno.

Syn. Str.

me Qu'on car resse et puis qui pla

96

Melodie

nent Pla nent, pla nent, pla nent, planent, Ош sont les femmes?

Perc.

J. Gtr.

E. Gtr.

E. Bass

E. Pno.

Syn. Str.

Vla.

Vla.

98 b

Melodie

Aaaaahhh

Perc.

J. Gtr.

E. Bass

E. Pno.

Syn. Str.

Vla.

Vla.

Vc.

100

Melodie

Perc.

J. Gtr.

E. Bass

S.

E. Pno.

Syn. Str.

Vla.

Vla.

Vc.

102

Melodie

Aaaaahhh

Perc.

J. Gtr.

J. Gtr.

E. Bass

S.

E. Pno.

Syn. Str.

Vla.

Vla.

Vc.

104

Melodie

Perc.

J. Gtr.

J. Gtr.

E. Bass

S.

E. Pno.

Syn. Str.

Vc.

106

Melodie

Perc.

J. Gtr.

J. Gtr.

E. Bass

S.

E. Pno.

Syn. Str.

Vla.

Vc.

108

Melodie

Perc.

J. Gtr.

J. Gtr.

E. Bass

S.

E. Pno.

Syn. Str.

Vc.

110

Melodie

Perc.

J. Gtr.

J. Gtr.

E. Bass

S.

E. Pno.

Syn. Str.

Vc.

112

Melodie

Perc.

J. Gtr.

J. Gtr.

E. Bass

S.

E. Pno.

Syn. Str.

Vc.

114

Melodie

Perc.

J. Gtr.

J. Gtr.

E. Bass

S.

E. Pno.

Syn. Str.

Vc.

116

Melodie

Perc.

J. Gtr.

J. Gtr.

E. Bass

S.

E. Pno.

Syn. Str.

Vc.

Vc.

118

Melodie

Aaaaahhh

Perc.

J. Gtr.

J. Gtr.

E. Bass

S.

E. Pno.

Syn. Str.

Vc.

Vc.

120

Melodie

Perc.

J. Gtr.

J. Gtr.

E. Bass

S.

E. Pno.

Syn. Str.

Vc.

Vc.

122

Melodie

Perc.

J. Gtr.

J. Gtr.

E. Bass

S.

E. Pno.

Syn. Str.

Vc.

Vc.

124

Melodie

Perc.

J. Gtr.

J. Gtr.

E. Bass

S.

E. Pno.

Syn. Str.

Vc.

Vc.

126

Melodie

Perc.

J. Gtr.

J. Gtr.

E. Bass

S.

E. Pno.

Syn. Str.

Vc.

Vc.

3

128

Melodie

Perc.

J. Gtr.

J. Gtr.

E. Bass

S.

E. Pno.

Syn. Str.

Vc.

Vc.

131

Melodie

Perc.

J. Gtr.

J. Gtr.

E. Bass

S.

E. Pno.

Syn. Str.

Vc.

Vc.

133

Melodie

Perc.

J. Gtr.

J. Gtr.

E. Bass

S.

E. Pno.

Syn. Str.

Vc.

Vc.

Où sont les fem

135

Melodie

mes? Qui vivent au bout des tii lii gram

Perc.

J. Gtr.

E. Gtr.

E. Bass

E. Pno.

Syn. Str.

137

Melodie

mes Di tes moi oiii sont les fem

Perc.

J. Gtr.

E. Gtr.

E. Bass

E. Pno.

Syn. Str.

139

Melodie

mes Fem mes, fem mes, fem mes, femmes, OUI sont les fem

Perc.

J. Gtr.

E. Gtr.

E. Bass

E. Pno.

Syn. Str.

141

Melodie

mes? A la fois si belles et si pb

Perc.

J. Gtr.

E. Gtr.

E. Bass

E. Pno.

Syn. Str.

143

Melodie

Perc.

J. Gtr.

E. Gtr.

E. Bass

E. Pno.

Syn. Str.

les Aux yeux qui traonent et qui fla

145

Melodie

Perc.

J. Gtr.

E. Gtr.

E. Bass

E. Pno.

Syn. Str.

nent Fla nent, fla nent, fla nent, flament, Oiii sont les fem

147

Melodie

Perc.

J. Gtr.

E. Gtr.

E. Bass

E. Pno.

Syn. Str.

mes? A vec leurs ges tes pleins de char

149

Melodie

Perc.

J. Gtr.

E. Gtr.

E. Bass

E. Pno.

Syn. Str.

me Di tes moi ouii sont les fem

151

Melodie

Perc.

J. Gtr.

E. Gtr.

E. Bass

E. Pno.

Syn. Str.

mes Fem mes, fem mes, fem mes, femmes Qui sont les fem

153

Melodie

Perc.

J. Gtr.

E. Gtr.

E. Bass

E. Pno.

Syn. Str.

mes? Qui ont des ri res pleins de lar

155

Melodie

Perc.

J. Gtr.

E. Gtr.

E. Bass

E. Pno.

Syn. Str.

mes Au raient elles per du leur flam

157

Melodie

Perc.

J. Gtr.

E. Gtr.

E. Bass

E. Pno.

Syn. Str.

me Flam me, flam me, flam me, flamme, Oui sont les fem

159

Melodie

Perc.

J. Gtr.

E. Gtr.

E. Bass

E. Pno.

Syn. Str.

mes? Oiii sont les fem

161

Melodie

Perc.

J. Gtr.

E. Gtr.

E. Bass

E. Pno.

Syn. Str.

mes? Oiii sont les fem

163

Melodie

Perc.

J. Gtr.

E. Gtr.

E. Bass

E. Pno.

Syn. Str.

mes? Oiii sont les fem

165

Melodie

Perc.

J. Gtr.

E. Gtr.

E. Bass

E. Pno.

Syn. Str.

mes? Oiii sont les fem

167

Melodie

Perc.

J. Gtr.

E. Gtr.

E. Bass

E. Pno.

Syn. Str.

mes? Oiii sont les fem

169

Melodie

Perc.

J. Gtr.

E. Gtr.

E. Bass

E. Pno.

Syn. Str.

mes? Oiii sont les fem

171

Melodie

mes? OIII sont les fem

Perc.

J. Gtr.

E. Gtr.

E. Bass

E. Pno.

Syn. Str.

173

Melodie

mes? OIII sont les fem

Perc.

J. Gtr.

E. Gtr.

E. Bass

S.

E. Pno.

Syn. Str.

175

Melodie

mes? OUI sont les fem

Perc.

J. Gtr.

E. Gtr.

E. Bass

E. Pno.

Syn. Str.

177

Melodie

mes? OUI sont les fem

Perc.

J. Gtr.

E. Gtr.

E. Bass

S.

E. Pno.

Syn. Str.

179

Melodie

mes? OIII sont les fem

Perc.

J. Gtr.

E. Gtr.

E. Bass

E. Pno.

Syn. Str.

181

Melodie

mes? OIII sont les fem

Perc.

J. Gtr.

E. Gtr.

E. Bass

E. Pno.

Syn. Str.

Tel.

183

Melodie

Perc.

J. Gtr.

E. Gtr.

E. Bass

E. Pno.

Syn. Str.

Tel.

mes?

Où sont les fem

185

Melodie

Perc.

J. Gtr.

E. Gtr.

E. Bass

S.

E. Pno.

Syn. Str.

mes?

Où sont les fem

3

187

Melodie

mes? OUI sont les fem

Perc.

J. Gtr.

E. Gtr.

E. Bass

E. Pno.

Syn. Str.

Tel.

189

Melodie

mes? OUI sont les fem

Perc.

J. Gtr.

E. Gtr.

E. Bass

E. Pno.

Syn. Str.

191

Melodie

Perc.

J. Gtr.

E. Gtr.

E. Bass

E. Pno.

Syn. Str.

Tel.

mes?

Où sont les fem

193

Melodie

Perc.

J. Gtr.

E. Gtr.

E. Bass

E. Pno.

Syn. Str.

mes?

194

Melodie

Où sont les fem mes?

Perc.

J. Gtr.

E. Gtr.

E. Bass

E. Pno.

Syn. Str.

70

ne parait plus d'amour Et par des cheux courts

75

Et par les mo tos Aux yeux Elle se la nse re gard

80

Quelques un ro bot Qui ont dans les miroirs

85

Où sont les fem mes Qu'embrasse puis qui se pa ment

89

Di tes moi, où sont les fem mes Fem mes, Femmes, Fem mes Femmes, Où sont les fem

92

mes? Qui ont ces drøles de vague a l'b me

95

Qu'orcarresse et puis qui pla nent Pla nent, pla nent, pla nent, Où sont les femmes?

98

Aaaaahhh Aaaaahhh

105

Aaaaahhh

111

Aaaaahhh

118 

Aaaaahhh

122 

126 

130 

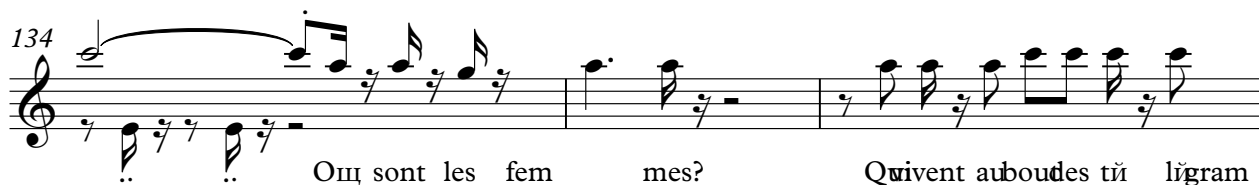
134 

Où sont les fem mes? Qui vent aubodes tñ ligran

137 

mes Di tes moi où sont les fem mes Fem mes, fem mes, fem

140 

mesmes, Où sont les fem mes? A la fois si belles et si pb

143 

les Aux yeux qui raonent et qui fla nent Fla nent, fla nent, fla

146 

nant Où sont les fem mes? Avec leus et les ins de char me

150 

Di tes moi où sont les fem mes Fem mes, fem mes, fem mes, mesmes, Où sont les fem

V.S.

153

mes? Qui ont des ri res pleins de lar mes

156

Auraienelles per du leur flam meFlam me,flam me,flam me,flamme,Où sont les fem

159

mes? Où sont les fem mes? Où sont les fem

163

mes? Où sont les fem mes? Où sont les fem

167

mes? Où sont les fem mes? Où sont les fem

171

mes? Où sont les fem mes? Où sont les fem

175

mes? Où sont les fem mes? Où sont les fem

179

mes? Où sont les fem mes? Où sont les fem

183

mes? Où sont les fem mes? Où sont les fem

187

mes? Où sont les fem mes? Où sont les fem

191

194

197

Juvet Patrick - Ou Sont Les Femmes

Percussion

♩ = 122,999969

3 2

9

♩ = 122,999969

13

16

19

22

25

28

31

34

V.S.

36

38

41

43

45

47

49

51

53

55

Percussion

57

59

61

63

65

67

70

72

74

76

V.S.

98

101

103

105

107

109

111

113

115

117

V.S.

119

121

123

125

127

129

131

133

135

137

Percussion

139

141

143

145

147

149

151

153

155

157

V.S.

Percussion

179

181

183

185

187

189

191

193

194

197

♩ = 122,999969 ♩ = 122,999969

9 2

15

18

21

24

26

29

32

34

36

38

40

42

44

46

49

52

54

15

71

73

75

77

79

82

84

86

16

104

106

108

110

135

62

Juvel Patrick - Ou Sont Les Femmes

Jazz Guitar

♩ = 122,999969

3

7

10 ♩ = 122,999969

13

16

19

22

24

26

28

V.S.

2

Jazz Guitar

30

32

34

37

39

41

43

45

47

49

Jazz Guitar

3

51

53

55

57

59

61

63

65

67

69

V.S.

71

73

75

77

79

81

83

85

87

89

91

93

95

97

99

101

103

105

107

109

V.S.

131

133

135

137

139

141

143

145

147

149

151

153

155

157

159

161

163

165

167

169

171

173

175

177

179

181

183

185

187

189

V.S.

191

193

194

197

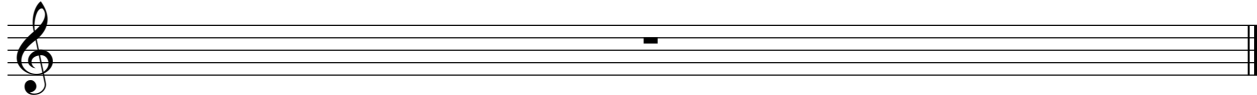

Juvel Patrick - Ou Sont Les Femmes

Electric Guitar

♩ = 122,999969 ♩ = 122,999969

9 22

34 19

55

58

61

63

65 19

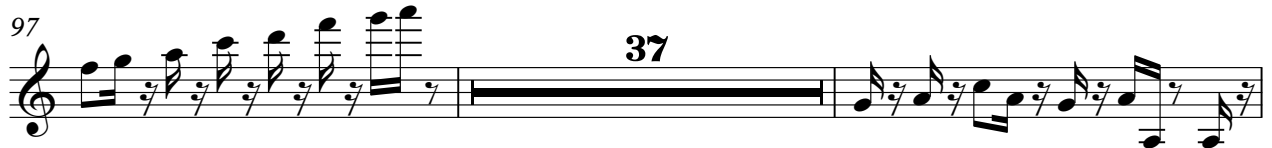

37

146

148

151

154

156

158

160

163

166

168

V.S.

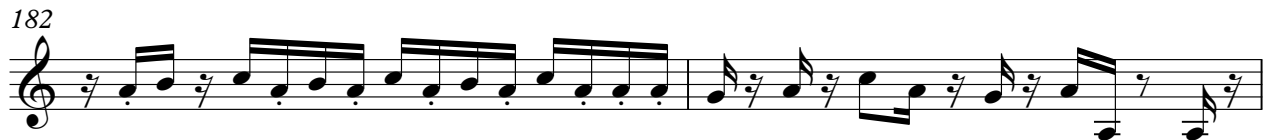
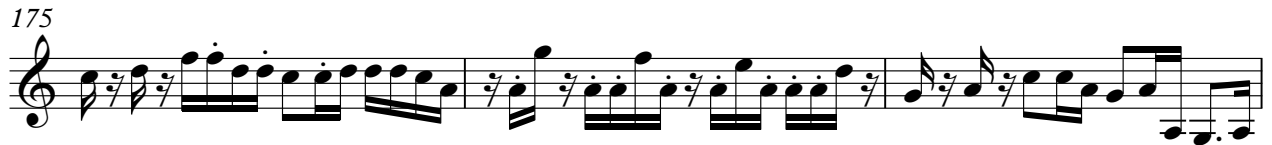
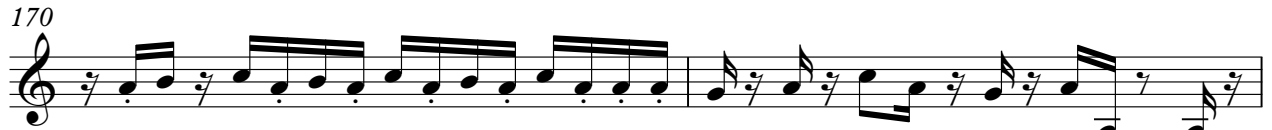

194

197

Juvet Patrick - Ou Sont Les Femmes

5-string Electric Bass

♩ = 122,999969

4

8

♩ = 122,999969

12

15

18

22

25

28

31

35

V.S.

38

41

44

47

50

53

56

59

62

65

70

73

76

79

82

85

89

92

95

99

V.S.

103

106

109

112

115

118

121

124

127

130

133

136

139

142

145

148

151

154

157

160

V.S.

163

166

169

172

175

178

181

184

187

190

5-string Electric Bass

193

197

Empty musical notation for 5-string electric bass, measure 197. The notation is on a single bass staff with a treble clef, showing a whole rest.

Juvet Patrick - Ou Sont Les Femmes

Soprano

♩ = 122,999969 ♩ = 122,999969

9 91 2

104

110

116

122

128

134 38 3

177 7 11

197

Juvet Patrick - Ou Sont Les Femmes

Electric Piano

♩ = 122,999969

5

5

8

♩ = 122,999969

11

14

17

20

V.S.

42

45

48

51

55

59

63

V.S.

66

68

70

73

76

79

83

87

91

95

99

103

106

129

132

136

140

144

148

152

V.S.

156

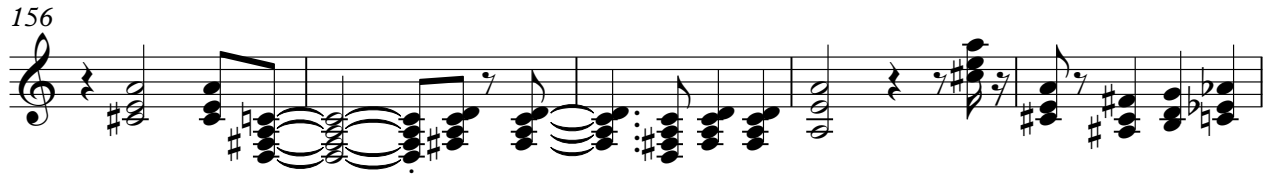

161

165

169

174

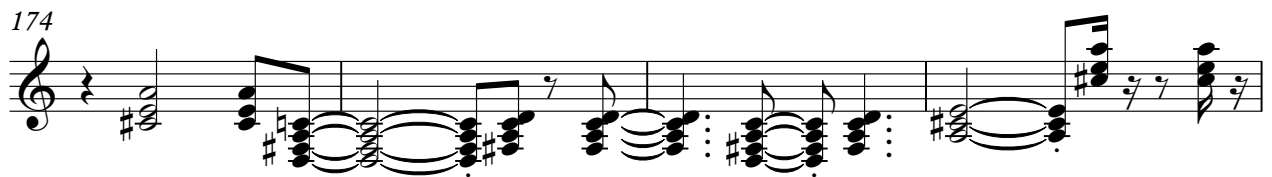

178

182

187

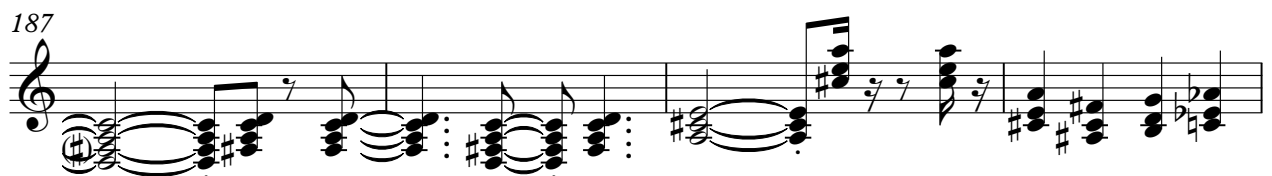

191

194

Juvet Patrick - Ou Sont Les Femmes

Synth Strings

♩ = 122,999969 ♩ = 122,999969

9 **10** **2**

Synth Strings

186

192

197

Viola

Juvet Patrick - Ou Sont Les Femmes

♩ = 122,999969

2

10 ♩ = 122,999969

87

101

93

197

Viola

Juvet Patrick - Ou Sont Les Femmes

♩ = 122,999969

10 ♩ = 122,999969

101

197

Measure 197: Whole rest.

Juvet Patrick - Ou Sont Les Femmes

Violoncello

♩ = 122,999969

3 2

12

21

30

39

45

54

72

77

83

12

2

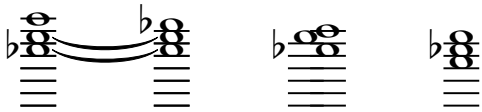
Violoncello 

98

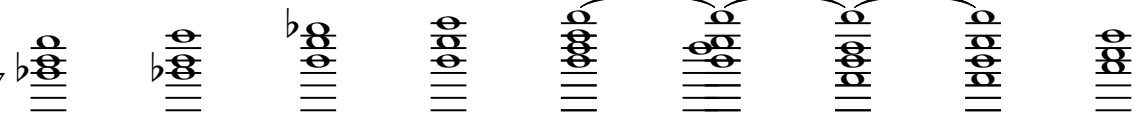

107 

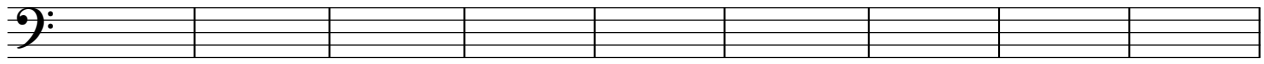

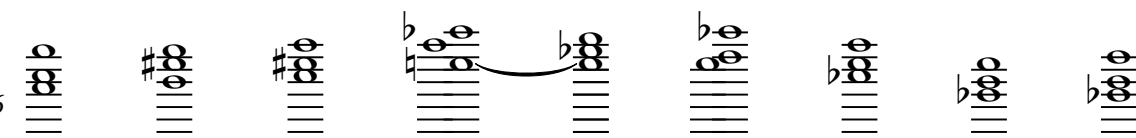

116 

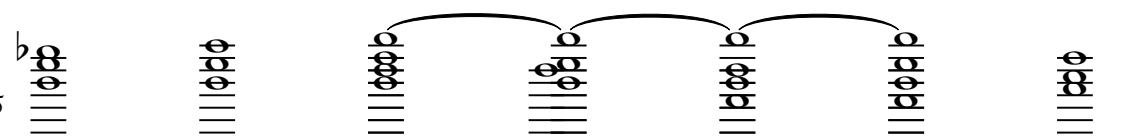

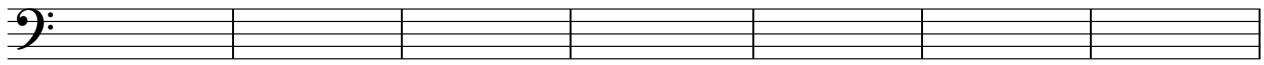
125 

132 

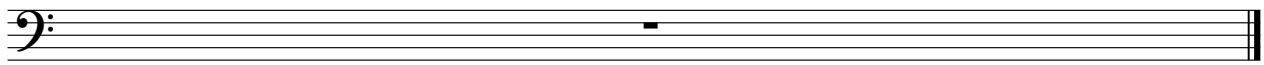

62

197 

Violoncello

Juvet Patrick - Ou Sont Les Femmes

♩ = 122,999969 ♩ = 122,999969

9 **107** **2**

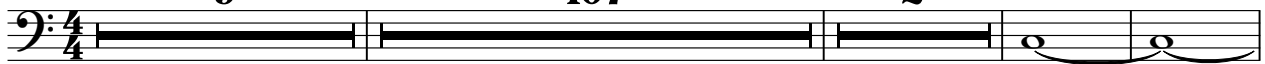

121

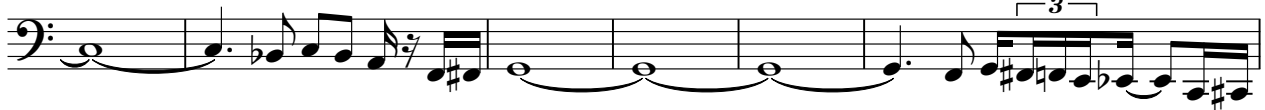

127

132

62

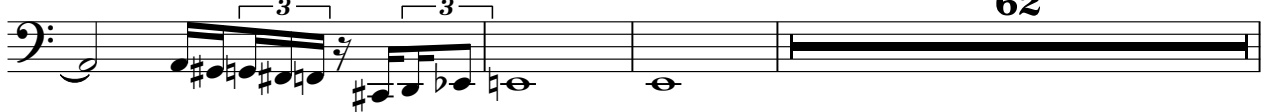

197

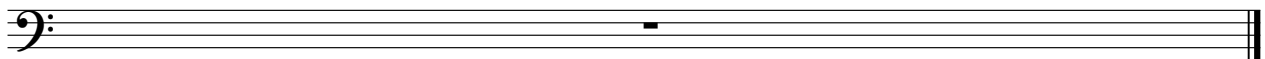

An empty musical staff in bass clef.

Telephone

Juvet Patrick - Ou Sont Les Femmes

♩ = 122,999969 ♩ = 122,999969

9 **172**

184

2 **2**

191

4