

Koos Alberts - Tulpen Uit Amsterdam Medley

♩ = 185,002472

ALTO SAX

TENOR SAX

DRUMS

GLOCKENSPL

12STR GTR

FINGERDBAS

MELODY

ACCORDION

+ACC.ITAL

♩ = 185,002472

CALLIOPE

10

ALTO SAX

TENOR SAX

DRUMS

GLOCKENSPL

12STR GTR

FINGERDBAS

MELODY

ACCORDION

+ACC.ITAL

14

DRUMS

12STR GTR

FINGERDBAS

MELODY

ACCORDION

+ACC.ITAL

17

DRUMS

GLOCKENSPL

12STR GTR

FINGERDBAS

MELODY

ACCORDION

+ACC.ITAL

20

DRUMS

12STR GTR

FINGERDBAS

MELODY

ACCORDION

+ACC.ITAL

23

DRUMS

GLOCKENSPL

12STR GTR

FINGERDBAS

MELODY

ACCORDION

+ACC.ITAL

27

DRUMS

GLOCKENSPL

12STR GTR

FINGERDBAS

MELODY

ACCORDION

+ACC.ITAL

38

DRUMS

12STR GTR

FINGERDBAS

MELODY

ACCORDION

+ACC.ITAL

42

DRUMS

GLOCKENSPL

12STR GTR

FINGERDBAS

MELODY

ACCORDION

+ACC.ITAL

50

ALTO SAX

TENOR SAX

DRUMS

GLOCKENSPL

12STR GTR

FINGERDBAS

MELODY

ACCORDION

+ACC.ITAL

54

ALTO SAX

TENOR SAX

DRUMS

GLOCKENSPL

12STR GTR

FINGERDBAS

MELODY

+ACC.ITAL

58

DRUMS

12STR GTR

FINGERDBAS

MELODY

ACCORDION

+ACC.ITAL

62

DRUMS

12STR GTR

FINGERDBAS

MELODY

ACCORDION

+ACC.ITAL

6

66

DRUMS

12STR GTR

FINGERDBAS

MELODY

ACCORDION

+ACC.ITAL

3

3

70

DRUMS

12STR GTR

FINGERDBAS

MELODY

ACCORDION

+ACC.ITAL

74

DRUMS

12STR GTR

FINGERDBAS

MELODY

ACCORDION

+ACC.ITAL

78

82

86

DRUMS

12STR GTR

FINGERDBAS

MELODY

ACCORDION

+ACC.ITAL

89

DRUMS

12STR GTR

FINGERDBAS

MELODY

ACCORDION

+ACC.ITAL

93

97

DRUMS

12STR GTR

FINGERDBAS

MELODY

ACCORDION

+ACC.ITAL

DRUMS

12STR GTR

FINGERDBAS

MELODY

ACCORDION

+ACC.ITAL

109

DRUMS

12STR GTR

FINGERDBAS

MELODY

ACCORDION

+ACC.ITAL

112

DRUMS

12STR GTR

FINGERDBAS

MELODY

ACCORDION

+ACC.ITAL

116

120

124

127

130

DRUMS

12STR GTR

FINGERDBAS

MELODY

ACCORDION

+ACC.ITAL

134

ALTO SAX

TENOR SAX

DRUMS

GLOCKENSPL

12STR GTR

FINGERDBAS

MELODY

ACCORDION

+ACC.ITAL

138

ALTO SAX

TENOR SAX

DRUMS

GLOCKENSPL

12STR GTR

FINGERDBAS

MELODY

ACCORDION

+ACC.ITAL

CALLIOPE

Detailed description of the musical score: The score is arranged in a grand staff format with ten individual staves.
 - **ALTO SAX**: Treble clef, starts with a quarter note G4, eighth notes A4 and B4, quarter rest, eighth notes C5 and B4, quarter rest, then rests for the remaining two measures.
 - **TENOR SAX**: Treble clef, starts with a quarter note G3, eighth notes A3 and B3, quarter rest, eighth notes C4 and B3, quarter rest, then rests for the remaining two measures.
 - **DRUMS**: Drum notation with a snare drum (S) on the second line and a bass drum (D) on the first line. The pattern is D-S-D-S in the first measure, followed by D-S-D-S, D-S-D-S, and D-S-D-S in the second measure.
 - **GLOCKENSPL**: Treble clef, starts with a quarter note G4, eighth notes A4 and B4, quarter rest, eighth notes C5 and B4, quarter rest, then rests for the remaining two measures.
 - **12STR GTR**: Treble clef, starts with a quarter note G4, eighth notes A4 and B4, quarter rest, eighth notes C5 and B4, quarter rest, then rests for the remaining two measures.
 - **FINGERDBAS**: Bass clef, starts with a quarter note G2, eighth notes A2 and B2, quarter rest, eighth notes C3 and B2, quarter rest, then rests for the remaining two measures.
 - **MELODY**: Bass clef, starts with a quarter rest, eighth notes G2 and A2, quarter rest, eighth notes B2 and C3, quarter rest, then rests for the remaining two measures.
 - **ACCORDION**: Treble clef, starts with a quarter rest, eighth notes G4 and A4, quarter rest, eighth notes B4 and C5, quarter rest, then rests for the remaining two measures.
 - **+ACC.ITAL**: Treble clef, starts with a quarter note G4, eighth notes A4 and B4, quarter rest, eighth notes C5 and B4, quarter rest, then rests for the remaining two measures.
 - **CALLIOPE**: Treble clef, starts with a quarter rest, eighth notes G4 and A4, quarter rest, eighth notes B4 and C5, quarter rest, then rests for the remaining two measures.

142

DRUMS

GLOCKENSPL

12STR GTR

FINGERDBAS

MELODY

ACCORDION

+ACC.ITAL

CALLIOPE

146

DRUMS

12STR GTR

FINGERDBAS

MELODY

ACCORDION

+ACC.ITAL

CALLIOPE

150

DRUMS

12STR GTR

FINGERDBAS

MELODY

ACCORDION

+ACC.ITAL

CALLIOPE

154

DRUMS

GLOCKENSPL

12STR GTR

FINGERDBAS

MELODY

ACCORDION

+ACC.ITAL

CALLIOPE

158

DRUMS

GLOCKENSPL

12STR GTR

FINGERDBAS

MELODY

ACCORDION

+ACC.ITAL

CALLIOPE

162

DRUMS

12STR GTR

FINGERDBAS

MELODY

ACCORDION

+ACC.ITAL

CALLIOPE

166

ALTO SAX

TENOR SAX

DRUMS

GLOCKENSPL

12STR GTR

FINGERDBAS

MELODY

ACCORDION

+ACC.ITAL

CALLIOPE

Detailed description of the musical score: The score is for a multi-instrument ensemble. It consists of ten staves. The top two staves are for Alto and Tenor Saxophones, both in treble clef. The Drum staff uses a drum set icon and includes a '6' indicating a sixteenth-note pattern. The Glockenspiel staff is in treble clef. The 12-string guitar staff is in treble clef and features complex chordal textures. The Finger Bass staff is in bass clef. The Melody staff is in bass clef and contains sustained notes with a long slur. The Accordion staff is in treble clef. The +ACC.ITAL and CALLIOPE staves are in treble clef and play harmonic accompaniment.

170

ALTO SAX

TENOR SAX

DRUMS

GLOCKENSPL

12STR GTR

FINGERBAS

MELODY

ACCORDION

+ACC.ITAL

174

DRUMS

12STR GTR

FINGERDBAS

MELODY

ACCORDION

+ACC.ITAL

177

DRUMS

12STR GTR

FINGERDBAS

MELODY

ACCORDION

+ACC.ITAL

181

DRUMS

12STR GTR

FINGERDBAS

MELODY

ACCORDION

+ACC.ITAL

185

DRUMS

12STR GTR

FINGERDBAS

MELODY

ACCORDION

+ACC.ITAL

189

DRUMS

12STR GTR

FINGERDBAS

MELODY

ACCORDION

+ACC.ITAL

193

DRUMS

12STR GTR

FINGERDBAS

MELODY

ACCORDION

+ACC.ITAL

204

DRUMS

12STR GTR

FINGERDBAS

MELODY

ACCORDION

+ACC.ITAL

207

DRUMS

12STR GTR

FINGERDBAS

MELODY

ACCORDION

+ACC.ITAL

211

215

219

ALTO SAX

TENOR SAX

DRUMS

GLOCKENSPL

12STR GTR

FINGERDBAS

+ACC.ITAL

223

ALTO SAX

TENOR SAX

DRUMS

GLOCKENSPL

12STR GTR

FINGERDBAS

+ACC.ITAL

227

ALTO SAX

TENOR SAX

DRUMS

GLOCKENSPL

12STR GTR

FINGERDBAS

MELODY

ACCORDION

+ACC.ITAL

CALLIOPE

231

237

241

244

DRUMS

GLOCKENSPL

12STR GTR

FINGERDBAS

MELODY

ACCORDION

+ACC.ITAL

CALLIOPE

248

DRUMS

GLOCKENSPL

12STR GTR

FINGERDBAS

MELODY

ACCORDION

+ACC.ITAL

CALLIOPE

252

DRUMS

GLOCKENSPL

12STR GTR

FINGERDBAS

MELODY

+ACC.ITAL

CALLIOPE

255

DRUMS

GLOCKENSPL

12STR GTR

FINGERDBAS

MELODY

ACCORDION

+ACC.ITAL

CALLIOPE

259

262

266

DRUMS

GLOCKENSPL

12STR GTR

FINGERDBAS

MELODY

ACCORDION

+ACC.ITAL

CALLIOPE

269

DRUMS

GLOCKENSPL

12STR GTR

FINGERDBAS

MELODY

ACCORDION

+ACC.ITAL

CALLIOPE

272

275

ALTO SAX

TENOR SAX

DRUMS

GLOCKENSPL

12STR GTR

FINGERDBAS

MELODY

ACCORDION

+ACC.ITAL

CALLIOPE

279

ALTO SAX

TENOR SAX

DRUMS

GLOCKENSPL

12STR GTR

FINGERDBAS

MELODY

+ACC.ITAL

283

DRUMS

12STR GTR

FINGERDBAS

MELODY

ACCORDION

+ACC.ITAL

287

DRUMS

12STR GTR

FINGERDBAS

MELODY

ACCORDION

+ACC.ITAL

6

3

||

291

DRUMS

12STR GTR

FINGERDBAS

MELODY

ACCORDION

+ACC.ITAL

6

6

296

DRUMS

12STR GTR

FINGERDBAS

MELODY

ACCORDION

+ACC.ITAL

300

DRUMS

12STR GTR

FINGERDBAS

MELODY

ACCORDION

+ACC.ITAL

304

DRUMS

12STR GTR

FINGERDBAS

MELODY

ACCORDION

+ACC.ITAL

||

308

DRUMS

12STR GTR

FINGERDBAS

MELODY

ACCORDION

+ACC.ITAL

312

ALTO SAX

TENOR SAX

DRUMS

GLOCKENSPL

12STR GTR

FINGERDBAS

MELODY

+ACC.ITAL

316

ALTO SAX

TENOR SAX

DRUMS

GLOCKENSPL

12STR GTR

FINGERDBAS

MELODY

ACCORDION

+ACC.ITAL

320

DRUMS

12STR GTR

FINGERDBAS

MELODY

ACCORDION

+ACC.ITAL

323

DRUMS

12STR GTR

FINGERDBAS

MELODY

ACCORDION

+ACC.ITAL

333

337

DRUMS

12STR GTR

FINGERDBAS

MELODY

ACCORDION

+ACC.ITAL

345

ALTO SAX

TENOR SAX

DRUMS

GLOCKENSPL

12STR GTR

FINGERDBAS

MELODY

+ACC.ITAL

348

ALTO SAX

TENOR SAX

DRUMS

GLOCKENSPL

12STR GTR

FINGERDBAS

MELODY

+ACC.ITAL

351

ALTO SAX

DRUMS

GLOCKENSPL

12STR GTR

FINGERDBAS

MELODY

ACCORDION

+ACC.ITAL

355

DRUMS

GLOCKENSPL

12STR GTR

FINGERDBAS

MELODY

ACCORDION

+ACC.ITAL

359

DRUMS

GLOCKENSPL

12STR GTR

FINGERDBAS

MELODY

ACCORDION

+ACC.ITAL

363

DRUMS

GLOCKENSPL

12STR GTR

FINGERDBAS

MELODY

ACCORDION

+ACC.ITAL

367

DRUMS

12STR GTR

FINGERDBAS

MELODY

ACCORDION

+ACC.ITAL

371

DRUMS

GLOCKENSPL

12STR GTR

FINGERDBAS

MELODY

ACCORDION

+ACC.ITAL

375

DRUMS

GLOCKENSPL

12STR GTR

FINGERDBAS

MELODY

ACCORDION

+ACC.ITAL

379

DRUMS

GLOCKENSPL

12STR GTR

FINGERDBAS

MELODY

ACCORDION

+ACC.ITAL

383

DRUMS

12STR GTR

FINGERDBAS

MELODY

ACCORDION

+ACC.ITAL

383

384

385

386

387

388

389

390

391

392

393

394

395

396

397

398

399

400

401

402

403

404

405

406

407

408

409

410

411

412

413

414

415

416

417

418

419

420

421

422

423

424

425

426

427

428

429

430

431

432

433

434

435

436

437

438

439

440

441

442

443

444

445

446

447

448

449

450

451

452

453

454

455

456

457

458

459

460

461

462

463

464

465

466

467

468

469

470

471

472

473

474

475

476

477

478

479

480

481

482

483

484

485

486

487

488

489

490

491

492

493

494

495

496

497

498

499

500

501

502

503

504

505

506

507

508

509

510

511

512

513

514

515

516

517

518

519

520

521

522

523

524

525

526

527

528

529

530

531

532

533

534

535

536

537

538

539

540

541

542

543

544

545

546

547

548

549

550

551

552

553

554

555

556

557

558

559

560

561

562

563

564

565

566

567

568

569

570

571

572

573

574

575

576

577

578

579

580

581

582

583

584

585

586

587

588

589

590

591

592

593

594

595

596

597

598

599

600

601

602

603

604

605

606

607

608

609

610

611

612

613

614

615

616

617

618

619

620

621

622

623

624

625

626

627

628

629

630

631

632

633

634

635

636

637

638

639

640

641

642

643

644

645

646

647

648

649

650

651

652

653

654

655

656

657

658

659

660

661

662

663

664

665

666

667

668

669

670

671

672

673

674

675

676

677

678

679

680

681

682

683

684

685

686

687

688

689

690

691

692

693

694

695

696

697

698

699

700

701

702

703

704

705

706

707

708

709

710

711

712

713

714

715

716

717

718

719

720

721

722

723

724

725

726

727

728

729

730

731

732

733

734

735

736

737

738

739

740

741

742

743

744

745

746

747

748

749

750

751

752

753

754

755

756

757

758

759

760

761

762

763

764

765

766

767

768

769

770

771

772

773

774

775

776

777

778

779

780

781

782

783

784

785

786

787

788

789

790

791

792

793

794

795

796

797

798

799

800

801

802

803

804

805

806

807

808

809

810

811

812

813

814

815

816

817

818

819

820

821

822

823

824

825

826

827

828

829

830

831

832

833

834

835

836

837

838

839

840

841

842

843

844

845

846

847

848

849

850

851

852

853

854

855

856

857

858

859

860

861

862

863

864

865

866

867

868

869

870

871

872

873

874

875

876

877

878

879

880

881

882

883

884

885

886

887

888

889

890

891

892

893

894

895

896

897

898

899

900

901

902

903

904

905

906

907

908

909

910

911

912

913

914

915

916

917

918

919

920

921

922

923

924

925

926

927

928

929

930

931

932

933

934

935

936

937

938

939

940

941

942

943

944

945

946

947

948

949

950

951

952

953

954

955

956

957

958

959

960

961

962

963

964

965

966

967

968

969

970

971

972

973

974

975

976

977

978

979

980

981

982

983

984

985

986

987

988

989

990

991

992

993

994

995

996

997

998

999

1000

1001

1002

1003

1004

1005

1006

1007

1008

1009

1010

1011

1012

1013

1014

1015

1016

1017

1018

1019

1020

1021

1022

1023

1024

1025

1026

1027

1028

1029

1030

1031

1032

1033

1034

1035

1036

1037

1038

1039

1040

1041

1042

1043

1044

1045

1046

1047

1048

1049

1050

1051

1052

1053

1054

1055

1056

1057

1058

1059

1060

1061

1062

1063

1064

1065

1066

1067

1068

1069

1070

1071

1072

1073

1074

1075

1076

1077

1078

1079

1080

1081

1082

1083

1084

1085

1086

1087

1088

1089

1090

1091

1092

1093

1094

1095

1096

1097

1098

1099

1100

1101

1102

1103

1104

1105

1106

1107

1108

1109

1110

1111

1112

1113

1114

1115

1116

1117

1118

1119

1120

1121

1122

1123

1124

1125

1126

1127

1128

1129

1130

1131

1132

1133

1134

1135

1136

1137

1138

1139

1140

1141

1142

1143

1144

1145

1146

1147

1148

1149

1150

1151

1152

1153

1154

1155

1156

1157

1158

1159

1160

1161

1162

1163

1164

1165

1166

1167

1168

1169

1170

1171

1172

1173

1174

1175

1176

1177

1178

1179

1180

1181

1182

1183

1184

1185

1186

1187

1188

1189

1190

1191

1192

1193

1194

1195

1196

1197

1198

1199

1200

1201

1202

1203

1204

1205

1206

1207

1208

1209

1210

1211

1212

1213

1214

1215

1216

1217

1218

1219

1220

1221

1222

1223

1224

1225

1226

1227

1228

1229

1230

1231

1232

1233

1234

1235

1236

1237

1238

1239

1240

1241

1242

1243

1244

1245

1246

1247

1248

1249

1250

1251

1252

1253

1254

1255

1256

1257

1258

1259

1260

1261

1262

1263

1264

1265

1266

1267

1268

1269

1270

1271

1272

1273

1274

1275

1276

1277

1278

1279

1280

1281

1282

1283

1284

1285

1286

1287

1288

1289

1290

1291

1292

1293

1294

1295

1296

1297

1298

1299

1300

1301

1302

1303

1304

1305

1306

1307

1308

1309

1310

1311

1312

1313

1314

1315

1316

1317

1318

1319

1320

1321

1322

1323

1324

1325

1326

1327

1328

1329

1330

1331

1332

1333

1334

1335

1336

1337

1338

1339

1340

1341

1342

1343

1344

1345

1346

1347

1348

1349

1350

1351

1352

1353

1354

1355

1356

1357

1358

1359

1360

1361

1362

1363

1364

1365

1366

1367

1368

1369

1370

1371

1372

1373

1374

1375

1376

1377

1378

1379

1380

1381

1382

1383

1384

1385

1386

1387

1388

1389

1390

1391

1392

1393

1394

1395

1396

1397

1398

1399

1400

1401

1402

1403

1404

1405

1406

1407

1408

1409

1410

1411

1412

1413

1414

1415

1416

1417

1418

1419

1420

1421

1422

1423

1424

1425

1426

1427

1428

1429

1430

1431

1432

1433

1434

1435

1436

1437

1438

1439

1440

1441

1442

1443

1444

1445

1446

1447

1448

1449

1450

1451

1452

1453

1454

1455

1456

1457

1458

1459

1460

1461

1462

1463

1464

1465

1466

1467

1468

1469

1470

1471

1472

1473

1474

1475

1476

1477

1478

1479

1480

1481

1482

1483

1484

1485

1486

1487

1488

1489

1490

1491

1492

1493

1494

1495

1496

1497

1498

1499

1500

1501

1502

1503

1504

1505

1506

1507

1508

1509

1510

1511

1512

1513

1514

1515

1516

1517

1518

1519

1520

1521

1522

1523

1524

1525

1526

1527

1528

1529

1530

1531

1532

1533

1534

1535

1536

1537

1538

1539

1540

1541

1542

1543

1544

1545

1546

1547

1548

1549

1550

1551

1552

1553

1554

1555

1556

1557

1558

1559

1560

1561

1562

1563

1564

1565

1566

1567

1568

1569

1570

1571

1572

1573

1574

1575

1576

1577

1578

1579

1580

1581

1582

1583

1584

1585

1586

1587

1588

1589

1590

1591

1592

1593

1594

1595

1596

1597

1598

1599

1600

1601

1602

1603

1604

1605

1606

1607

1608

1609

1610

1611

1612

1613

1614

1615

1616

1617

1618

1619

1620

1621

1622

1623

1624

1625

1626

1627

1628

1629

1630

1631

1632

1633

1634

1635

1636

1637

1638

1639

1640

1641

1642

1643

1644

1645

1646

1647

1648

1649

1650

1651

1652

1653

1654

1655

1656

1657

1658

1659

1660

1661

1662

1663

1664

1665

1666

1667

1668

1669

1670

1671

1672

1673

1674

1675

1676

1677

1678

1679

1680

1681

1682

1683

1684

1685

1686

1687

1688

1689

1690

1691

1692

1693

1694

1695

1696

1697

1698

1699

1700

1701

1702

1703

1704

1705

1706

1707

1708

1709

1710

1711

1712

1713

1714

1715

1716

1717

1718

1719

1720

1721

1722

1723

1724

1725

1726

1727

1728

1729

1730

1731

1732

1733

1734

1735

1736

1737

1738

1739

1740

1741

1742

1743

1744

1745

1746

1747

1748

1749

1750

1751

1752

1753

1754

1755

1756

1757

1758

1759

1760

1761

1762

1763

1764

1765

1766

1767

1768

1769

1770

1771

1772

1773

1774

1775

1776

1777

1778

1779

1780

1781

1782

1783

1784

1785

1786

1787

1788

1789

1790

1791

1792

1793

1794

1795

1796

1797

1798

1799

1800

1801

1802

1803

1804

1805

1806

180

392

396

400

DRUMS

12STR GTR

FINGERDBAS

MELODY

ACCORDION

+ACC.ITAL

404

DRUMS

GLOCKENSPL

12STR GTR

FINGERDBAS

MELODY

ACCORDION

+ACC.ITAL

408

ALTO SAX

DRUMS

GLOCKENSPL

12STR GTR

FINGERDBAS

MELODY

ACCORDION

+ACC.ITAL

411 ♩ = 116,000313

413

415

DRUMS

12STR GTR

FINGERBAS

MELODY

ACCORDION

+ACC.ITAL

417

DRUMS

12STR GTR

FINGERBAS

MELODY

ACCORDION

+ACC.ITAL

420

DRUMS

12STR GTR

FINGERDBAS

MELODY

ACCORDION

+ACC.ITAL

421

DRUMS

12STR GTR

FINGERDBAS

MELODY

ACCORDION

+ACC.ITAL

424

DRUMS

12STR GTR

FINGERDBAS

MELODY

ACCORDION

+ACC.ITAL

426

DRUMS

12STR GTR

FINGERDBAS

MELODY

ACCORDION

+ACC.ITAL

428

ALTO SAX

TENOR SAX

DRUMS

12STR GTR

FINGERDBAS

MELODY

ACCORDION

+ACC.ITAL

430

DRUMS

12STR GTR

FINGERDBAS

MELODY

+ACC.ITAL

433

DRUMS

12STR GTR

FINGERDBAS

MELODY

ACCORDION

+ACC.ITAL

3

436

DRUMS

GLOCKENSPL

12STR GTR

FINGERDBAS

MELODY

ACCORDION

+ACC.ITAL

3

439

441

3

443

DRUMS

GLOCKENSPL

12STR GTR

FINGERDBAS

MELODY

+ACC.ITAL

445

ALTO SAX

TENOR SAX

DRUMS

GLOCKENSPL

12STR GTR

FINGERDBAS

MELODY

+ACC.ITAL

451

DRUMS

GLOCKENSPL

12STR GTR

FINGERDBAS

MELODY

ACCORDION

+ACC.ITAL

453

DRUMS

12STR GTR

FINGERDBAS

MELODY

ACCORDION

+ACC.ITAL

455

DRUMS

GLOCKENSPL

12STR GTR

FINGERDBAS

MELODY

ACCORDION

+ACC.ITAL

457

DRUMS

12STR GTR

FINGERDBAS

MELODY

ACCORDION

+ACC.ITAL

459

DRUMS

GLOCKENSPL

12STR GTR

FINGERDBAS

MELODY

ACCORDION

+ACC.ITAL

462

DRUMS

GLOCKENSPL

12STR GTR

FINGERDBAS

MELODY

ACCORDION

+ACC.ITAL

466

ALTO SAX

TENOR SAX

DRUMS

GLOCKENSPL

12STR GTR

FINGERDBAS

MELODY

+ACC.ITAL

468

DRUMS

GLOCKENSPL

12STR GTR

FINGERDBAS

MELODY

ACCORDION

+ACC.ITAL

470

DRUMS

GLOCKENSPL

12STR GTR

FINGERDBAS

MELODY

ACCORDION

+ACC.ITAL

472

474

DRUMS

GLOCKENSPL

12STR GTR

FINGERDBAS

MELODY

ACCORDION

+ACC.ITAL

476

DRUMS

GLOCKENSPL

12STR GTR

FINGERDBAS

MELODY

ACCORDION

+ACC.ITAL

478

DRUMS

12STR GTR

FINGERDBAS

MELODY

ACCORDION

+ACC.ITAL

480

DRUMS

GLOCKENSPL

12STR GTR

FINGERDBAS

MELODY

ACCORDION

+ACC.ITAL

482

DRUMS

GLOCKENSPL

12STR GTR

FINGERDBAS

MELODY

ACCORDION

+ACC.ITAL

484

DRUMS

GLOCKENSPL

12STR GTR

FINGERDBAS

MELODY

ACCORDION

+ACC.ITAL

486

ALTO SAX

TENOR SAX

DRUMS

GLOCKENSPL

12STR GTR

FINGERDBAS

MELODY

+ACC.ITAL

6

3

3

6

3

Koos Alberts - Tulpen Uit Amsterdam Medley

ALTO SAX

♩ = 185,002472

2

10 38

53 80

137 30

170 45

220

227 49

279 32

315 29

348 59

2

ALTO SAX

410 $\text{♩} = 116,000313$ **15**

428 **15**

445 **19**

466 **19**

488 **3**

Koos Alberts - Tulpen Uit Amsterdam Medley

TENOR SAX

♩ = 185,002472

2

10 38

53 79

136 30

169 45

218

225 49

278 32

314 30

347 60

2

TENOR SAX

411 ♩ = 116,000313

428

445

466

488

Koos Alberts - Tulpen Uit Amsterdam Medley

DRUMS

♩ = 185,002472

2

3

8

14

20

25

31

36

43

48

54

V.S.

DRUMS

60

66

72

78

85

90

96

103

109

115

DRUMS

120

125

131

138

144

149

154

160

164

167

DRUMS

173

178

184

190

196

202

207

213

219

224

DRUMS

229

233

237

243

247

252

257

261

265

269

V.S.

274

280

286

292

298

304

309

315

321

327

DRUMS

333

339

345

351

357

363

369

374

380

386

V.S.

390

6 6

395

6 6

400

408

♩ = 116,000313

412

6 3

414

416

6 3

419

420

6 6 6 3

421

DRUMS

424

427

431

434

437

440

443

446

449

452

V.S.

454

6

456

3 3

458

3 3

461

3 3

464

6

467

3

470

6 3

473

6

475

3 3

478

3 3

DRUMS

481

484

488

GLOCKENSPL

Koos Alberts - Tulpen Uit Amsterdam Medley

♩ = 185,002472

2

8

13

4

5

25

5

34

8

46

51

55

80

137

141

9

255 9

268

273

278

282 31

316 30

349 6

358

364 10

377 26

406

411 ♩ = 116,000313

437

440

443

446

451

457

466

472

GLOCKENSPL

481

485

488

♩ = 185,002472

3

9

14

19

24

29

34

39

44

49

153

158

163

168

173

178

183

188

193

198

203

208

213

218

223

228

233

238

243

248

253

258

263

268

273

278

282

287

292

297

302

307

312

317

322

327

332

337

342

347

435

438

441

444

447

450

453

456

459

462

465

468

471

474

477

480

483

485

488

3

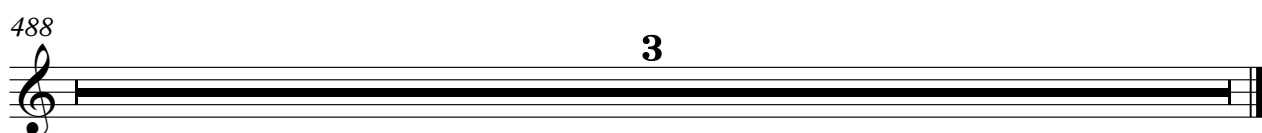

♩ = 185,002472

3

12

22

32

42

52

62

72

83

94

V.S.

295

305

314

322

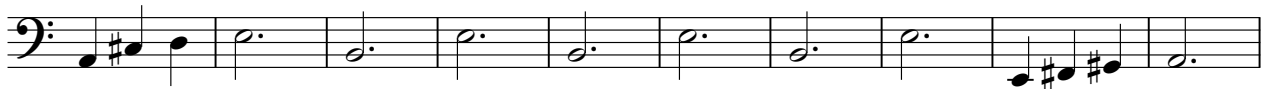

332

342

351

361

371

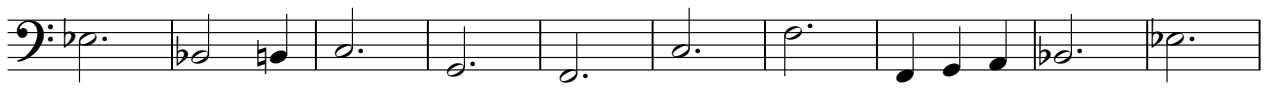

381

454

Koos Alberts - Tulpen Uit Amsterdam Medley

MELODY

♩ = 185,002472

10

17

25

33

41

49

57

65

73

80

MELODY

86

95

104

111

118

126

133

143

152

161

MELODY

169

177

185

194

202

210

218

233

239

MELODY

325

332

340

348

356

365

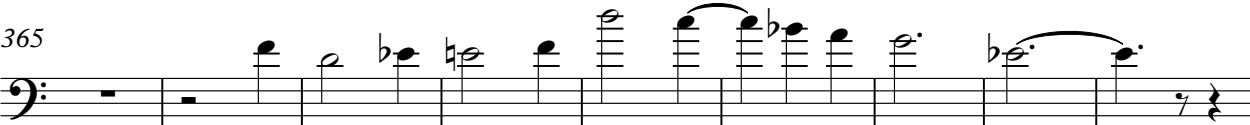

374

383

390

MELODY

398

406

♩ = 116,000313

413

418

424

429

3

434

440

445

3 3

450

MELODY

7

455

ACCORDION

Koos Alberts - Tulpen Uit Amsterdam Medley

♩ = 185,002472

ACCORDION

91

95

100

105

110

113

118

123

127

131

ACCORDION

138

2 3 3 2

145

3 3 3

152

3 3

157

3 3

162

3

167

5

176

3

181

3

186

3 3 2 3

192

3

ACCORDION

270

275

286

292

299

305

312

320

323

327

385

390

396

400

405

411 = 116,000313

416

420

423

426

429

441

450

453

457

462

465

470

473

477

481

488

+ACC.ITAL

Koos Alberts - Tulpen Uit Amsterdam Medley

♩ = 185,002472

2

9

15

21

27

34

40

V.S.

45

52

58

64

69

75

80

86

93

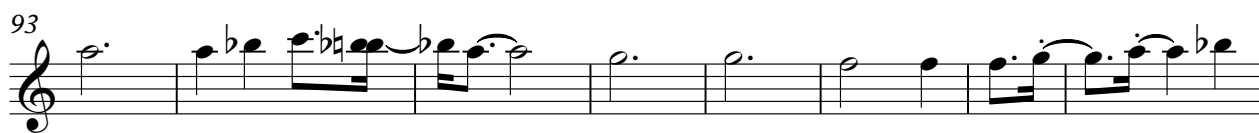

101

107

113

120

127

133

138

146

154

162

169

174

180

185

192

198

204

209

214

220

227

235

241

250

256

264

270

275

279

284

290

296

302

309

314

320

326

332

338

345

349

354

362

369

378

385

394

V.S.

401

410

♩ = 116,000313

413

418

423

427

430

436

3

441

3

446

449

3 3

453

458

463

467

471

476

481

485

488

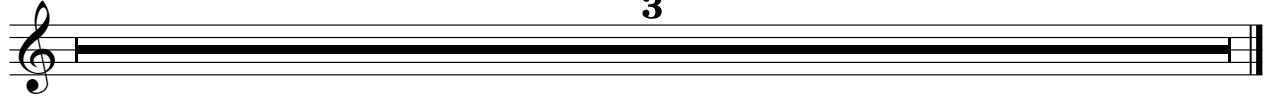

CALLIOPE

Koos Alberts - Tulpen Uit Amsterdam Medley

♩ = 185,002472

137

144

151

158

165

58

229

238

247

255

263

V.S.

2

CALLIOPE

271

277

488
