

# La Compagnie Cr - C'Est Bon Pour Le Moral

♩ = 240,000000 ♩ = 117,000114

Musical score for the first system, including Baroque Trumpet, Trombone, Percussion, three Jazz Guitars, Electric Bass, and Tape Sampler Keyboard [Brass]. The score is in 4/4 time and features complex rhythmic patterns for the guitar and bass parts.

Musical score for the second system, including Perc., J. Gtr., and E. Bass. The score continues the complex rhythmic patterns from the first system.

6

Perc.

J. Gtr.

J. Gtr.

E. Bass

Melodie

8

Perc.

J. Gtr.

J. Gtr.

E. Bass

Melodie

10

Perc.

J. Gtr.

J. Gtr.

E. Bass

Melodie

12 3

Perc.

J. Gtr.

J. Gtr.

E. Bass

Melodie

14

Perc.

J. Gtr.

J. Gtr.

E. Bass

Melodie

16

Perc.

J. Gtr.

J. Gtr.

E. Bass

Melodie

18

Perc.

J. Gtr.

J. Gtr.

E. Bass

Melodie

20

Perc.

J. Gtr.

J. Gtr.

E. Bass

Melodie

22

Bar. Tpt.

Perc.

J. Gtr.

J. Gtr.

J. Gtr.

E. Bass

Melodie

Tape Smp. Brs

24

Bar. Tpt.

Perc.

J. Gtr.

J. Gtr.

J. Gtr.

E. Bass

Melodie

Tape Smp. Brs

26

Bar. Tpt.

Tbn.

Perc.

J. Gtr.

J. Gtr.

J. Gtr.

E. Bass

Melodie

Tape Smp. Brs

28

Bar. Tpt.

Tbn.

Perc.

J. Gtr.

J. Gtr.

E. Bass

Tape Smp. Brs

30

Bar. Tpt.

Tbn.

Perc.

J. Gtr.

J. Gtr.

E. Bass

Tape Smp. Brs

32

Bar. Tpt.

Tbn.

Perc.

J. Gtr.

J. Gtr.

E. Bass

Tape Smp. Brs

34

Bar. Tpt.

Tbn.

Perc.

J. Gtr.

J. Gtr.

E. Bass

Melodie

Tape Smp. Brs

36

Perc.

J. Gtr.

J. Gtr.

E. Bass

Melodie

38

Perc.

J. Gtr.

J. Gtr.

E. Bass

Melodie

40

Perc.

J. Gtr.

J. Gtr.

E. Bass

Melodie

42

Bar. Tpt.

Perc.

J. Gtr.

J. Gtr.

J. Gtr.

E. Bass

Melodie

Tape Smp. Brs

44

Bar. Tpt.

Perc.

J. Gtr.

J. Gtr.

J. Gtr.

E. Bass

Melodie

Tape Smp. Brs

46

Bar. Tpt.

Perc.

J. Gtr.

J. Gtr.

J. Gtr.

E. Bass

Melodie

Tape Smp. Brs

48

Bar. Tpt.

Perc.

J. Gtr.

J. Gtr.

J. Gtr.

E. Bass

Melodie

Tape Smp. Brs

50

Bar. Tpt.

Perc.

J. Gtr.

J. Gtr.

J. Gtr.

E. Bass

Melodie

Tape Smp. Brs

52

Perc.

J. Gtr.

J. Gtr.

J. Gtr.

E. Bass

54

Perc.

J. Gtr.

J. Gtr.

J. Gtr.

E. Bass

56

Perc.

J. Gtr.

J. Gtr.

J. Gtr.

E. Bass

58

Bar. Tpt.

Perc.

J. Gtr.

J. Gtr.

J. Gtr.

E. Bass

Melodie

Tape Smp. Brs

60

Bar. Tpt.

Perc.

J. Gtr.

J. Gtr.

J. Gtr.

E. Bass

Melodie

Tape Smp. Brs

62

Bar. Tpt.

Tbn.

Perc.

J. Gtr.

J. Gtr.

E. Bass

Melodie

Tape Smp. Brs

3

3

3

3

3

3

64

Bar. Tpt.

Tbn.

Perc.

J. Gtr.

J. Gtr.

E. Bass

Melodie

Tape Smp. Brs

66

Bar. Tpt.

Tbn.

Perc.

J. Gtr.

J. Gtr.

E. Bass

Melodie

Tape Smp. Brs

68

Bar. Tpt.

Tbn.

Perc.

J. Gtr.

J. Gtr.

E. Bass

Melodie

Tape Smp. Brs

70

Bar. Tpt.

Tbn.

Perc.

J. Gtr.

J. Gtr.

E. Bass

Melodie

Tape Smp. Brs

72

Bar. Tpt.

Tbn.

Perc.

J. Gtr.

J. Gtr.

E. Bass

Melodie

Tape Smp. Brs

74

Bar. Tpt.  
Tbn.  
Perc.  
J. Gtr.  
J. Gtr.  
E. Bass  
Melodie  
Tape Smp. Brs

76

Bar. Tpt.  
Perc.  
J. Gtr.  
J. Gtr.  
E. Bass  
Melodie  
Tape Smp. Brs

78

Bar. Tpt.

Tbn.

Perc.

J. Gtr.

J. Gtr.

E. Bass

Melodie

Tape Smp. Brs

3

80

Bar. Tpt.

Tbn.

Perc.

J. Gtr.

J. Gtr.

E. Bass

Tape Smp. Brs

82

Bar. Tpt.

Tbn.

Perc.

J. Gtr.

J. Gtr.

E. Bass

Melodie

Tape Smp. Brs

Detailed description of the musical score: The score is for measures 82 and 83. The Bar. Tpt. and Tbn. parts play a rhythmic pattern of eighth notes with rests, followed by a triplet of eighth notes in measure 83. The Perc. part features a complex rhythmic pattern with eighth and sixteenth notes, including some notes marked with an 'x'. The two J. Gtr. parts play a dense, rhythmic accompaniment with eighth notes and chords. The E. Bass part plays a simple eighth-note line. The Melodie part is mostly silent, with a triplet of eighth notes in measure 83. The Tape Smp. Brs part plays a rhythmic pattern similar to the brass instruments, with a triplet in measure 83.

84

Bar. Tpt.

Tbn.

Perc.

J. Gtr.

J. Gtr.

E. Bass

Melodie

Tape Smp. Brs

86

Bar. Tpt.  
Tbn.  
Perc.  
J. Gtr.  
J. Gtr.  
E. Bass  
Melodie  
Tape Smp. Brs

88

Bar. Tpt.  
Perc.  
J. Gtr.  
J. Gtr.  
E. Bass  
Melodie  
Tape Smp. Brs

90

Bar. Tpt.  
Perc.  
J. Gtr.  
J. Gtr.  
E. Bass  
Melodie  
Tape Smp. Brs

92

Bar. Tpt.  
Perc.  
J. Gtr.  
J. Gtr.  
E. Bass  
Melodie  
Tape Smp. Brs

94

Bar. Tpt.

Tbn.

Perc.

J. Gtr.

J. Gtr.

E. Bass

Melodie

Tape Smp. Brs

96

Bar. Tpt.

Tbn.

Perc.

J. Gtr.

J. Gtr.

E. Bass

Melodie

Tape Smp. Brs

98

Bar. Tpt.

Tbn.

Perc.

J. Gtr.

J. Gtr.

E. Bass

Melodie

Tape Smp. Brs

100

Perc.

E. Bass

Melodie

102

Perc. J. Gtr. J. Gtr. E. Bass Melodie

104

Perc. J. Gtr. J. Gtr. E. Bass Melodie

106

Perc. J. Gtr. J. Gtr. E. Bass Melodie

108

Perc.

J. Gtr.

J. Gtr.

E. Bass

Melodie

110

Bar. Tpt.

Tbn.

Perc.

J. Gtr.

J. Gtr.

E. Bass

Melodie

Tape Smp. Brs

112

Bar. Tpt.

Tbn.

Perc.

J. Gtr.

J. Gtr.

E. Bass

Melodie

Tape Smp. Brs

114

Bar. Tpt.

Tbn.

Perc.

J. Gtr.

J. Gtr.

E. Bass

Melodie

Tape Smp. Brs

116

Bar. Tpt.

Tbn.

Perc.

J. Gtr.

J. Gtr.

E. Bass

Melodie

Tape Smp. Brs

118

Bar. Tpt.

Tbn.

Perc.

J. Gtr.

J. Gtr.

E. Bass

Melodie

Tape Smp. Brs

120

Bar. Tpt.

Tbn.

Perc.

J. Gtr.

J. Gtr.

E. Bass

Melodie

Tape Smp. Brs

122

Bar. Tpt.

Tbn.

Perc.

J. Gtr.

J. Gtr.

E. Bass

Melodie

Tape Smp. Brs

124

Bar. Tpt.

Tbn.

Perc.

J. Gtr.

J. Gtr.

E. Bass

Melodie

Tape Smp. Brs

126

Bar. Tpt.

Tbn.

Perc.

J. Gtr.

J. Gtr.

J. Gtr.

E. Bass

Melodie

Tape Smp. Brs

71

75

79

81

84

87

92

96

110

114

118

122

125

2

Trombone

78

3

81

3

84

87

8

98

11

112

116

120

124

# La Compagnie Cr - C'Est Bon Pour Le Moral

## Percussion

♩ = 240,000000 00117,000114

1  
5  
8  
11  
14  
17  
20  
23  
26  
29

V.S.

## Percussion

32

35

38

41

44

47

50

53

56

59

Percussion

62

65

68

71

74

76

78

80

82

84

V.S.

Percussion

106

108

110

112

114

116

118

120

122

124

V.S.

6

Percussion

126

♩ = 240,000000 ♩ = 117,000114

4

6

8

10

12

14

16

18

20

V.S.

42

44

46

48

50

52

54

56

58

60

V.S.

82

84

86

88

90

92

94

96

98

4

123

125

$\text{♩} = 240,000000 = 117,000114$

5

16

23

25

27

16

44

46

48

50

53

3

2

Jazz Guitar

55

57

59

68

♩ = 240,000000 ♪ = 117,000114

V.S.

Jazz Guitar

Jazz Guitar

3

V.S.

Jazz Guitar

Jazz Guitar

5

82

84

86

88

90

92

94

96

98

4

Jazz Guitar

123 Jazz Guitar 7

125

La Compagnie Cr - C`Est Bon Pour Le Moral

Electric Bass

♩ = 240,000000 ♩ = 117,000114

V.S.

32

35

38

41

44

47

50

53

56

59

92

95

98

101

104

107

110

113

116

119

122

125

# La Compagnie Cr - C'Est Bon Pour Le Moral

Melodie

$\text{♩} = 240,000000$   $\text{♩} = 117,000114$

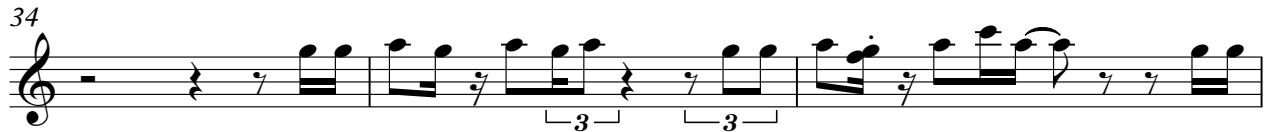

Melodie

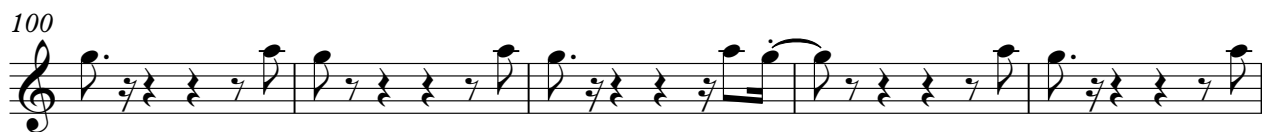

V.S.

## Melodie

Tape Sampler Keyboard [Brass] La Compagnie Cr - C`Est Bon Pour Le Moral

♩ = 240,000000 ♩ = 117,000114

21

26

29

32

35

8

47

8

59

63

66

V.S.

69

73

77

80

83

86

91

95

99

**11**

113

117

121

124

