

# Lairton - Dormi Na Praça 2

♩ = 156,000153

♩ = 156,000153

3

Perc.

Kora

E. Bass

FM

Tape Smp. Str

Tape Smp. Str

FX 5

Solo

4

Perc. Kora E. Bass FM Tape Smp. Str. Tape Smp. Str. FX 5 Solo

5

Perc.

Kora

E. Bass

FM

Tape Smp. Str.

Tape Smp. Str.

FX 5

Solo

7

Perc.

Kora

E. Bass

FM

Tape Smp. Str.

Tape Smp. Str.

FX 5

Solo

8

Perc.

Kora

E. Bass

FM

Tape Smp. Str

Tape Smp. Str

FX 5

Solo

9

Perc.

Kora

E. Bass

FM

Tape Smp. Str

Tape Smp. Str

FX 5

Solo

10

11

Perc.

Kora

E. Bass

FM

Tape Smp. Str

Tape Smp. Str

FX 5

Solo

12

Perc.

Kora

E. Bass

FM

Tape Smp. Str.

Tape Smp. Str.

FX 5

Solo

13

Perc.

Kora

E. Bass

FM

Tape Smp. Str

Tape Smp. Str

FX 5

Solo

14

15

Perc.

Kora

E. Bass

FM

Tape Smp. Str

Tape Smp. Str

FX 5

Solo

16

17

18

19

Perc.

Kora

E. Bass

FM

Tape Smp. Str.

Tape Smp. Str.

Solo

21

Perc.

Kora

E. Bass

FM

Tape Smp. Str.

Tape Smp. Str.

Solo

22

Perc.

Kora

E. Bass

FM

Tape Smp. Str.

Tape Smp. Str.

Solo

23

Perc.

Kora

E. Bass

FM

Tape Smp. Str.

Tape Smp. Str.

Solo

24

Perc.

Kora

E. Bass

FM

Tape Smp. Str

Tape Smp. Str

Solo

25

Perc.

Kora

E. Bass

FM

Tape Smp. Str

Tape Smp. Str

Solo

26

27

28

30

31

Perc.

Kora

E. Bass

FM

Tape Smp. Str.

Tape Smp. Str.

Solo

32

Perc.

Kora

E. Bass

FM

Tape Smp. Str.

Tape Smp. Str.

Solo

33

34

35

Perc.

Kora

E. Bass

FM

Tape Smp. Str.

Tape Smp. Str.

Solo

36

Perc.

Kora

E. Bass

FM

Tape Smp. Str.

Tape Smp. Str.

Solo

37

Perc.

Kora

E. Bass

FM

Tape Smp. Str

Tape Smp. Str

Solo

38

Perc.

Kora

E. Bass

FM

Tape Smp. Str

Tape Smp. Str

Solo

39

Perc.

Kora

E. Bass

FM

Tape Smp. Str.

Tape Smp. Str.

Solo

40

Perc.

Kora

E. Bass

FM

Tape Smp. Str.

Tape Smp. Str.

Solo

41

Perc.

Kora

E. Bass

FM

Tape Smp. Str

Tape Smp. Str

Solo

42

Perc.

Kora

E. Bass

FM

Tape Smp. Str

Tape Smp. Str

Solo

43 ♩ = 156,000153

Perc.

Kora

E. Bass

FM

Tape Smp. Str.

Tape Smp. Str.

Solo

♩ = 156,000153

==

44

Perc.

Kora

E. Bass

FM

Tape Smp. Str.

Tape Smp. Str.

Solo

45

Perc.

Kora

E. Bass

FM

Tape Smp. Str.

Tape Smp. Str.

Solo

46

Perc.

Kora

E. Bass

FM

Tape Smp. Str.

Tape Smp. Str.

Solo

48

Perc.

Kora

E. Bass

FM

Tape Smp. Str.

Tape Smp. Str.

Solo

49

Perc.

Kora

E. Bass

FM

Tape Smp. Str.

Tape Smp. Str.

FX 5

50

51

Perc.

Kora

E. Bass

FM

Tape Smp. Str

Tape Smp. Str

FX 5

Solo

52

53

Perc.

Kora

E. Bass

FM

Tape Smp. Str

Tape Smp. Str

FX 5

Solo

54

55

Perc.

Kora

E. Bass

FM

Tape Smp. Str

Tape Smp. Str

FX 5

Solo

56

57

Perc.

Kora

E. Bass

FM

Tape Smp. Str.

Tape Smp. Str.

FX 5

Solo

58

59

Perc.

Kora

E. Bass

FM

Tape Smp. Str

Tape Smp. Str

FX 5

Solo

60

61

Perc.

Kora

E. Bass

FM

Tape Smp. Str

Tape Smp. Str

FX 5

Solo

62

63

Perc. Kora E. Bass FM Tape Smp. Str. Tape Smp. Str. FX 5 Solo

64

Perc. Kora E. Bass FM Tape Smp. Str. Tape Smp. Str. FX 5

65

66

Perc.

Kora

E. Bass

FM

Tape Smp. Str

Tape Smp. Str

FX 5

Solo

68

- Perc.**: Features a complex rhythmic pattern with multiple layers of notes and rests, including some notes with 'x' marks above them.
- Kora**: A melodic line in treble clef with various note values and rests.
- E. Bass**: A bass line in bass clef with notes and rests.
- Solo**: A melodic line in treble clef with various note values and rests, including a triplet.

69

Perc.

Kora

E. Bass

FM

Tape Smp. Str

Tape Smp. Str

FX 5

Solo

70

71

Perc.

Kora

E. Bass

FM

Tape Smp. Str

Tape Smp. Str

FX 5

Solo

72

73

74

75

Perc.

Kora

E. Bass

FM

Tape Smp. Str

Tape Smp. Str

FX 5

Solo

76

77

Perc.

Kora

E. Bass

FM

Tape Smp. Str.

Tape Smp. Str.

FX 5

Solo

3

78

79

Perc.

Kora

E. Bass

FM

Tape Smp. Str

Tape Smp. Str

FX 5

Solo

80

81

Perc. Kora E. Bass FM Tape Smp. Str. Tape Smp. Str. FX 5 Solo

83

♩ = 156,000153

Perc. Kora E. Bass FM Tape Smp. Str. Tape Smp. Str. Solo

85

87

89

Perc.

Kora

E. Bass

FM

Tape Smp. Str.

Tape Smp. Str.

Solo

91

Perc.

Kora

E. Bass

FM

Tape Smp. Str.

Tape Smp. Str.

Solo

93

Perc.

Kora

E. Bass

FM

Tape Smp. Str

Tape Smp. Str

Solo

95

Perc.

Kora

E. Bass

FM

Tape Smp. Str

Tape Smp. Str

Solo

97

Perc.

Kora

E. Bass

FM

Tape Smp. Str

Tape Smp. Str

FX 5

Solo

99

Musical score for Perc., Kora, E. Bass, FM, Tape Smp. Str., FX 5, and Solo. The score is written for Percussion, Kora, Electric Bass, FM (Finger Modulation), Tape Sampling Strings, FX 5 (Effects), and Solo. The Percussion part features a complex rhythmic pattern with accents. The Kora part includes triplet markings. The E. Bass part has a long, sustained note. The FM part shows a sustained chord. The Tape Smp. Str. parts feature long, sustained notes. The FX 5 part includes a flat symbol (b) and a sustained note. The Solo part features a long, sustained note.

100

Perc.

Kora

E. Bass

FM

Tape Smp. Str

Tape Smp. Str

FX 5

Solo

101

102

Perc.

Kora

E. Bass

FM

Tape Smp. Str.

Tape Smp. Str.

FX 5

Solo

103

104

Perc.

Kora

E. Bass

FM

Tape Smp. Str

Tape Smp. Str

FX 5

Solo

105

106

Perc.

Kora

E. Bass

FM

Tape Smp. Str

Tape Smp. Str

FX 5

Solo

107

108

Perc.

Kora

E. Bass

FM

Tape Smp. Str

Tape Smp. Str

FX 5

Solo

109

110

Perc.

Kora

E. Bass

FM

Tape Smp. Str.

Tape Smp. Str.

FX 5

Solo

112

113

114

Perc.

Kora

E. Bass

FM

Tape Smp. Str

Tape Smp. Str

FX 5

Solo

115

116

Perc.

Kora

E. Bass

FM

Tape Smp. Str

Tape Smp. Str

FX 5

Solo

3

117

118

Perc.

Kora

E. Bass

FM

Tape Smp. Str

Tape Smp. Str

FX 5

Solo

119

120

Perc.

Kora

E. Bass

FM

Tape Smp. Str.

Tape Smp. Str.

FX 5

Solo

3

7

121

122

Perc.

Kora

E. Bass

FM

Tape Smp. Str

Tape Smp. Str

FX 5

Solo

123

124

Perc.

Kora

E. Bass

FM

Tape Smp. Str

Tape Smp. Str

FX 5

Solo

125

126

Perc.

Kora

E. Bass

FM

Tape Smp. Str

Tape Smp. Str

FX 5

Solo

127 ♩ = 156,000153

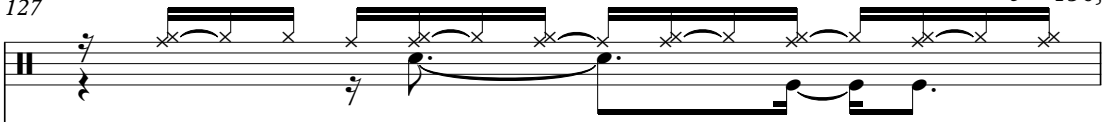
Perc. 

Kora 

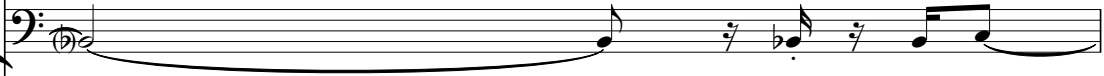
E. Bass 

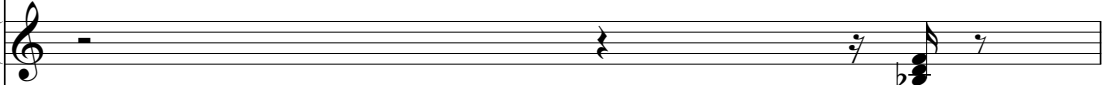
FM 

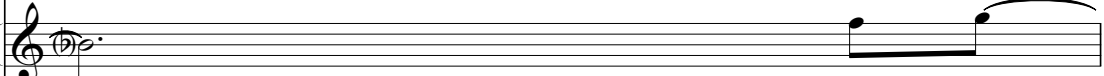
Tape Smp. Str 

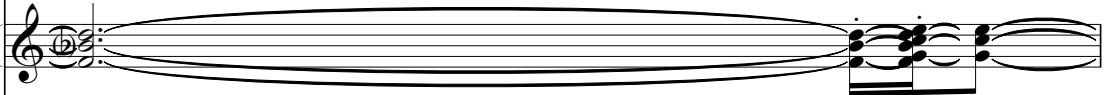
Tape Smp. Str ♩ = 156,000153  

FX 5 

Solo 

128

Perc.

Kora

E. Bass

FM

Tape Smp. Str

Tape Smp. Str

FX 5

Solo

129

130

Perc.

Kora

E. Bass

FM

Tape Smp. Str.

Tape Smp. Str.

FX 5

Solo

131

Perc.

Kora

E. Bass

FM

Tape Smp. Str.

FX 5

Solo

132

# Lairton - Dormi Na Praça 2

## Percussion

♩ = 156,000153

1

4

5

7

9

10

12

14

16

18

V.S.

21

24

26

29

32

35

38

41

44

47

Percussion

50

52

54

56

58

60

62

64

66

68

V.S.

Percussion

70

72

74

76

78

80

82

85

88

90

92

94

96

98

100

102

104

106

108

110

V.S.

112

114

116

118

120

122

124

126

128

130

Percussion

131

# Lairton - Dormi Na Praça 2

Kora

♩ = 156,000153

4

6

8

10

12

15

17

18

19

V.S.

21

23

25

27

29

31

33

34

35

37

39

41

42

44

46

48

50

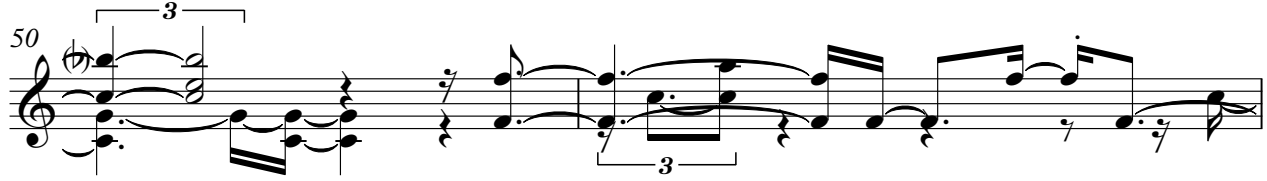

52

54

56

V.S.

Kora

58

3

60

62

3

64

66

3

68

70

3

72

74

3

76

78 

80 

82 

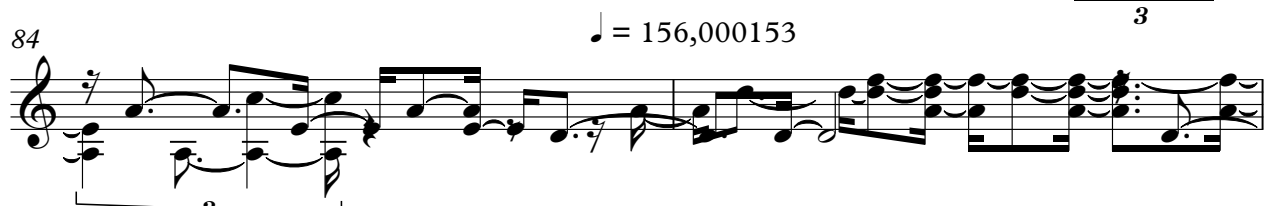
84  $\text{♩} = 156,000153$  

86 

88 

90 

92 

94 

96 

Kora

120

122

124

126

♩ = 156,00015

128

130

131

38

41

♩ = 156,0001

44

48

52

56

60

64

68

72

76

80

84

♩ = 156,000153

88

92

95

98

102

106

110

V.S.

114

118

122

126

♩ = 156,000153

129

# Lairton - Dormi Na Praça 2

FM Synth

♩ = 156,000153

6

11

16

20

24

28

33

V.S.

FM Synth

37

41

♩ = 156,000153

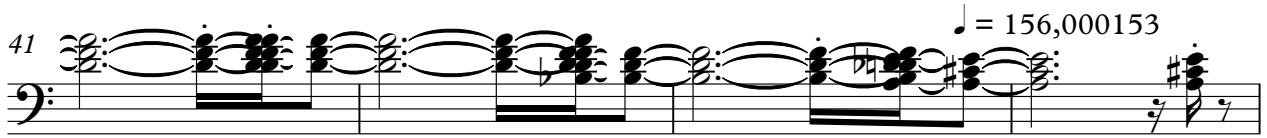

45

50

55

60

65

71

76

81

♩ = 156,000153

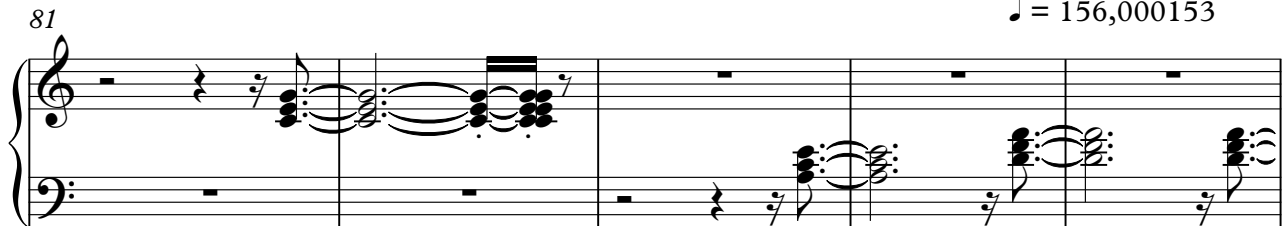

86

91

96

101

106

111

116

121

126

♩ = 156,000153

V.S.

130

# Lairton - Dormi Na Praça 2

Tape Sampler Keyboard [Strings]

♩ = 156,000153

6

11

16

19

23

27

V.S.

Tape Sampler Keyboard [Strings]

31

34

37

41

45

49

54

59

64

69

74

79

83

♩ = 156,000153

88

92

96

V.S.

# Lairton - Dormi Na Praça 2

Tape Sampler Keyboard [Strings]

♩ = 156,000153

7

13

18

24

31

37

43

♩ = 156,000153

48

55

V.S.

62

68

73

78

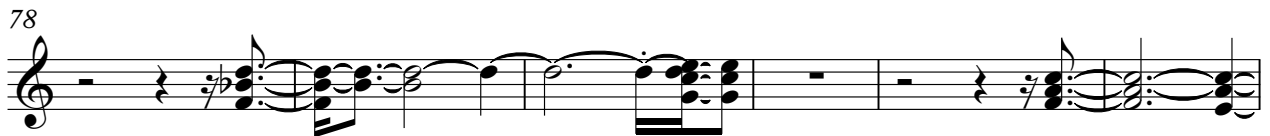

84

$\text{♩} = 156,000153$

91

96

102

108

114

# Lairton - Dormi Na Praça 2

FX 5 (Brightness)

♩ = 156,000153

6

10

14

18                      25                      6                      ♩ = 156,000153

51

55

59

63

67

V.S.

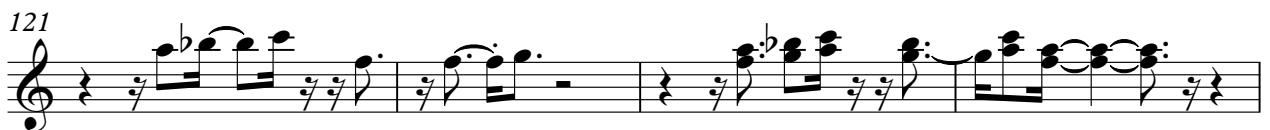
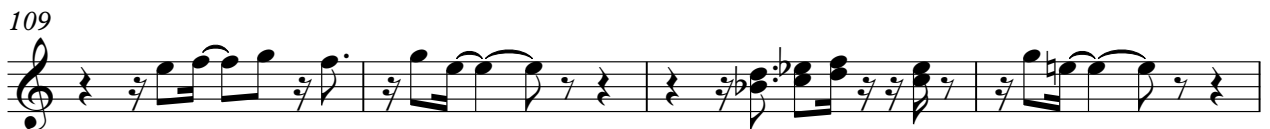
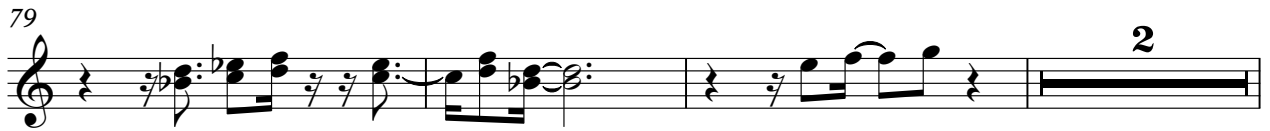

FX 5 (Brightness)

3

125

♩ = 156,000153

129

# Lairton - Dormi Na Praça 2

Solo

♩ = 156,000153

4

6

8

11

13

15

17

2

21

24

26

29

32

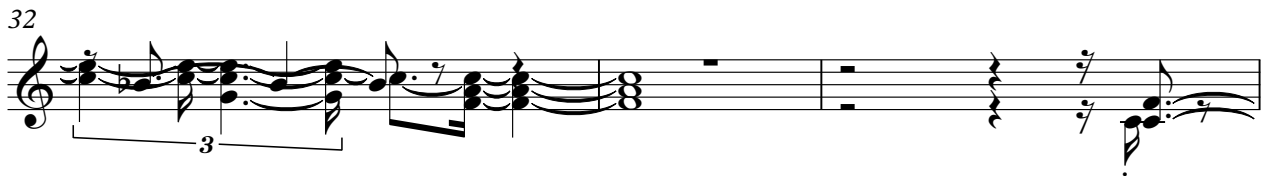

35

37

40

43

$\text{♩} = 156,000153$

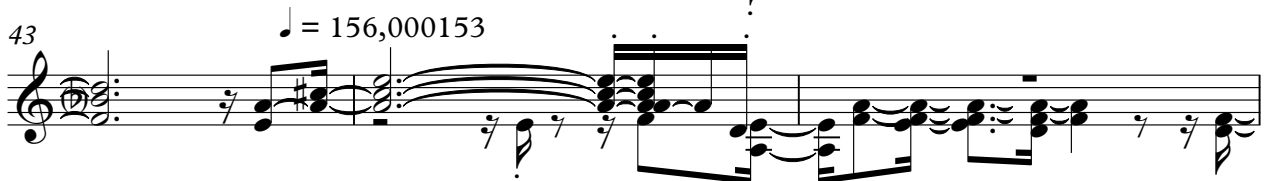

46

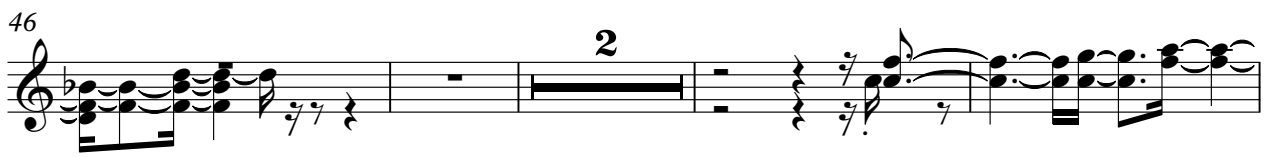

Solo

52

55

59

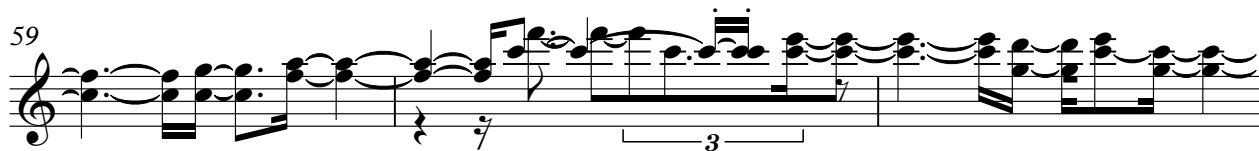

62

67

69

72

75

77

80

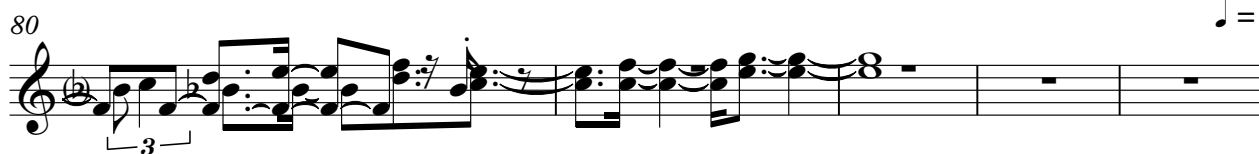

♩ = 156,000

85

2

90

94

98

101

104

107

110

113

116

119 Solo 5

121

123

125 = 156,0

128