

Haddaway - Fly Away

♩ = 143,000137

Panpipes

Percussion

Vibraphone

Electric Guitar

Electric Guitar

Electric Bass

Quintus

Percussive Organ

Reverse Cymbals

Synth Strings

Synth Strings

Orchestra Hit

Lead 2 (Sawtooth)

Lead 7 (Fifths)

FX 5 (Brightness)

♩ = 143,000137

4

Vib.

Q.

Perc. Organ

Syn. Str.

Syn. Str.

Lead 7

8

Pan.

Vib.

Q.

Perc. Organ

Syn. Str.

Syn. Str.

Lead 7

11

Pan.

Perc.

E. Gtr.

E. Gtr.

E. Bass

Q.

Perc. Organ

Rev. Cym.

Syn. Str.

Syn. Str.

Lead 2

Lead 7

14

Perc.

E. Gtr.

E. Gtr.

E. Bass

Perc. Organ

Syn. Str.

Lead 2

18

Pan.

Perc.

Vib.

E. Gtr.

E. Gtr.

E. Bass

Syn. Str.

Lead 2

21

Pan.

Perc.

Vib.

E. Gtr.

E. Gtr.

E. Bass

Syn. Str.

Lead 2

24

Pan.
Perc.
E. Gtr.
E. Gtr.
E. Bass
Syn. Str.
Lead 2

27

Pan.
Perc.
E. Gtr.
E. Gtr.
E. Bass
Syn. Str.
Orch. Hit
Lead 2

30

Pan.
Perc.
E. Bass
Rev. Cym.
Orch. Hit

33

Pan. Perc. Vib. E. Bass Rev. Cym. Syn. Str.

36

Perc. Vib. E. Bass Rev. Cym. Syn. Str.

39

Pan. Perc. Vib. E. Bass Perc. Organ Rev. Cym. Syn. Str.

42

Pan.
Perc.
Vib.
E. Bass
Perc. Organ
Rev. Cym.
Syn. Str.

45

Pan.
Perc.
Vib.
E. Bass
Perc. Organ
Rev. Cym.
Syn. Str.

48

Pan.
Perc.
Vib.
E. Gtr.
E. Gtr.
E. Bass
Perc. Organ
Rev. Cym.
Syn. Str.
Lead 2

51

Pan.
Perc.
Vib.
E. Gtr.
E. Gtr.
E. Bass
Syn. Str.
Lead 2

54

Pan.
Perc.
Vib.
E. Gtr.
E. Gtr.
E. Bass
Syn. Str.
Lead 2

57

Pan.
Perc.
Vib.
E. Gtr.
E. Gtr.
E. Bass
Syn. Str.
Lead 2

60

Pan.
Perc.
Vib.
E. Gtr.
E. Gtr.
E. Bass
Syn. Str.
Lead 2

63

Pan.
Perc.
Vib.
E. Gtr.
E. Gtr.
E. Bass
Syn. Str.
Lead 2

66

Pan.
Perc.
Vib.
E. Gtr.
E. Bass
Syn. Str.
Lead 2
FX 5

69

Pan.
Perc.
E. Gtr.
E. Bass
Syn. Str.
Lead 2
FX 5

72

75

78

Pan.
Perc.
Vib.
E. Bass
Perc. Organ
Rev. Cym.
Syn. Str.
Syn. Str.

81

Pan.
Perc.
Vib.
E. Gtr.
E. Gtr.
E. Bass
Rev. Cym.
Syn. Str.
Syn. Str.
Lead 2

84

87

90

Pan.
Perc.
Vib.
E. Gtr.
E. Gtr.
E. Bass
Syn. Str.
Syn. Str.
Lead 2

93

Pan.
Perc.
Vib.
E. Gtr.
E. Gtr.
E. Bass
Syn. Str.
Syn. Str.
Lead 2

96

Pan.
Perc.
Vib.
E. Gtr.
E. Gtr.
E. Bass
Syn. Str.
Syn. Str.
Lead 2

99

Pan.
Perc.
Vib.
E. Gtr.
E. Bass
Syn. Str.
Syn. Str.
Lead 2
FX 5

102

Pan.
Perc.
E. Gtr.
E. Bass
Syn. Str.
Syn. Str.
Lead 2
FX 5

105

Pan.
Perc.
Vib.
E. Gtr.
E. Bass
Q.
Syn. Str.
Syn. Str.
Lead 2

108

112

115

Pan. Perc. Vib. E. Bass Syn. Str. Orch. Hit

118

Pan. Perc. Vib. E. Gtr. E. Gtr. E. Bass Rev. Cym. Syn. Str. Syn. Str. Lead 2

121

Pan.
Perc.
Vib.
E. Gtr.
E. Gtr.
E. Bass
Rev. Cym.
Syn. Str.
Syn. Str.
Lead 2

124

Pan.
Perc.
Vib.
E. Gtr.
E. Gtr.
E. Bass
Rev. Cym.
Syn. Str.
Syn. Str.
Lead 2

127

Pan.

Perc.

Vib.

E. Gtr.

E. Gtr.

E. Bass

Rev. Cym.

Syn. Str.

Syn. Str.

Lead 2

130

Pan.

Perc.

Vib.

E. Gtr.

E. Gtr.

E. Bass

Rev. Cym.

Syn. Str.

Syn. Str.

Lead 2

133

Pan.
Perc.
Vib.
E. Gtr.
E. Gtr.
E. Bass
Rev. Cym.
Syn. Str.
Syn. Str.
Lead 2

136

Pan.
Perc.
Vib.
E. Gtr.
E. Bass
Rev. Cym.
Syn. Str.
Syn. Str.
Lead 2

139

142

Perc.

Vib.

E. Bass

Q.

Rev. Cym.

Syn. Str.

Syn. Str.

Lead 7

Panpipes

Haddaway - Fly Away

♩ = 143,000137

7

12

7

22

24

26

28

30

32

7

Panpipes

V.S.

105

8

115

117

119

121

123

125

127

129

131

V.S.

Panpipes

133

135

137

139

141

Haddaway - Fly Away

Percussion

♩ = 143,000137

12

3

18

20

22

24

26

28

30

32

3

34

V.S.

36

38

40

42

44

46

48

50

52

54

Percussion

56

58

60

62

64

66

68

70

72

74

V.S.

Percussion

76

78

80

82

84

86

88

90

92

94

Percussion

96

98

100

102

104

106

108

110

112

114

V.S.

116

118

120

122

124

126

128

130

132

134

Percussion

136

138

140

142

Vibraphone

Haddaway - Fly Away

♩ = 143,000137

6

11 9 10

33

38

43

48

54

60

64 5

Vibraphone

3

141

2

♩ = 143,000137

12

16

20

24

28

19

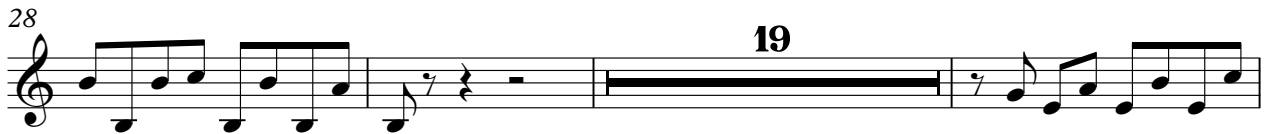

50

54

58

62

66

V.S.

70

74

84

88

92

96

100

104

119

123

♩ = 143,000137

12

16

20

24

28

19

50

54

58

62

64

15

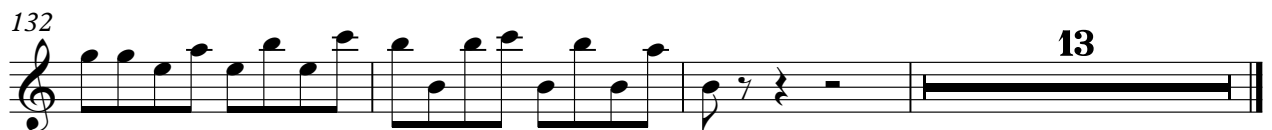
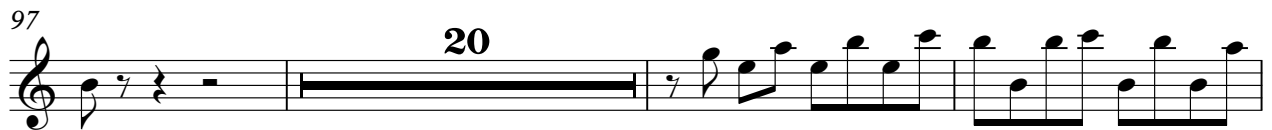

Electric Bass

Haddaway - Fly Away

♩ = 143,000137

12

17

22

26

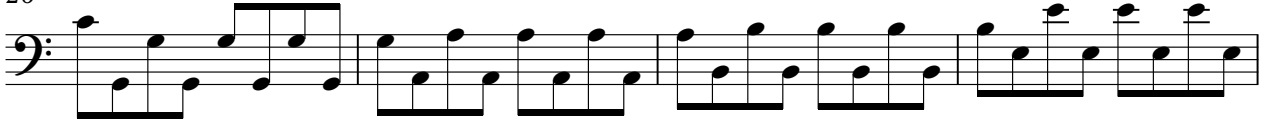

30

34

38

42

46

50

V.S.

54

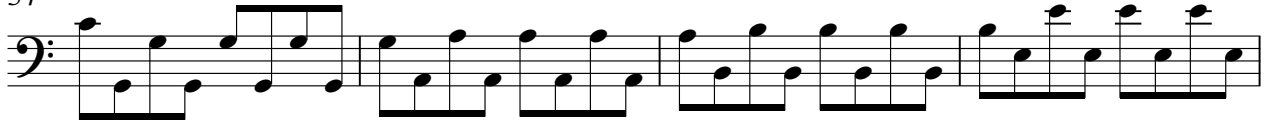

58

62

66

70

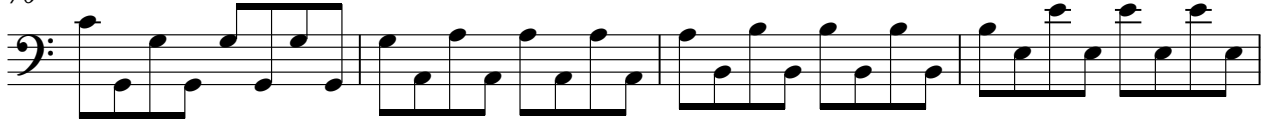

74

78

82

86

90

94

98

102

107

113

117

121

125

129

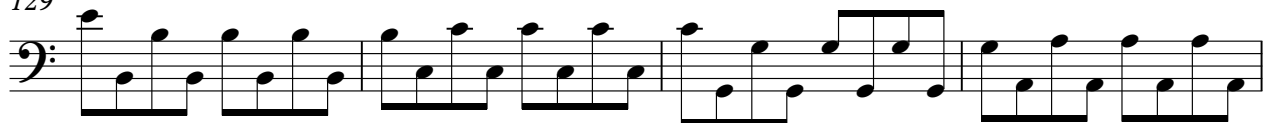

133

V.S.

4

Electric Bass

137

141

Quintus

Haddaway - Fly Away

♩ = 143,000137

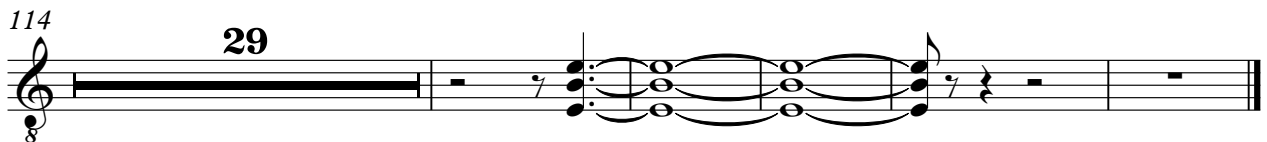
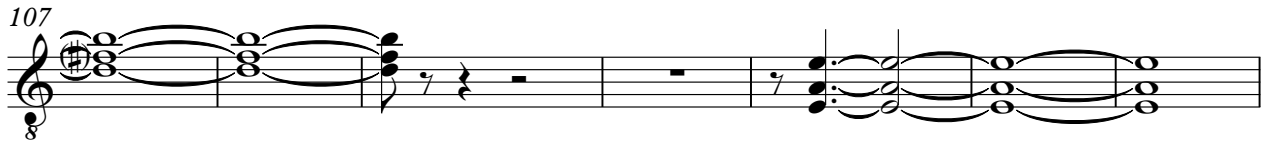
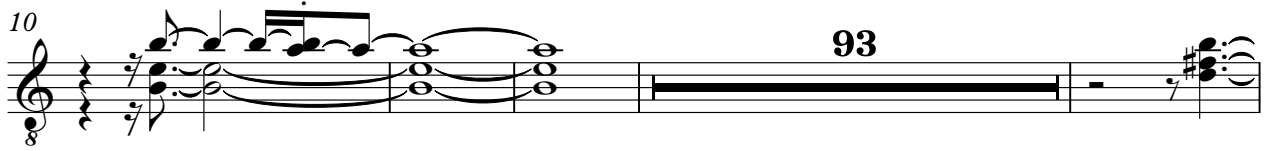
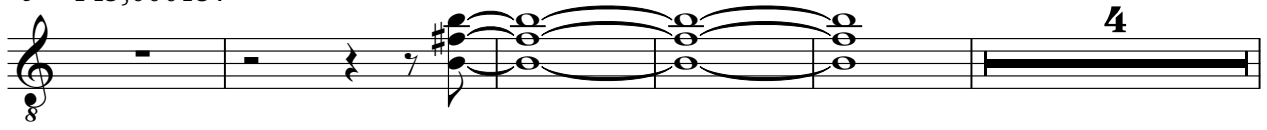

Percussive Organ

Haddaway - Fly Away

♩ = 143,000137

3

5

7

9

11

13

15

25

2

Percussive Organ

41

44

47

73

76

79

112

114

Haddaway - Fly Away

Reverse Cymbals

♩ = 143,000137

11 **18**

33

35

37

39

41

43

45

47

49 **23**

Reverse Cymbals

Reverse Cymbals

V.S.

Reverse Cymbals

145

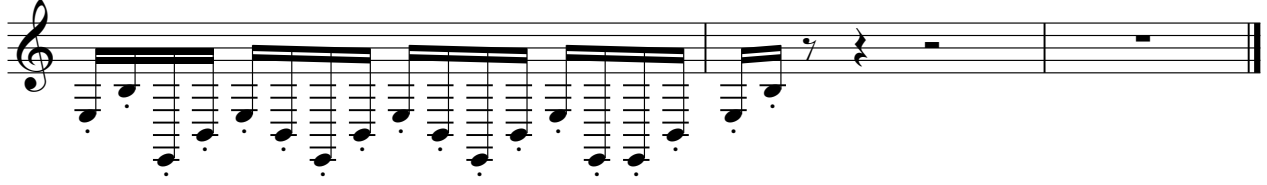

Haddaway - Fly Away

Synth Strings

♩ = 143,000137

10

17

23

28

35

40

45

51

57

V.S.

63

69

75

81

87

93

99

105

109

113

3

120

125

130

135

140

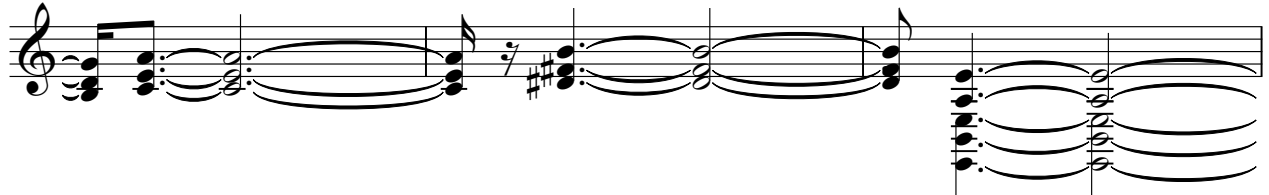

143

Synth Strings

Haddaway - Fly Away

♩ = 143,000137

8

13 **66**

84

91

98

105

111 **2**

2

Synth Strings

118

125

132

139

144

♩ = 143,000137

28

32

81

115

30

Haddaway - Fly Away

Lead 2 (Sawtooth)

♩ = 143,000137

12

16

20

24

28

19

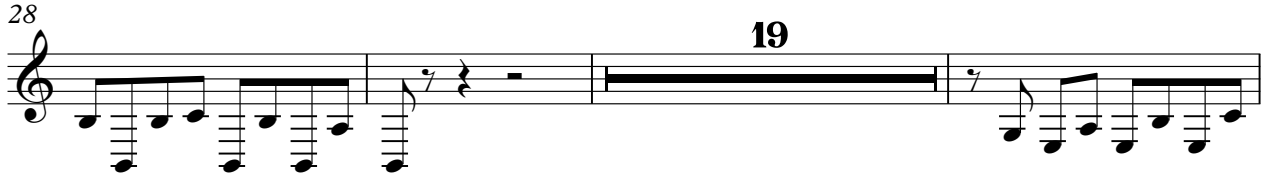

50

54

58

62

66

V.S.

Lead 2 (Sawtooth)

69

72

82

86

90

94

98

101

104

109

115 **3**

121

125

129

133

136

139

141 **5**

Lead 7 (Fifths)

Haddaway - Fly Away

♩ = 143,000137

8

14

128

144

♩ = 143,000137

