

# Leandro e Leylton - Forro Corridos

♩ = 132,000137

Percussion

Jazz Guitar

Electric Guitar

Electric Guitar

Electric Bass

Fretless Electric Bass

Bandoneon

♩ = 132,000137

Synth Strings

Viola

Viola

Solo

4

Perc.

J. Gtr.

E. Gtr.

E. Bass

Band.

Syn. Str.

Solo

7

Perc.

E. Gtr.

E. Bass

Band.

Syn. Str.

Solo

9

Perc.

J. Gtr.

E. Gtr.

E. Bass

Band.

Syn. Str.

Solo

11

Perc.

E. Gtr.

E. Bass

Syn. Str.

Solo

14

17

20

Perc.

E. Gtr.

E. Bass

Band.

Syn. Str.

Solo

22

Perc.

J. Gtr.

E. Gtr.

E. Bass

Band.

Syn. Str.

Solo

25

Perc. J. Gtr. E. Gtr. E. Bass Band. Syn. Str. Solo

27

Perc. E. Gtr. E. Bass Band. Syn. Str. Solo

29

Perc.

E. Gtr.

E. Bass

Band.

Syn. Str.

Solo

31

Perc.

E. Gtr.

E. Bass

Band.

Syn. Str.

Solo

34

Perc. E. Gtr. E. Bass Band. Syn. Str. Solo

36

Perc. E. Gtr. E. Bass Band. Syn. Str. Solo

38

Perc.

E. Gtr.

E. Bass

Band.

Syn. Str.

Solo

40

Perc.

E. Gtr.

E. Bass

Band.

Syn. Str.

Solo

43

46

48

Perc.

E. Gtr.

E. Bass

Band.

Syn. Str.

Solo

50

Perc.

J. Gtr.

E. Gtr.

E. Bass

Band.

Syn. Str.

Solo

52

54

57

Perc.

J. Gtr.

E. Gtr.

E. Bass

Band.

Syn. Str.

Solo

59

Perc.

E. Gtr.

E. Bass

Syn. Str.

Solo

62

65

68

71

74

Perc.

E. Gtr.

E. Bass

Band.

Syn. Str.

Solo

77

Perc.

E. Gtr.

E. Bass

Band.

Syn. Str.

Solo

79

Perc.

E. Gtr.

E. Bass

Band.

Syn. Str.

Solo

82

Perc.

E. Gtr.

E. Bass

Band.

Syn. Str.

Solo

85

Perc.

E. Gtr.

E. Bass

Band.

Syn. Str.

Solo

88

Perc.

E. Gtr.

E. Bass

Syn. Str.

Solo

91

95

97

Perc.

J. Gtr.

E. Gtr.

E. Bass

Band.

Syn. Str.

Solo

100

Perc.

J. Gtr.

E. Gtr.

E. Bass

Band.

Syn. Str.

Solo

102

Perc. E. Gtr. Band. Syn. Str. Solo

105

Perc. E. Gtr. E. Gtr. Band. Syn. Str. Solo

107

Perc. E. Gtr. E. Gtr. E. Bass Band. Syn. Str. Solo

109

Perc. E. Gtr. E. Gtr. E. Bass Band. Syn. Str. Solo

112

Perc.

E. Gtr.

E. Bass

Band.

Syn. Str.

Solo

115

Perc.

E. Gtr.

E. Bass

Band.

Syn. Str.

Solo

118

Perc.

E. Gtr.

E. Bass

Band.

Syn. Str.

Solo

121

Perc.

E. Gtr.

E. Bass

Band.

Syn. Str.

Solo

124

127

130

Perc. E. Gtr. E. Bass Band. Syn. Str. Solo

133

Perc. E. Gtr. E. Bass Band. Syn. Str. Solo

136

Perc. E. Gtr. E. Bass Band. Syn. Str. Solo

139

Perc. E. Gtr. E. Bass Band. Syn. Str. Solo

141

Perc. E. Gtr. E. Gtr. E. Bass Band. Syn. Str. Solo

144

Perc. E. Gtr. E. Gtr. E. Bass Band. Syn. Str. Solo

146

Perc. E. Gtr. E. Gtr. E. Bass Band. Syn. Str. Solo

149

Perc. E. Gtr. E. Bass Band. Syn. Str. Solo

151

Perc.

E. Gtr.

E. Bass

Band.

Syn. Str.

Solo

153

Perc.

E. Gtr.

E. Bass

Band.

Syn. Str.

Solo

156

Perc. E. Gtr. E. Bass Band. Syn. Str. Solo

157

Perc. E. Gtr. E. Bass Band. Syn. Str. Solo

159

Perc.

E. Gtr.

E. Bass

Band.

Syn. Str.

Solo

161

Perc.

E. Gtr.

E. Bass

Band.

Syn. Str.

Solo

164

166

168

Perc.

E. Gtr.

E. Bass

Band.

Syn. Str.

Solo

171

Perc.

E. Gtr.

E. Bass

Band.

Syn. Str.

Solo

173

175

178

Perc.

E. Gtr.

E. Bass

Band.

Syn. Str.

Solo

181

Perc.

E. Gtr.

E. Bass

Band.

Syn. Str.

Solo

184

Perc.

E. Gtr.

E. Bass

Band.

Syn. Str.

Solo

187

Perc.

E. Gtr.

E. Bass

Band.

Syn. Str.

Solo

190

Perc. E. Gtr. E. Bass Band. Syn. Str. Solo

193

Perc. E. Gtr. E. Bass Band. Syn. Str. Solo

195

197

199

Perc.

E. Gtr.

E. Bass

Band.

Syn. Str.

Solo

3

201

Perc.

E. Gtr.

E. Bass

Band.

Syn. Str.

Solo

203

Perc. E. Gtr. E. Bass Band. Syn. Str. Solo

205

Perc. E. Gtr. E. Bass Band. Syn. Str. Solo

207

Perc.

E. Gtr.

E. Bass

Band.

Syn. Str.

Solo

209

Perc.

E. Gtr.

E. Bass

Band.

Syn. Str.

Solo

211

213

215

Perc.

E. Gtr.

E. Bass

Band.

Syn. Str.

Solo

218

Perc.

E. Gtr.

E. Bass

Band.

Syn. Str.

Solo

220

Perc.

E. Gtr.

E. Bass

Band.

Syn. Str.

Solo

222

Perc.

E. Gtr.

E. Bass

Band.

Syn. Str.

Solo

224

Perc.

E. Gtr.

E. Bass

Band.

Syn. Str.

Solo

226

Perc.

E. Gtr.

E. Bass

Band.

Syn. Str.

Solo

228

Perc.

E. Gtr.

E. Bass

Band.

Syn. Str.

Solo

230

Perc.

E. Gtr.

E. Bass

Band.

Syn. Str.

Solo

232

Perc.

E. Gtr.

E. Bass

Band.

Syn. Str.

Solo

234

Perc.

E. Gtr.

E. Bass

Band.

Syn. Str.

Solo

236

Perc. E. Gtr. E. Bass Band. Syn. Str. Solo

238

Perc. E. Gtr. E. Bass Band. Syn. Str. Solo

240

Perc. E. Gtr. E. Bass Band. Syn. Str. Solo

242

Perc. E. Gtr. E. Bass Band. Syn. Str. Solo

244

Perc. E. Gtr. E. Bass Band. Syn. Str. Solo

246

Perc. E. Gtr. E. Bass Band. Syn. Str. Solo

248

Perc.

E. Gtr.

E. Bass

Band.

Syn. Str.

Solo

250

Perc.

E. Gtr.

E. Bass

Band.

Syn. Str.

Solo

252

254

256

Perc.

E. Gtr.

E. Bass

Band.

Syn. Str.

Solo

3

258

Perc.

E. Gtr.

E. Bass

Band.

Syn. Str.

Solo

260

Perc.

E. Gtr.

E. Bass

Band.

Syn. Str.

Solo

262

Perc.

E. Gtr.

E. Bass

Band.

Syn. Str.

Solo

264

Perc. E. Gtr. E. Bass Band. Syn. Str. Solo

266

Perc. E. Gtr. E. Bass Band. Syn. Str. Solo

268

Perc. E. Gtr. E. Bass Band. Syn. Str. Solo

270

Perc. E. Gtr. E. Bass Band. Syn. Str. Solo

272

Perc. E. Gtr. E. Bass Band. Syn. Str. Solo

274

Perc. E. Gtr. E. Bass Band. Syn. Str. Solo

276

Perc. E. Gtr. E. Bass Band. Syn. Str. Solo

278

Perc. E. Gtr. E. Bass Band. Syn. Str. Solo

280

Perc. E. Gtr. E. Bass Band. Syn. Str. Solo

282

Perc. E. Gtr. E. Bass Band. Syn. Str. Solo

284

Perc.

E. Gtr.

E. Bass

Band.

Syn. Str.

Solo

286

Perc.

E. Gtr.

E. Bass

Band.

Syn. Str.

Solo

288

Perc. E. Gtr. E. Bass Band. Syn. Str. Vla. Vla. Solo

291

Perc. E. Gtr. E. Bass Syn. Str. Vla. Vla. Solo

294

Perc.

E. Gtr.

E. Bass

Syn. Str.

Vla.

Vla.

Solo

296

Perc.

E. Gtr.

E. Bass

Syn. Str.

Vla.

Vla.

Solo

298

Perc.

E. Gtr.

E. Bass

Syn. Str.

Vla.

Vla.

Solo

300

Perc.

E. Gtr.

E. Bass

Syn. Str.

Vla.

Vla.

Solo

302

Perc.

E. Gtr.

E. Bass

Syn. Str.

Solo

305

Perc.

E. Gtr.

E. Bass

Syn. Str.

Vla.

Solo

307

Perc.

E. Gtr.

E. Bass

Syn. Str.

Vla.

Solo

310

Perc.

E. Gtr.

E. Bass

Syn. Str.

Vla.

Vla.

Solo

312

Perc.

E. Gtr.

E. Bass

Syn. Str.

Solo

314

Perc.

E. Gtr.

E. Bass

Syn. Str.

Vln.

Solo

315

Perc. E. Gtr. E. Bass Syn. Str. Vla. Solo

317

Perc. E. Gtr. E. Bass Syn. Str. Vla. Solo

319

Perc. E. Gtr. E. Bass Syn. Str. Vla. Solo

322

Perc. E. Gtr. E. Bass Syn. Str. Vla. Vla. Solo

324

Perc. E. Gtr. E. Bass Syn. Str. Vla. Vla. Solo

327

Perc. E. Gtr. E. Bass Syn. Str. Solo

330

Perc. E. Gtr. E. Bass Syn. Str. Vla. Vla. Solo

333

Perc. E. Gtr. E. Bass Syn. Str. Vla. Vla. Solo

336

Perc. E. Gtr. E. Bass Syn. Str. Vla. Vla. Solo

338

Perc. E. Gtr. E. Bass Syn. Str. Vla. Vla. Solo

340

342

345

Perc. E. Gtr. E. Bass Syn. Str. Vla. Solo

347

Perc. E. Gtr. E. Bass Syn. Str. Vla. Solo

349

Perc. E. Gtr. E. Bass Syn. Str. Solo

351

Perc. E. Gtr. E. Bass Syn. Str. Vla. Vla. Solo

353

Perc.

E. Gtr.

E. Bass

Syn. Str.

Solo

356

Perc.

E. Gtr.

E. Bass

Syn. Str.

Solo

358

Perc.

E. Gtr.

E. Bass

Syn. Str.

Vla.

Solo

360

Perc.

E. Gtr.

E. Bass

Syn. Str.

Vla.

Solo

363

366

369

Perc.

E. Gtr.

E. Bass

Syn. Str.

Solo

372

Perc.

E. Gtr.

E. Bass

Band.

Syn. Str.

Vla.

Solo

375

Perc.

E. Gtr.

E. Bass

Band.

Syn. Str.

Solo

377

Perc.

E. Gtr.

E. Bass

Band.

Syn. Str.

Solo

379

Perc. E. Gtr. E. Bass Band. Syn. Str. Solo

381

Perc. E. Gtr. E. Bass Band. Syn. Str. Solo

383

Perc. E. Gtr. E. Bass Band. Syn. Str. Solo

385

Perc. E. Gtr. E. Bass Band. Syn. Str. Solo

387

Perc.

E. Gtr.

E. Bass

Band.

Syn. Str.

Solo

389

Perc.

E. Gtr.

E. Bass

Band.

Syn. Str.

Solo

391

Perc. E. Gtr. E. Bass Band. Syn. Str. Solo

393

Perc. E. Gtr. E. Bass Band. Syn. Str. Solo

395

Perc. E. Gtr. E. Bass Band. Syn. Str. Solo

397

Perc. E. Gtr. E. Bass Band. Syn. Str. Solo

399

Perc.

E. Gtr.

E. Bass

Band.

Syn. Str.

Solo

3

401

Perc.

E. Gtr.

E. Bass

Band.

Syn. Str.

Solo

3

403

Perc. E. Gtr. E. Bass Band. Syn. Str. Solo

405

Perc. E. Gtr. E. Bass Band. Syn. Str. Solo

407

Perc.

E. Gtr.

E. Bass

Band.

Syn. Str.

Solo

409

Perc.

E. Gtr.

E. Bass

Band.

Syn. Str.

Solo

411

Perc. E. Gtr. E. Bass Band. Syn. Str. Solo

413

Perc. E. Gtr. E. Bass Band. Syn. Str. Solo

415

Perc. E. Gtr. E. Bass Band. Syn. Str. Solo

417

Perc. E. Gtr. E. Bass Band. Syn. Str. Solo

419

Perc.

E. Gtr.

E. Bass

Band.

Syn. Str.

Solo

421

Perc.

E. Gtr.

E. Bass

Band.

Syn. Str.

Solo

423

Perc.

E. Gtr.

E. Bass

Band.

Syn. Str.

Solo

425

Perc.

E. Gtr.

E. Bass

Band.

Syn. Str.

Solo

427

Perc. E. Gtr. E. Bass Band. Syn. Str. Solo

429

Perc. E. Gtr. E. Bass Band. Syn. Str. Solo

431

Perc.

E. Gtr.

E. Bass

Band.

Syn. Str.

Solo

433

Perc.

E. Gtr.

E. Bass

Band.

Syn. Str.

Solo

435

Perc. E. Gtr. E. Bass Band. Syn. Str. Solo

437

Perc. E. Gtr. E. Bass Band. Syn. Str. Solo

439

Perc.

E. Gtr.

E. Bass

Band.

Syn. Str.

Solo

441

Perc.

E. Gtr.

E. Bass

Band.

Syn. Str.

Solo

443

445

447

Perc.

E. Gtr.

E. Bass

Band.

Syn. Str.

Solo

449

Perc.

E. Gtr.

E. Bass

Band.

Syn. Str.

Solo

451

453

455

Perc. E. Gtr. E. Bass Band. Syn. Str. Solo

457

Perc. E. Gtr. E. Bass Band. Syn. Str. Solo

459

Perc.

E. Gtr.

E. Bass

Band.

Syn. Str.

Solo

# Leandro e Leylton - Forro Corridos

## Percussion

♩ = 132,000137

2

6

10

14

18

22

26

30

34

38

Copyright © 1998 by FERNANDO TECLADO FONE(062)9727458  
Copyright © 1998 by FERNANDO TECLADO FONE(062)9727458

V.S.

42

46

50

54

58

62

66

70

74

78

Percussion

82

86

90

95

99

103

108

112

116

120

V.S.

124

128

132

136

140

144

148

152

156

160

164

168

172

176

180

184

188

192

196

200

V.S.

204

208

212

216

220

224

228

232

236

240

Percussion

244

248

252

256

260

264

268

272

276

280

V.S.

284

288

292

296

300

304

308

312

316

320

324

328

332

336

340

344

348

352

356

360

V.S.

364

368

372

376

380

384

388

392

396

400

404

408

412

416

420

424

428

432

436

440

V.S.

444

448

452

456

459

♩ = 132,000137

5

11

13

24

50

54

3

13

72

25

100

3

102

360

Electric Guitar

Leandro e Leylton - Forro Corridos

♩ = 132,000137

2

5

8

11

14

17

20

23

26

29

Copyright © 1998 by FERNANDO TECLADO FONE(062)9727458  
Copyright © 1998 by FERNANDO TECLADO FONE(062)9727458

V.S.

62

65

68

71

74

77

80

83

86

89

V.S.

124

127

130

133

136

139

142

145

148

151

246

249

252

255

258

261

264

267

270

273

276

279

282

285

288

292

295

298

301

304

307

310

313

316

319

322

325

328

331

334

337

340

343

346

349

352

355

358

361

364

367

370

373

377

380

383

386

389

392

395

398

401

404

407

410

413

416

419

422

425

428

431

434

437

440

443

446

449

452

455

458

460

♩ = 132,000137

**105**

107

110

**32**

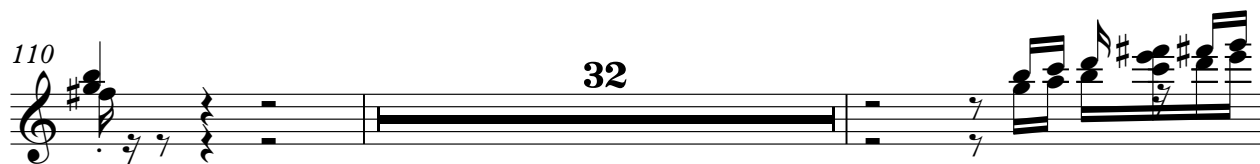

144

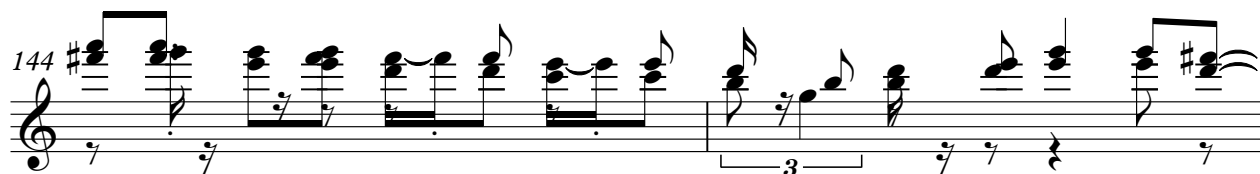

146

**314**

Copyright © 1998 by FERNANDO TECLADO FONE(062)9727458  
Copyright © 1998 by FERNANDO TECLADO FONE(062)9727458

Electric Bass

Leandro e Leylton - Forro Corridos

♩ = 132,000137

7

13

19

24

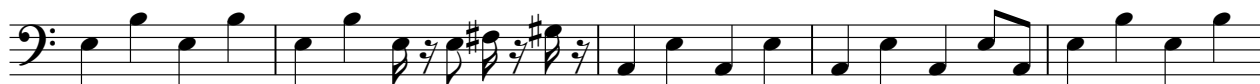

29

34

39

45

51

Copyright © 1998 by FERNANDO TECLADO FONE(062)9727458  
Copyright © 1998 by FERNANDO TECLADO FONE(062)9727458

V.S.

56

62

68

73

78

83

89

95

101

110

115

120

125

131

136

142

148

153

158

164

V.S.

276

282

288

294

300

306

312

318

324

330

♩ = 132,000137

374

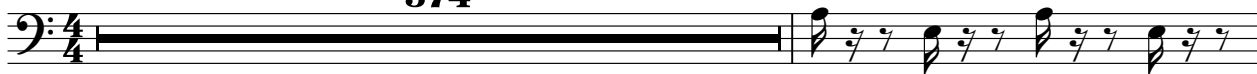

376

379

382

385

388

391

394

397

400

Bandoneon

Leandro e Leylton - Forro Corridos

♩ = 132,000137

5

5

9

4

4

15

18

3

3

3

Copyright © 1998 by FERNANDO TECLADO FONE(062)9727458  
Copyright © 1998 by FERNANDO TECLADO FONE(062)9727458

26

29

32

35

38

41

44

47

50

53

56

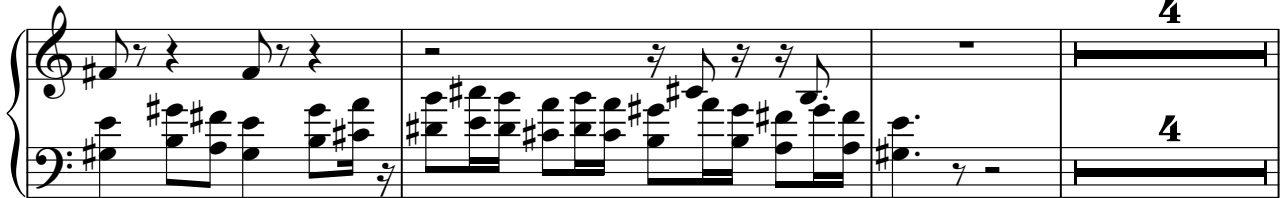

63

66

74

77

80

83

96

99

102

105

3

108

111

114

117

120

123

126

V.S.

129

132

135

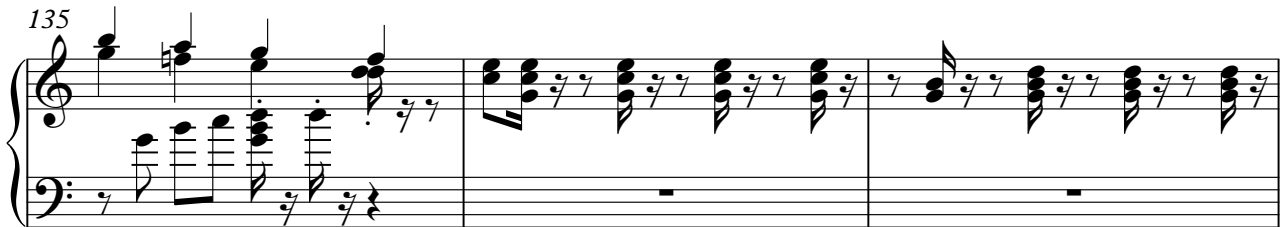

138

141

148

150

152

155

157

159

162

165

168

V.S.

171

174

177

181

184

188

191

194

196

198

200

203

206

209

212

215

V.S.

218

221

224

227

230

233

236

239

242

245

248

251

253

255

257

260

V.S.

263

266

269

272

275

278

281

284

287

290

84

377

381

385

388

391

394

V.S.

397

3

400

3

403

407

412

416

421

425

428

431

434

438

442

446

449

454

V.S.

458

460

Synth Strings

Leandro e Leylton - Forro Corridos

♩ = 132,000137

2

9

16

24

32

40

48

54

61

69

Copyright © 1998 by FERNANDO TECLADO FONE(062)9727458  
Copyright © 1998 by FERNANDO TECLADO FONE(062)9727458

V.S.

147

153

160

168

176

181

187

194

201

209

216

222

229

236

242

248

254

261

268

273

279

285

292

301

309

316

323

V.S.

331

339

347

355

364

372

379

387

394

401

409

417

425

433

440

448

456

Viola

Leandro e Leylton - Forro Corridos

♩ = 132,000137

289

Copyright © 1998 by FERNANDO TECLADO FONE(062)9727458  
Copyright © 1998 by FERNANDO TECLADO FONE(062)9727458

Viola

331

335

339

342

347

351

363

372

Viola

Leandro e Leylton - Forro Corridos

♩ = 132,000137

289

292

296

299

310

317

320

323

Copyright © 1998 by FERNANDO TECLADO FONE(062)9727458  
Copyright © 1998 by FERNANDO TECLADO FONE(062)9727458

331

336

340

351

358

361

365

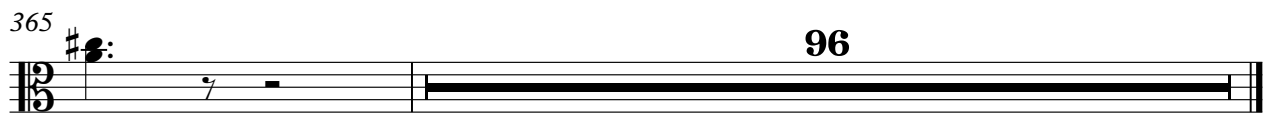

# Leandro e Leylton - Forro Corridos

Solo

♩ = 132,000137

2

9

16

23

31

38

45

52

58

65

Copyright © 1998 by FERNANDO TECLADO FONE(062)9727458  
Copyright © 1998 by FERNANDO TECLADO FONE(062)9727458

V.S.

73

81

88

96

102

110

117

124

131

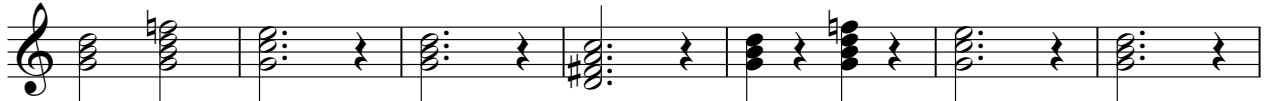

138

146

154

162

169

176

180

184

189

194

200

206

213

219

226

233

240

245

252

258

265

272

277

283

289

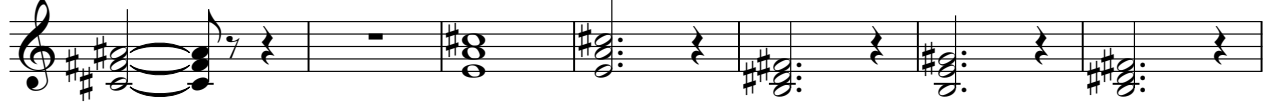

296

304

311

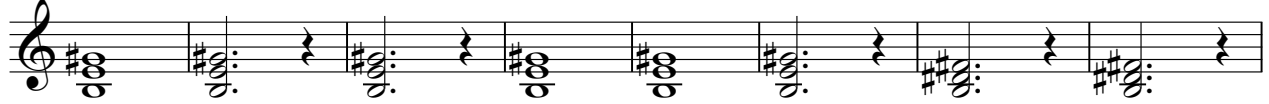

319

V.S.

326

333

340

348

356

364

371

379

387

395

404

412

419

426

434

442

450

456

