

Led Zeppelin - Nobody`S Fault But Mine

♩ = 90,000092

Electric Guitar I
Electric Guitar II
Electric Guitar III
Electric Guitar IV

Electric Guitar I
Electric Guitar II
Electric Guitar III
Electric Guitar IV

Electric Guitar I
Electric Guitar II
Electric Guitar III
Electric Guitar IV

Electric Guitar I
Electric Guitar II
Electric Guitar III
Electric Guitar IV
Lead Vocal

17

Electric Guitar I

Electric Guitar II

Electric Guitar III

Electric Guitar IV

Lead Vocal

19

Electric Guitar I

Electric Guitar II

Electric Guitar III

Electric Guitar IV

Lead Vocal

22

Electric Guitar I

Electric Guitar II

Electric Guitar III

Electric Guitar IV

Lead Vocal

25

Drums

Drums

Drums

Electric Guitar I

Electric Guitar II

Electric Guitar III

Electric Guitar IV

Bass Guitar II

Bass Guitar I

Lead Vocal

30

Drums

Drums

Drums

Electric Guitar I

Electric Guitar II

Electric Guitar III

Electric Guitar IV

Bass Guitar II

Bass Guitar I

Lead Vocal

33

Drums

Electric Guitar I

Electric Guitar II

Electric Guitar III

Electric Guitar IV

Bass Guitar II

Bass Guitar I

Lead Vocal

36

Drums

Electric Guitar I

Electric Guitar II

Electric Guitar III

Electric Guitar IV

Bass Guitar II

Bass Guitar I

Lead Vocal

41

Drums

Electric Guitar I

Electric Guitar II

Electric Guitar III

Electric Guitar IV

Bass Guitar II

Bass Guitar I

44

Drums

Electric Guitar I

Electric Guitar II

Electric Guitar III

Electric Guitar IV

Bass Guitar II

Bass Guitar I

Lead Vocal

47

Drums

Drums

Drums

Electric Guitar I

Electric Guitar II

Electric Guitar III

Electric Guitar IV

Bass Guitar II

Bass Guitar I

Lead Vocal

50

Drums

Drums

Drums

Electric Guitar I

Electric Guitar II

Electric Guitar III

Electric Guitar IV

Bass Guitar II

Bass Guitar I

Lead Vocal

54

Drums

Drums

Electric Guitar I

Electric Guitar II

Electric Guitar III

Electric Guitar IV

Bass Guitar II

Bass Guitar I

Lead Vocal

57

Drums

Drums

Drums

Electric Guitar I

Electric Guitar II

Electric Guitar III

Electric Guitar IV

Bass Guitar II

Bass Guitar I

Lead Vocal

60

Drums

Drums

Drums

Electric Guitar I

Electric Guitar II

Electric Guitar III

Electric Guitar IV

Bass Guitar II

Bass Guitar I

Lead Vocal

63

Drums

Drums

Drums

Electric Guitar I

Electric Guitar II

Electric Guitar III

Electric Guitar IV

Bass Guitar II

Bass Guitar I

Lead Vocal

66

Drums

Electric Guitar I

Electric Guitar II

Electric Guitar III

Electric Guitar IV

Bass Guitar II

Bass Guitar I

Lead Vocal

69

Drums

Electric Guitar I

Electric Guitar II

Electric Guitar III

Electric Guitar IV

Bass Guitar II

Bass Guitar I

72

Harmonica

Drums

Drums

Drums

Electric Guitar I

Electric Guitar II

Electric Guitar III

Electric Guitar IV

Bass Guitar II

Bass Guitar I

74

Harmonica

Drums

Drums

Drums

Electric Guitar I

Electric Guitar II

Electric Guitar III

Electric Guitar IV

Bass Guitar II

Bass Guitar I

76

Harmonica

Drums

Drums

Drums

Electric Guitar I

Electric Guitar II

Electric Guitar III

Electric Guitar IV

Bass Guitar II

Bass Guitar I

78

Harmonica

Drums

Drums

Drums

Electric Guitar I

Electric Guitar II

Electric Guitar III

Electric Guitar IV

Bass Guitar II

Bass Guitar I

81

Harmonica

Drums

Drums

Drums

Electric Guitar I

Electric Guitar II

Electric Guitar III

Electric Guitar IV

Bass Guitar II

Bass Guitar I

83

Harmonica

Drums

Drums

Drums

Electric Guitar I

Electric Guitar II

Electric Guitar III

Electric Guitar IV

Bass Guitar II

Bass Guitar I

85

Harmonica

Drums

Drums

Drums

Electric Guitar I

Electric Guitar II

Electric Guitar III

Electric Guitar IV

Bass Guitar II

Bass Guitar I

88

Harmonica

Drums

Drums

Drums

Electric Guitar I

Electric Guitar II

Electric Guitar III

Electric Guitar IV

Bass Guitar II

Bass Guitar I

91

Harmonica

Drums

Drums

Drums

Electric Guitar I

Electric Guitar II

Electric Guitar III

Electric Guitar IV

Bass Guitar II

Bass Guitar I

Lead Vocal

94

Drums

Drums

Drums

Electric Guitar I

Electric Guitar II

Electric Guitar III

Electric Guitar IV

Bass Guitar II

Bass Guitar I

Lead Vocal

98

Drums

Electric Guitar I

Electric Guitar II

Electric Guitar III

Electric Guitar IV

Bass Guitar II

Bass Guitar I

103

Drums

Electric Guitar I

Electric Guitar II

Electric Guitar III

Electric Guitar IV

Bass Guitar II

Bass Guitar I

Lead Vocal

107

Drums

Electric Guitar I

Electric Guitar II

Electric Guitar III

Electric Guitar IV

Bass Guitar II

Bass Guitar I

Lead Vocal

110

Drums

Electric Guitar I

Electric Guitar II

Electric Guitar III

Electric Guitar IV

Bass Guitar II

Bass Guitar I

Lead Vocal

113

Drums

Drums

Drums

Electric Guitar I

Electric Guitar II

Electric Guitar III

Electric Guitar IV

Bass Guitar II

Bass Guitar I

116

Drums

Drums

Drums

Electric Guitar I

Electric Guitar II

Electric Guitar III

Electric Guitar IV

Bass Guitar II

Bass Guitar I

119

Drums

Electric Guitar I

Electric Guitar II

Electric Guitar III

Electric Guitar IV

Bass Guitar II

Bass Guitar I

122

Drums

Electric Guitar I

Electric Guitar II

Electric Guitar III

Electric Guitar IV

Bass Guitar II

Bass Guitar I

125

Drums

Drums

Drums

Electric Guitar I

Electric Guitar II

Electric Guitar III

Electric Guitar IV

Bass Guitar II

Bass Guitar I

127

Drums

Drums

Drums

Electric Guitar I

Electric Guitar II

Electric Guitar III

Electric Guitar IV

Bass Guitar II

Bass Guitar I

130

133

136

Drums

Electric Guitar I

Electric Guitar II

Electric Guitar III

Electric Guitar IV

Bass Guitar II

Bass Guitar I

Lead Vocal

139

Drums

Electric Guitar I

Electric Guitar II

Electric Guitar III

Electric Guitar IV

Bass Guitar II

Bass Guitar I

Lead Vocal

141

Drums

Drums

Drums

Electric Guitar I

Electric Guitar II

Electric Guitar III

Electric Guitar IV

Bass Guitar II

Bass Guitar I

Lead Vocal

144

Drums

Drums

Drums

Electric Guitar I

Electric Guitar II

Electric Guitar III

Electric Guitar IV

Bass Guitar II

Bass Guitar I

Lead Vocal

147

The musical score consists of the following parts:

Harmonica

Led Zeppelin - Nobody`S Fault But Mine

♩ = 90,000092

71

74

76

78

80

82

84

86

88

90

58

Drums

Led Zeppelin - Nobody`S Fault But Mine

♩ = 90,000092

25

29

32

35

41

44

48

53

59

63

67

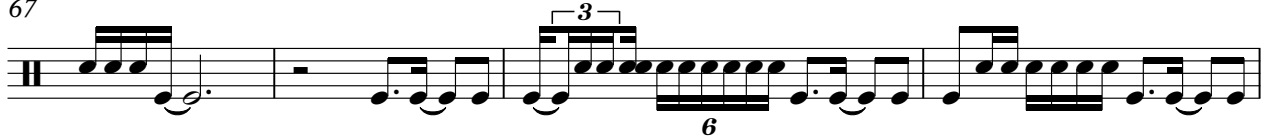

71

74

77

80

83

86

89

93

96

103

107

111

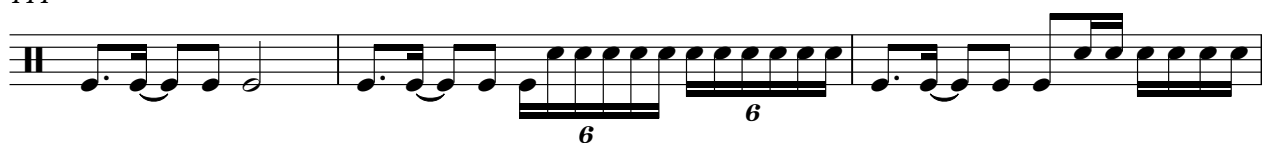

114

117

120

123

126

V.S.

129

133

138

142

146

Drums

Led Zeppelin - Nobody`S Fault But Mine

♩ = 90,000092

25

29

32

35

41

44

48

53

59

63

67

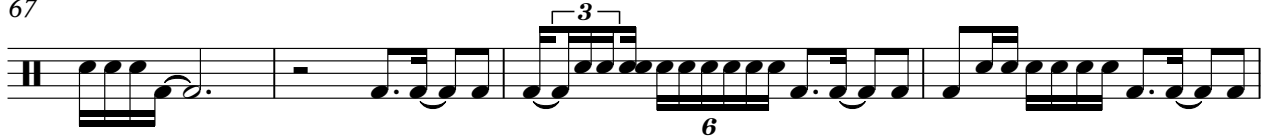

71

74

77

80

83

86

89

93

96

103

107

111

114

117

120

123

126

V.S.

129

133

138

142

146

Led Zeppelin - Nobody`S Fault But Mine

Drums

♩ = 90,000092

25

4/4

30

35

4

43

48

53

4

62

67

72

76

V.S.

Drums

80

84

89

94

102

107

112

117

121

125

Drums

129

137

143

147

Electric Guitar I

Led Zeppelin - Nobody`S Fault But Mine

♩ = 90,000092

V.S.

32

34

37

41

43

46

49

53

56

59

V.S.

86

88

90

93

96

101

103

106

109

113

Electric Guitar I

116

118

120

123

125

127

129

131

135

138

141

145

149

Electric Guitar II

Led Zeppelin - Nobody`S Fault But Mine

♩ = 90,000092

4

8

11

14

18

22

26

29

31

V.S.

V.S.

88

90

93

96

101

103

106

109

113

116

V.S.

147

♩ = 90,000092

4

8

11

13

16

18

20

23

25

V.S.

V.S.

103

106

108

112

115

117

119

121

124

126

V.S.

6

Electric Guitar III

128

130

133

135

137

140

142

146

149

Electric Guitar IV

Led Zeppelin - Nobody`S Fault But Mine

♩ = 90,000092

V.S.

V.S.

88

90

93

96

101

103

106

109

113

116

146

149

63

66

69

72

75

78

81

84

87

90

94

98

103

107

111

114

117

120

123

126

V.S.

129

132

137

141

145

148

63

66

69

72

75

78

81

84

87

90

94

98

103

107

111

114

117

120

123

126

V.S.

Lead Vocal

Led Zeppelin - Nobody`S Fault But Mine

♩ = 90,000092

15

19

23

32

35

45

48

6

7

2

53

57

61

65

69

23

94

98

8

108

22

133

137

