

♩ = 125,000000

- Electric Bass:** Silent throughout.
- Synth Drums:** Silent throughout.
- Reverse Cymbals:** Silent throughout.
- Lead 1 (Square):** Silent throughout.
- Lead 2 (Sawtooth):** Silent throughout.
- FX 5 (Brightness):** Silent throughout.
- Viola:** Silent throughout.
- Solo:** Silent throughout.

♩ = 125,000000

www.songgalaxy.com

www.songgalaxy.com
www.songgalaxy.com

4 6

Perc.

E. Gtr.

E. Gtr.

E. Gtr.

E. Gtr.

E. Bass

E. Piano

Lead 2

7

Perc.

E. Gtr.

E. Gtr.

E. Gtr.

E. Gtr.

E. Bass

E. Piano

Rev. Cym.

Lead 1

Lead 2

8

Perc.

E. Gtr.

E. Gtr.

E. Gtr.

E. Gtr.

E. Bass

E. Piano

Rev. Cym.

Lead 1

Lead 2

9

Perc.

E. Gtr.

E. Gtr.

E. Gtr.

E. Gtr.

E. Bass

E. Piano

Rev. Cym.

Lead 1

Lead 2

10

Perc.

E. Gtr.

E. Gtr.

E. Gtr.

E. Gtr.

E. Bass

E. Piano

Rev. Cym.

Lead 1

Lead 2

11

12

Perc.

E. Gtr.

E. Gtr.

E. Gtr.

E. Gtr.

E. Bass

E. Piano

Rev. Cym.

Lead 1

Lead 2

13

14

Perc.

E. Gtr.

E. Gtr.

E. Gtr.

E. Gtr.

E. Bass

E. Piano

Syn. Drums

Rev. Cym.

Lead 1

Lead 2

15

Perc.

J. Gtr.

E. Gtr.

E. Gtr.

E. Gtr.

E. Gtr.

E. Bass

E. Piano

Rev. Cym.

Lead 1

Solo

Thought that I was go ing cra zy

17

Perc.

J. Gtr.

E. Gtr.

E. Gtr.

E. Gtr.

E. Gtr.

E. Bass

E. Piano

Rev. Cym.

Solo

just hav ing one of those days yeah.

19

Did n't know what to do

21

Perc.

J. Gtr.

E. Gtr.

E. Gtr.

E. Gtr.

E. Gtr.

E. Bass

E. Piano

Rev. Cym.

Vla.

Solo

then there was you. And

23

eve ry thing went from wrong to right and the

25

Perc.

J. Gtr.

J. Gtr.

E. Gtr.

E. Gtr.

E. Gtr.

E. Gtr.

E. Piano

Rev. Cym.

FX 5

Vla.

Solo

stars came out and filled up the sky. The

27

mu sic you were play ing real ly blew my mind it was

29

Perc.

J. Gtr.

J. Gtr.

E. Gtr.

E. Gtr.

E. Gtr.

E. Gtr.

E. Piano

Rev. Cym.

FX 5

Vla.

Solo

love at

30

first

sight

'cause

31

Perc.

J. Gtr.

E. Gtr.

E. Gtr.

E. Gtr.

E. Gtr.

E. Bass

E. Piano

Rev. Cym.

Lead 1

FX 5

Vla.

Solo

ba by when

32

Musical score for Perc., J. Gtr., E. Gtr., E. Bass, E. Piano, Rev. Cym., Lead 1, FX 5, Vla., and Solo. The score is written for multiple instruments and includes lyrics: I heard you.

I

heard

you

Musical score for Percussion, J. Gtr., E. Gtr., E. Bass, E. Piano, Rev. Cym., Lead 1, FX 5, Vla., and Solo. The score is written for a band and includes lyrics: "for the first".

The score consists of the following parts:

- Perc.**: Percussion part with various rhythmic patterns.
- J. Gtr.**: Jazz guitar part with a melodic line.
- E. Gtr.**: Electric guitar parts, including a lead line and a rhythm part.
- E. Bass**: Electric bass part with a steady bass line.
- E. Piano**: Electric piano part with chords.
- Rev. Cym.**: Reverb cymbal part.
- Lead 1**: Lead guitar part with a melodic line.
- FX 5**: Effects part with a melodic line.
- Vla.**: Viola part.
- Solo**: Solo part with a melodic line.

Lyrics: for the first

34

time

I

knew

35

Perc. J. Gtr. E. Gtr. E. Gtr. E. Gtr. E. Gtr. E. Bass E. Piano Rev. Cym. Lead 1 FX 5 Vla. Solo

we were meant

36

Perc. J. Gtr. E. Gtr. E. Gtr. E. Gtr. E. Gtr. E. Bass E. Piano Rev. Cym. Lead 1 FX 5 Vla. Solo

to be as

37

Perc.

J. Gtr.

E. Gtr.

E. Gtr.

E. Gtr.

E. Gtr.

E. Bass

E. Piano

Rev. Cym.

Lead 1

FX 5

Vla.

Solo

one.

38

The score consists of the following parts:

- Perc. (Percussion)
- J. Gtr. (Jazz Guitar)
- E. Gtr. (Electric Guitar) - three staves
- E. Bass (Electric Bass)
- E. Piano (Electric Piano)
- Rev. Cym. (Reverberating Cymbal)
- Lead 1 (Lead 1)
- FX 5 (FX 5)
- Vla. (Viola)
- Solo (Solo)

39

Perc.

J. Gtr.

E. Gtr.

E. Gtr.

E. Gtr.

E. Gtr.

E. Bass

E. Piano

Rev. Cym.

Lead 1

41

43

Perc.

J. Gtr.

E. Gtr.

E. Gtr.

E. Gtr.

E. Gtr.

E. Bass

E. Piano

Solo

Was tired of run ning out of luck

45

think ing about giv ing it up yeah.

47

Musical score for Percussion, J. Gtr., E. Gtr., E. Bass, E. Piano, Rev. Cym., FX 5, and Solo. The score is written for multiple instruments and includes lyrics: "Did n't know what to do".

Did n't know what to do

49

Musical score for Percussion, J. Gtr., E. Gtr., E. Bass, E. Piano, Rev. Cym., FX 5, Vla., and Solo. The score is written for multiple instruments and includes lyrics: "then there was you. And".

then there was you. And

Perc. J. Gtr. J. Gtr. E. Gtr. E. Gtr. E. Gtr. E. Gtr. E. Piano Rev. Cym. FX 5 Vla. Solo

eve ry thing went from wrong to right and the

53

stars came out and filled up the sky. The

Perc. J. Gtr. J. Gtr. E. Gtr. E. Gtr. E. Gtr. E. Gtr. E. Piano Rev. Cym. FX 5 Vla. Solo

mus ic you were play ing real ly blew my mind it was

57

love

at

58

Perc.

J. Gtr.

J. Gtr.

E. Gtr.

E. Gtr.

E. Gtr.

E. Gtr.

E. Piano

Rev. Cym.

FX 5

Vla.

Solo

first sight 'cause

59

Perc.

J. Gtr.

E. Gtr.

E. Gtr.

E. Gtr.

E. Gtr.

E. Bass

E. Piano

Rev. Cym.

Lead 1

FX 5

Vla.

Solo

ba by when

60

Perc.

J. Gtr.

E. Gtr.

E. Gtr.

E. Gtr.

E. Gtr.

E. Bass

E. Piano

Rev. Cym.

Lead 1

FX 5

Vla.

Solo

I heard you

61

Musical score for Percussion, J. Gtr., E. Gtr., E. Bass, E. Piano, Rev. Cym., Lead 1, FX 5, Vla., and Solo. The score is written for multiple instruments and includes lyrics: "for the first".

The score consists of the following parts:

- Perc.**: Percussion part with various rhythmic patterns.
- J. Gtr.**: Jazz guitar part with a melodic line.
- E. Gtr.**: Four electric guitar parts, each with a similar melodic line.
- E. Bass**: Electric bass part with a simple rhythmic pattern.
- E. Piano**: Electric piano part with a sustained chord.
- Rev. Cym.**: Reverb cymbal part with a simple rhythmic pattern.
- Lead 1**: Lead guitar part with a melodic line.
- FX 5**: Effects part with a melodic line.
- Vla.**: Viola part with a melodic line.
- Solo**: Solo part with a melodic line.

Lyrics: for the first

62

Perc.

J. Gtr.

E. Gtr.

E. Gtr.

E. Gtr.

E. Gtr.

E. Bass

E. Piano

Rev. Cym.

Lead 1

FX 5

Vla.

Solo

time I knew

63

we

were

meant

64

Perc.

J. Gtr.

E. Gtr.

E. Gtr.

E. Gtr.

E. Gtr.

E. Bass

E. Piano

Rev. Cym.

Lead 1

FX 5

Vla.

Solo

to be as

65

one.

66

Perc.

J. Gtr.

E. Gtr.

E. Gtr.

E. Gtr.

E. Gtr.

E. Bass

E. Piano

Rev. Cym.

Lead 1

FX 5

Vla.

Solo

'Cause

67

Perc.
 J. Gtr.
 E. Gtr.
 E. Gtr.
 E. Gtr.
 E. Gtr.
 E. Bass
 E. Piano
 Rev. Cym.
 Lead 1
 FX 5
 Vla.
 Solo

Solo lyrics: ba by when

68

Perc.

J. Gtr.

E. Gtr.

E. Gtr.

E. Gtr.

E. Gtr.

E. Bass

E. Piano

Rev. Cym.

Lead 1

FX 5

Vla.

Solo

I heard you

69

- Perc.**: Percussion part with various rhythmic patterns.
- J. Gtr.**: Jazz guitar part with melodic lines.
- E. Gtr.**: Four electric guitar parts, each with a different melodic line.
- E. Bass**: Electric bass part with a simple bass line.
- E. Piano**: Electric piano part with a sustained chord.
- Rev. Cym.**: Reverb cymbal part with a simple rhythmic pattern.
- Lead 1**: Lead guitar part with a melodic line.
- FX 5**: Effects part with a melodic line.
- Vla.**: Viola part with a melodic line.
- Solo**: Solo part with a melodic line.

The lyrics "for the first" are written below the Solo part.

for

the

first

70

Perc.

J. Gtr.

E. Gtr.

E. Gtr.

E. Gtr.

E. Gtr.

E. Bass

E. Piano

Rev. Cym.

Lead 1

FX 5

Vla.

Solo

time I knew

71

Perc. J. Gtr. E. Gtr. E. Gtr. E. Gtr. E. Gtr. E. Bass E. Piano Rev. Cym. Lead 1 FX 5 Vla. Solo

we were meant

72

Perc.

J. Gtr.

E. Gtr.

E. Gtr.

E. Gtr.

E. Gtr.

E. Bass

E. Piano

Rev. Cym.

Lead 1

FX 5

Vla.

Solo

to be as

73

The score consists of the following parts:

- Perc.**: Percussion part with various rhythmic patterns and accents.
- J. Gtr.**: Jazz guitar part with eighth and sixteenth notes.
- E. Gtr.**: Electric guitar part with chords and single notes.
- E. Bass**: Electric bass part with a simple line.
- E. Piano**: Electric piano part with chords.
- Rev. Cym.**: Reverb cymbal part with occasional hits.
- Lead 1**: Lead guitar part with a melodic line.
- FX 5**: Effects part with a melodic line.
- Vla.**: Viola part with a melodic line.
- Solo**: Solo part with a melodic line.

one.

74

Perc.

J. Gtr.

E. Gtr.

E. Gtr.

E. Gtr.

E. Gtr.

E. Bass

E. Piano

Rev. Cym.

Lead 1

Lead 2

FX 5

Vla.

Solo

Detailed description of the musical score: The score is for measures 74-77. The Percussion part features a complex rhythmic pattern with various note values and rests. The J. Gtr. part has a melodic line with slurs and ties. The three E. Gtr. parts play chords and arpeggios, with some parts having slurs and ties. The E. Bass part has a simple bass line. The E. Piano part plays chords and arpeggios. The Rev. Cym. part has a few notes. The Lead 1 part has a melodic line with slurs and ties. The Lead 2 part is mostly empty. The FX 5 part has a melodic line with slurs and ties. The Vla. part has a melodic line with slurs and ties, including a triplet. The Solo part has a melodic line with slurs and ties.

75

Perc.

J. Gtr.

E. Gtr.

E. Gtr.

E. Gtr.

E. Gtr.

E. Bass

E. Piano

Rev. Cym.

Lead 1

Lead 2

Vla.

76

Perc.

J. Gtr.

E. Gtr.

E. Gtr.

E. Gtr.

E. Gtr.

E. Bass

E. Piano

Rev. Cym.

Lead 1

Lead 2

Vla.

77

Ooh

ooh!

78

Perc.

J. Gtr.

E. Gtr.

E. Gtr.

E. Gtr.

E. Gtr.

E. Bass

E. Piano

Rev. Cym.

Lead 1

Lead 2

Vla.

(b)

3

80

Perc.

E. Gtr.

E. Gtr.

E. Gtr.

E. Gtr.

E. Bass

E. Piano

Rev. Cym.

Lead 1

Lead 2

Vla.

81

Ooh

Musical score for page 82, featuring the following instruments and parts:

- Perc.**: Percussion part with rhythmic patterns.
- J. Gtr.**: Jazzy guitar part with a key signature change to one sharp (F#).
- E. Gtr.**: Four electric guitar parts, each with a key signature change to one flat (Bb).
- E. Bass**: Electric bass part.
- E. Piano**: Electric piano part.
- Syn. Drums**: Synthesized drums part.
- Rev. Cym.**: Reverb cymbal part.
- Lead 1**: Lead guitar part 1 with a key signature change to one sharp (F#).
- Lead 2**: Lead guitar part 2 with a key signature change to one flat (Bb).
- Vla.**: Viola part with a key signature change to one flat (Bb).

Perc.

J. Gtr.

J. Gtr.

E. Gtr.

E. Gtr.

E. Gtr.

E. Gtr.

E. Bass

E. Piano

Syn. Drums

FX 5

Vla.

Solo

eve ry thing went from wrong to right and the

Musical score for page 85, featuring the following parts:

- Perc.
- J. Gtr.
- J. Gtr.
- E. Gtr.
- E. Gtr.
- E. Gtr.
- E. Gtr.
- E. Bass
- E. Piano
- FX 5
- Vla.
- Solo

stars came out and filled up the sky. The

Musical score for page 87, featuring the following parts:

- Perc.
- J. Gtr.
- J. Gtr.
- E. Gtr.
- E. Gtr.
- E. Gtr.
- E. Gtr.
- E. Bass
- E. Piano
- FX 5
- Vla.
- Solo

mu sic you were play ing real ly blew my mind it was

Musical score for page 89, featuring the following parts:

- Perc.
- J. Gtr.
- J. Gtr.
- E. Gtr.
- E. Gtr.
- E. Gtr.
- E. Gtr.
- E. Bass
- E. Piano
- FX 5
- Vla.
- Solo

The Solo part includes the lyrics: love at first sight

Musical score for Percussion, J. Gtr., E. Gtr., E. Bass, E. Piano, FX 5, Vla., and Solo. The score includes lyrics: love at first sight love.

love

at

first

sight

love

Perc. J. Gtr. J. Gtr. E. Gtr. E. Gtr. E. Gtr. E. Gtr. E. Bass E. Piano FX 5 Vla. Solo

at first sight love

95

Perc.

J. Gtr.

J. Gtr.

E. Gtr.

E. Gtr.

E. Gtr.

E. Gtr.

E. Bass

E. Piano

FX 5

Vla.

Solo

ooh it was love

97

Perc.

J. Gtr.

J. Gtr.

E. Gtr.

E. Gtr.

E. Gtr.

E. Gtr.

E. Bass

E. Piano

Vla.

Solo

it was love at

it was love at

98

first

sight

'cause

99

Perc.

J. Gtr.

E. Gtr.

E. Gtr.

E. Gtr.

E. Gtr.

E. Bass

E. Piano

Rev. Cym.

Lead 1

FX 5

Vla.

Solo

ba by when

100

Perc. J. Gtr. E. Gtr. E. Gtr. E. Gtr. E. Gtr. E. Bass E. Piano Rev. Cym. Lead 1 FX 5 Vla. Solo

I heard you

101

102

time

I

knew

103

Perc.

J. Gtr.

E. Gtr.

E. Gtr.

E. Gtr.

E. Gtr.

E. Bass

E. Piano

Rev. Cym.

Lead 1

FX 5

Vla.

Solo

we were meant

104

to

be

as

105

Perc.

J. Gtr.

E. Gtr.

E. Gtr.

E. Gtr.

E. Gtr.

E. Bass

E. Piano

Rev. Cym.

Lead 1

FX 5

Vla.

Solo

one.

106

'Cause

107

Perc.

J. Gtr.

E. Gtr.

E. Gtr.

E. Gtr.

E. Gtr.

E. Bass

E. Piano

Rev. Cym.

Lead 1

FX 5

Vla.

Solo

ba by when

108

Perc.

J. Gtr.

E. Gtr.

E. Gtr.

E. Gtr.

E. Gtr.

E. Bass

E. Piano

Rev. Cym.

Lead 1

FX 5

Vla.

Solo

I heard you

109

Perc.

J. Gtr.

E. Gtr.

E. Gtr.

E. Gtr.

E. Gtr.

E. Bass

E. Piano

Rev. Cym.

Lead 1

FX 5

Vla.

Solo

for the first

110

time

I

knew

111

Perc.

J. Gtr.

E. Gtr.

E. Gtr.

E. Gtr.

E. Gtr.

E. Bass

E. Piano

Rev. Cym.

Lead 1

FX 5

Vla.

Solo

we were meant

112

to be as

113

one.

114

It was love

115

Perc.

J. Gtr.

E. Gtr.

E. Gtr.

E. Gtr.

E. Gtr.

E. Bass

E. Piano

Rev. Cym.

Lead 1

Lead 2

Vla.

Solo

it was love it was love

116

Musical score for Perc., J. Gtr., E. Gtr., E. Bass, E. Piano, Rev. Cym., Lead 1, Lead 2, Vla., and Solo. The score is written in 4/4 time and includes various instruments and parts.

it was love

117

Perc.

E. Gtr.

E. Gtr.

E. Gtr.

E. Gtr.

E. Bass

E. Piano

Rev. Cym.

Lead 1

Lead 2

Vla.

118

Ooh

it

was

love

119

The musical score consists of the following parts:

- Perc.**: Percussion part with various rhythmic patterns.
- J. Gtr.**: Jazz guitar part with a melodic line.
- E. Gtr.**: Four electric guitar parts, each with a distinct harmonic or melodic role.
- E. Bass**: Electric bass part providing a steady bass line.
- E. Piano**: Electric piano part with sustained chords.
- Rev. Cym.**: Reverb cymbal part with rhythmic accents.
- Lead 1**: Lead guitar part with a rhythmic, repetitive pattern.
- Lead 2**: Lead guitar part with a more melodic and varied line.
- Vla.**: Viola part with a melodic line.
- Solo**: Solo part, currently silent.

it was love it was love

120

Musical score for Perc., J. Gtr., E. Gtr., E. Bass, E. Piano, Rev. Cym., Lead 1, Lead 2, Vla., and Solo. The score is written in 4/4 time and includes various instruments and parts.

it was love

121

ooh ooh ooh...

124

J. Gtr.

E. Piano

Lead 2

Percussion

♩ = 125,000000

www.songgalaxy.com
www.songgalaxy.com

V.S.

33

36

39

43

47

50

53

56

59

62

Percussion

65

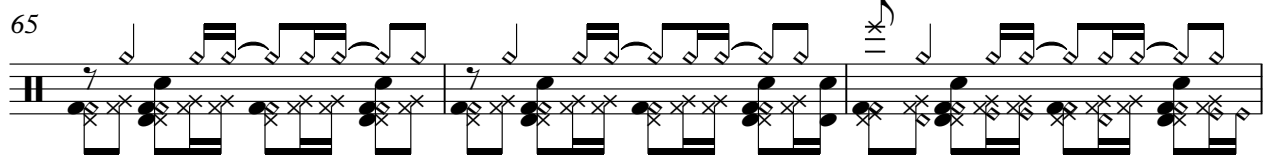

68

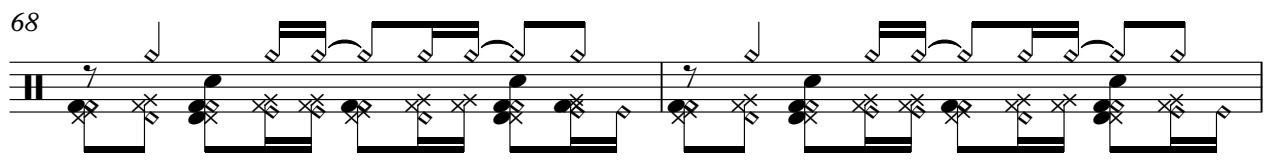

70

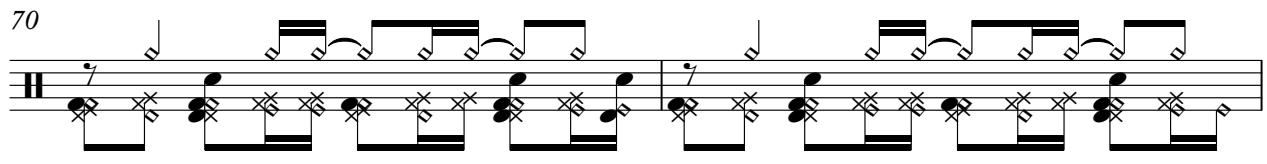

72

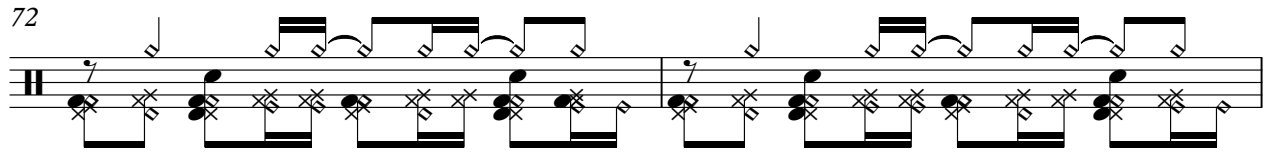

74

76

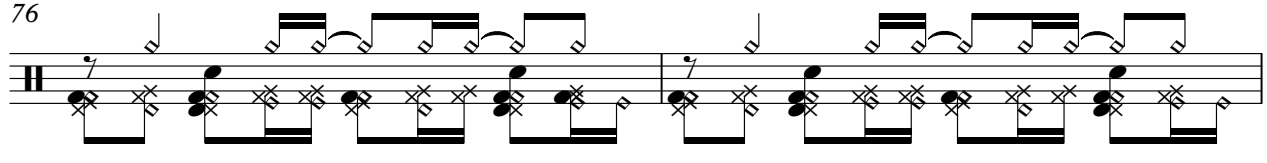

78

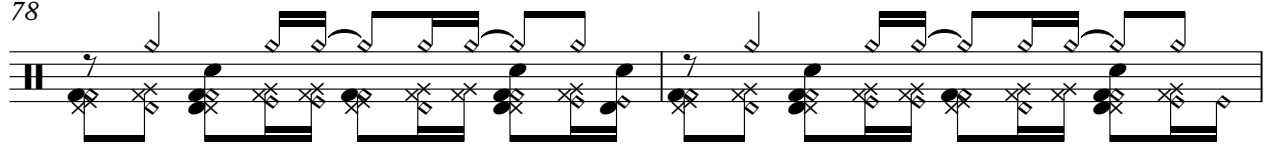

80

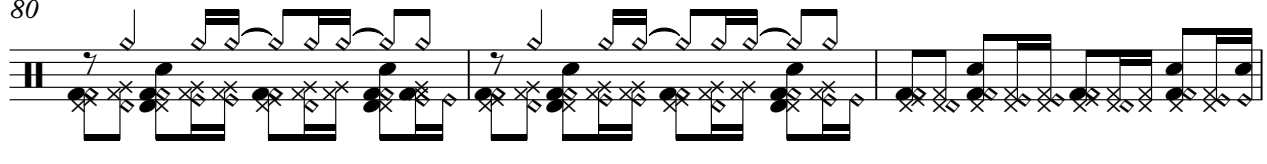

83

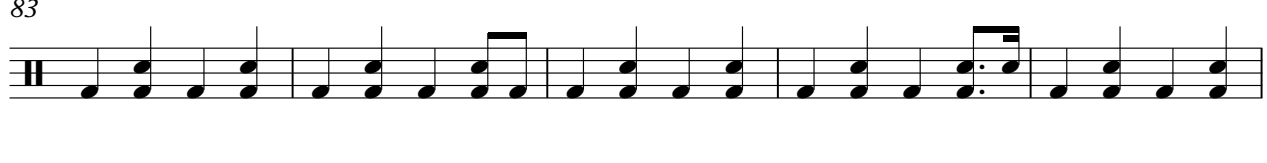

88

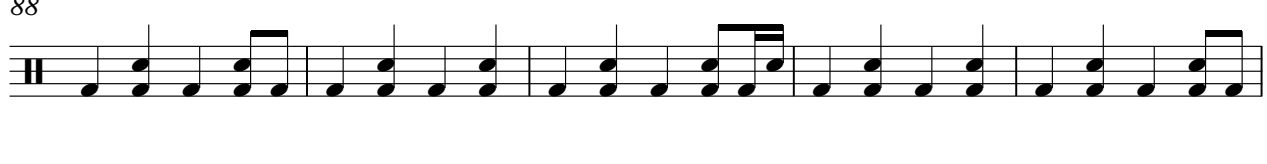

93

97

100

102

104

106

108

110

112

114

Percussion

116

118

120

122

Jazz Guitar

♩ = 125,000000

14

18

23

27

31

36

39

2

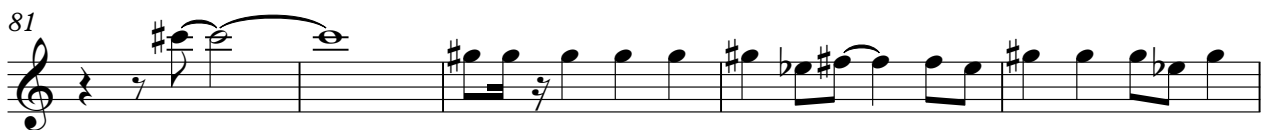
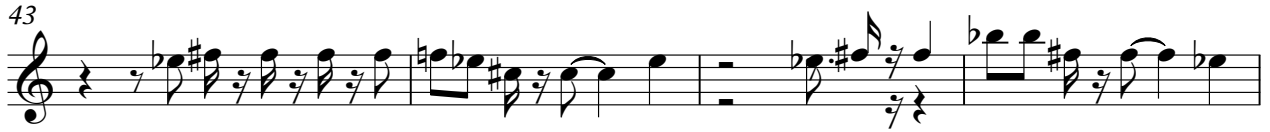

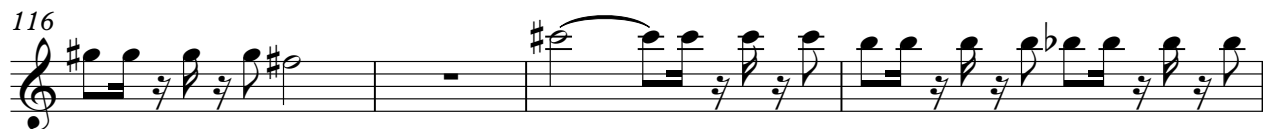
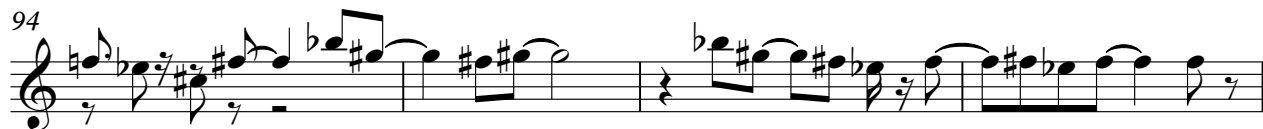

Jazz Guitar

♩ = 125,000000

22

25

29

20

51

55

59

24

85

89

93

97

24

123

Electric Guitar

♩ = 125,000000

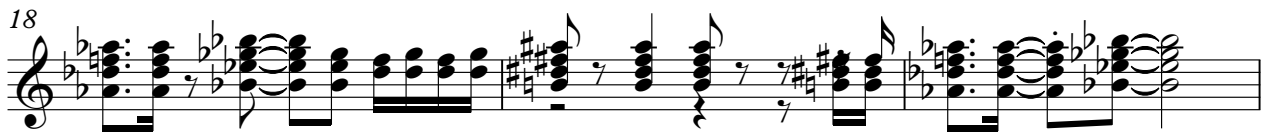

33

36

39

42

45

48

51

54

57

60

63

66

69

72

75

78

81

84

87

90

93

96

99

102

105

108

111

114

117

120

122

4

Electric Guitar

♩ = 125,000000

6

9

12

15

18

21

24

27

30

33

36

39

42

45

48

51

54

57

60

63

66

69

72

75

78

81

84

87

90

93

96

99

102

105

108

111

114

117

120

Electric Guitar

122

7 4

Electric Guitar

♩ = 125,000000

4

8

11

14

17

20

23

26

29

32

35

38

41

44

47

50

53

56

59

62

65

68

71

74

77

80

83

86

89

92

95

98

101

104

107

110

113

116

119

121

Electric Guitar

♩ = 125,000000

4

8

11

14

17

20

23

26

29

32

35

38

41

44

47

50

53

56

59

62

65

68

71

74

77

80

83

86

89

92

95

98

101

104

107

110

113

116

119

122

59

63

67

71

75

79

83

90

94

98

102

106

110

114

118

121

Electric Piano

♩ = 125,000000

8

12

16

20

24

28

32

36

40

123

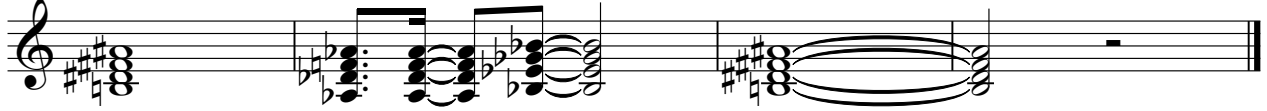

Synth Drums

♩ = 125,000000

13 **66**

82 **37**

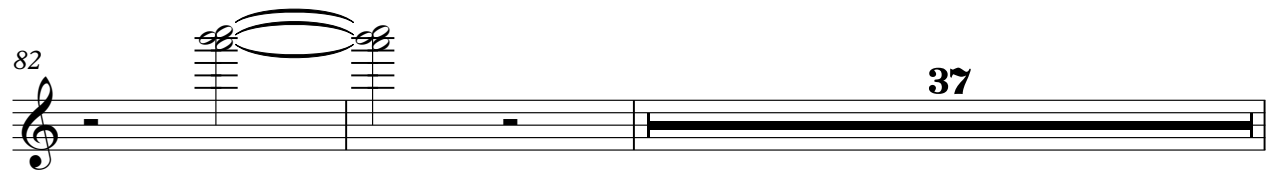

121 **3**

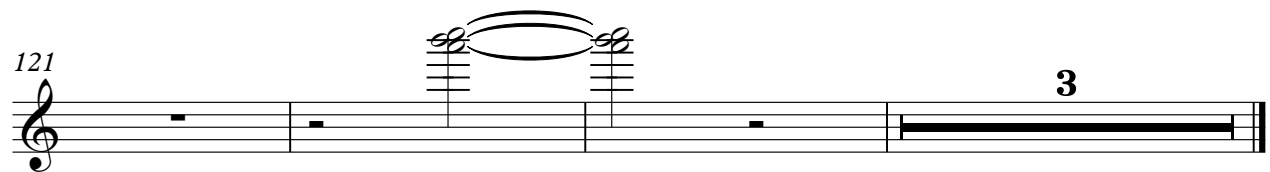

Reverse Cymbals

♩ = 125,000000

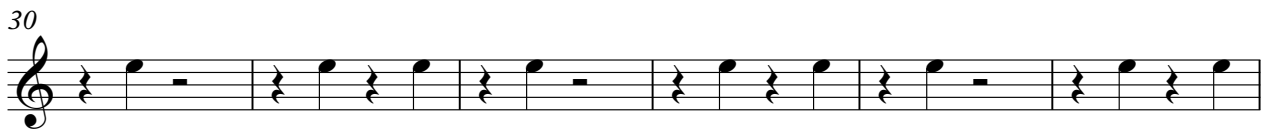
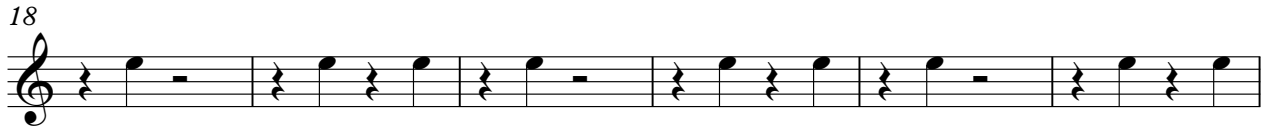

Reverse Cymbals

69

75

81

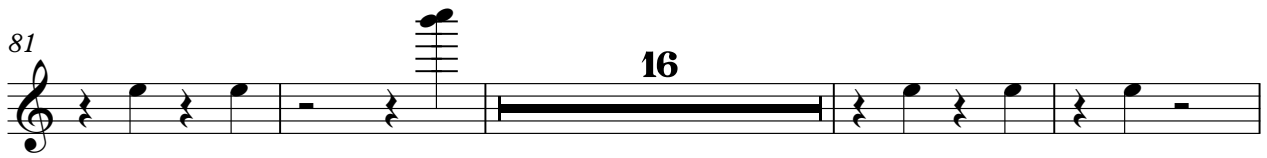

101

107

113

119

Lead 1 (Square)

♩ = 125,000000

5

8

10

12

14

15

31

33

35

37

39

19

Lead 1 (Square)

59

61

63

65

67

69

71

73

75

77

Lead 1 (Square)

79

81

99

101

103

105

107

109

111

113

V.S.

Lead 1 (Square)

115

117

119

121

Lead 2 (Sawtooth)

♩ = 125,000000

5

9

12

15

59

77

80

82

31

116

121

www.songgalaxy.com
www.songgalaxy.com

FX 5 (Brightness)

♩ = 125,000000

22

26

30

35

39

7

50

55

59

64

68

72 8

83

87

91

96 3

103

107

112 12

2

Viola

84

90

96

100

106

110

114

118

120

4

Solo

♩ = 125,000000

14

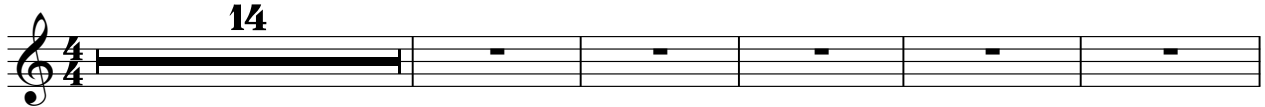

www.songgalaxy.com

Though was going a zy just in on the yeah. Did tow

20

what do there was you. And even from wrong right and the stars filled up the sky. The

27

myopingly blew my mind it was love at first sight 'cause ba by when

32

I heard you for the first time I knew we were meant

36

to be as one.

43

Was going out fck think out going up yeah. Did tow what to do

49

there was you. And even from wrong right and the stars filled up the sky. The

55

myopingly blew my mind it was love at first sight 'cause ba by when

60

I heard you for the first time I knew we were meant

64

to be as one.

www.songgalaxy.com
www.songgalaxy.com

'Cause ba by when

V.S.

68

I heard you for the first time I knew we were meant

72

to be as one.

77

Ooh ooh! Ooh everything from wrong to right and the stars filled up the sky. The

87

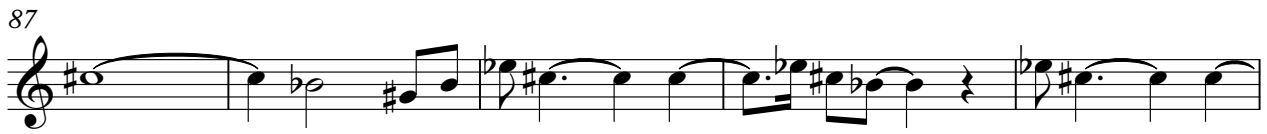

my opinion blew my mind it was love at first sight love at

92

first sight love at first sight love ooh love love at

98

first sight cause ba by when I heard you for the first time I knew

103

we were meant to be as one. 'Cause

107

ba by when I heard you for the first time I knew we were meant

112

to be as one. It was love

115

love love it was Ooh love love love it was oohohoh...