

0.0"  
1.1,00  
untitled

0.7"  
1.3,00  
ovo de cordona

♩ = 156,000153

Musical score for the first system, featuring Percussion, Electric Guitar, 5-string Electric Bass, and four Bandoneon parts. The score is in 4/4 time and includes a tempo marking of ♩ = 156,000153. The Percussion part uses a snare drum and cymbals. The Electric Guitar part features a complex rhythmic pattern with many accidentals. The 5-string Electric Bass part has a simple bass line. The four Bandoneon parts have various textures, including sustained chords and rhythmic patterns. A double bar line is present at the end of the system.

♩ = 156,000153

Musical score for the second system, featuring Perc., E. Gtr., E. Bass, two Band. parts, and FX 4. The score is in 4/4 time and includes a tempo marking of ♩ = 156,000153. The Perc. part continues with a snare drum and cymbals. The E. Gtr. part continues with a complex rhythmic pattern. The E. Bass part has a simple bass line. The two Band. parts have various textures, including sustained chords and rhythmic patterns. The FX 4 part has a simple atmospheric texture. A double bar line is present at the end of the system.

2

5

8

11

Perc.

E. Gtr.

E. Bass

Band.

Band.

FX 4

14

Perc.

E. Gtr.

E. Bass

Band.

Band.

FX 4

17

Perc. E. Gtr. E. Bass Band. Band. FX 4

20

Perc. E. Gtr. E. Bass Band. Band. FX 4

23

Perc.

E. Gtr.

E. Bass

Band.

Band.

FX 4

26

Perc.

E. Gtr.

E. Bass

Band.

Band.

FX 4

29

Perc. E. Gtr. E. Bass Band. Band. FX 4

32

Perc. E. Gtr. E. Bass Band. Band. FX 4

35

Perc.

E. Gtr.

E. Bass

Band.

Band.

FX 4

38

Perc.

E. Gtr.

E. Bass

Band.

Band.

FX 4

41

Perc.

E. Gtr.

E. Bass

Band.

Band.

FX 4

44

Perc.

E. Gtr.

E. Bass

Band.

Band.

FX 4

47

Perc.

E. Gtr.

E. Bass

Band.

Band.

FX 4

50

Perc.

E. Gtr.

E. Bass

Band.

Band.

FX 4

53

Perc. E. Gtr. E. Bass Band. Band. FX 4

56

Perc. E. Gtr. E. Bass Band. Band. FX 4

59

62

65

Perc. E. Gtr. E. Bass Band. Band. FX 4

68

Perc. E. Gtr. E. Bass Band. Band. FX 4

71

Perc. E. Gtr. E. Bass Band. Band. FX 4

74

Perc. E. Gtr. E. Bass Band. Band. FX 4

77

Perc.

E. Gtr.

E. Bass

Band.

Band.

FX 4

80

Perc.

E. Gtr.

E. Bass

Band.

Band.

Band.

Band.

FX 4

83

Perc.   
Band.   
Band. 

86

Perc.   
E. Gtr.   
E. Bass   
Band.   
Band.   
Band.   
FX 4 

89

Perc.   
E. Gtr.   
E. Bass   
Band.   
FX 4 

92

Perc. E. Gtr. E. Bass Band. Band. FX 4

95

Perc. E. Gtr. E. Bass Band. Band. FX 4

98

Perc.

E. Gtr.

E. Bass

Band.

Band.

FX 4

101

Perc.

E. Gtr.

E. Bass

Band.

Band.

FX 4

104

107

110

Perc.

E. Gtr.

E. Bass

Band.

Band.

FX 4

113

Perc.

E. Gtr.

E. Bass

Band.

Band.

FX 4

122

125

128

Perc.

E. Gtr.

E. Bass

Band.

Band.

Band.

FX 4

131

Perc.

E. Gtr.

E. Bass

Band.

Band.

Band.

FX 4

134

137

140

Perc. E. Gtr. E. Bass Band. Band. FX 4

143

Perc. E. Gtr. E. Bass Band. Band. FX 4

146

149

152

Perc.

E. Gtr.

E. Bass

Band.

Band.

FX 4

155

Perc.

E. Gtr.

E. Bass

Band.

Band.

FX 4

158

Perc.

E. Gtr.

E. Bass

Band.

Band.

FX 4

161

Perc.

E. Gtr.

E. Bass

Band.

Band.

FX 4

164

167

170

173

176

Perc.

E. Gtr.

E. Bass

Band.

Band.

FX 4

180

4'39.0"  
181.3,86  
paraiba

$\text{♩} = 96,000000$

Perc.

E. Gtr.

E. Bass

Band.

Band.

FX 4

183

Perc. E. Gtr. E. Bass Band. Band. FX 4

185

Perc. E. Gtr. E. Bass Band. Band. FX 4

187

Perc.

E. Gtr.

E. Bass

Band.

Band.

FX 4

189

Perc.

E. Gtr.

E. Bass

Band.

Band.

FX 4

191

193

195

197

199

Perc. E. Gtr. E. Bass Band. FX 4

201

Perc. E. Gtr. E. Bass Band. FX 4

203

Perc. E. Gtr. E. Bass Band. FX 4

205

Perc. E. Gtr. E. Bass Band. FX 4

207

209

38

211

213

215

217

219

Perc. E. Gtr. E. Bass Band. Band. FX 4

222

Perc. E. Gtr. E. Bass Band. Band. FX 4

224

Perc.

E. Gtr.

E. Bass

Band.

Band.

FX 4

226

Perc.

E. Gtr.

E. Bass

Band.

FX 4

228

Perc.

E. Gtr.

E. Bass

Band.

FX 4

230

Perc.

E. Gtr.

E. Bass

Band.

FX 4

232

Perc.

E. Gtr.

E. Bass

Band.

Band.

FX 4

234

Perc.

E. Gtr.

E. Bass

Band.

FX 4

236

Perc. E. Gtr. E. Bass Band. FX 4

238

Perc. E. Gtr. E. Bass Band. Band. FX 4

240

Perc.

E. Gtr.

E. Bass

Band.

Band.

FX 4

242

Perc.

E. Gtr.

E. Bass

Band.

Band.

FX 4

244

Perc. E. Gtr. E. Bass Band. Band. FX 4

246

Perc. E. Gtr. E. Bass Band. Band. FX 4

7'27.2"  
249.1,00  
baiao

248

Perc.

E. Gtr.

E. Bass

Band.

Band.

FX 4

251

Perc.

E. Gtr.

E. Bass

Band.

Band.

FX 4

253

Perc. E. Gtr. E. Bass Band. Band. FX 4

255

Perc. E. Gtr. E. Bass Band. Band. FX 4

257

Perc.

E. Gtr.

E. Bass

Band.

Band.

FX 4

259

Perc.

E. Gtr.

E. Bass

Band.

FX 4

50

261

Perc.

E. Gtr.

E. Bass

Band.

FX 4

263

Perc.

E. Gtr.

E. Bass

Band.

FX 4

265

Perc.

E. Gtr.

E. Bass

Band.

FX 4

267

Perc.

E. Gtr.

E. Bass

Band.

FX 4

269

Perc.

E. Gtr.

E. Bass

Band.

FX 4

271

Perc.

E. Gtr.

E. Bass

Band.

FX 4

274

276

278

Perc.

E. Gtr.

E. Bass

Band.

FX 4

280

Perc.

E. Gtr.

E. Bass

Band.

Band.

FX 4

282

Perc. E. Gtr. E. Bass Band. Band. FX 4

284

Perc. E. Gtr. E. Bass Band. Band. FX 4

286

Perc. E. Gtr. E. Bass Band. Band. FX 4

288

Perc. E. Gtr. E. Bass Band. Band. FX 4

290

292

295

Perc.

E. Gtr.

E. Bass

Band.

FX 4

Double bar line

297

Perc.

E. Gtr.

E. Bass

Band.

FX 4

Double bar line

299

Perc.

E. Gtr.

E. Bass

Band.

FX 4

301

# Percussion

♩ = 156,000153

5

9

13

17

21

25

29

33

37

V.S.

41

45

49

53

57

61

65

69

73

77

80

85

88

92

96

100

104

108

112

116

V.S.

120

124

128

132

136

140

144

148

152

156

160

164

168

172

176

180

$\text{♩} = 96,000000$

183

185

187

189

V.S.

211

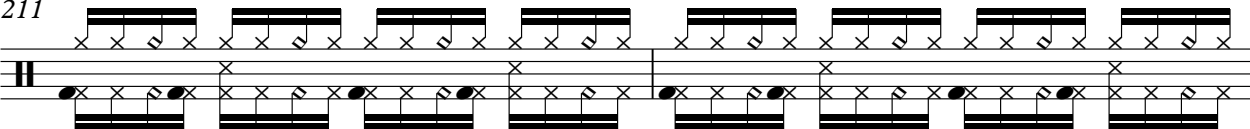

213

215

217

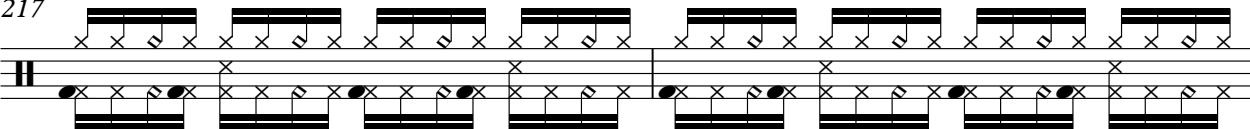

219

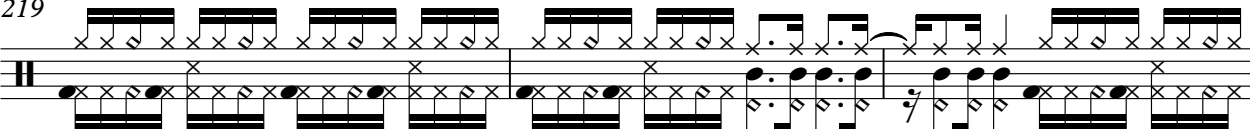

222

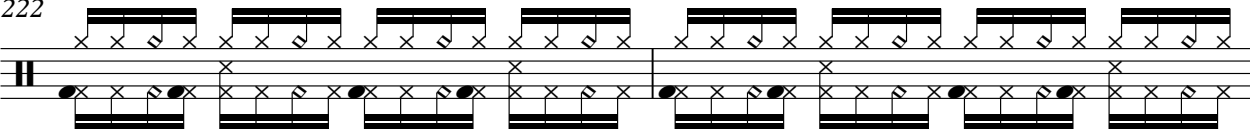

224

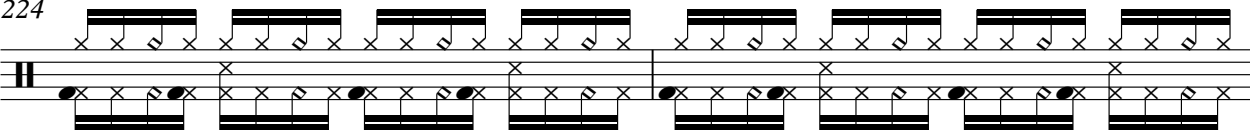

226

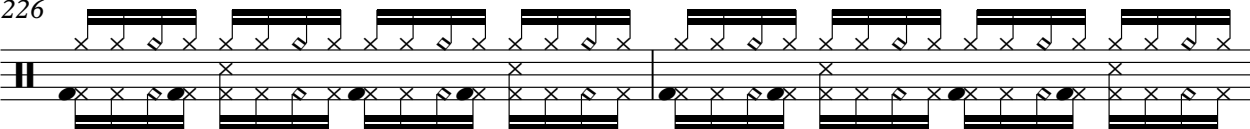

228

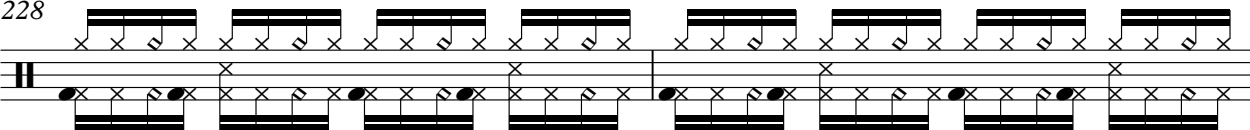

230

V.S.

232

234

236

238

240

242

244

246

248

251

253

255

257

259

261

263

265

267

269

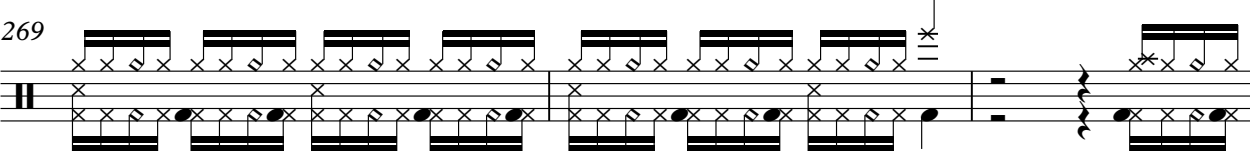

272

V.S.

Percussion

274

276

278

280

282

284

286

288

290

293

295

297

299

301

Electric Guitar

♩ = 156,000153

V.S.

39

43

47

51

55

59

63

67

71

75

79 5

87

91

95

99

103

107

111

115

119

123

127

131

135

139

143

147

151

155

159

163

167

171

175

179

$\text{♩} = 96,000,000$

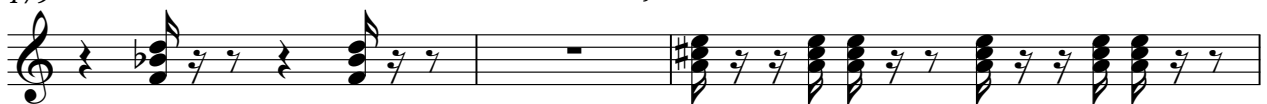

182

184

187

190

193

V.S.

196

199

202

205

208

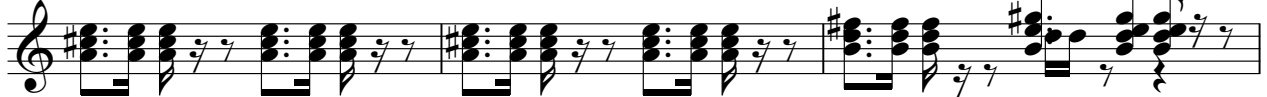

211

214

217

221

224

227

230

233

236

239

242

245

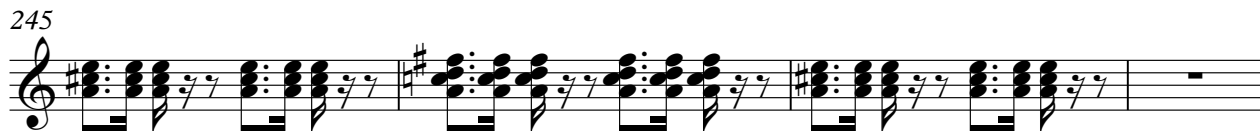

249

252

255

258

261

264

267

270

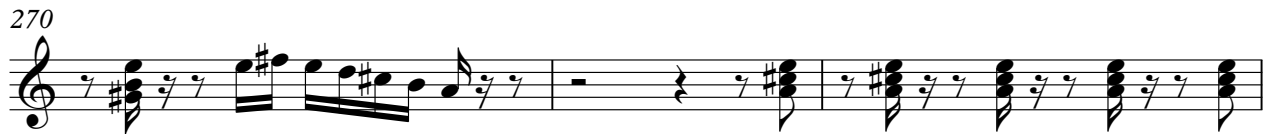

273

276

279

282

285

288

291

294

297

300

# 5-string Electric Bass

♩ = 156,000153

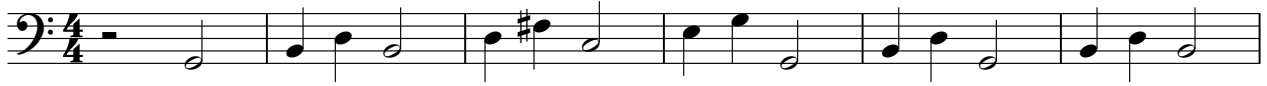

7

13

19

25

31

37

43

49

55

V.S.

61

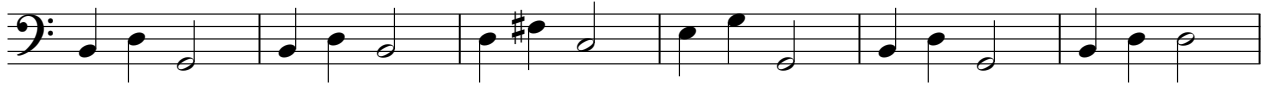

67

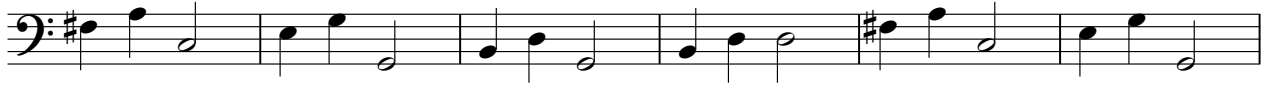

73

79

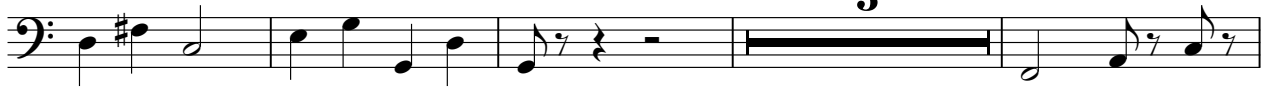

88

93

99

105

111

117

123

129

134

139

145

151

157

163

169

175

♩ = 96,000000

V.S.

211

214

217

220

224

227

230

233

236

239

V.S.

242

245

248

252

256

259

262

265

268

271

# Bandoneon

♩ = 156,000153

7

13

18

24

30

36

42

48

54

V.S.

60

66

72

78

87

93

96

102

106

112

116

121

126

132

136

140

146

V.S.

151

156

160

165

170

176

♩ = 96,000000

181

187

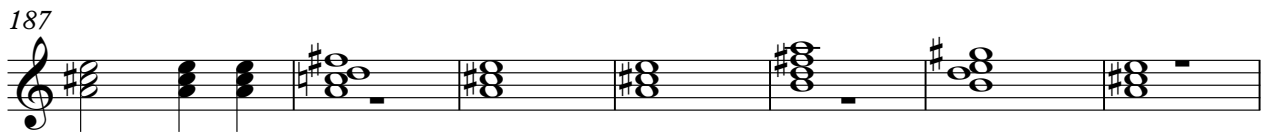

194

199

206

213

221

228

V.S.

234

239

246

251

255

260

263

265

267

270

272

275

279

283

287

V.S.

291

294

297

300

# Bandoneon

♩ = 156,000153

94

97

101

105

108

111

114

117

120

123

127

131

135

139

142

145

V.S.

149

153

157

161

164

168

173

178

♩ = 96,000000

184

187

196

209

215

218

222

V.S.

224

6

6

233

4

241

3

3

244

249

252

3

3

255

259

**22**

22

283

286

288

**13**

# Bandoneon

♩ = 156,000153

9

13

17

21

24

28

V.S.

32

37

40

44

49

54

Bandoneon

57

60

63

67

70

73

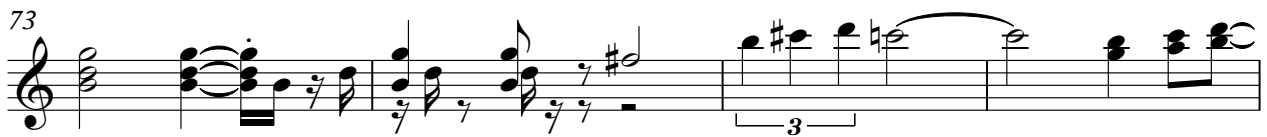

77

82

98

124

$\text{♩} = 96,000000$

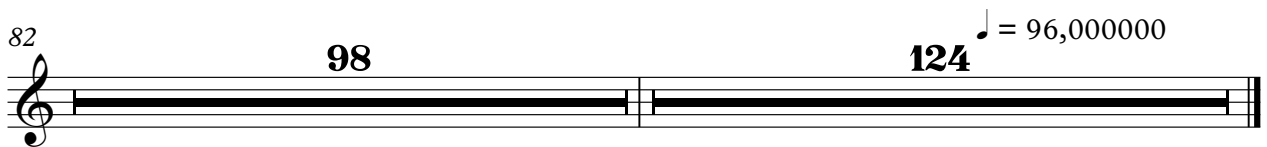

Bandoneon

♩ = 156,000153

80

80

83

86

41

129

50

124

♩ = 96,000000

# FX 4 (Atmosphere)

♩ = 156,000153

8

15

22

29

36

43

50

57

64

V.S.

71

76

81

6

94

102

110

118

125

133

141

149

157

165

172

180

$\frac{2}{2} = 96,000000$

189

197

204

211

218

V.S.

225

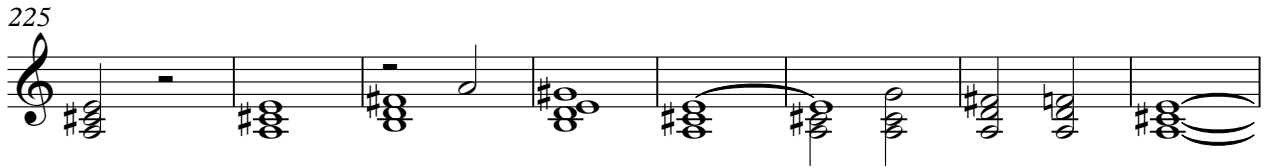

233

239

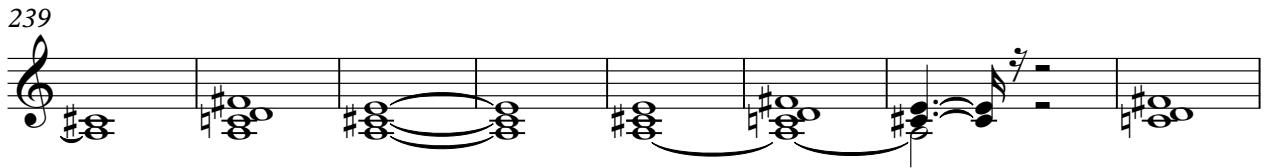

247

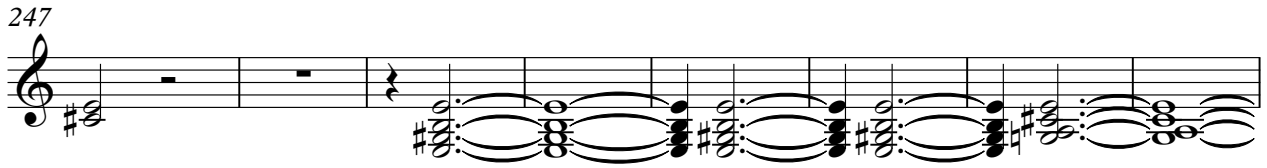

255

262

268

275

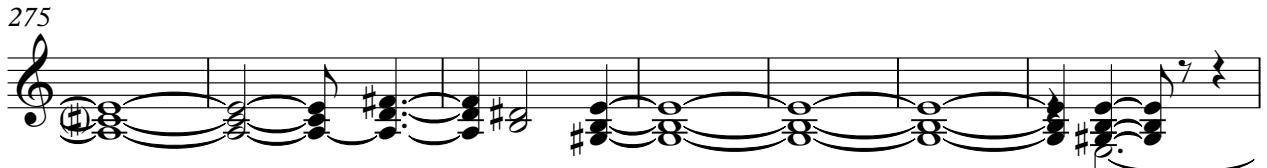

282

289

296

300

