

# Lulu Santos - Um certo algem

0.0"  
1.1.00  
UMC/ARUEM

♩ = 140,999969

4

6

9

12

Perc. J. Gtr. J. Gtr. E. Gtr. E. Bass

15

Perc. J. Gtr. J. Gtr. E. Gtr. E. Bass

18

Perc. J. Gtr. J. Gtr. E. Gtr. E. Bass Solo

21

Perc.

J. Gtr.

J. Gtr.

E. Gtr.

E. Bass

Solo

24

Perc.

J. Gtr.

J. Gtr.

E. Gtr.

E. Bass

Solo

27

Perc.

J. Gtr.

J. Gtr.

E. Gtr.

E. Bass

Solo

30

Perc.

J. Gtr.

J. Gtr.

E. Gtr.

E. Bass

Solo

34

Perc.

J. Gtr.

J. Gtr.

E. Gtr.

E. Bass

Solo

37

Perc.

J. Gtr.

J. Gtr.

E. Gtr.

E. Bass

Solo

40

Perc.

J. Gtr.

J. Gtr.

E. Gtr.

E. Bass

Solo

43

Perc.

J. Gtr.

J. Gtr.

E. Gtr.

E. Bass

Solo

46

Perc.

J. Gtr.

J. Gtr.

E. Gtr.

E. Bass

Solo

50

Perc.

J. Gtr.

J. Gtr.

E. Gtr.

E. Gtr.

E. Bass

Solo

52

54

56

Perc. J. Gtr. J. Gtr. E. Gtr. E. Gtr. E. Bass Solo

58

Perc. J. Gtr. J. Gtr. E. Gtr. E. Gtr. E. Bass Solo

60

Perc. J. Gtr. J. Gtr. E. Gtr. E. Gtr. E. Bass Solo

62

Perc. J. Gtr. J. Gtr. E. Gtr. E. Gtr. E. Bass Solo

64

Perc. J. Gtr. J. Gtr. E. Gtr. E. Gtr. E. Bass Solo

66

Perc. J. Gtr. J. Gtr. E. Gtr. E. Gtr. E. Bass Solo

69

Perc.

J. Gtr.

J. Gtr.

E. Gtr.

E. Bass

Solo

72

Perc.

J. Gtr.

J. Gtr.

E. Gtr.

E. Bass

Solo

75

Perc.

J. Gtr.

J. Gtr.

E. Gtr.

E. Gtr.

E. Bass

Solo

78

Perc.

J. Gtr.

J. Gtr.

E. Gtr.

E. Bass

Solo

82

85

87

89

91

93

95

Perc.

J. Gtr.

J. Gtr.

E. Gtr.

E. Gtr.

E. Bass

Solo

97

Perc.

J. Gtr.

J. Gtr.

E. Gtr.

E. Gtr.

E. Bass

Solo

99

102

105

Perc.

J. Gtr.

J. Gtr.

E. Gtr.

E. Bass

Solo

108

Perc.

J. Gtr.

J. Gtr.

E. Gtr.

E. Bass

Solo

111

Perc. J. Gtr. J. Gtr. E. Gtr. E. Gtr. E. Bass Solo

113

Perc. J. Gtr. J. Gtr. E. Gtr. E. Gtr. E. Bass Solo

115

Perc.

J. Gtr.

J. Gtr.

E. Gtr.

E. Gtr.

E. Bass

Solo

117

Perc.

Perc.

Solo

Solo

118

Perc.

Solo

119

Perc.

Solo

120

Perc.

Solo

Solo

121

Perc.

Solo

Solo

Solo

Solo

123

Perc.

Solo

Solo

Solo

Solo

125

Perc.

Solo

Solo

Solo

Solo

127

Perc.

Solo

Solo

Solo

Solo

129

Perc.

Solo

Solo

Solo

Solo

132

Perc.

Solo

Solo

Solo

135

Perc.

Solo

Solo

Solo

137

Perc.

Solo

Solo

Solo

Solo

139

Perc.

Solo

Solo

Solo

Solo

141

Perc.

Solo

Solo

Solo

144

Perc.

Solo

Solo

Solo

Solo

147

Perc.

Solo

Solo

Solo

Solo

149

Perc.

Solo

Solo

Solo

Solo

150

Perc.

Solo

Solo

Solo

151

Perc.

Solo

Solo

Solo

Solo

152

Perc.

Solo

Solo

Solo

Solo

153

Perc.

Solo

Solo

Solo

Solo

154

Perc.

Solo

Solo

Solo

Solo

155

Perc.

Solo

Solo

Solo

Solo

156

Perc.

Solo

Solo

Solo

Solo

158

Perc.

Solo

Solo

Solo

Solo

160

Perc.

Solo

Solo

Solo

Solo

162

Perc.

Solo

Solo

Solo

164

Perc.

Solo

Solo

Solo

Solo

166

Perc.

Solo

Solo

Solo

Solo

169

Perc.

Solo

Solo

Solo

Solo

171

Perc.

Solo

Solo

Solo

Solo

174

Perc.

Solo

Solo

Solo

Solo

177

Perc.

Solo

Solo

Solo

179

Perc.

Solo

Solo

Solo

181

Perc.

Solo

Solo

Solo

Solo

182

Perc.

Solo

Solo

Solo

183

Perc.

Solo

Solo

Solo

184

Perc.

Solo

Solo

Solo

185

Perc.

Solo

Solo

Solo

186

Perc.

Solo

Solo

Solo

187

Perc.

Solo

Solo

Solo

188

Perc.

Solo

Solo

Solo

189

Perc.

Solo

Solo

Solo

190

Perc.

Solo

Solo

Solo

191

Perc.

Solo

Solo

Solo

192

Perc.

Solo

Solo

Solo

194

Perc.

Solo

Solo

Solo

195

Perc.

Solo

Solo

196

Perc.

Solo

Solo

197

Perc.

Solo

Solo

Solo

Solo

198

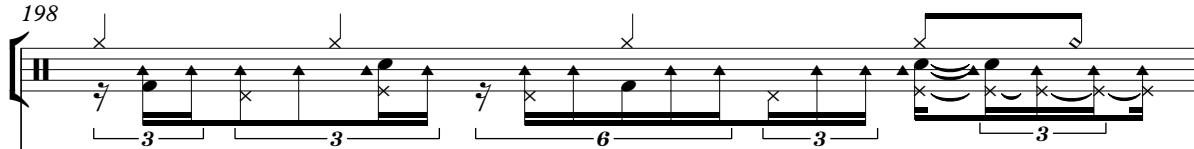
Perc. 

Solo 

Solo 

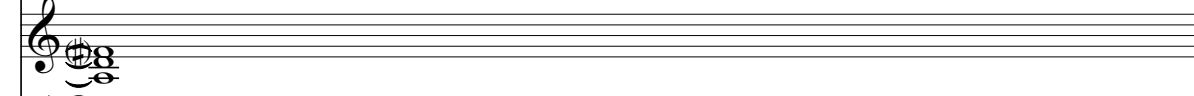
Solo 

Solo 

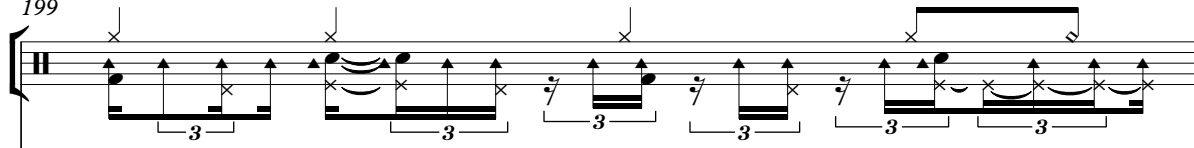

199

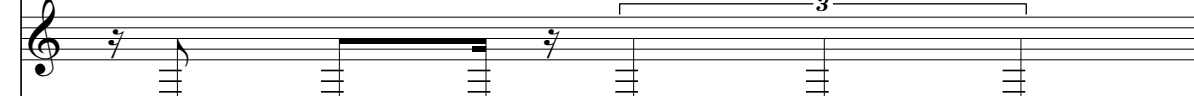
Perc. 

Solo 

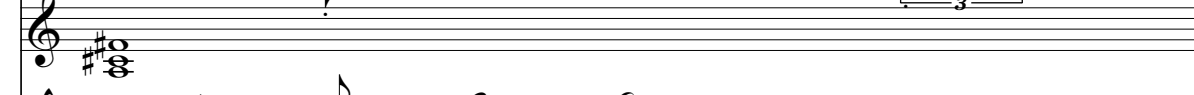
Solo 

Solo 

Solo 

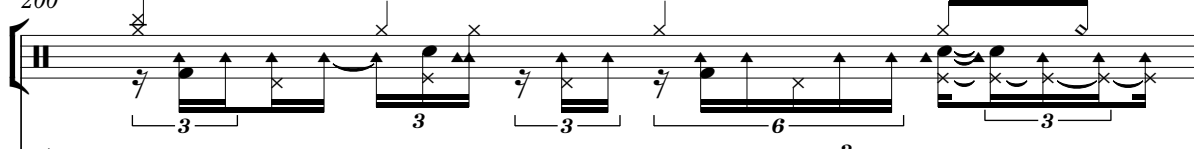

200

Perc. 

Solo 

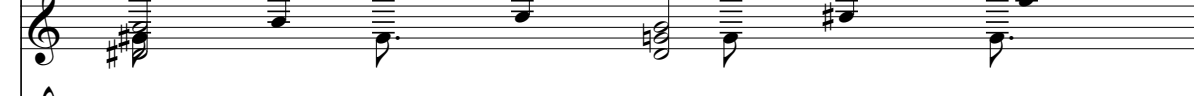
Solo 

Solo 

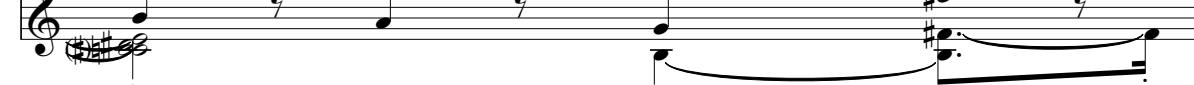
Solo 

201

Perc.

Solo

Solo

Solo

202

Perc.

Solo

Solo

Solo

203

Perc.

Solo

Solo

Solo

Solo

204

Perc.

Solo

Solo

Solo

Solo

206

Perc.

Solo

Solo

Solo

Solo

208

Perc.

Solo

Solo

Solo

Solo

210

Perc.

Solo

Solo

Solo

Solo

212

Perc.

Solo

Solo

Solo

Solo

214

Perc.

Solo

Solo

Solo

215

Perc. Solo Solo Solo

216

Perc. Solo Solo Solo

217

Perc. Solo Solo Solo

219

Perc.

Solo

Solo

221

Perc.

Solo

Solo

223

Perc.

Solo

Solo

224

Perc.

Solo

Solo

Solo

225

Perc.

Solo

Solo

Solo

227

Perc.

Solo

Solo

229 Perc. Solo Solo Solo Solo

230 Perc. Solo Solo Solo Solo

231 Perc. Solo Solo Solo Solo

232

Perc.

Solo

Solo

Solo

Solo

233

Perc.

Solo

Solo

Solo

Solo

234

Perc.

Solo

Solo

Solo

Solo

235 Perc.

# Lulu Santos - Um certo algem

## Percussion

♩ = 140,999969

3

5

9

12

16

20

24

28

32

36

V.S.

Percussion

104

108

111

113

115

$\text{♩} = 129,000076,999825,0000009788,000023$   $\text{♩} = 138,999893$

117

**119**

Lulu Santos - Um certo algem

Percussion

♩ = 140,999969

♩ = 129,000031

113

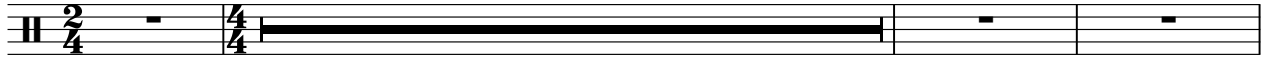

117

118

119

120

122

124

126

128

131

V.S.

135

138

140

143

147

149

150

151

152

153

154

155

156

157

159

161

163

166

170

174

V.S.

190

191

192

193

194

195

196

197

198

199

V.S.

Percussion

214

215

216

217

218

219

220

221

222

223

V.S.

224

225

226

227

228

229

230

231

232

233

Percussion

234

235

♩ = 140,999969

8

12

16

20

24

28

32

36

40

44

88

92

96

100

104

108

111

114

$\text{♩} = 129,000$   $\text{♩} = 126,999$   $\text{♩} = 129,985$   $\text{♩} = 129,999$   $\text{♩} = 129,979$

116

$\text{♩} = 88,000$   $\text{♩} = 88,993$

**120**

♩ = 140,999969

6

10

14

18

22

26

30

34

38

42

46

50

54

58

62

66

70

74

78

82

86

90

94

98

101

104

108

112

♩ = 120, 010679125308, 999949 ♩ = 88, 0168029893

115

120

Electric Guitar

Lulu Santos - Um certo algem

♩ = 140,999969

5

8

11

15

19

24

28

33

38

V.S.

43

48

53

58

63

68

81

86

91

96

Lulu Santos - Um certo algem

Electric Guitar

♩ = 140,999969

8

40

51

54

57

60

63

66

71

74

7

Electric Guitar

84

46

50

54

58

62

66

70

74

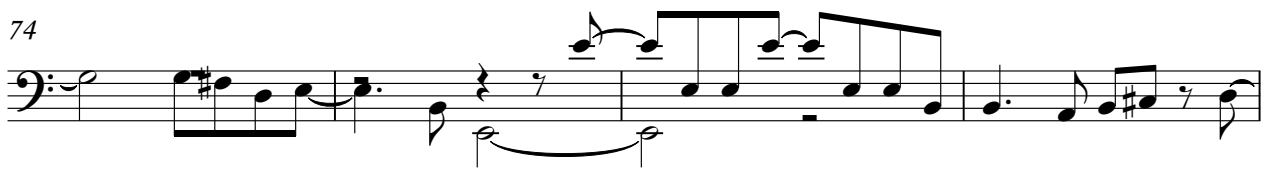

78

82

86

90

94

98

102

106

110

114

$\text{♩} = 129, 0026, 799, 925, 99380, 79893$

**120**

[Unnamed (2 lines)]

# Lulu Santos - Um certo algem

♩ = 140,999969 ♩ = 120,999969 ♩ = 138,999893

2

[Unnamed (2 lines)]

201

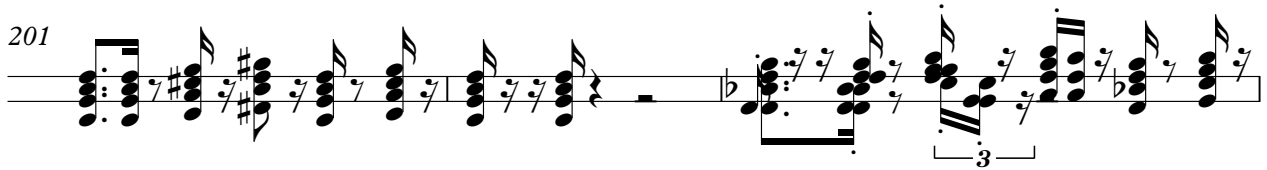

204

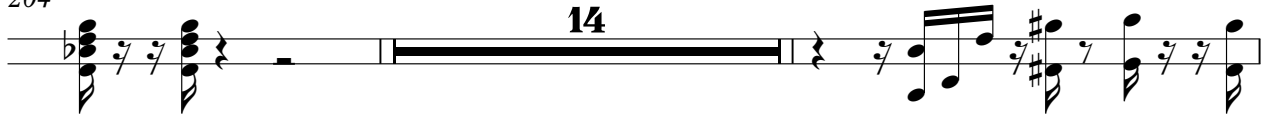

220

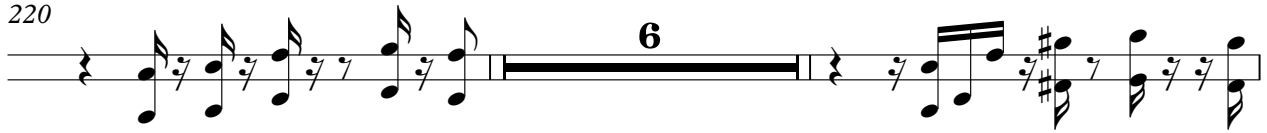

228

234

# Lulu Santos - Um certo algem

Solo

♩ = 140,999969

V.S.

107

112

♩ = 129,026,076,987,92,0,99947

116

♩ = 88,0088,999893

119

153

155

159

163

167

170

173

176

179

182

184

187

190

193

196

200

203

206

208

211

V.S.

214

217

220

223

226

229

232

234

# Lulu Santos - Um certo algem

Solo

♩ = 140,999969 ♩ = 129,999969 ♩ = 138,999893

**113** **5**

121

125

129

132

137

141

144

149

153

V.S.

157

161

165

169

174

178

183

186

197

200

205

209

213

16

232

235

# Lulu Santos - Um certo algem

Solo

♩ = 140,999969 ♩ = 129,000000 ♩ = 138,999893

**113**

117

119

122

125

128

134

138

144

149

V.S.

154

158

161

165

170

176

180

185

192

198

204

209

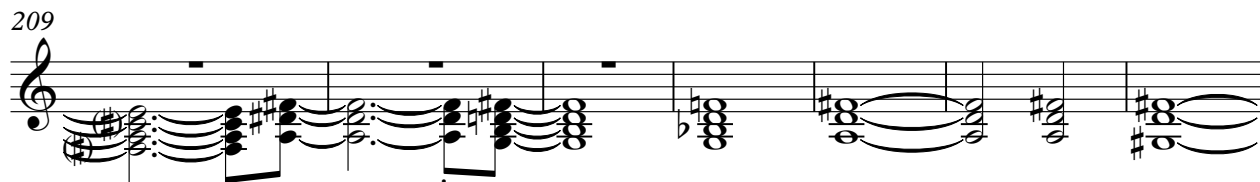

216

222

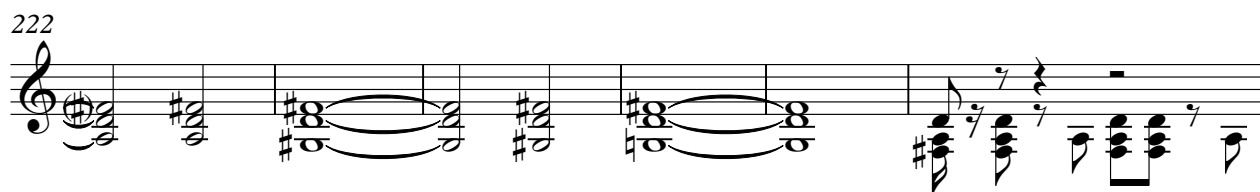

228

231

233

235

# Lulu Santos - Um certo algem

Solo

♩ = 140,999969 ♩ = 120,999969 ♩ = 138,999893

113 4

120 6 6 2

124 3

127 3

130 7 3

139 5

147 3 3

151

155

158

160

166

172

181

191

197

200

205

209

213

215

217

221

223

225

229

231

233

234
