

Madonna - Don't Cry For Me Argentina Miami Mix 2

♩ = 127,000252

#Castanet
#Castanet
#M.H. Cong
#Crsh. Cmb
#A. Piano
Bandoneon
#Vlo. Strn
#Impct. Hi

5

#TR909 Bd
#High Q
#Castanet
#Handclap
#L. Timbal
#Pdl. Hiha
#Open Hih
#Castanet
#M.H. Cong
#A. Piano
Bandoneon

8

#TR909 Bd

#High Q

#Castanet

#Handclap

#L.Timbal

#Pdl.Hiha

#Open Hih

#Castanet

#M.H.Cong

#A.Piano

Bandoneon

10

11

#TR909 Bd
#High Q
#Shaker
#Castanet
#Handclap
#L.Timbal
#Pdl.Hiha
#Open Hih
#Castanet
#M.H.Cong
#O.H.Cong
#Low Cong
#Crsh.Cmb
#A.Piano
#Vlo.Strn
#St.Choir
#Impct.Hi

13

15

#TR909 Bd

#High Q

#Shaker

#Castanet

#Handclap

#L.Timbal

#Pdl.Hiha

#Castanet

#M.H.Cong

#O.H.Cong

#Low Cong

#Crsh.Cmb

#A.Piano

Vocal-Lin

St.Str.Gt

#Vlo.Strn

#Impct.Hi

17

#Shaker
#Castanet
#L.Timbal
#Castanet
#M.H.Cong
#O.H.Cong
#Low Cong
Vocal-Lin
St.Str.Gt

19

#TR909 Bd
#High Q
#Shaker
#Castanet
#L.Timbal
#Castanet
#M.H.Cong
#O.H.Cong
#Low Cong
Vocal-Lin
St.Str.Gt

21

#TR909 Bd

#High Q

#Shaker

#Castanet

#L.Timbal

#Castanet

#M.H.Cong

#O.H.Cong

#Low Cong

Vocal-Lin

St.Str.Gt

#Vlo.Strn

#Impct.Hi

23

#TR909 Bd

#High Q

#Shaker

#Castanet

#Handclap

#H.Timbal

#Pdl.Hiha

#Open Hih

#Castanet

#M.H.Cong

#O.H.Cong

#Low Cong

#Crsh.Cmb

#SH101 Ba

#Vlo.Strn

Vocal-Lin

St.Str.Gt

#Vlo.Strn

#Impct.Hi

27

#TR909 Bd
#High Q
#Shaker
#Castanet
#Handclap
#H.Timbal
#Pdl.Hiha
#Open Hih
#Castanet
#M.H.Cong
#O.H.Cong
#Low Cong
#A.Piano
#SH101 Ba
#Vlo.Strn
Vocal-Lin
St.Str.Gt

29

#TR909 Bd

#TR909 Sn

#High Q

#Shaker

#Castanet

#Handclap

#H.Timbal

#Pdl.Hiha

#Open Hih

#Castanet

#M.H.Cong

#O.H.Cong

#Low Cong

#A.Piano

#SH101 Ba

#Vlo.Strn

Vocal-Lin

St.Str.Gt

#Vlo.Strn

31

#TR909 Bd
#High Q
#Shaker
#Castanet
#Handclap
#H.Timbal
#Pdl.Hiha
#Open Hih
#Castanet
#M.H.Cong
#O.H.Cong
#Low Cong
#Crsh.Cmb
#A.Piano
#SH101 Ba
Vocal-Lin
St.Str.Gt
#Vlo.Strn
#Impct.Hi

33

#TR909 Bd

#High Q

#Shaker

#Castanet

#Handclap

#H.Timbal

#Pdl.Hiha

#Open Hih

#Castanet

#M.H.Cong

#O.H.Cong

#Low Cong

#SH101 Ba

Vocal-Lin

St.Str.Gt

#Vlo.Strn

35

#TR909 Bd
#High Q
#Shaker
#Castanet
#Handclap
#H.Timbal
#Pdl.Hiha
#Open Hih
#Castanet
#M.H.Cong
#O.H.Cong
#Low Cong
#SH101 Ba
Vocal-Lin
St.Str.Gt
#Vlo.Strn

37

#TR909 Bd

#High Q

#Shaker

#Castanet

#Handclap

#H.Timbal

#Pdl.Hiha

#Open Hih

#Castanet

#M.H.Cong

#O.H.Cong

#Low Cong

#SH101 Ba

Vocal-Lin

St.Str.Gt

#Vlo.Strn

#Impct.Hi

39

41

#TR909 Bd

#High Q

#Shaker

#Castanet

#Handclap

#H. Timbal

#Pdl. Hiha

#Open Hih

#Castanet

#M.H. Cong

#O.H. Cong

#Low Cong

#A. Piano

#SH101 Ba

#Vlo. Strn

Vocal-Lin

St.Str. Gt

43

#TR909 Bd
#High Q
#Shaker
#Castanet
#Handclap
#H.Timbal
#Pdl.Hiha
#Open Hih
#Castanet
#M.H.Cong
#O.H.Cong
#Low Cong
#A.Piano
#SH101 Ba
#Vlo.Strn
Vocal-Lin
St.Str.Gt

45

#TR909 Bd

#High Q

#Shaker

#Castanet

#Handclap

#H. Timbal

#Pdl. Hiha

#Open Hih

#Castanet

#M.H. Cong

#O.H. Cong

#Low Cong

#A. Piano

#SH101 Ba

#Vlo. Strn

Vocal-Lin

St.Str. Gt

46

#TR909 Bd
#TR909 Sn
#High Q
#Shaker
#Castanet
#Handclap
#H.Timbal
#Pdl.Hiha
#Open Hih
#Castanet
#M.H.Cong
#O.H.Cong
#Low Cong
#A.Piano
#SH101 Ba
#Vlo.Strn
St.Str.Gt

47

#TR909 Bd

#High Q

#Shaker

#Castanet

#Handclap

#L.Timbal

#Pdl.Hiha

#Open Hih

#Castanet

#M.H.Cong

#O.H.Cong

#Low Cong

#Crsh.Cmb

#A.Piano

#SH101 Ba

#Vlo.Strn

Vocal-Lin

St.Str.Gt

#Impct.Hi

49

#TR909 Bd

#High Q

#Shaker

#Castanet

#Handclap

#L.Timbal

#Pdl.Hiha

#Open Hih

#Castanet

#M.H.Cong

#O.H.Cong

#Low Cong

#SH101 Ba

#Vlo.Strn

Vocal-Lin

St.Str.Gt

51

#TR909 Bd
#High Q
#Shaker
#Castanet
#Handclap
#L.Timbal
#Pdl.Hiha
#Open Hih
#Castanet
#M.H.Cong
#O.H.Cong
#Low Cong
#SH101 Ba
#Vlo.Strn
Vocal-Lin
St.Str.Gt
#Leq.Gtr

53

55

#TR909 Bd

#High Q

#Castanet

#Castanet

#M.H. Cong

#O.H. Cong

#Low Cong

#Crsh. Cmb

#A. Piano

#SH101 Ba

#Vlo. Strn

Vocal-Lin

St. Str. Gt

#Leq. Gtr.

57

#TR909 Bd

#High Q

#Castanet

#L.Timbal

#Castanet

#M.H.Cong

#O.H.Cong

#Low Cong

#A.Piano

#SH101 Ba

#Vlo.Strn

St.Str.Gt

#Vlo.Strn

#Leq.Gtr.

58

#TR909 Bd
#High Q
#Shaker
#Castanet
#Handclap
#H.Timbal
#Pdl.Hiha
#Open Hih
#Castanet
#M.H.Cong
#O.H.Cong
#Low Cong
#Crsh.Cmb
#A.Piano
#SH101 Ba
Vocal-Lin
St.Str.Gt
#Vlo.Strn
#Impct.Hi

60

#TR909 Bd

#High Q

#Shaker

#Castanet

#Handclap

#H.Timbal

#Pdl.Hiha

#Open Hih

#Castanet

#M.H.Cong

#O.H.Cong

#Low Cong

#SH101 Ba

Vocal-Lin

St.Str.Gt

#Vlo.Strn

62

#TR909 Bd

#High Q

#Shaker

#Castanet

#Handclap

#H.Timbal

#Pdl.Hiha

#Open Hih

#Castanet

#M.H.Cong

#O.H.Cong

#Low Cong

#A.Piano

#SH101 Ba

Vocal-Lin

St.Str.Gt

#Vlo.Strn

64

66

#TR909 Bd
#High Q
#Shaker
#Castanet
#Handclap
#H.Timbal
#Pdl.Hiha
#Open Hih
#Castanet
#M.H.Cong
#O.H.Cong
#Low Cong
#Crsh.Cmb
#A.Piano
#SH101 Ba
#Vlo.Strn
Vocal-Lin
St.Str.Gt
#Vlo.Strn
#Impct.Hi

68

#TR909 Bd
#High Q
#Shaker
#Castanet
#Handclap
#H.Timbal
#Pdl.Hiha
#Open Hih
#Castanet
#M.H.Cong
#O.H.Cong
#Low Cong
#A.Piano
#SH101 Ba
#Vlo.Strn
Vocal-Lin
St.Str.Gt

70

#TR909 Bd

#High Q

#Shaker

#Castanet

#Handclap

#H. Timbal

#Pdl. Hiha

#Open Hih

#Castanet

#M.H. Cong

#O.H. Cong

#Low Cong

#A. Piano

#SH101 Ba

#Vlo. Strn

Vocal-Lin

St.Str. Gt

72

#TR909 Bd

#High Q

#Shaker

#Castanet

#Handclap

#H. Timbal

#Pdl. Hiha

#Open Hih

#Castanet

#M.H. Cong

#O.H. Cong

#Low Cong

#A. Piano

#SH101 Ba

#Vlo. Strn

Vocal-Lin

St.Str. Gt

74

#TR909 Bd
#High Q
#Shaker
#Castanet
#Handclap
#L.Timbal
#Pdl.Hiha
#Open Hih
#Castanet
#M.H.Cong
#O.H.Cong
#Low Cong
#Crsh.Cmb
#A.Piano
#SH101 Ba
#Vlo.Strn
Vocal-Lin
St.Str.Gt
#Impct.Hi

76

#TR909 Bd

#High Q

#Shaker

#Castanet

#Handclap

#L.Timbal

#Pdl.Hiha

#Open Hih

#Castanet

#M.H.Cong

#O.H.Cong

#Low Cong

#SH101 Ba

#Vlo.Strn

Vocal-Lin

St.Str.Gt

78

#TR909 Bd
#High Q
#Shaker
#Castanet
#Handclap
#L.Timbal
#Pdl.Hiha
#Open Hih
#Castanet
#M.H.Cong
#O.H.Cong
#Low Cong
#SH101 Ba
#Vlo.Strn
Vocal-Lin
St.Str.Gt
#Leq.Gtr

80

#TR909 Bd
#High Q
#Shaker
#Castanet
#Handclap
#L.Timbal
#Pdl.Hiha
#Open Hih
#Castanet
#M.H.Cong
#O.H.Cong
#Low Cong
#A.Piano
#SH101 Ba
#Vlo.Strn
Vocal-Lin
St.Str.Gt
#Leq.Gtr

82

#TR909 Bd

#High Q

#Shaker

#Castanet

#Handclap

#L.Timbal

#Pdl.Hiha

#Open Hih

#Castanet

#M.H.Cong

#O.H.Cong

#Low Cong

#Crsh.Cmb

#A.Piano

#SH101 Ba

#Vlo.Strn

Vocal-Lin

St.Str.Gt

#Leq.Gtr

#Impct.Hi

84

#TR909 Bd

#High Q

#Shaker

#Castanet

#Handclap

#L.Timbal

#Pdl.Hiha

#Open Hih

#Castanet

#M.H.Cong

#O.H.Cong

#Low Cong

#SH101 Ba

#Vlo.Strn

Vocal-Lin

St.Str.Gt

#Leq.Gtr.

86

#TR909 Bd
#High Q
#Shaker
#Castanet
#Handclap
#L.Timbal
#Pdl.Hiha
#Open Hih
#Castanet
#M.H.Cong
#O.H.Cong
#Low Cong
#SH101 Ba
#Vlo.Strn
Vocal-Lin
St.Str.Gt
#Leq.Gtr

88

90

#TR909 Bd

#High Q

#Shaker

#Castanet

#Pdl.Hiha

#Open Hih

#Castanet

#M.H.Cong

#O.H.Cong

#Low Cong

#Crsh.Cmb

#A.Piano

#SH101 Ba

#Vlo.Strn

St.Str.Gt

#Leq.Gtr

- #TR909 Bd: Snare drum with a rhythmic pattern of quarter notes and eighth notes.
- #High Q: High quality snare drum with a similar rhythmic pattern.
- #Shaker: Shaker with a rhythmic pattern of quarter notes and eighth notes.
- #Castanet: Castanets with a rhythmic pattern including triplets.
- #L.Timbal: Low timbal with a rhythmic pattern of quarter notes and eighth notes.
- #Pdl.Hiha: Pedal hi-hat with a rhythmic pattern of eighth notes.
- #Open Hih: Open hi-hat with a rhythmic pattern of eighth notes.
- #Castanet: Castanets with a rhythmic pattern including triplets.
- #M.H.Cong: Middle high conga with a rhythmic pattern of eighth notes.
- #O.H.Cong: Open high conga with a rhythmic pattern of eighth notes.
- #Low Cong: Low conga with a rhythmic pattern of eighth notes.
- #A.Piano: Acoustic piano with a melodic line and a triplet.
- #SH101 Ba: SH101 bass with a rhythmic pattern including triplets.
- #Vlo.Strn: Violin/strings with a sustained chord.
- Vocal-Lin: Vocal line with a melodic line and a triplet.
- St.Str.Gt: Steel string guitar with a rhythmic pattern including triplets.

93

#TR909 Bd
#High Q
#Shaker
#Castanet
#L.Timbal
#Pdl.Hiha
#Open Hih
#Castanet
#M.H.Cong
#O.H.Cong
#Low Cong
#Crsh.Cmb
#A.Piano
#SH101 Ba
Vocal-Lin
Bandoneon
#Vlo.Strn
Syn.Strin
#Impct.Hi

97

#TR909 Bd

#High Q

#Shaker

#Castanet

#L.Timbal

#Pdl.Hiha

#Open Hih

#Castanet

#M.H.Cong

#O.H.Cong

#Low Cong

#A.Piano

#SH101 Ba

Bandoneon

Syn.Strin

102

#TR909 Bd
#High Q
#Shaker
#Castanet
#Handclap
#L.Timbal
#Pdl.Hiha
#Open Hih
#Castanet
#M.H.Cong
#O.H.Cong
#Low Cong
#SH101 Ba
#Vlo.Strn
St.Str.Gt
#Leq.Gtr

106

#TR909 Bd
#High Q
#Shaker
#Castanet
#Handclap
#L.Timbal
#Pdl.Hiha
#Open Hih
#Castanet
#M.H.Cong
#O.H.Cong
#Low Cong
#A.Piano
#SH101 Ba
#Vlo.Strn
St.Str.Gt
#Leq.Gtr.

110

#TR909 Bd
#High Q
#Shaker
#Castanet
#Handclap
#H.Timbal
#Pdl.Hiha
#Open Hih
#Castanet
#M.H.Cong
#O.H.Cong
#Low Cong
#SH101 Ba
Vocal-Lin
St.Str.Gt

114

#TR909 Bd
#High Q
#Shaker
#Castanet
#Handclap
#H.Timbal
#Pdl.Hiha
#Open Hih
#Castanet
#M.H.Cong
#O.H.Cong
#Low Cong
#SH101 Ba
Vocal-Lin
St.Str.Gt

- #TR909 Bd (Bass Drum): A single half note in measure 116.
- #TR909 Sn (Snare Drum): A rhythmic pattern of eighth notes with accents and slurs.
- #High Q (High Conga): A single half note in measure 116.
- #Shaker: A rhythmic pattern of eighth notes with accents and slurs.
- #Castanet: A rhythmic pattern featuring triplets of eighth notes.
- #H. Timbal: A rhythmic pattern of eighth notes with accents and slurs.
- #Pdl. Hiha (Pandeiro): A rhythmic pattern of eighth notes with accents.
- #Open Hih (Hi-hat): A rhythmic pattern of eighth notes with accents.
- #Castanet (second staff): A rhythmic pattern of eighth notes with accents.
- #M.H. Cong (Medium-High Conga): A rhythmic pattern of eighth notes with accents.
- #O.H. Cong (Open High Conga): A rhythmic pattern of eighth notes with accents.
- #Low Cong (Low Conga): A rhythmic pattern of eighth notes with accents.
- #A. Piano (Acoustic Piano): A complex accompaniment with chords and triplets, including a dynamic marking of *mf*.
- #SH101 Ba (Bass): A rhythmic pattern of eighth notes with accents.
- St.Str.Gt (Steel String Guitar): A complex accompaniment with chords and triplets.

117

#TR909 Bd
#High Q
#Shaker
#Castanet
#Handclap
#L.Timbal
#Pdl.Hiha
#Open Hih
#Castanet
#M.H.Cong
#O.H.Cong
#Low Cong
#Crsh.Cmb
#A.Piano
#SH101 Ba
#Vlo.Strn
Vocal-Lin
St.Str.Gt
#Impct.Hi

121

#TR909 Bd
#High Q
#Shaker
#Castanet
#Handclap
#L.Timbal
#Pdl.Hiha
#Open Hih
#Castanet
#M.H.Cong
#O.H.Cong
#Low Cong
#SH101 Ba
#Vlo.Strn
Vocal-Lin
St.Str.Gt
#Leq.Gtr

125

#TR909 Bd
#High Q
#Shaker
#Castanet
#Handclap
#L.Timbal
#Pdl.Hiha
#Open Hih
#Castanet
#M.H.Cong
#O.H.Cong
#Low Cong
#Crsh.Cmb
#A.Piano
#SH101 Ba
#Vlo.Strn
Vocal-Lin
St.Str.Gt
#Leq.Gtr
#Impct.Hi

129

#TR909 Bd
#High Q
#Shaker
#Castanet
#Handclap
#L.Timbal
#Pdl.Hiha
#Open Hih
#Castanet
#M.H.Cong
#O.H.Cong
#Low Cong
#SH101 Ba
#Vlo.Strn
Vocal-Lin
St.Str.Gt
#Leq.Gtr

133

#TR909 Bd
#High Q
#Shaker
#Castanet
#Pdl.Hiha
#Open Hih
#Castanet
#M.H.Cong
#O.H.Cong
#Low Cong
#Crsh.Cmb
#A.Piano
#SH101 Ba
#Vlo.Strn
Vocal-Lin
St.Str.Gt
#Leq.Gtr

- #TR909 Bd**: Snare drum with a rhythmic pattern of eighth notes.
- #High Q**: High quality tom with a pattern of quarter notes.
- #Shaker**: Shaker with a pattern of eighth notes.
- #Castanet**: Castanets with triplet eighth notes.
- #L.Timbal**: Low tom with a pattern of quarter notes.

The string and piano section includes:

- #Pdl.Hiha**: Pedal Hi-hat with eighth notes.
- #Open Hih**: Open Hi-hat with eighth notes.
- #Castanet**: Castanets with eighth notes.
- #M.H.Cong**: Medium High Conga with eighth notes.
- #O.H.Cong**: Open High Conga with eighth notes.
- #Low Cong**: Low Conga with eighth notes.
- #A.Piano**: Acoustic Piano with chords and triplets.
- #SH101 Ba**: Snare Drum with triplets.
- #Vlo.Strn**: Violin/Strings with long sustained notes.
- Vocal-Lin**: Vocal line with a few notes.
- St.Str.Gt**: Steel String Guitar with chords.
- #Leq.Gtr**: Electric Guitar with a triplet eighth note.

140

#TR909 Bd

#High Q

#Shaker

#Castanet

#Handclap

#L.Timbal

#Pdl.Hiha

#Open Hih

#Castanet

#M.H.Cong

#O.H.Cong

#Low Cong

#A.Piano

#SH101 Ba

#Vlo.Strn

St.Str.Gt

Bandoneon

♩ = 127,000252

6

11

3

19

24

29

34

39

44

49

54

V.S.

2

#TR909 Bd

59

64

69

74

79

84

89

94

99

105

110

115

121

126

131

136

140

2

♩ = 127,000252

13 15

30 15

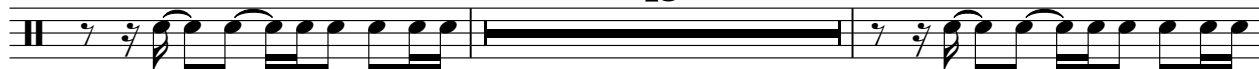

47 26 26

101 7 7

117 26 2

#High Q

Madonna - Don't Cry For Me Argentina Miami Mix 2

♩ = 127,000252

6

11

3

19

24

29

34

39

44

49

54

V.S.

2

#High Q

59

64

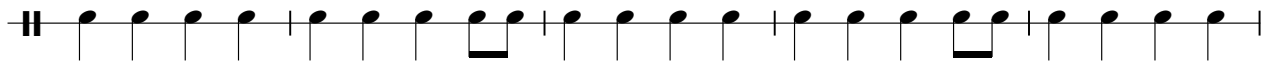

69

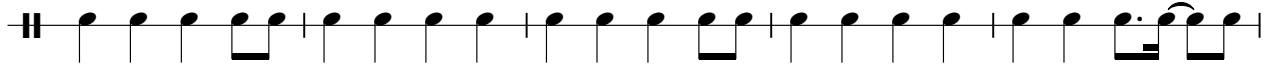

74

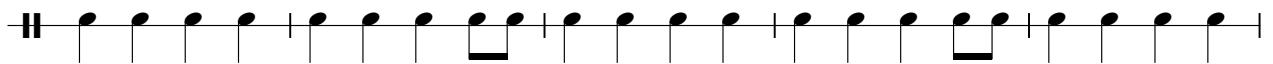

79

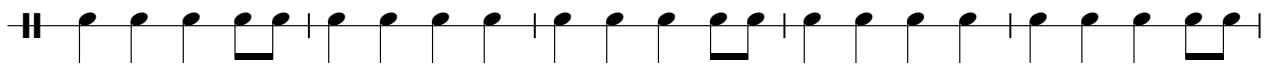

84

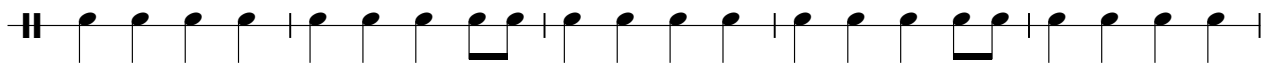

89

94

99

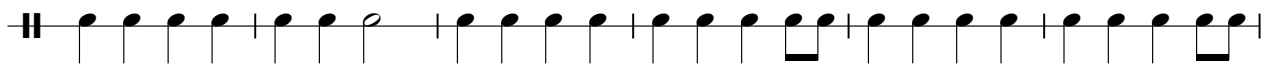

105

110

115

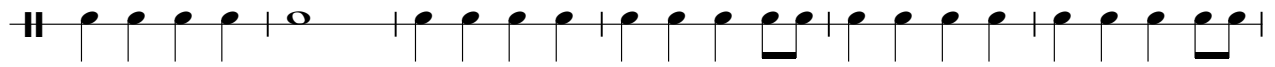

121

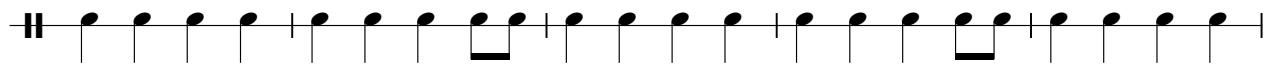

126

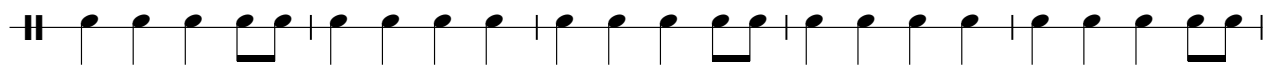

131

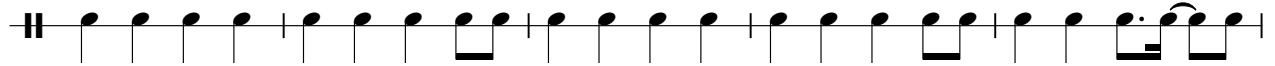

136

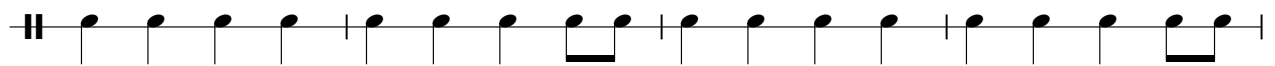

140

♩ = 127,000252

9

13

16

19

22

25

28

31

34

37

40

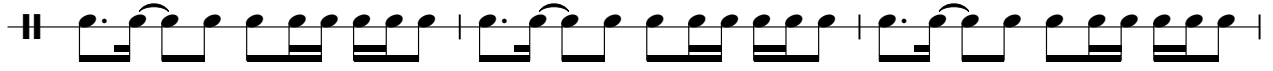

43

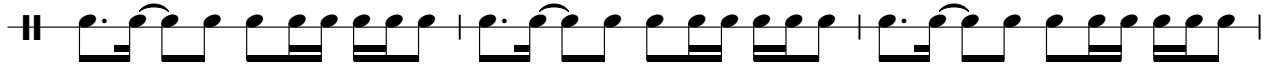

46

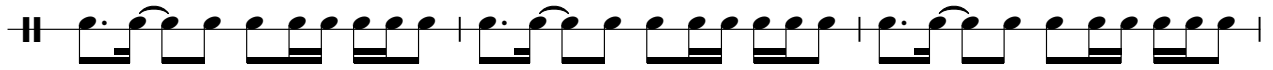

49

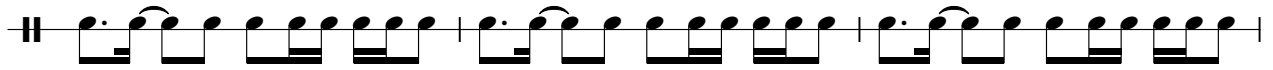

52

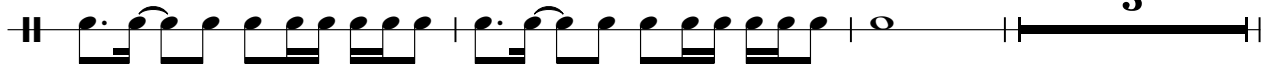

58

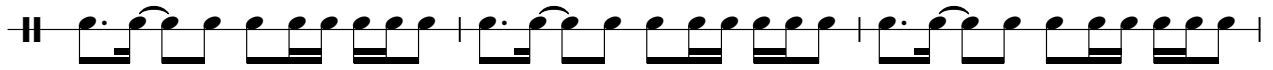

61

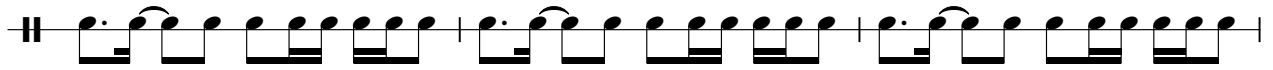

64

67

70

73

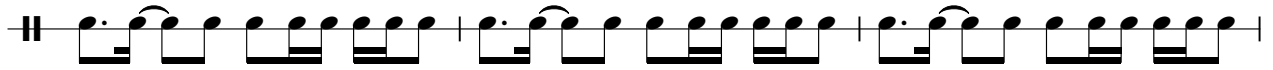

76

79

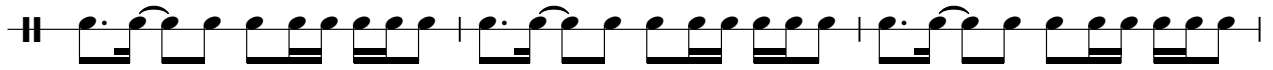

82

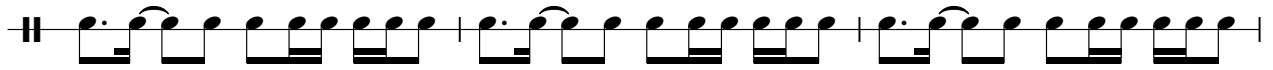

85

88

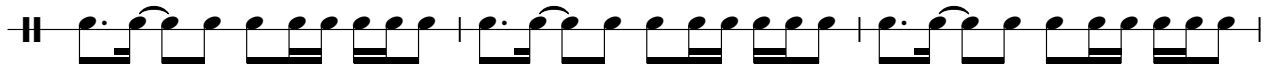

91

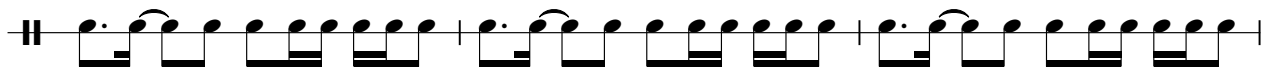

94

97

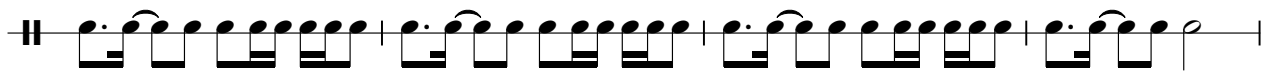

101

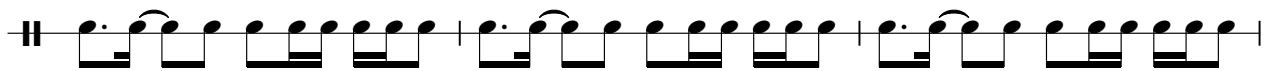

V.S.

104

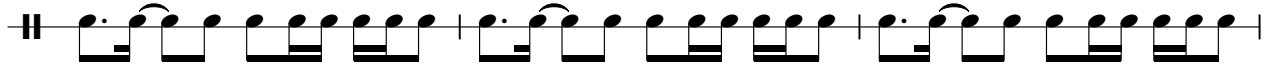

107

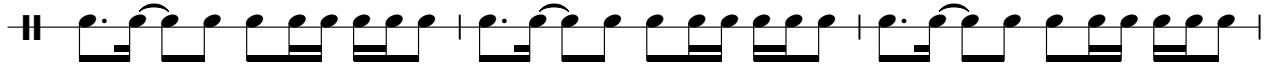

110

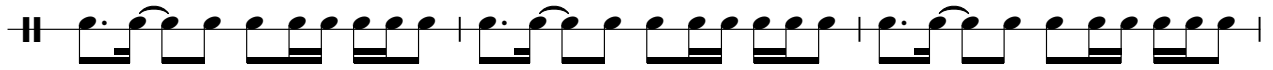

113

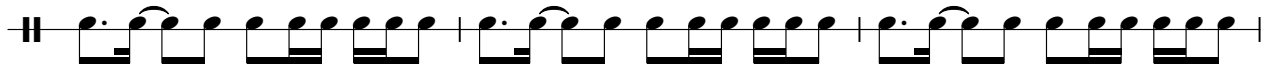

116

119

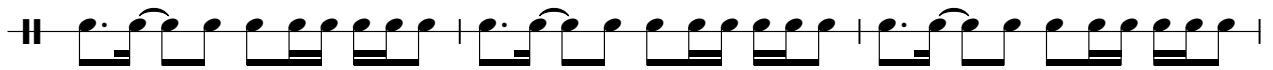

122

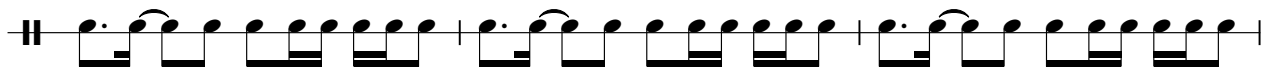

125

128

131

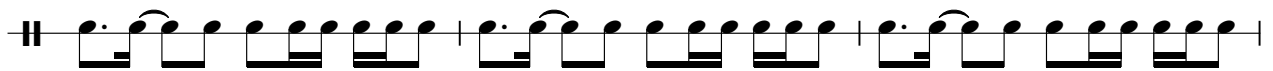

134

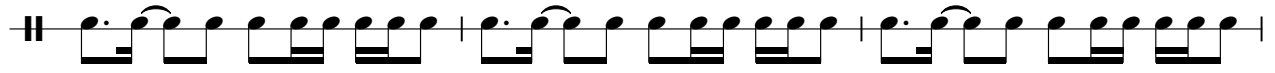

137

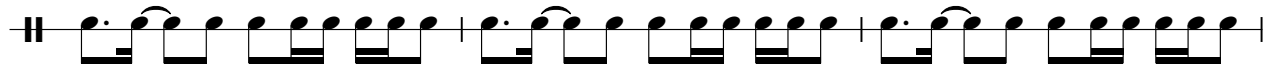

140

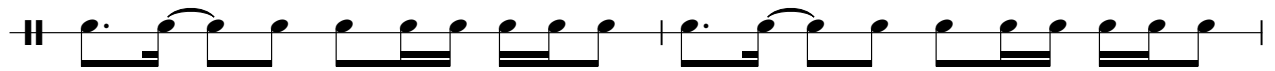

142

♩ = 127,000252

#Castanet

3

62

65

68

71

74

77

80

83

86

89

V.S.

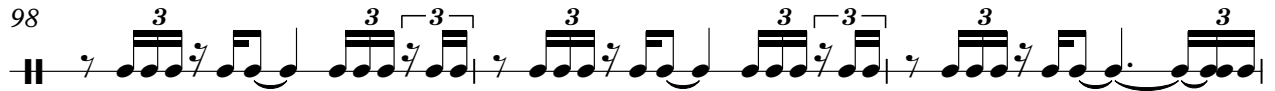

#Castanet

122

125

128

131

134

137

140

142

#Handclap

Madonna - Don't Cry For Me Argentina Miami Mix 2

♩ = 127,000252

6

11

7

23

29

35

41

47

51

3

58

64

70

76

82

88

104

110

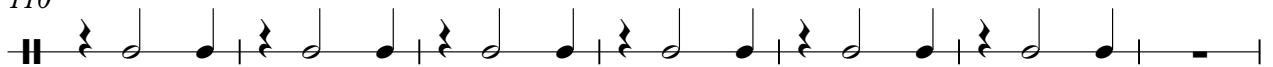

117

123

#Handclap

3

129

137

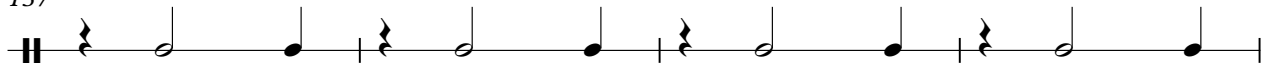

141

#H.Timbal

Madonna - Don` t Cry For Me Argentina Miami Mix 2

♩ = 127,000252

22

4/4

26

30

34

38

42

45

11

58

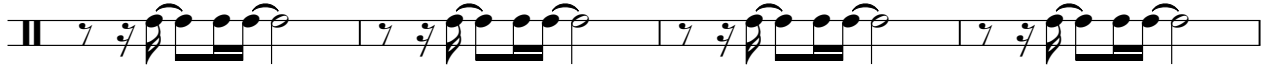

62

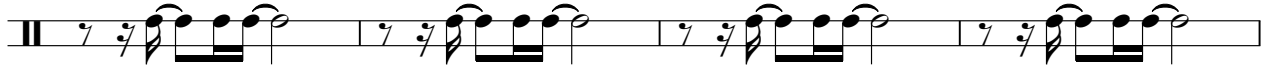

66

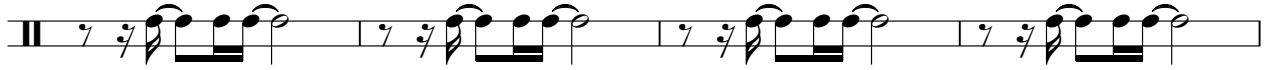

70

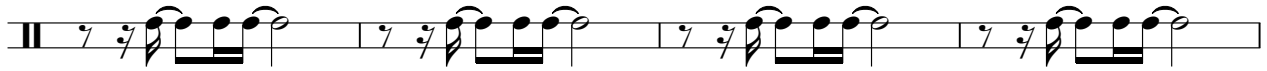

74

112

115

#L.Timbal

Madonna - Don't Cry For Me Argentina Miami Mix 2

♩ = 127,000252

92

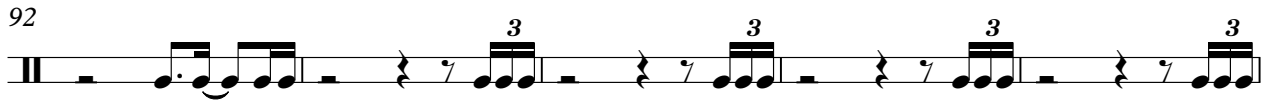

97

102

107

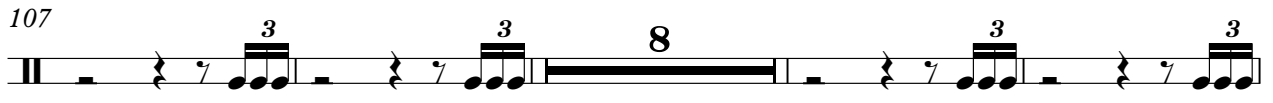

8

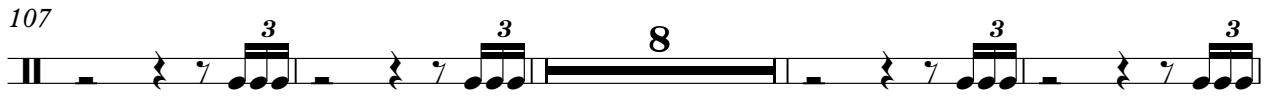

119

124

129

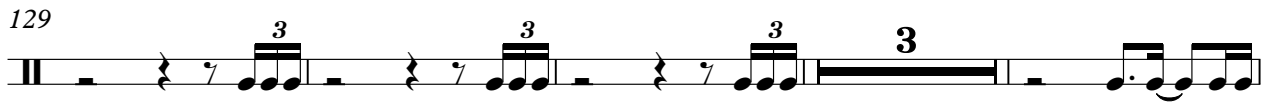

3

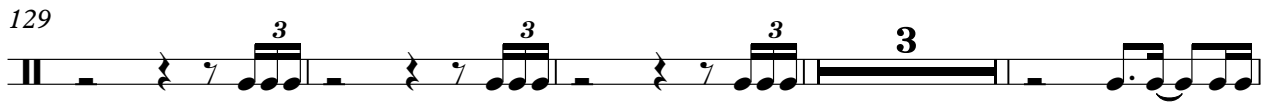

136

140

3

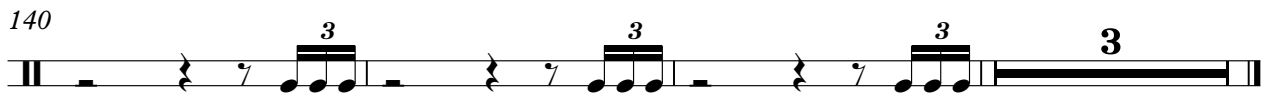

♩ = 127,000252

6

9

12

15

24

27

30

33

36

39

V.S.

V.S.

135

138

141

143

#Open Hih

Madonna - Don't Cry For Me Argentina Miami Mix 2

♩ = 127,000252

6

9

12

15

8

25

28

31

34

37

40

V.S.

43

46

49

52

58

61

64

67

70

73

76

79

82

85

88

91

94

97

100

103

V.S.

106

109

112

115

118

121

124

127

130

133

Madonna - Don't Cry For Me Argentina Miami Mix 2

#Castanet

♩ = 127,000252

2

5

8

11

14

17

20

23

26

29

V.S.

62

65

68

71

74

77

80

83

86

89

#Castanet

92

95

98

101

104

107

110

113

116

119

#Castanet

♩ = 127,000252

2

6

10

14

18

22

26

30

34

38

42

46

50

54

58

62

66

70

74

78

82

86

90

94

98

102

106

110

114

118

V.S.

122

126

130

134

138

141

#O.H.Cong

Madonna - Don't Cry For Me Argentina Miami Mix 2

♩ = 127,000252
10

13

15

17

19

21

23

25

27

29

V.S.

31

33

35

37

39

41

43

45

47

49

51

53

55

57

59

61

63

65

67

69

V.S.

71

73

75

77

79

81

83

85

87

89

91

93

95

97

99

101

103

105

107

109

V.S.

131

133

135

137

139

141

143

#Low Cong

Madonna - Don't Cry For Me Argentina Miami Mix 2

♩ = 127,000252
10

14

18

22

26

30

34

38

42

46

V.S.

50

54

58

62

66

70

74

78

82

86

90

94

98

102

106

110

114

118

122

126

V.S.

#Low Cong

130

134

138

141

♩ = 127,000252

2 7 3

15 7 7

32 7 7 6

54 7

66 7 7

83 6

94 7 7 7

117 7 6

133 9

#A.Piano

Madonna - Don't Cry For Me Argentina Miami Mix 2

The musical score is written for piano in 4/4 time with a tempo of 127. It consists of several systems of music:

67

69

71

73

74

88

91

92

93

95

V.S.

98

100

102

107

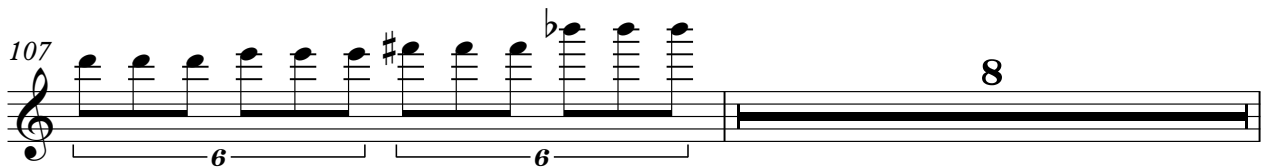

116

117

131

134

135

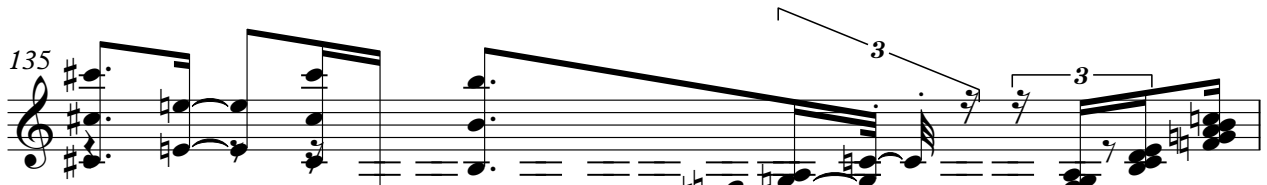

136

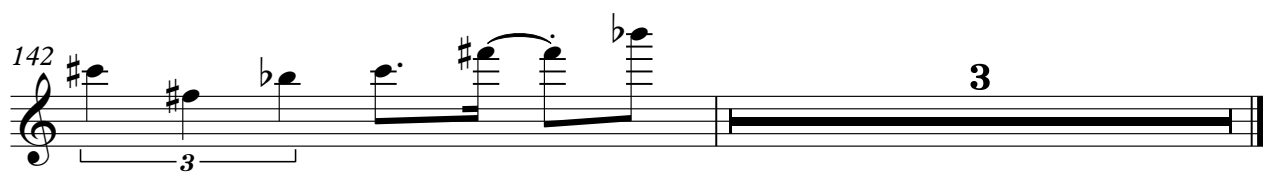

♩ = 127,000252

22

25

28

31

33

35

37

39

41

44

V.S.

V.S.

125

127

129

131

136

139

142

Madonna - Don't Cry For Me Argentina Miami Mix 2

#Vlo.Strn

♩ = 127,000252

22

25

28

31

8

41

44

47

51

54

8

108 **9**

120

122

126

129

132

136

140

Madonna - Don't Cry For Me Argentina Miami Mix 2

Vocal-Lin

♩ = 127,000252

14

18

22

26

31

35

40

44

49

53

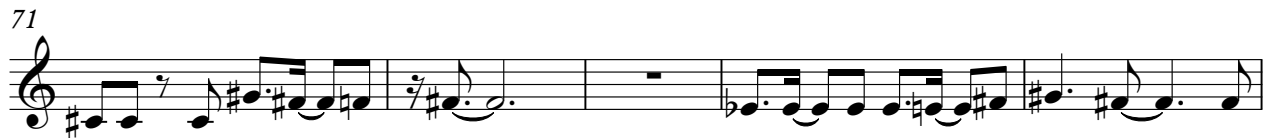

117

121

126

130

134

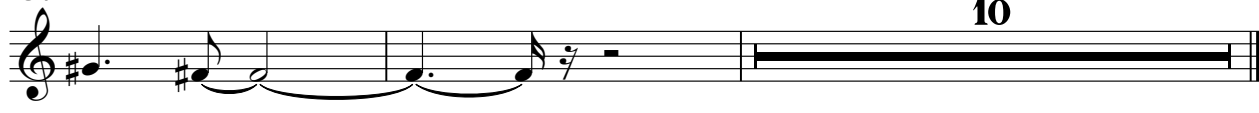

♩ = 127,000252

13

15

16

17

18

19

20

21

22

24

V.S.

V.S.

V.S.

109

110

112

113

115

117

119

121

123

125

127

129

131

133

135

137

139

141

143

Madonna - Don't Cry For Me Argentina Miami Mix 2

Bandoneon

♩ = 127,000252

2

5

7

9

10

11

82

94

96

98

100

35

136

138

140

142

♩ = 127,000252

Madonna - Don't Cry For Me Argentina Miami Mix 2

#Leq.Gtr.

♩ = 127,000252

50

52

2

56

20

3

78

3

82

3

87

3

2

8

100

3

3

3

104

3

3

107

12

121

3

2

#Leq.Gtr.

124

129

134

Syn.Strin

Madonna - Don't Cry For Me Argentina Miami Mix 2

♩ = 127,000252

92

92 93 94 95

97

45

97 98 99 100 101

♩ = 127,000252

9

13

131

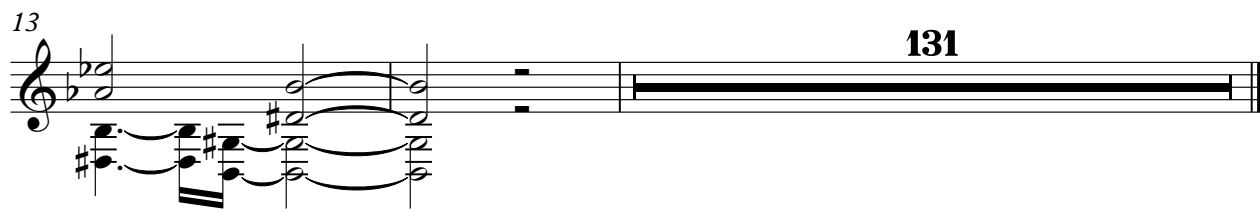

♩ = 127,000252
