

Marcelo Giovanni - Overdose

$\text{♩} = 100,000000$ $\text{♩} = 176,000046$

Baroque Trumpet

Percussion

Flexatone

Jazz Guitar

5-string Electric Bass

$\text{♩} = 100,000000$ $\text{♩} = 176,000046$

Orchestra Hit

Solo

Solo

Solo

Solo

Solo

Solo

Solo

Solo

3

Bar. Tpt.

Perc.

J. Gtr.

E. Bass

Orch. Hit

Solo

Solo

Solo

Solo

Solo

Solo

Solo

Solo

Solo

Solo

4

Bar. Tpt.

Perc.

J. Gtr.

E. Bass

Orch. Hit

Solo

Solo

Solo

Solo

Solo

Solo

5

Bar. Tpt.

Perc.

J. Gtr.

E. Bass

Orch. Hit

Solo

Solo

Solo

Solo

Solo

Solo

6

Bar. Tpt.

J. Gtr.

E. Bass

Orch. Hit

Solo

Solo

Solo

Solo

Solo

Solo

Solo

Solo

7

Bar. Tpt.

Perc.

J. Gtr.

E. Bass

Orch. Hit

Solo

Solo

Solo

Solo

Solo

Solo

Solo

Solo

8

Bar. Tpt.

Perc.

J. Gtr.

E. Bass

Orch. Hit

Solo

Solo

Solo

Solo

Solo

Solo

9

Bar. Tpt.

Perc.

J. Gtr.

E. Bass

Orch. Hit

Solo

Solo

Solo

Solo

Solo

Solo

10

12

Perc.

J. Gtr.

E. Bass

Solo

Solo

Solo

Solo

Solo

Solo

13

Perc.

J. Gtr.

E. Bass

Solo

Solo

Solo

Solo

Solo

Solo

Solo

14

Perc.

J. Gtr.

E. Bass

Solo

Solo

Solo

Solo

Solo

Solo

15

Perc.

J. Gtr.

E. Bass

Solo

Solo

Solo

Solo

Solo

Solo

Solo

16

Perc.

J. Gtr.

E. Bass

Solo

Solo

Solo

Solo

Solo

Solo

Solo

17

Bar. Tpt.

Perc.

J. Gtr.

E. Bass

Orch. Hit

Solo

Solo

Solo

Solo

Solo

18

Bar. Tpt.

Perc.

J. Gtr.

E. Bass

Orch. Hit

Solo

Solo

Solo

Solo

Solo

Solo

19

Bar. Tpt.

Perc.

J. Gtr.

E. Bass

Orch. Hit

Solo

Solo

Solo

Solo

Solo

Solo

Solo

Solo

20

Perc.

J. Gtr.

E. Bass

Orch. Hit

Solo

Solo

Solo

Solo

Solo

Solo

Detailed description of the musical score: The score is for measures 18-20. It features six staves. The top three staves are Percussion (Perc.), J. Gtr. (Jazz Guitar), and E. Bass (Electric Bass). The bottom three staves are labeled 'Solo' and contain various melodic and rhythmic lines. The 'Orch. Hit' staff shows a single note with a long sustain. The J. Gtr. staff has complex chordal textures with many accidentals. The E. Bass staff has a simple bass line. The Solo staves have various rhythmic patterns, including eighth and sixteenth notes, and some have dense clusters of notes.

21

Bar. Tpt.

Perc.

J. Gtr.

E. Bass

Orch. Hit

Solo

Solo

Solo

Solo

Solo

22

Perc.

J. Gtr.

E. Bass

Solo

Solo

Solo

Solo

Solo

Solo

Solo

23

Bar. Tpt.

Perc.

J. Gtr.

E. Bass

Orch. Hit

Solo

Solo

Solo

Solo

Solo

Solo

Solo

24

Bar. Tpt.

Perc.

J. Gtr.

E. Bass

Orch. Hit

Solo

Solo

Solo

Solo

Solo

Solo

Solo

25

Bar. Tpt.

Perc.

J. Gtr.

E. Bass

Orch. Hit

Solo

Solo

Solo

Solo

Solo

Solo

Solo

26

Bar. Tpt.

Perc.

J. Gtr.

E. Bass

Orch. Hit

Solo

Solo

Solo

Solo

Solo

Solo

Detailed description of the musical score: The score is for measures 26 through 31. It features five main parts: Baritone Trumpet (Bar. Tpt.), Percussion (Perc.), Jazz Guitar (J. Gtr.), Electric Bass (E. Bass), and a section with multiple Solo parts. The Baritone Trumpet part consists of eighth notes with stems up and down, and some quarter notes. The Percussion part has a simple rhythmic pattern with eighth notes and quarter notes. The Jazz Guitar part features complex chordal textures with many beamed eighth notes and some quarter notes. The Electric Bass part has a steady eighth-note line. The Solo section contains eight staves, each with a different rhythmic and melodic pattern, primarily using eighth notes and quarter notes.

27

Perc.

J. Gtr.

E. Bass

Solo

Solo

Solo

Solo

Solo

Solo

Solo

Solo

Solo

28

Perc.

J. Gtr.

E. Bass

Solo

Solo

Solo

Solo

Solo

Solo

29

Perc.

J. Gtr.

E. Bass

Solo

Solo

Solo

Solo

Solo

Solo

Solo

30

Perc.

J. Gtr.

E. Bass

Solo

Solo

Solo

Solo

Solo

Solo

31

32

Perc.

J. Gtr.

E. Bass

Solo

Solo

Solo

Solo

Solo

Solo

33

Bar. Tpt.

Perc.

J. Gtr.

E. Bass

Orch. Hit

Solo

Solo

Solo

Solo

Solo

Solo

34

Bar. Tpt.

Perc.

J. Gtr.

E. Bass

Orch. Hit

Solo

Solo

Solo

Solo

Solo

Solo

35

Bar. Tpt.

Perc.

J. Gtr.

E. Bass

Orch. Hit

Solo

Solo

Solo

Solo

Solo

Solo

Solo

Solo

Solo

Solo

36

Perc.

J. Gtr.

E. Bass

Orch. Hit

Solo

Solo

Solo

Solo

Solo

Solo

Detailed description of the musical score: The score is for measures 36 through 41. It consists of ten staves. The top three staves are Percussion (Perc.), J. Gtr. (Jazz Guitar), and E. Bass (Electric Bass). The Percussion staff shows a sequence of notes with stems pointing up and down, indicating a specific rhythmic pattern. The J. Gtr. staff features complex chordal textures with many accidentals (sharps and naturals) and stems pointing down, suggesting a jazz-influenced style. The E. Bass staff has a more straightforward bass line with stems pointing down. Below these are seven Solo staves, all in treble clef. The first Solo staff has a melodic line with stems pointing up and down. The second Solo staff has a rhythmic pattern with stems pointing down. The third Solo staff has a melodic line with stems pointing down. The fourth Solo staff has a rhythmic pattern with stems pointing down. The fifth Solo staff has a melodic line with stems pointing down. The sixth Solo staff has a rhythmic pattern with stems pointing down. The seventh Solo staff has a melodic line with stems pointing down. The Orch. Hit staff is mostly empty, with a few notes at the beginning of the measure.

37

Bar. Tpt.

Perc.

J. Gtr.

E. Bass

Orch. Hit

Solo

Solo

Solo

Solo

Solo

Solo

Detailed description of the musical score: The score is for measures 37-40. The Baritone Trumpet (Bar. Tpt.) part has a whole rest in measure 37 and then plays a melodic line in measures 38-40. The Percussion (Perc.) part has a dotted quarter note in measure 37, followed by a half note in measure 38, and quarter notes in measures 39 and 40. The Jazz Guitar (J. Gtr.) part features a complex rhythmic pattern with many sixteenth notes and slurs. The Electric Bass (E. Bass) part has a dotted quarter note in measure 37, followed by quarter notes and a half note in measure 38, and a descending line in measures 39 and 40. The Orchestrated Hit (Orch. Hit) part has a complex melodic line with many slurs and ties. The Solo parts consist of five staves, each with a different rhythmic and melodic pattern, primarily using eighth and sixteenth notes.

38

Perc.

J. Gtr.

E. Bass

Solo

Solo

Solo

Solo

Solo

Solo

Solo

39

Bar. Tpt.

Perc.

J. Gtr.

E. Bass

Orch. Hit

Solo

Solo

Solo

Solo

Solo

Solo

Solo

Solo

Solo

Solo

Solo

40

Bar. Tpt.

Perc.

J. Gtr.

E. Bass

Orch. Hit

Solo

Solo

Solo

Solo

Solo

Solo

Solo

Detailed description of the musical score: The score is for measures 40 and 41. The Baritone Trumpet part starts with a flat and has a few notes. The Percussion part has a simple rhythmic accompaniment. The Jazz Guitar part is the most complex, featuring a series of chords and arpeggios with various accidentals (sharps, flats, naturals) and articulations (accents, slurs). The Electric Bass part has a simple line with a few notes. The Orchestrated Hit part has a few notes. The Solo parts are arranged in a stack, with the top one having a bracketed section. The Solo parts consist of rhythmic patterns and melodic lines.

41

Bar. Tpt.

Perc.

J. Gtr.

E. Bass

Orch. Hit

Solo

Solo

Solo

Solo

Solo

Solo

Solo

42

Bar. Tpt.

Perc.

J. Gtr.

E. Bass

Orch. Hit

Solo

Solo

Solo

Solo

Solo

Solo

Solo

Solo

43

Bar. Tpt.

Perc.

Flex.

J. Gtr.

E. Bass

Orch. Hit

Solo

Solo

Solo

Solo

Solo

Solo

Solo

44

Perc. 

Flex. 

J. Gtr. 

E. Bass 

Solo 

Solo 

Solo 

Solo 

Solo 

Solo 

45

47

48

Perc. Flex. J. Gtr. E. Bass

Solo Solo Solo Solo Solo Solo Solo

Detailed description of the musical score: The score is for measures 48 through 57. It features seven staves: Percussion (Perc.), Flexa (Flex.), J. Gtr. (J. Gtr.), E. Bass (E. Bass), and five Solo parts. The Percussion staff has a double bar line at the beginning of measure 48, followed by two rests in measures 49 and 50, and a single eighth note in measure 51. The Flexa staff contains a sequence of chords and intervals, primarily in the treble clef with a key signature of one sharp (F#). The J. Gtr. staff shows a rhythmic pattern of chords and intervals, with many notes marked with a slash and a vertical line, indicating they are not to be played. The E. Bass staff features a melodic line with eighth and sixteenth notes, including some rests. The seven Solo parts are all in the treble clef with a key signature of one sharp. The first four Solo parts consist of chords and intervals. The fifth Solo part features a melodic line with eighth notes and rests. The sixth Solo part has a melodic line with eighth notes and rests. The seventh Solo part features a melodic line with eighth notes, including three triplet markings over groups of three notes in measures 54, 55, 56, and 57.

49

Bar. Tpt.

Perc.

Flex.

J. Gtr.

E. Bass

Orch. Hit

Solo

Solo

Solo

Solo

Solo

Solo

Solo

50

Bar. Tpt.

Perc.

Flex.

J. Gtr.

E. Bass

Orch. Hit

Solo

Solo

Solo

Solo

Solo

Solo

Solo

51

53

Perc. Flex. J. Gtr. E. Bass Solo Solo Solo Solo Solo

54

Perc. Flex. J. Gtr. E. Bass Solo Solo Solo Solo Solo

55

56

Perc.

Flex.

J. Gtr.

E. Bass

Solo

Solo

Solo

Solo

Solo

Solo

Solo

3

3

3

3

3

57

Bar. Tpt.

Perc.

Flex.

J. Gtr.

E. Bass

Orch. Hit

Solo

Solo

Solo

Solo

Solo

Solo

Solo

Solo

58

Bar. Tpt.

Perc.

Flex.

J. Gtr.

E. Bass

Orch. Hit

Solo

Solo

Solo

Solo

Solo

Solo

Solo

Solo

Solo

Solo

59

Bar. Tpt.

Perc.

J. Gtr.

E. Bass

Orch. Hit

Solo

Solo

Solo

Solo

Solo

Solo

Solo

Solo

60

Perc.

J. Gtr.

E. Bass

Solo

Solo

Solo

Solo

Solo

Solo

Solo

61

Perc.

J. Gtr.

E. Bass

Solo

Solo

Solo

Solo

Solo

Solo

Solo

Solo

Solo

62

Perc.

J. Gtr.

E. Bass

Solo

Solo

Solo

Solo

Solo

Solo

63

Perc.

J. Gtr.

E. Bass

Solo

Solo

Solo

Solo

Solo

Solo

Solo

Solo

Solo

64

Perc.

J. Gtr.

E. Bass

Solo

Solo

Solo

Solo

Solo

Solo

65

Bar. Tpt.

Perc.

J. Gtr.

E. Bass

Orch. Hit

Solo

Solo

Solo

Solo

Solo

Solo

66

Bar. Tpt.

Perc.

J. Gtr.

E. Bass

Orch. Hit

Solo

Solo

Solo

Solo

Solo

Solo

67

Bar. Tpt.

Perc.

J. Gtr.

E. Bass

Orch. Hit

Solo

Solo

Solo

Solo

Solo

Solo

Solo

Solo

68

Perc.

J. Gtr.

E. Bass

Orch. Hit

Solo

Solo

Solo

Solo

Solo

Solo

69

Bar. Tpt.

Perc.

J. Gtr.

E. Bass

Orch. Hit

Solo

Solo

Solo

Solo

Solo

Solo

70

Perc.

J. Gtr.

E. Bass

Solo

Solo

Solo

Solo

Solo

Solo

Solo

71

Bar. Tpt.

Perc.

J. Gtr.

E. Bass

Orch. Hit

Solo

Solo

Solo

Solo

Solo

Solo

Solo

Solo

Solo

72

Bar. Tpt.

Perc.

J. Gtr.

E. Bass

Orch. Hit

Solo

Solo

Solo

Solo

Solo

Solo

Solo

73

Bar. Tpt.

Perc.

J. Gtr.

E. Bass

Orch. Hit

Solo

Solo

Solo

Solo

Solo

Solo

Solo

74

Bar. Tpt.

Perc.

J. Gtr.

E. Bass

Orch. Hit

Solo

Solo

Solo

Solo

Solo

Solo

75

Perc.

J. Gtr.

E. Bass

Solo

Solo

Solo

Solo

Solo

Solo

Solo

Solo

Solo

76

Perc.

J. Gtr.

E. Bass

Solo

Solo

Solo

Solo

Solo

Solo

Detailed description of the musical score: The score is for measures 76-83. The Percussion staff shows a sequence of notes: a quarter rest, a quarter note, a half note, and a quarter note. The J. Gtr. staff features a complex chordal texture with various accidentals (flats and naturals) and rests. The E. Bass staff has a melodic line with notes like G#2, B2, and D3. The six Solo staves contain various melodic and rhythmic patterns, including eighth notes, quarter notes, and rests, with some staves having a box around a specific melodic phrase in the first measure.

77

Perc.

J. Gtr.

E. Bass

Solo

Solo

Solo

Solo

Solo

Solo

Solo

78

Perc.

J. Gtr.

E. Bass

Solo

Solo

Solo

Solo

Solo

Solo

79

Perc.

J. Gtr.

E. Bass

Solo

Solo

Solo

Solo

Solo

Solo

Solo

80

Perc.

J. Gtr.

E. Bass

Solo

Solo

Solo

Solo

Solo

Solo

Solo

81

Bar. Tpt.

Perc.

J. Gtr.

E. Bass

Orch. Hit

Solo

Solo

Solo

Solo

Solo

82

Bar. Tpt.

Perc.

J. Gtr.

E. Bass

Orch. Hit

Solo

Solo

Solo

Solo

Solo

Solo

83

Bar. Tpt.

Perc.

J. Gtr.

E. Bass

Orch. Hit

Solo

Solo

Solo

Solo

Solo

Solo

Solo

Solo

Solo

Solo

84

Perc.

J. Gtr.

E. Bass

Orch. Hit

Solo

Solo

Solo

Solo

Solo

Solo

Detailed description of the musical score: The score is for measures 84 and 85. The Percussion part (Perc.) has a single note on the first staff. The J. Gtr. part (J. Gtr.) has a complex chordal structure with many notes and accidentals. The E. Bass part (E. Bass) has a simple bass line with a few notes. The Orch. Hit part (Orch. Hit) has a single note. The Solo parts (Solo) are for various instruments, with the top one being an Orch. Hit and the others being melodic lines. The Solo parts are arranged in a stack, with the top one being the most complex and the bottom one being the simplest.

85

Bar. Tpt.

Perc.

J. Gtr.

E. Bass

Orch. Hit

Solo

Solo

Solo

Solo

Solo

86

Perc.

J. Gtr.

E. Bass

Solo

Solo

Solo

Solo

Solo

Solo

Solo

87

Bar. Tpt.

Perc.

J. Gtr.

E. Bass

Orch. Hit

Solo

Solo

Solo

Solo

Solo

Solo

88

Bar. Tpt.

Perc.

J. Gtr.

E. Bass

Orch. Hit

Solo

Solo

Solo

Solo

Solo

Solo

Solo

Detailed description of the musical score: The score is for measures 88-91. The Bar. Tpt. part starts with a B-flat note in measure 88. The Perc. part has a snare drum hit in measure 88, followed by a tom-tom pattern in measure 89. The J. Gtr. part features a complex chordal structure with various accidentals and a double bar line in measure 89. The E. Bass part has a melodic line starting on a G note in measure 88. The Orch. Hit part has a single hit in measure 88. The Solo parts consist of seven staves with various rhythmic and melodic patterns, including sixteenth notes and chords.

89

Bar. Tpt.

Perc.

J. Gtr.

E. Bass

Orch. Hit

Solo

Solo

Solo

Solo

Solo

Solo

Solo

90

Bar. Tpt.

Perc.

J. Gtr.

E. Bass

Orch. Hit

Solo

Solo

Solo

Solo

Solo

Solo

Solo

Solo

91

Bar. Tpt.

Perc.

Flex.

J. Gtr.

E. Bass

Orch. Hit

Solo

Solo

Solo

Solo

Solo

Solo

Solo

92

Perc. Flex. J. Gtr. E. Bass Solo Solo Solo Solo Solo

93

95

Perc.

Flex.

J. Gtr.

E. Bass

Solo

Solo

Solo

Solo

Solo

Solo

97

Bar. Tpt.

Perc.

Flex.

J. Gtr.

E. Bass

Orch. Hit

Solo

Solo

Solo

Solo

Solo

Solo

Solo

98

Bar. Tpt.

Perc.

Flex.

J. Gtr.

E. Bass

Orch. Hit

Solo

Solo

Solo

Solo

Solo

Solo

Solo

99

100

Perc. Flex. J. Gtr. E. Bass Solo Solo Solo Solo Solo

101

103

Perc.

Flex.

J. Gtr.

E. Bass

Solo

Solo

Solo

Solo

Solo

104

Perc.

Flex.

J. Gtr.

E. Bass

Solo

Solo

Solo

Solo

Solo

Solo

Solo

104

105

Bar. Tpt.

Perc.

Flex.

J. Gtr.

E. Bass

Orch. Hit

Solo

Solo

Solo

Solo

Solo

Solo

Solo

106

Bar. Tpt.

Perc.

Flex.

J. Gtr.

E. Bass

Orch. Hit

Solo

Solo

Solo

Solo

Solo

Solo

Solo

Solo

107

Bar. Tpt.

Perc.

Flex.

E. Bass

Orch. Hit

Solo

Solo

Solo

Solo

Solo

Solo

Solo

Solo

108

Perc.

Flex.

E. Bass

Solo

Solo

Solo

Solo

Solo

Solo

Solo

Solo

Solo

109

Perc.

Flex.

E. Bass

Solo

Solo

Solo

Solo

Solo

Solo

Solo

Solo

Solo

110

Perc.

Flex.

E. Bass

Solo

Solo

Solo

Solo

Solo

Solo

Solo

Solo

Solo

Solo

111

112

Perc.

Solo

Solo

Solo

Solo

Solo

Solo

Solo

Solo

113

Perc.

Flex.

E. Bass

Solo

Solo

Solo

Solo

Solo

Solo

Solo

Solo

Solo

Solo

114

115

Perc.

Flex.

E. Bass

Solo

Solo

Solo

Solo

Solo

Solo

Solo

Solo

Solo

116

Perc.

Flex.

E. Bass

Solo

Solo

Solo

Solo

Solo

Solo

Solo

Solo

Solo

- Flex.**: A staff in treble clef with a 'flexa' symbol, containing a melodic line with eighth and sixteenth notes.
- E. Bass**: A staff in bass clef with an 'E. Bass' symbol, containing a bass line with eighth and sixteenth notes.
- Solo**: Ten staves in treble clef, each with a 'Solo' symbol. These parts feature various guitar techniques:

117

Perc.

Flex.

E. Bass

Solo

Solo

Solo

Solo

Solo

Solo

Solo

Solo

Solo

Solo

118

Bar. Tpt.

Perc.

Flex.

J. Gtr.

E. Bass

Orch. Hit

Solo

Solo

Solo

Solo

Solo

Solo

Solo

Solo

120

Perc.

J. Gtr.

E. Bass

Solo

Solo

Solo

Solo

Solo

Solo

Solo

121

Perc.

J. Gtr.

E. Bass

Solo

Solo

Solo

Solo

Solo

Solo

Solo

122

Perc.

J. Gtr.

E. Bass

Solo

Solo

Solo

Solo

Solo

Solo

123

Perc.

J. Gtr.

E. Bass

Solo

Solo

Solo

Solo

Solo

Solo

Solo

Solo

124

Perc.

J. Gtr.

E. Bass

Solo

Solo

Solo

Solo

Solo

Solo

125

Bar. Tpt.

Perc.

J. Gtr.

E. Bass

Orch. Hit

Solo

Solo

Solo

Solo

Solo

Solo

126

Bar. Tpt.

Perc.

J. Gtr.

E. Bass

Orch. Hit

Solo

Solo

Solo

Solo

Solo

Solo

127

Bar. Tpt.

Perc.

J. Gtr.

E. Bass

Orch. Hit

Solo

Solo

Solo

Solo

Solo

Solo

Solo

128

Perc.

J. Gtr.

E. Bass

Orch. Hit

Solo

Solo

Solo

Solo

Solo

Solo

Solo

Solo

Solo

129

Bar. Tpt.

Perc.

J. Gtr.

E. Bass

Orch. Hit

Solo

Solo

Solo

Solo

Solo

Solo

130

Perc.

J. Gtr.

E. Bass

Solo

Solo

Solo

Solo

Solo

Solo

Solo

131

Bar. Tpt.

Perc.

J. Gtr.

E. Bass

Orch. Hit

Solo

Solo

Solo

Solo

Solo

Solo

132

Bar. Tpt.

Perc.

J. Gtr.

E. Bass

Orch. Hit

Solo

Solo

Solo

Solo

Solo

Solo

Solo

133

Bar. Tpt.

Perc.

J. Gtr.

E. Bass

Orch. Hit

Solo

Solo

Solo

Solo

Solo

Solo

Solo

134

Bar. Tpt.

Perc.

J. Gtr.

E. Bass

Orch. Hit

Solo

Solo

Solo

Solo

Solo

Solo

Solo

135

Bar. Tpt.

Perc.

Flex.

J. Gtr.

E. Bass

Orch. Hit

Solo

Solo

Solo

Solo

Solo

Solo

Solo

Detailed description of the musical score: The score is for measures 132-135. The Baritone Trumpet part has a few notes in measure 132. The Percussion part has a simple rhythmic pattern. The Flexatone part features a triplet in measure 132. The Jazz Guitar part has a complex rhythmic pattern with many slurs. The Electric Bass part has a simple rhythmic pattern. The Orchestra section includes an 'Orch. Hit' part and seven 'Solo' parts, each with different melodic and rhythmic lines. The bottom 'Solo' part has triplet markings in measures 133-135.

136

137

138

141

Bar. Tpt.

Perc.

Flex.

J. Gtr.

E. Bass

Orch. Hit

Solo

Solo

Solo

Solo

Solo

Solo

Solo

142

Bar. Tpt.

Perc.

Flex.

J. Gtr.

E. Bass

Orch. Hit

Solo

Solo

Solo

Solo

Solo

Solo

Solo

143

Perc.

Flex.

J. Gtr.

E. Bass

Solo

Solo

Solo

Solo

Solo

Solo

Solo

Solo

Solo

Solo

144

Perc.

Flex.

J. Gtr.

E. Bass

Solo

Solo

Solo

Solo

Solo

Solo

145

146

147

Perc.

Flex.

J. Gtr.

E. Bass

Solo

Solo

Solo

Solo

Solo

Solo

148

149

Bar. Tpt.

Perc.

Flex.

J. Gtr.

E. Bass

Orch. Hit

Solo

Solo

Solo

Solo

Solo

Solo

Solo

Solo

150

Bar. Tpt.

Perc.

Flex.

J. Gtr.

E. Bass

Orch. Hit

Solo

Solo

Solo

Solo

Solo

Solo

Solo

Solo

Solo

Solo

151

Bar. Tpt.

Perc.

Flex.

J. Gtr.

E. Bass

Orch. Hit

Solo

Solo

Solo

Solo

Solo

Solo

Solo

Solo

152

- Solo**: Five individual staves, each with a treble clef, containing various melodic and harmonic lines, including some with triplets.

155

156

157

Bar. Tpt.

Perc.

Flex.

J. Gtr.

E. Bass

Orch. Hit

Solo

Solo

Solo

Solo

Solo

Solo

Solo

158

Bar. Tpt.

Perc.

Flex.

J. Gtr.

E. Bass

Orch. Hit

Solo

Solo

Solo

Solo

Solo

Solo

Solo

159

161

164

Perc.

Flex.

J. Gtr.

E. Bass

Solo

Solo

Solo

Solo

Solo

Solo

165

Bar. Tpt.

Perc.

Flex.

J. Gtr.

E. Bass

Orch. Hit

Solo

Solo

Solo

Solo

Solo

Solo

Solo

Detailed description of the musical score: The score is for measures 162-165. The Baritone Trumpet (Bar. Tpt.) part has a whole rest in measure 162 and a melodic line in measures 163-165. The Percussion (Perc.) part has a single note in measure 162 and rests in the following measures. The Flexatone (Flex.) part features a triplet of eighth notes in measure 162, followed by a melodic line. The Jazz Guitar (J. Gtr.) part plays a rhythmic pattern of eighth notes with a triplet in measure 162. The Electric Bass (E. Bass) part plays a simple bass line. The Orchestra (Orch. Hit) part includes a full orchestral hit in measure 162 and a melodic line in measures 163-165. There are seven Solo parts, each with a melodic line. The bottom Solo part includes triplet markings over eighth notes in measures 163-165.

166

Bar. Tpt.

Perc.

Flex.

J. Gtr.

E. Bass

Orch. Hit

Solo

Solo

Solo

Solo

Solo

Solo

Solo

Solo

167

Bar. Tpt.

Perc.

Flex.

E. Bass

Orch. Hit

Solo

Solo

Solo

Solo

Solo

Solo

Solo

Solo

168

Perc.

Flex.

E. Bass

Solo

Solo

Solo

Solo

Solo

Solo

Solo

Solo

Solo

169

Perc.

Flex.

E. Bass

Solo

Solo

Solo

Solo

Solo

Solo

Solo

Solo

Solo

Solo

170

Perc. Flex. E. Bass Solo Solo Solo Solo Solo Solo Solo Solo

171

Perc.

Flex.

E. Bass

Solo

Solo

Solo

Solo

Solo

Solo

Solo

Solo

Solo

- Solo**: Ten staves, each with a treble clef. The first staff has a few notes. The second staff has a complex rhythmic pattern with eighth notes and chords. The third staff has a few notes. The fourth staff has a complex rhythmic pattern with eighth notes and chords. The fifth staff has a few notes. The sixth staff has a complex rhythmic pattern with eighth notes and chords. The seventh staff has a few notes. The eighth staff has a complex rhythmic pattern with eighth notes and chords. The ninth staff has a few notes. The tenth staff has a complex rhythmic pattern with eighth notes and chords, including triplets.

172

Perc.

Solo

Solo

Solo

Solo

Solo

Solo

Solo

Solo

173

Perc.

Flex.

E. Bass

Solo

Solo

Solo

Solo

Solo

Solo

Solo

Solo

Solo

Solo

174

Perc.

Flex.

E. Bass

Solo

Solo

Solo

Solo

Solo

Solo

Solo

Solo

Solo

175

Perc.

Flex.

E. Bass

Solo

Solo

Solo

Solo

Solo

Solo

Solo

Solo

Solo

176

Perc.

Flex.

E. Bass

Solo

Solo

Solo

Solo

Solo

Solo

Solo

Solo

Solo

177

Bar. Tpt.

Perc.

Flex.

J. Gtr.

E. Bass

Orch. Hit

Solo

Solo

Solo

Solo

Solo

Solo

Solo

Solo

Solo

Baroque Trumpet

Marcelo Giovanni - Overdose

♩ = 106,000000 76,000046

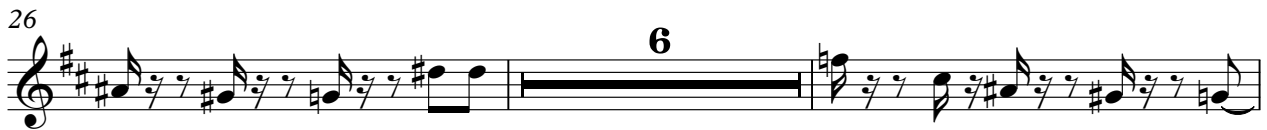

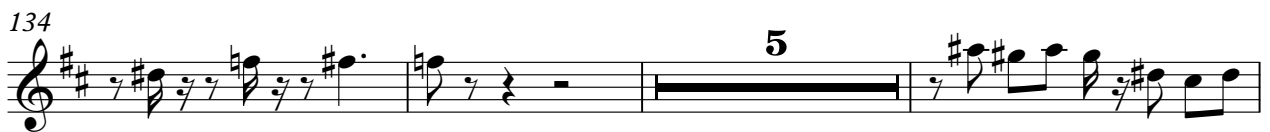
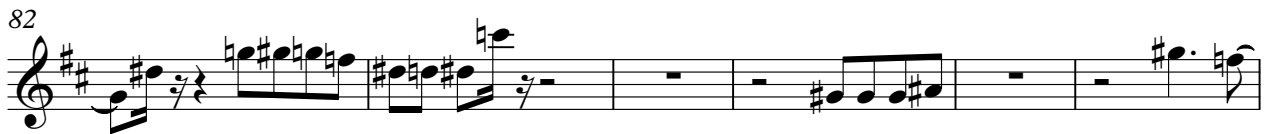
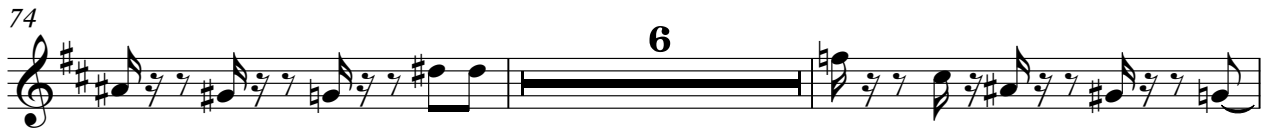

142

6

151

5

159

6 11

Marcelo Giovanni - Overdose

Percussion

♩ = 106,000000 76,000046

7

12

17

22

27

32

37

42

48

V.S.

55

60

65

70

75

80

85

90

96

103

109

114

119

124

129

134

140

147

153

160

V.S.

4

Percussion

167

172

175

$\text{♩} = 100,000000 = 176,000046$

41

44

46

48

50

52

54

56

58

32

116 16

135

137

139

141

143

145

147

149

151

V.S.

176

Marcelo Giovanni - Overdose

Jazz Guitar

$\text{♩} = 100,0000006,000046$

5

8

11

13

15

17

19

21

23

V.S.

45

47

49

51

53

55

57

59

61

63

65

67

69

71

73

75

77

79

81

83

85

87

89

91

93

95

97

99

101

103

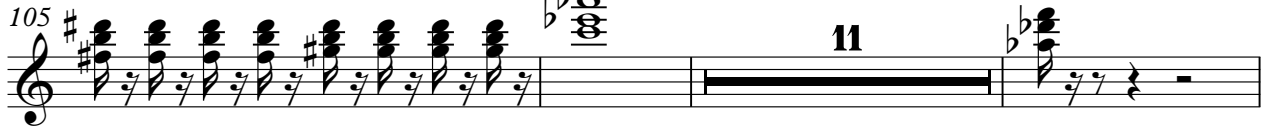
105 

119 

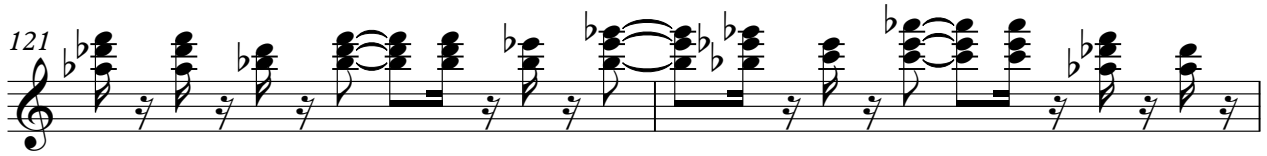
121 

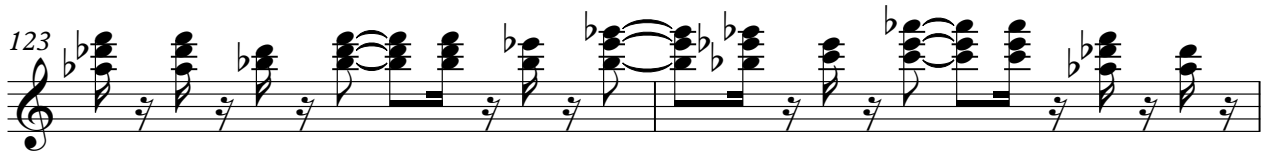
123 

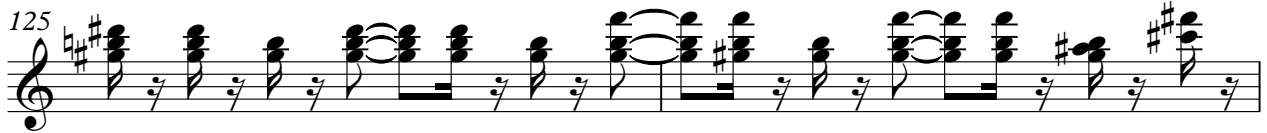
125 

127 

129 

131 

133 

135 

137

139

141

143

145

147

149

151

153

155

157

159

161

163

165

39

43

46

49

52

55

58

61

64

68

106

110

114

118

122

126

130

134

137

140

143

146

149

152

155

158

161

164

167

169

6

5-string Electric Bass

173

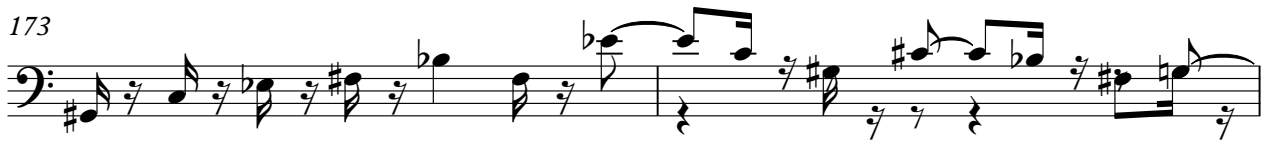

175

$\text{♩} = 100,000000$ $\text{♩} = 176,000046$

4

6

7

9

17

18

19

20

65

66

67

69

73

75

82

83

85

89

6

5

97

98

106

125

126

127

129

133

141

142

150

5

157

158

6

165

11

Marcelo Giovanni - Overdose

Solo

$\text{♩} = 100,000000 = 176,000046$

5

8

12

15

18

21

24

26

29

V.S.

92

95

98

101

104

107

110

114

118

122

Solo

125

128

131

134

137

140

143

146

149

152

155

158

161

164

167

170

174

176

Marcelo Giovanni - Overdose

Solo

♩ = 100,00000076,000046.

5

7

9

12

14

16

18

20

22

V.S.

44 Solo

46

48

50

52

54

56

58

60

62

V.S.

Solo

104

106

108

110

112

114

116

119

121

123

Solo

145

147

149

151

153

155

157

159

161

163

165 *Solo* 9

167

169

171

173

175

177

Marcelo Giovanni - Overdose

Solo

♩ = 106,00000076,000046

6

9

14

19

24

28

33

38

42

V.S.

V.S.

159

162

165

168

172

175

Marcelo Giovanni - Overdose

Solo

♩ = 100,000000 ♩ = 176,000046

4

7

10

13

16

19

22

25

28

V.S.

31

34

37

40

43

45

47

49

51

53

V.S.

105

108

111

114

117

120

123

126

129

132

V.S.

Marcelo Giovanni - Overdose

Solo

$\text{♩} = 106,000046$ $\text{♩} = 176,000046$

4 3 35

42 14

58 3 3 31

91 15

109

113

117 16 14

149 3 3 15

166

170

174

176

2

Solo

170

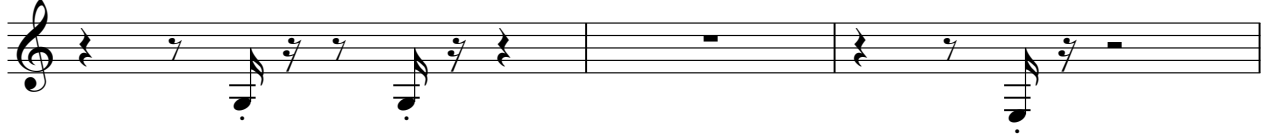

173

Marcelo Giovanni - Overdose

Solo

♩ = 100,000000 6,000046

V.S.

43

45

47

49

51

53

55

57

59

61

V.S.

63

65

67

69

71

73

75

77

79

81

83

85

87

89

91

93

95

97

99

101

V.S.

103

105

107

109

111

113

115

117

120

122

124

126

128

130

132

134

136

138

140

142

V.S.

144

146

148

150

152

154

156

158

160

162

164

166

168

170

172

174

176

32

35

38

41

43

45

47

49

51

53

55

57

59

62

65

68

71

74

77

80

83

86

89

91

93

95

97

99

101

103

105

107

109

111

114

116

118

121

124

127

130

133

135

137

139

141

143

145

147

149

171

3 3 3 3 3 3 3 3 3 3 3

173

3 3 3 3 3 3

175

6 6 6 6 6 6 3 3 3 3

177

6 6 6 6 3