

Kelly Clarkson - Anytime

♩ = 120,000000

Timpani

Percussion

7-string Electric Guitar

5-string Electric Bass

FM Synth

Pad 1 (New Age)

Pad 5 (Bowed)

FX 5 (Brightness)

FX 5 (Brightness)

Violoncello

Solo

10

Perc.

E. Bass

FM

Pad 1

Pad 5

Solo

12

Perc.

E. Bass

FM

Pad 1

Pad 5

Solo

14

Perc.

E. Bass

FM

Pad 1

Pad 5

Solo

16

Perc.

E. Bass

FM

Pad 1

Pad 5

Solo

18

Perc.

E. Bass

FM

Pad 1

Pad 5

Solo

20

22

24

Perc.

E. Bass

FM

Pad 1

Pad 5

FX 5

Solo

27

Perc.

E. Bass

FM

Pad 1

Pad 5

FX 5

Solo

30

Perc.

E. Gtr.

E. Bass

FM

Pad 1

Pad 5

FX 5

Vc.

Solo

33

Perc.

E. Gtr.

E. Bass

FM

Pad 1

Pad 5

FX 5

Vc.

Solo

- Perc.**: Percussion part with a complex rhythmic pattern.
- E. Gtr.**: Electric guitar part with fret numbers (0, 4, 4, 4, 2, 2, 2, 2, 3) and a double bar line.
- E. Bass**: Electric bass part with a melodic line.
- FM**: Fretless Mellophone part with chords and melodic lines.
- Pad 1**: Pad 1 part with a melodic line.
- Pad 5**: Pad 5 part with sustained chords.
- FX 5**: FX 5 part with a melodic line.
- Vc.**: Violoncello part with sustained chords.
- Solo**: Solo part with a melodic line.
- Perc. (39)**: Percussion part starting at measure 39.
- E. Gtr.**: Electric guitar part with fret numbers (2, 1, 2, 4, 4, 3, 3, 4, 4, 4, 6) and a double bar line.
- E. Bass**: Electric bass part with a melodic line.
- FM**: Fretless Mellophone part with chords and melodic lines.
- Pad 1**: Pad 1 part with a melodic line.
- Pad 5**: Pad 5 part with sustained chords.
- FX 5**: FX 5 part with a melodic line.
- Vc.**: Violoncello part with sustained chords.
- Solo**: Solo part with a melodic line.

41

Perc.

E. Gtr.

E. Bass

FM

Pad 1

Pad 5

FX 5

Vc.

Solo

44

Perc.

E. Gtr.

E. Bass

Rev. Cym.

FM

Pad 1

Pad 5

Vc.

Solo

54

Perc.

E. Bass

FM

Pad 1

Pad 5

Solo

56

Perc.

E. Bass

FM

Pad 1

Pad 5

Solo

58

Perc.

E. Bass

FM

Pad 1

Pad 5

Solo

60

Perc.

E. Bass

FM

Pad 1

Pad 5

Solo

62

Perc.

E. Bass

FM

Pad 1

Pad 5

FX 5

Solo

63

64

Perc.

E. Bass

FM

Pad 1

Pad 5

FX 5

Solo

65

67

Timp.

Perc.

E. Bass

Rev. Cym.

FM

Pad 1

Pad 5

Solo

3

70 Perc.

E. Gtr.

E. Bass

Rev. Cym.

FM

Pad 1

Pad 5

FX 5

Vc.

Solo

73

Perc.

E. Gtr.

E. Bass

FM

Pad 1

Pad 5

FX 5

Vc.

Solo

76

Perc.

E. Gtr.

E. Bass

FM

Pad 1

Pad 5

FX 5

Vc.

Solo

79

Perc.

E. Gtr.

E. Bass

FM

Pad 1

Pad 5

FX 5

Vc.

Solo

81

Perc.

E. Gtr.

E. Bass

FM

Pad 1

Pad 5

Vc.

Solo

84

Perc.

E. Gtr.

E. Bass

FM

Pad 1

Pad 5

Vc.

Solo

87

Perc.

E. Gtr.

E. Bass

FM

Pad 1

Vc.

Solo

90

Perc.

E. Gtr.

E. Bass

FM

Pad 1

Pad 5

Vc.

Solo

93

Timp.

Perc.

E. Gtr.

E. Bass

Rev. Cym.

FM

Pad 1

Pad 5

FX 5

Vc.

Solo

96

Perc.

E. Gtr.

E. Bass

FM

Pad 1

Pad 5

FX 5

Vc.

Solo

99

Perc.

E. Gtr.

E. Bass

FM

Pad 1

Pad 5

FX 5

Vc.

Solo

108

Timp.

Perc.

E. Gtr.

E. Bass

FM

Pad 5

Vc.

Solo

110

Perc.

E. Gtr.

E. Bass

FM

Pad 1

Pad 5

FX 5

Vc.

Solo

113

Perc.

E. Gtr.

E. Bass

FM

Pad 1

Pad 5

FX 5

Vc.

Solo

116

Perc.

E. Gtr.

E. Bass

FM

Pad 1

Pad 5

FX 5

Vc.

Solo

119

Perc.

E. Gtr.

E. Bass

FM

Pad 1

Pad 5

FX 5

Vc.

Solo

121

Perc.

E. Gtr.

E. Bass

FM

Pad 1

Pad 5

Vc.

Solo

Timpani

Kelly Clarkson - Anytime

♩ = 120,000000

68 3 23

93

96 12

109 3 16

Kelly Clarkson - Anytime

Percussion

♩ = 120,000000

3

10

14

18

22

26

30

33

36

39

V.S.

Percussion

42

45

48

51

54

57

60

63

66

69

Percussion

72

75

78

81

83

86

89

92

95

98

Percussion

101

104

107

110

113

116

119

122

Kelly Clarkson - Anytime

7-string Electric Guitar

♩ = 120,000000

31

E								
B								
G		0	4	4				0
D		1						4
A	[Barred line]							
B								
E								
A								

37

T		2	2		2													
A		4	3	3		1												
B						3												

43

23

T	2		2	2	2	0												
A	1	1	1	1	3	0	4	4										
B	3	3	3	3	4	1	4	4	4									

70

T	0	4	4		2		2		2	2	2	2	0	4	4		2	2
A	1				3		1		1	1	3		1				4	3
B					4		3		3	3	4							3

77

T		2	1	1		2	4	4	4	4		2		2	2	2	2	0
A									3	3	4	3		1	1	1	3	1
B								6	4	6		4		3	3	3	4	4

83

T	4		0	0	0	0		0	0	3	3	3	3	3	3	3	0	0
A	4	4	2	2	2	1		7	4	0	0		2	2	2	2	2	2
B	4	4	4	4	0	4		6	5				4	4	4	4	0	0

89

T	0	0	0		0		0		0		0		0		0			
A	1	3					7		6		7		6		6			
B	0						8		8		8		8		8			

92

T	0		0	0		0	0	0		0								
A	8		8	8		3	3	3		3								
B	9		9	9		4	4	4		4								

T	2 2	2 2 2 2 2 2	4	2	2 2
A	1 1	1 1 1 1 3 3	4	3	1 1
B		3 3 4 4	6	4	3

101

T	2 2 1 1	2 4 4	4 4 0	4	2 2 2 2
A	1	3 3 3 8	4 4 8	4	1 1 1 1
B		4 4 4 11	6	4	3 3 3 3

105

T	2 2 2 2 2 2	0 0	0 4	0	2 2
A	1 1 1 1 3 3	1 1	4	4	1 1
B	3 3 3 3 4 4				4 4 4 4

109

T	2 2 2 2 2	0 0 0	2	2	2 2 2 2 2	0 4 4
A	1 1 1 1 1	1 1 1	3	1	1 1 1 1 3	1 4 4
B	4 4 4 4 4	6 4	4	3	3 3 3 3 4	

115

T	2 2	2	2 1 1	2 4 4	3 3 4 0	0	2
A	4 3 3	1			4 4 6	6	3
B		3					4

120

T	2 2 2	2 2 2	0	4	4	4
A	1 1 1	1 1 1	1	4	4	4
B	3 3 3	3 3 3	3	4	4	4

Kelly Clarkson - Anytime

5-string Electric Bass

♩ = 120,000000

6

10

14

18

22

26

30

34

38

42

V.S.

46

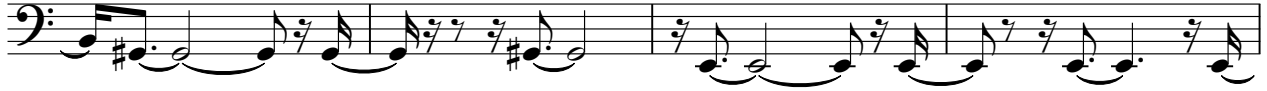

50

54

58

62

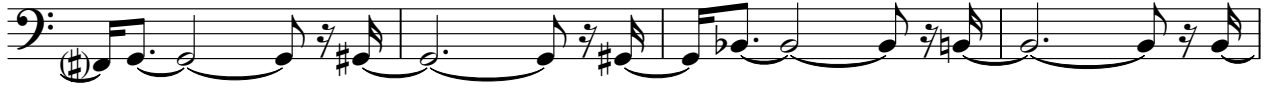

66

70

74

77

81

85

89

93

98

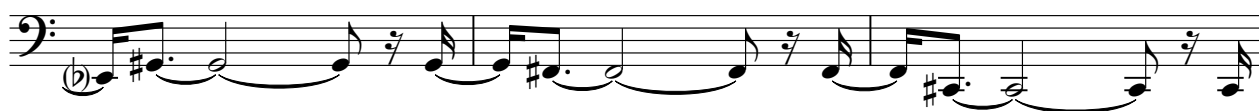

101

105

109

113

117

121

Reverse Cymbals

Kelly Clarkson - Anytime

♩ = 120,000000

6 36

This block contains the first system of musical notation for the 'Reverse Cymbals' part. It is written on a single treble clef staff in 4/4 time. The tempo is indicated as 120,000000. The system starts with a measure rest for 6 measures, followed by two measures of music: the first has a dotted quarter note on G4 and a dotted quarter note on F4, both with upward stems and slurs; the second has a dotted quarter note on E4 and a dotted quarter note on D4, both with downward stems and slurs. This is followed by a measure rest for 36 measures.

45

22

This block contains the second system of musical notation. It begins with a measure rest for 45 measures. The first measure of music has a dotted quarter note on G4 and a dotted quarter note on F4, both with upward stems and slurs. The second measure has a dotted quarter note on E4 and a dotted quarter note on D4, both with downward stems and slurs. This is followed by a measure rest for 22 measures. The system concludes with two measures of music: the first has a dotted quarter note on G4 and a dotted quarter note on F4, both with upward stems and slurs; the second has a dotted quarter note on E4 and a dotted quarter note on D4, both with downward stems and slurs.

71

22 31

This block contains the third system of musical notation. It starts with a measure rest for 71 measures. The first measure of music has a dotted quarter note on G4 and a dotted quarter note on F4, both with upward stems and slurs. This is followed by a measure rest for 22 measures. The second measure of music has a dotted quarter note on E4 and a dotted quarter note on D4, both with downward stems and slurs. This is followed by a measure rest for 31 measures. The system ends with a final double bar line.

♩ = 120,000000

4

6

8

10

12

V.S.

14

16

18

20

22

24

26

30

34

37

40

42

V.S.

45

48

50

52

54

56

58

60

62

64

68

72

V.S.

75

78

80

83

87

90

93

2

2

98

101

103

105

108

V.S.

110

113

116

119

121

Kelly Clarkson - Anytime

Pad 1 (New Age)

♩ = 120,000000

8

11

14

17

20

24

27

31

34

37

70

73

77

81

85

88

92

96

100

104

110

114

118

121

Kelly Clarkson - Anytime

Pad 5 (Bowed)

♩ = 120,000000

3

7

13

20

26

31

35

39

43

48

V.S.

54

60

65

71

75

80

84

94

99

104

108

113

117

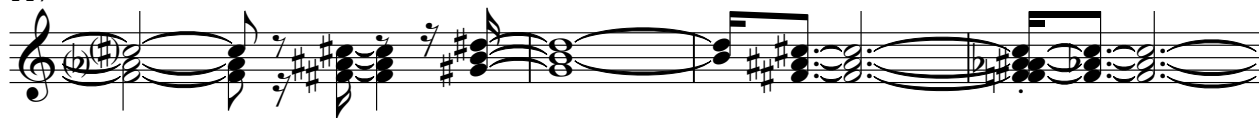

121

♩ = 120,000000

31

33

36

39

27

43

71

74

77

80

13

FX 5 (Brightness)

94

96

99

102

105

112

115

118

120

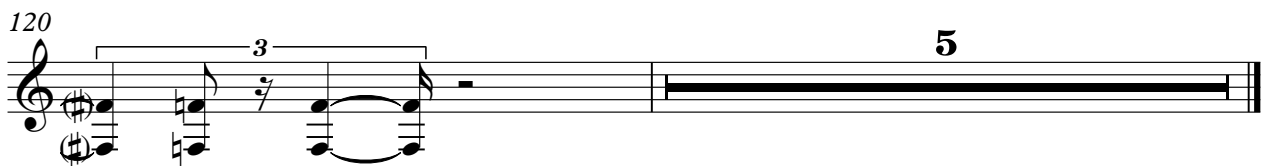

♩ = 120,000000

3

7

16

26

34

62

64

60

Kelly Clarkson - Anytime

Violoncello

♩ = 120,000000

Measures 25-33. This section continues the melodic and harmonic development with various chordal textures.

Measures 34-37. The music features sustained chords and moving bass lines.

Measures 38-46. This section includes complex chordal structures and melodic fragments.

Measures 73-76. This section continues the complex harmonic and melodic patterns.

Measures 77-80. The music features sustained chords and moving bass lines.

Measures 81-85. This section includes complex chordal structures and melodic fragments.

Measures 86-92. The final section of the page, featuring sustained chords and moving bass lines.

V.S.

2

91 *Violoncello*

97

101

105

110

114

118

122

Kelly Clarkson - Anytime

Solo

♩ = 120,000000

3

3

5

8

10

12

14

16

18

20

3

3

3

V.S.

V.S.

