

akisizuki - Crystalofmoondust sc88

♩ = 149,000214

COMPOSER : Masaki Sizuki

- Crystal of Moondust -

e-mail : sacred@imasy.org

Source : Roland SC-88

Copyright (C) Masaki Sizuki 1999

web page : <http://www.imasy.org>

♩ = 149,000214

♩ = 149,000214

2

COMPOSER : Masaki Sizuki

- Crystal of Moondust -

3

COMPOSER : Masaki Sizuki

- Crystal of Moondust -

4

COMPOSER : Masaki Sizuki

- Crystal of Moondust -

5

COMPOSER : Masaki Sizuki

- Crystal of Moondust -

COMPOSER : Masaki Sizuki

- Crystal of Moondust -

COMPOSER : Masaki Sizuki

- Crystal of Moondust -

COMPOSER : Masaki Suzuki

- Crystal of Moondust -

9

COMPOSER : Masaki Suzuki

- Crystal of Moondust -

10

COMPOSER : Masaki Suzuki

- Crystal of Moondust -

11

COMPOSER : Masaki Sizuki

- Crystal of Moondust -

12

COMPOSER : Masaki Sizuki

- Crystal of Moondust -

13

COMPOSER : Masaki Sizuki

- Crystal of Moondust -

14

COMPOSER : Masaki Sizuki

- Crystal of Moondust -

15

COMPOSER : Masaki Sizuki

- Crystal of Moondust -

16

web page : <http://www.imasy.org>

COMPOSER : Masaki Sizuki

- Crystal of Moondust -

web page : <http://www.imasy.org>

17 7

COMPOSER : Masaki Sizuki

- Crystal of Moondust -

web page : <http://www.imasy.org>

18

COMPOSER : Masaki Sizuki

- Crystal of Moondust -

web page : <http://www.imasy.org>

19

COMPOSER : Masaki Sizuki

- Crystal of Moondust -

web page : <http://www.imasy.org>

20

COMPOSER : Masaki Sizuki

- Crystal of Moondust -

web page : <http://www.imasy.org>

23

COMPOSER : Masaki Sizuki

- Crystal of Moondust -

web page : <http://www.imasy.org>

24

COMPOSER : Masaki Sizuki

- Crystal of Moondust -

web page : <http://www.imasy.org>

25 11

COMPOSER : Masaki Sizuki

- Crystal of Moondust -

26

COMPOSER : Masaki Sizuki

27

COMPOSER : Masaki Sizuki

28

COMPOSER : Masaki Sizuki

29

COMPOSER : Masaki Sizuki

30

COMPOSER : Masaki Sizuki

31

COMPOSER : Masaki Sizuki

32

COMPOSER : Masaki Sizuki

33

COMPOSER : Masaki Sizuki

34

35

36

37

42

43

44

45

46

47

48

49

50

51

52

53

54

55

56

57

58

59

60

61

62

63

64

65

66

67

68

69

70

71

72

73

74

75

76

77

78

79

80

81

82

83

84

85

86

87

88

89

90

e-mail : sacred@imasy.org

91

e-mail : sacred@imasy.org

92

e-mail : sacred@imasy.org

e-mail : sacred@imasy.org

93

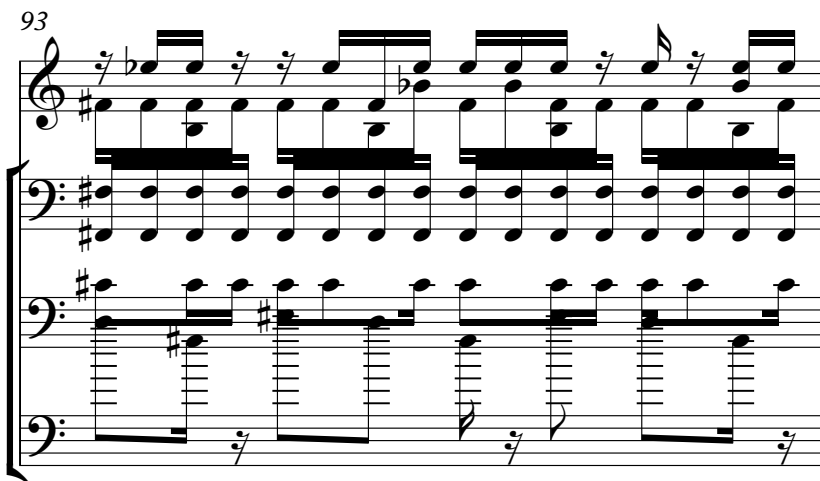

e-mail : sacred@imasy.org

94

e-mail : sacred@imasy.org

95

96

e-mail : sacred@imasy.org

97

e-mail : sacred@imasy.org

98

e-mail : sacred@imasy.org

99

e-mail : sacred@imasy.org

100

e-mail : sacred@imasy.org

101

e-mail : sacred@imasy.org

102

e-mail : sacred@imasy.org

103

e-mail : sacred@imasy.org

104

e-mail : sacred@imasy.org

105

e-mail : sacred@imasy.org

106

e-mail : sacred@imasy.org

Source : Roland SC-88

107

Source : Roland SC-88

108

Source : Roland SC-88

109

Source : Roland SC-88

110

Source : Roland SC-88

111

Source : Roland SC-88

112

Source : Roland SC-88

113

Source : Roland SC-88

114

Source : Roland SC-88

115

Source : Roland SC-88

116

Source : Roland SC-88

117

Source : Roland SC-88

118

Source : Roland SC-88

119

Source : Roland SC-88

120

Source : Roland SC-88

121

Source : Roland SC-88

122

Source : Roland SC-88

123

Source : Roland SC-88

124

Source : Roland SC-88

125

Source : Roland SC-88

128

Source : Roland SC-88

129

Source : Roland SC-88

130

Source : Roland SC-88

131

Source : Roland SC-88

132

Source : Roland SC-88

133

Source : Roland SC-88

134

Source : Roland SC-88

135

Source : Roland SC-88

136

Source : Roland SC-88

137

Source : Roland SC-88

138

Source : Roland SC-88

139

Source : Roland SC-88

140

Source : Roland SC-88

141

Source : Roland SC-88

142

Source : Roland SC-88

143

Source : Roland SC-88

144

Source : Roland SC-88

145

Source : Roland SC-88

146

Source : Roland SC-88

147

Source : Roland SC-88

148

Source : Roland SC-88

149

Source : Roland SC-88

150

Source : Roland SC-88

151

Source : Roland SC-88

152

Source : Roland SC-88

153

Source : Roland SC-88

154

Source : Roland SC-88

Copyright (C) Masaki Sizuki 1999

155

Source : Roland SC-88

Copyright (C) Masaki Suzuki 1999

156

Source : Roland SC-88

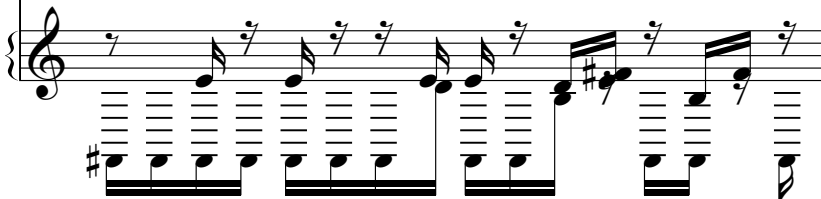

Copyright (C) Masaki Sizuki 1999

157

Source : Roland SC-88

Copyright (C) Masaki Sizuki 1999

158

Source : Roland SC-88

Copyright (C) Masaki Suzuki 1999

159

Source : Roland SC-88

Copyright (C) Masaki Suzuki 1999

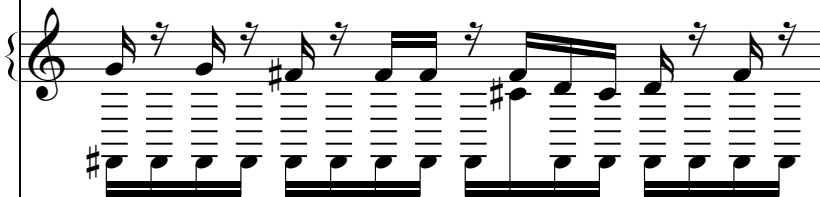

160

Source : Roland SC-88

Copyright (C) Masaki Suzuki 1999

161

Source : Roland SC-88

Copyright (C) Masaki Suzuki 1999

162

/

Source : Roland SC-88

Copyright (C) Masaki Suzuki 1999

163

Source : Roland SC-88

Copyright (C) Masaki Suzuki 1999

164

Source : Roland SC-88

Copyright (C) Masaki Suzuki 1999

165

Source : Roland SC-88

Copyright (C) Masaki Suzuki 1999

166

Source : Roland SC-88

Copyright (C) Masaki Suzuki 1999

167

Source : Roland SC-88

Copyright (C) Masaki Suzuki 1999

168

/

Source : Roland SC-88

Copyright (C) Masaki Suzuki 1999

169

Source : Roland SC-88

Copyright (C) Masaki Suzuki 1999

170

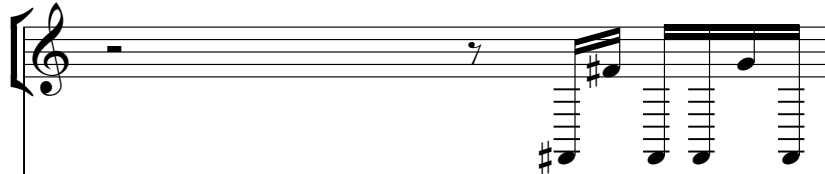

Source : Roland SC-88

Copyright (C) Masaki Suzuki 1999

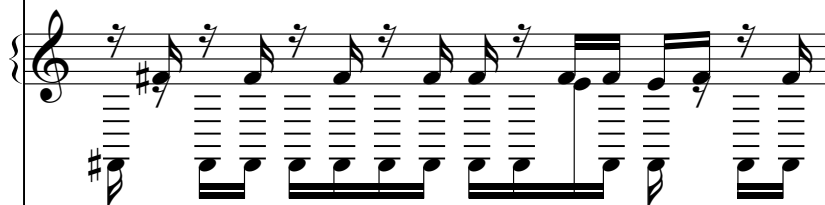

171

Source : Roland SC-88

Copyright (C) Masaki Suzuki 1999

172

Source : Roland SC-88

Copyright (C) Masaki Suzuki 1999

173

Source : Roland SC-88

Copyright (C) Masaki Suzuki 1999

174

Source : Roland SC-88

Copyright (C) Masaki Suzuki 1999

175

Source : Roland SC-88

Copyright (C) Masaki Suzuki 1999

177

Source : Roland SC-88

Copyright (C) Masaki Suzuki 1999

178

Source : Roland SC-88

Copyright (C) Masaki Suzuki 1999

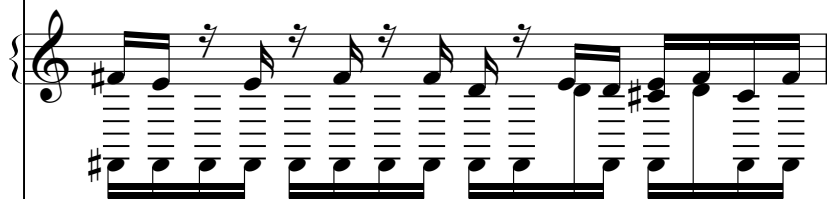

179

Source : Roland SC-88

Copyright (C) Masaki Suzuki 1999

181

Source : Roland SC-88

Copyright (C) Masaki Suzuki 1999

182

Source : Roland SC-88

Copyright (C) Masaki Suzuki 1999

183

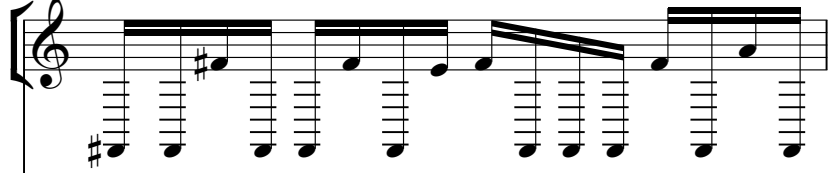

Source : Roland SC-88

Copyright (C) Masaki Suzuki 1999

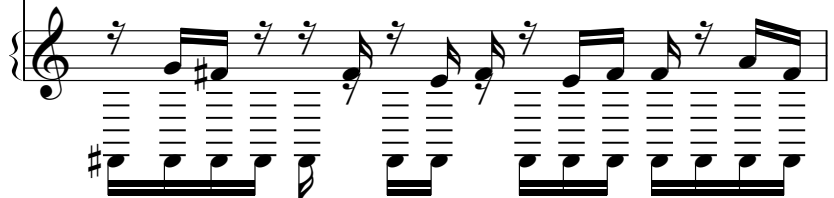
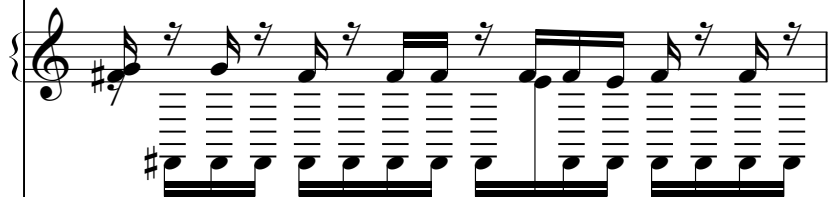

184

Source : Roland SC-88

Copyright (C) Masaki Suzuki 1999

185

Source : Roland SC-88

Copyright (C) Masaki Suzuki 1999

186

187

e-mail : sacred@imasy.org

Source : Roland SC-88

Copyright (C) Masaki Sizuki 1999

188

e-mail : sacred@imasy.org

Source : Roland SC-88

Copyright (C) Masaki Sizuki 1999

189

e-mail : sacred@imasy.org

Source : Roland SC-88

Copyright (C) Masaki Suzuki 1999

190

190

e-mail : sacred@imasy.org

200

Source : Roland SC-88

210

Copyright (C) Masaki Suzuki 1999

191

e-mail : sacred@imasy.org

Source : Roland SC-88

Copyright (C) Masaki Suzuki 1999

192

e-mail : sacred@imasy.org

Source : Roland SC-88

Copyright (C) Masaki Suzuki 1999

193

e-mail : sacred@imasy.org

Source : Roland SC-88

Copyright (C) Masaki Suzuki 1999

194

e-mail : sacred@imasy.org

Source : Roland SC-88

Copyright (C) Masaki Suzuki 1999

196

e-mail : sacred@imasy.org

Source : Roland SC-88

Copyright (C) Masaki Suzuki 1999

197

e-mail : sacred@imasy.org

Source : Roland SC-88

Copyright (C) Masaki Suzuki 1999

198

e-mail : sacred@imasy.org

Source : Roland SC-88

Copyright (C) Masaki Suzuki 1999

199

e-mail : sacred@imasy.org

Source : Roland SC-88

Copyright (C) Masaki Suzuki 1999

200

e-mail : sacred@imasy.org

Source : Roland SC-88

Copyright (C) Masaki Suzuki 1999

201

7

e-mail : sacred@imasy.org

1

Source : Roland SC-88

Copyright (C) Masaki Suzuki 1999

7

202

e-mail : sacred@imasy.org

Source : Roland SC-88

Copyright (C) Masaki Suzuki 1999

203

e-mail : sacred@imasy.org

Source : Roland SC-88

Copyright (C) Masaki Suzuki 1999

204

e-mail : sacred@imasy.org

Source : Roland SC-88

Copyright (C) Masaki Suzuki 1999

205

7

e-mail : sacred@imasy.org

3

Source : Roland SC-88

Copyright (C) Masaki Suzuki 1999

206

e-mail : sacred@imasy.org

Source : Roland SC-88

Copyright (C) Masaki Suzuki 1999

207

e-mail : sacred@imasy.org

Source : Roland SC-88

Copyright (C) Masaki Suzuki 1999

208

e-mail : sacred@imasy.org

Source : Roland SC-88

Copyright (C) Masaki Suzuki 1999

209

7

e-mail : sacred@imasy.org

3

Source : Roland SC-88

Copyright (C) Masaki Suzuki 1999

210

e-mail : sacred@imasy.org

Source : Roland SC-88

Copyright (C) Masaki Suzuki 1999

211

e-mail : sacred@imasy.org

Source : Roland SC-88

Copyright (C) Masaki Suzuki 1999

212

e-mail : sacred@imasy.org

Source : Roland SC-88

Copyright (C) Masaki Suzuki 1999

213

e-mail : sacred@imasy.org

Source : Roland SC-88

Copyright (C) Masaki Suzuki 1999

214

e-mail : sacred@imasy.org

Source : Roland SC-88

Copyright (C) Masaki Suzuki 1999

215

e-mail : sacred@imasy.org

Source : Roland SC-88

Copyright (C) Masaki Suzuki 1999

216

e-mail : sacred@imasy.org

Source : Roland SC-88

Copyright (C) Masaki Suzuki 1999

217

e-mail : sacred@imasy.org

Source : Roland SC-88

Copyright (C) Masaki Suzuki 1999

218

e-mail : sacred@imasy.org

Source : Roland SC-88

Copyright (C) Masaki Suzuki 1999

219

e-mail : sacred@imasy.org

Source : Roland SC-88

Copyright (C) Masaki Suzuki 1999

220

The first system of music begins with a piano introduction consisting of a single chord in the right hand and a few notes in the left hand. This is followed by a guitar solo in the right hand, featuring a melodic line with slurs and ties. The left hand provides a rhythmic accompaniment with chords and single notes.

e-mail : sacred@imasy.org

Source : Roland SC-88

Copyright (C) Masaki Suzuki 1999

The fourth system contains a guitar solo in the right hand, characterized by a melodic line with many slurs and ties. The left hand provides a rhythmic accompaniment with chords and single notes.

221

e-mail : sacred@imasy.org

Source : Roland SC-88

Copyright (C) Masaki Suzuki 1999

222

e-mail : sacred@imasy.org

Source : Roland SC-88

Copyright (C) Masaki Suzuki 1999

223

e-mail : sacred@imasy.org

Source : Roland SC-88

Copyright (C) Masaki Suzuki 1999

224

e-mail : sacred@imasy.org

Source : Roland SC-88

Copyright (C) Masaki Suzuki 1999

225

e-mail : sacred@imasy.org

Source : Roland SC-88

Copyright (C) Masaki Suzuki 1999

226

e-mail : sacred@imasy.org

Source : Roland SC-88

Copyright (C) Masaki Suzuki 1999

228

e-mail : sacred@imasy.org

Source : Roland SC-88

Copyright (C) Masaki Suzuki 1999

229

e-mail : sacred@imasy.org

Source : Roland SC-88

Copyright (C) Masaki Suzuki 1999

230

7

3

e-mail : sacred@imasy.org

7

3

Source : Roland SC-88

Copyright (C) Masaki Suzuki 1999

231

e-mail : sacred@imasy.org

Source : Roland SC-88

Copyright (C) Masaki Suzuki 1999

232

e-mail : sacred@imasy.org

Source : Roland SC-88

Copyright (C) Masaki Suzuki 1999

233

e-mail : sacred@imasy.org

Source : Roland SC-88

Copyright (C) Masaki Suzuki 1999

234

e-mail : sacred@imasy.org

Source : Roland SC-88

Copyright (C) Masaki Suzuki 1999

235

e-mail : sacred@imasy.org

Source : Roland SC-88

Copyright (C) Masaki Suzuki 1999

236

e-mail : sacred@imasy.org

Source : Roland SC-88

Copyright (C) Masaki Suzuki 1999

237

e-mail : sacred@imasy.org

Source : Roland SC-88

Copyright (C) Masaki Suzuki 1999

238

e-mail : sacred@imasy.org

Source : Roland SC-88

Copyright (C) Masaki Suzuki 1999

240

e-mail : sacred@imasy.org

Source : Roland SC-88

Copyright (C) Masaki Suzuki 1999

241

e-mail : sacred@imasy.org

Source : Roland SC-88

Copyright (C) Masaki Suzuki 1999

242

e-mail : sacred@imasy.org

Source : Roland SC-88

Copyright (C) Masaki Suzuki 1999

243

The first system of music begins with a piano introduction consisting of a single chord in the right hand and a bass line in the left hand. This is followed by a guitar solo in the right hand, featuring a melodic line with a sharp sign and a trill. The left hand provides a complex accompaniment with many notes and accidentals.

e-mail : sacred@imasy.org

Source : Roland SC-88

Copyright (C) Masaki Suzuki 1999

The fourth system continues the piece with a guitar solo in the right hand, consisting of a melodic line with a sharp sign and a trill. The left hand provides a complex accompaniment with many notes and accidentals.

244

e-mail : sacred@imasy.org

Source : Roland SC-88

Copyright (C) Masaki Suzuki 1999

245

e-mail : sacred@imasy.org

Source : Roland SC-88

Copyright (C) Masaki Suzuki 1999

246

e-mail : sacred@imasy.org

Source : Roland SC-88

Copyright (C) Masaki Suzuki 1999

247

e-mail : sacred@imasy.org

Source : Roland SC-88

Copyright (C) Masaki Suzuki 1999

248

e-mail : sacred@imasy.org

Source : Roland SC-88

Copyright (C) Masaki Suzuki 1999

249

e-mail : sacred@imasy.org

Source : Roland SC-88

Copyright (C) Masaki Suzuki 1999

250

e-mail : sacred@imasy.org

Source : Roland SC-88

Copyright (C) Masaki Suzuki 1999

251

- Crystal of Moondust -

e-mail : sacred@imasy.org

The third system includes a guitar solo in the right hand, characterized by a melodic line with triplets. The left hand provides a piano accompaniment with chords and single notes.

Source : Roland SC-88

Copyright (C) Masaki Suzuki 1999

The fourth system features a piano introduction in the right hand, followed by a guitar accompaniment in the right hand with chords and single notes. The left hand provides a rhythmic accompaniment with chords and single notes.

252

- Crystal of Moondust -

e-mail : sacred@imasy.org

Source : Roland SC-88

Copyright (C) Masaki Suzuki 1999

253

- Crystal of Moondust -

e-mail : sacred@imasy.org

Copyright (C) Masaki Suzuki 1999

254

- Crystal of Moondust -

e-mail : sacred@imasy.org

Copyright (C) Masaki Suzuki 1999

255

- Crystal of Moondust -

e-mail : sacred@imasy.org

Copyright (C) Masaki Suzuki 1999

256

- Crystal of Moondust -

e-mail : sacred@imasy.org

Copyright (C) Masaki Suzuki 1999

257

- Crystal of Moondust -

e-mail : sacred@imasy.org

Copyright (C) Masaki Suzuki 1999

258

- Crystal of Moondust -

e-mail : sacred@imasy.org

Copyright (C) Masaki Suzuki 1999

259

- Crystal of Moondust -

e-mail : sacred@imasy.org

Copyright (C) Masaki Suzuki 1999

260

COMPOSER : Masaki Suzuki

- Crystal of Moondust -

e-mail : sacred@imasy.org

Copyright (C) Masaki Suzuki 1999

261

COMPOSER : Masaki Suzuki

- Crystal of Moondust -

e-mail : sacred@imasy.org

Copyright (C) Masaki Suzuki 1999

262

COMPOSER : Masaki Suzuki

- Crystal of Moondust -

e-mail : sacred@imasy.org

Copyright (C) Masaki Suzuki 1999

263

COMPOSER : Masaki Suzuki

- Crystal of Moondust -

e-mail : sacred@imasy.org

Copyright (C) Masaki Suzuki 1999

264

COMPOSER : Masaki Suzuki

- Crystal of Moondust -

e-mail : sacred@imasy.org

Copyright (C) Masaki Suzuki 1999

265

COMPOSER : Masaki Suzuki

- Crystal of Moondust -

e-mail : sacred@imasy.org

Copyright (C) Masaki Suzuki 1999

266

COMPOSER : Masaki Suzuki

- Crystal of Moondust -

e-mail : sacred@imasy.org

Copyright (C) Masaki Suzuki 1999

267

COMPOSER : Masaki Sizuki

- Crystal of Moondust -

e-mail : sacred@imasy.org

Copyright (C) Masaki Sizuki 1999

268

COMPOSER : Masaki Suzuki

- Crystal of Moondust -

e-mail : sacred@imasy.org

Copyright (C) Masaki Suzuki 1999

269

COMPOSER : Masaki Sizuki

- Crystal of Moondust -

e-mail : sacred@imasy.org

Copyright (C) Masaki Sizuki 1999

270

COMPOSER : Masaki Sizuki

- Crystal of Moondust -

e-mail : sacred@imasy.org

Copyright (C) Masaki Sizuki 1999

271

COMPOSER : Masaki Sizuki

- Crystal of Moondust -

e-mail : sacred@imasy.org

Copyright (C) Masaki Sizuki 1999

272

COMPOSER : Masaki Sizuki

- Crystal of Moondust -

e-mail : sacred@imasy.org

Copyright (C) Masaki Sizuki 1999

273

COMPOSER : Masaki Sizuki

- Crystal of Moondust -

e-mail : sacred@imasy.org

Copyright (C) Masaki Sizuki 1999

274

COMPOSER : Masaki Sizuki

- Crystal of Moondust -

e-mail : sacred@imasy.org

Copyright (C) Masaki Sizuki 1999

275

COMPOSER : Masaki Sizuki

- Crystal of Moondust -

e-mail : sacred@imasy.org

Copyright (C) Masaki Sizuki 1999

276

COMPOSER : Masaki Sizuki

- Crystal of Moondust -

e-mail : sacred@imasy.org

Copyright (C) Masaki Sizuki 1999

277

COMPOSER : Masaki Sizuki

- Crystal of Moondust -

e-mail : sacred@imasy.org

Copyright (C) Masaki Sizuki 1999

278

COMPOSER : Masaki Sizuki

- Crystal of Moondust -

e-mail : sacred@imasy.org

Copyright (C) Masaki Sizuki 1999

279

COMPOSER : Masaki Sizuki

- Crystal of Moondust -

e-mail : sacred@imasy.org

Copyright (C) Masaki Sizuki 1999

280

COMPOSER : Masaki Sizuki

- Crystal of Moondust -

e-mail : sacred@imasy.org

Copyright (C) Masaki Sizuki 1999

281

COMPOSER : Masaki Sizuki

- Crystal of Moondust -

e-mail : sacred@imasy.org

Copyright (C) Masaki Sizuki 1999

282

COMPOSER : Masaki Sizuki

- Crystal of Moondust -

e-mail : sacred@imasy.org

Copyright (C) Masaki Sizuki 1999

283

COMPOSER : Masaki Sizuki

- Crystal of Moondust -

Copyright (C) Masaki Sizuki 1999

284

COMPOSER : Masaki Sizuki

- Crystal of Moondust -

Copyright (C) Masaki Sizuki 1999

COMPOSER : Masaki Sizuki

- Crystal of Moondust -

285

COMPOSER : Masaki Sizuki

286

- Crystal of Moondust -

COMPOSER : Masaki Sizuki

287

- Crystal of Moondust -

COMPOSER : Masaki Sizuki

288

- Crystal of Moondust -

COMPOSER : Masaki Sizuki

289

- Crystal of Moondust -

COMPOSER : Masaki Sizuki

- Crystal of Moondust -

290

COMPOSER : Masaki Sizuki

- Crystal of Moondust -

291

COMPOSER : Masaki Sizuki

- Crystal of Moondust -

COMPOSER : Masaki Sizuki

- Crystal of Moondust -

COMPOSER : Masaki Sizuki

- Crystal of Moondust -

COMPOSER : Masaki Sizuki

- Crystal of Moondust -

295

COMPOSER : Masaki Sizuki

- Crystal of Moondust -

296

COMPOSER : Masaki Sizuki

- Crystal of Moondust -

297

akisizuki - Crystalofmoondust sc88

Claves

♩ = 149,000214

4/4

2 21

25 9 26 7

69 69

140

143

146

149

152

154 31

226

230

234

238

242

246

250

254

257

40

akisizuki - Crystalofmoondust sc88

Flexatone

♩ = 149,000214

2 21

25 9 136

171

173

175

177

179

181

183

185

V.S.

V.S.

V.S.

267

269

271

273

275

277

279

281

283

15

akisizuki - Crystalofmoondust sc88

Pedal Steel Guitar

♩ = 149,000214

1 2 21

25 9 8

43

45

47

49

52

54

56

58

V.S.

60

62

64

66

68

70

72

74

76

78

80

82

84

86

88

90

92

94

96

98

V.S.

100

102

104

106

108

111

114

117

120

122

154

156

158

160

162

164

166

168

170

172

V.S.

174

176

178

180

182

184

186

188

190

192

194

196

198

200

202

204

206

207

209

210

V.S.

225

226

227

229

230

231

233

234

235

237

V.S.

akisizuki - Crystalofmoondust sc88
COMPOSER : Masaki Suzuki

♩ = 149,000214

4

6

8

10

12

14

16

18

20

V.S.

22

24

25

27

29

31

33

35

225

261

263

265

267

269

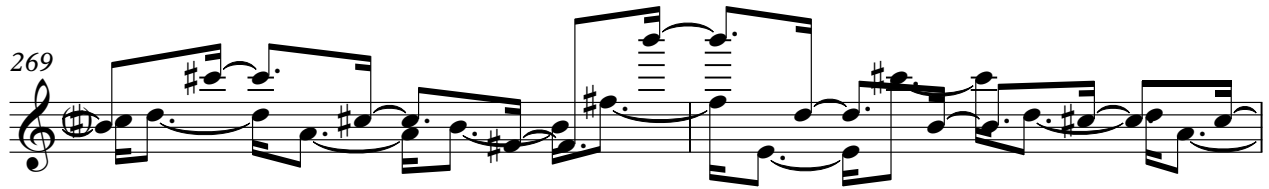

271

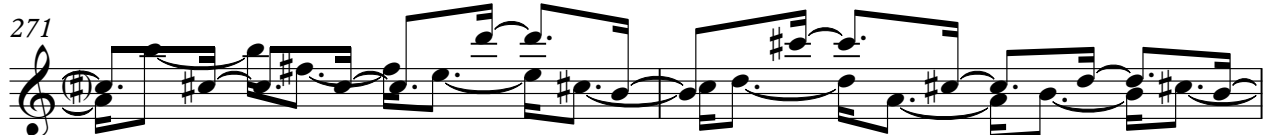

273

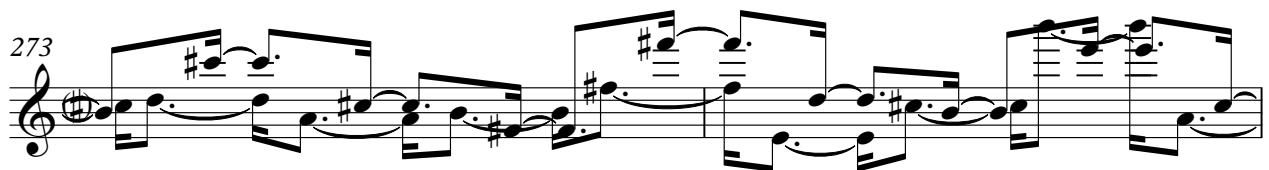

275

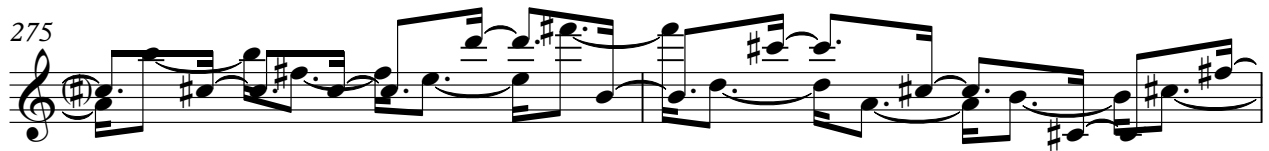

277

279

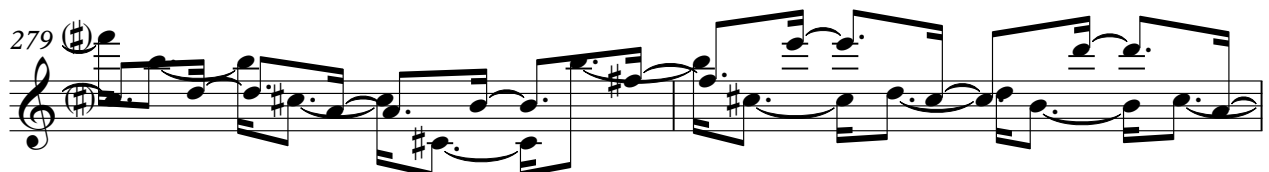

281

283

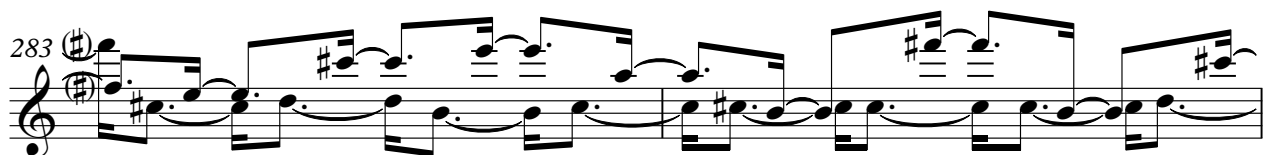

285

287

289

291

293

295

akisizuki - Crystalofmoondust sc88

Soprano

♩ = 149,000214

2 21

25

9 70

107

105

216

224

230

237

244

250

257

V.S.

263

270

277

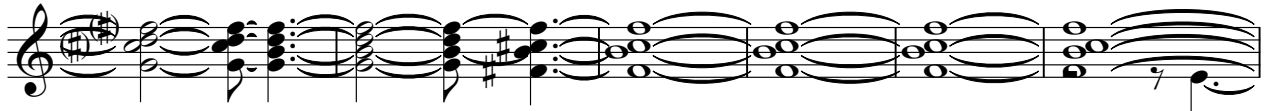

283

288

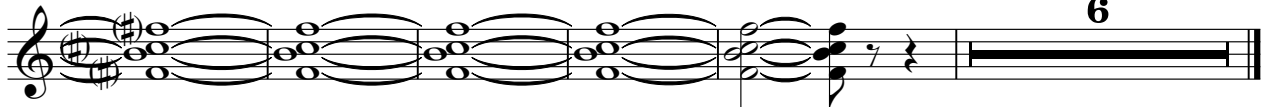

akisizuki - Crystal of Moondust sc88
- Crystal of Moondust -

♩ = 149,000214

9

17

25

34

217

256

264

272

280

288

V.S.

akisizuki - Crystalofmoondust sc88

Synth Bass

♩ = 149,000214

2 6

11

13

15

17

19

21

23

25

27

V.S.

29

Synth Bass

49

51

53

55

57

59

61

63

65

67

V.S.

69

71

73

75

77

79

81

83

85

87

89

91

93

95

97

99

101

103

105

107

V.S.

109

129

131

133

135

137

139

141

143

145

147

V.S.

149

151

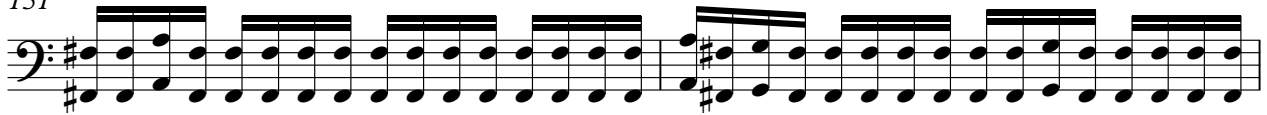

153

155

157

159

161

163

165

167

169

171

173

175

177

179

181

183

185

187

V.S.

189

191

193

195

197

199

201

203

205

207

209

211

213

215

217

219

221

223

225

227

V.S.

229

231

233

235

237

239

241

243

245

247

249

251

253

255

257

259

261

263

265

32

akisizuki - Crystalofmoondust sc88

Synth Bass

♩ = 149,000214

2 21

25 9

36

38

40

42

44

46

48

50

V.S.

Synth Bass

52

54

56

58

60

62

64

66

68

70

72

74

76

78

80

82

84

86

88

90

112

114

116

118

120

122

124

126

128

130

Synth Bass

152

155

158

160

162

164

166

168

170

172

174

176

178

180

182

184

186

188

190

192

194

196

198

200

202

204

206

208

210

212

234

236

238

240

242

244

246

248

250

252

254

256

258

260

262

264

266

♩ = 149,000214

2 21

25 9 56

91

94

97

100

103

106 79

216

4
243
246
249
252
254
256
259
262
264
266

e-mail: sacred@imasy.org

268

5

270

272

274

276

278

280

282

16

akisizuki - Crystalofmoondust sc88

/

♩ = 149,000214

2 21

25

9 96

131

134

137

140

143

146

149

152

V.S.

155

185

188

191

194

197

200

203

206

209

212

V.S.

215

akisizuki - Crystalofmoondust sc88
Synth Strings

♩ = 149,000214

2 12

18

25

7

34

265

akisizuki - Crystalofmoondust sc88

Source : Roland SC-88

♩ = 149,000214

V.S.

161

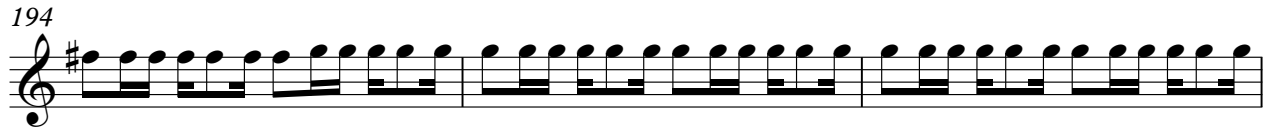

221

224

227

230

233

236

239

242

245

247

V.S.

6

Source : Roland SC-88

249

251

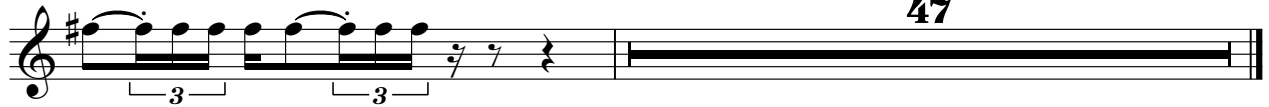

akisizuki - Crystalofmoondust sc88
Copyright (C) Masaki Sizuki 1999

♩ = 149,000214

2 21

25 9 120

155

157

159

161

163

165

167

169

V.S.

191

193

195

197

199

201

203

205

207

209

V.S.

V.S.

271

273

275

277

279

281

283

akisizuki - Crystalofmoondust sc88

Lead 8 (Bass + Lead)

♩ = 149,000214

2 21

25 9 120

155

157

159

161

163

165

167

169

V.S.

191

193

195

197

199

201

203

205

207

209

V.S.

Lead 8 (Bass + Lead)

V.S.

271

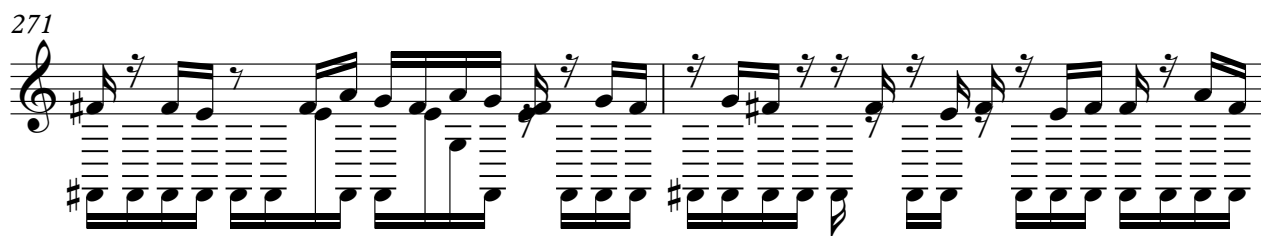

273

275

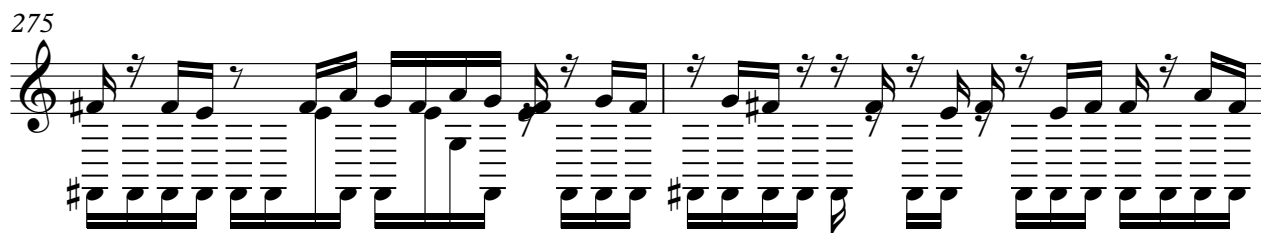

277

279

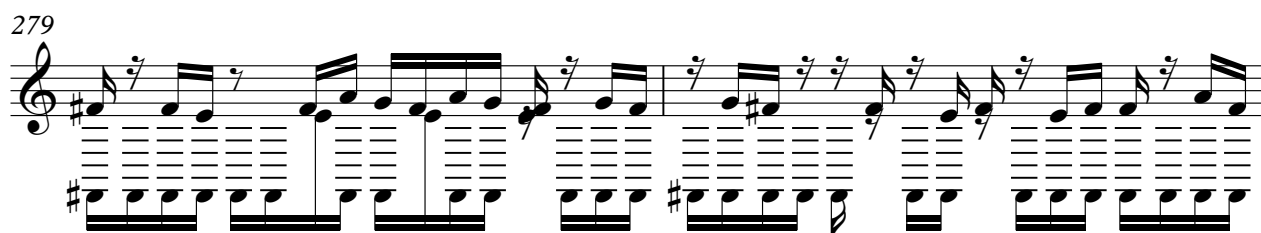

281

283

♩ = 149,000214

2 12

18

25

8 265

akisizuki - Crystalofmoondust sc88

FX 3 (Crystal)

♩ = 149,000214

4

7

10

12

15

18

21

24

27

V.S.

281

284

287

290

293

295

