

Medley Kerst MuziekDiversen - A Rhapsody Of Christmas

♩ = 132,001587

The musical score is arranged in a system with the following instruments and parts:

- FLUTE**: Treble clef, 6/8 time signature. Starts with a rest, then plays a melodic line in the final two measures.
- OBOE**: Treble clef, 6/8 time signature. Starts with a rest, then plays a melodic line in the final two measures.
- CLARINET**: Treble clef, 6/8 time signature. Starts with a rest, then plays a melodic line in the final two measures.
- BASSOON**: Bass clef, 6/8 time signature. Remains silent throughout.
- FR.HORN**: Treble clef, 6/8 time signature. Starts with a rest, then plays a melodic line in the final two measures.
- TRUMPET**: Treble clef, 6/8 time signature. Remains silent throughout.
- TROMBONE**: Bass clef, 6/8 time signature. Remains silent throughout.
- TUBA**: Bass clef, 6/8 time signature. Remains silent throughout.
- DRUMS**: Drum set notation, 6/8 time signature. Plays a steady eighth-note pattern starting in the third measure.
- TUBULARBEL**: Treble clef, 6/8 time signature. Remains silent throughout.
- GLOCKENSPL**: Treble clef, 6/8 time signature. Starts with a rest, then plays a melodic line in the final two measures.
- STRINGS**: Five staves, all in 6/8 time signature. The top three staves (Violins I, Violins II, and Violas) play a melodic line in the final two measures. The bottom two staves (Cellos and Double Basses) remain silent.

- OBOE:** Plays a melodic line with a long, sustained note.
- CLARINET:** Plays a melodic line with a long, sustained note.
- FR. HORN:** Plays a melodic line with a long, sustained note.
- GLOCKENSPL:** Plays a melodic line with a long, sustained note.

10

FLUTE

OBOE

CLARINET

BASSOON

FR.HORN

TROMBONE

TUBA

DRUMS

TUBULARBEL

GLOCKENSPL

STRINGS

STRINGS

STRINGS

STRINGS

STRINGS

6

6

6

11

FLUTE

OBOE

CLARINET

BASSOON

FR.HORN

TRUMPET

TROMBONE

TUBA

DRUMS

TUBULARBEL

GLOCKENSPL

STRINGS

STRINGS

STRINGS

STRINGS

STRINGS

FLUTE: Treble clef, 6/8 time. Measure 12 starts with a whole rest. The part begins with a triplet of eighth notes in measure 13.

OBOE: Treble clef, 6/8 time. Measure 12 starts with a whole note. Measure 13 features a triplet of eighth notes.

CLARINET: Treble clef, 6/8 time. Measure 12 starts with a whole note. Measure 13 features a triplet of eighth notes.

BASSOON: Bass clef, 6/8 time. Measure 12 starts with a whole note. Measure 13 features a triplet of eighth notes.

FR. HORN: Treble clef, 6/8 time. Measure 12 starts with a whole note. Measure 13 features a triplet of eighth notes.

TRUMPET: Treble clef, 6/8 time. Measure 12 starts with a whole note. Measure 13 features a triplet of eighth notes.

TROMBONE: Bass clef, 6/8 time. Measure 12 starts with a whole note. Measure 13 features a triplet of eighth notes.

TUBA: Bass clef, 6/8 time. Measure 12 starts with a whole note. Measure 13 features a triplet of eighth notes.

DRUMS: Drum set notation, 6/8 time. Measure 12 features a rhythmic pattern of eighth notes. Measure 13 features a triplet of eighth notes.

GLOCKENSPL: Treble clef, 6/8 time. Measure 12 starts with a whole note. Measure 13 features a triplet of eighth notes.

STRINGS (5 staves): Bass clef, 6/8 time. Measure 12 starts with a whole note. Measure 13 features a triplet of eighth notes.

14

FLUTE

OBOE

CLARINET

BASSOON

FR.HORN

TROMBONE

TUBA

DRUMS

TUBULARBEL

GLOCKENSPL

STRINGS

STRINGS

STRINGS

STRINGS

STRINGS

16

FLUTE

OBOE

CLARINET

BASSOON

FR.HORN

TRUMPET

TROMBONE

TUBA

DRUMS

GLOCKENSPL

STRINGS

STRINGS

STRINGS

STRINGS

STRINGS

17

FLUTE

OBOE

CLARINET

BASSOON

FR.HORN

TRUMPET

TROMBONE

TUBA

DRUMS

GLOCKENSPL

STRINGS

STRINGS

STRINGS

STRINGS

STRINGS

6 3

18

FLUTE

OBOE

CLARINET

BASSOON

FR.HORN

TRUMPET

TROMBONE

TUBA

DRUMS

TUBULARBEL

GLOCKENSPL

STRINGS

STRINGS

STRINGS

STRINGS

STRINGS

STRINGS

19

FLUTE

OBOE

CLARINET

BASSOON

FR.HORN

TRUMPET

TROMBONE

TUBA

DRUMS

TUBULARBEL

GLOCKENSPL

STRINGS

STRINGS

STRINGS

STRINGS

STRINGS

21

FLUTE

OBOE

CLARINET

BASSOON

FR.HORN

TRUMPET

TROMBONE

TUBA

DRUMS

GLOCKENSPL

STRINGS

STRINGS

STRINGS

STRINGS

STRINGS

13

24

FLUTE

OBOE

CLARINET

BASSOON

FR.HORN

TRUMPET

TROMBONE

TUBA

DRUMS

STRINGS

STRINGS

STRINGS

STRINGS

STRINGS

27 $\text{♩} = 87,000656$ $\text{♩} = 87,000656$

FLUTE

OBOE

CLARINET

BASSOON

FR.HORN

TRUMPET

TROMBONE

TUBA

DRUMS

GLOCKENSPL

STRINGS

STRINGS

STRINGS

STRINGS

STRINGS

29

CLARINET

BASSOON

33

CLARINET

BASSOON

TROMBONE

DRUMS

37

BASSOON

TROMBONE

$\text{♩} = 126$

41

BASSOON

TROMBONE

$\text{♩} = 110$

45

BASSOON

TROMBONE

$\text{♩} = 126$

60 ♩ = 98,000786 ♩ = 94,500092

68

OBOE

CLARINET

BASSOON

FR. HORN

DRUMS

STRINGS

STRINGS

STRINGS

STRINGS

STRINGS

73

FLUTE

OBOE

CLARINET

BASSOON

FR.HORN

DRUMS

STRINGS

STRINGS

STRINGS

STRINGS

STRINGS

6

6

3

77

FLUTE

OBOE

CLARINET

BASSOON

FR.HORN

DRUMS

STRINGS

STRINGS

STRINGS

STRINGS

STRINGS

6

80

FLUTE

OBOE

CLARINET

BASSOON

FR.HORN

TRUMPET

DRUMS

STRINGS

STRINGS

STRINGS

STRINGS

STRINGS

88 $\text{♩} = 80, 2867881, 2900233, 4527042$ $\text{♩} = 85, 1906015$ $\text{♩} = 86, 891037$ $\text{♩} = 88, 022783$ 25

FLUTE

OBOE

CLARINET

BASSOON

FR. HORN

TRUMPET

TROMBONE

TUBA

DRUMS

STRINGS

STRINGS

90 ♩ = 90,388535 ♩ = 90,2653260 ♩ = 92,380780123007 ♩ = 94,500092

FLUTE

OBOE

CLARINET

BASSOON

FR.HORN

TRUMPET

TROMBONE

TUBA

DRUMS

GLOCKENSPL

STRINGS

STRINGS

92

FLUTE

OBOE

CLARINET

BASSOON

FR.HORN

TRUMPET

TROMBONE

TUBA

DRUMS

GLOCKENSPL

STRINGS

STRINGS

STRINGS

STRINGS

STRINGS

95

FLUTE

OBOE

CLARINET

BASSOON

FR.HORN

TRUMPET

TROMBONE

TUBA

DRUMS

GLOCKENSPL

STRINGS

STRINGS

STRINGS

STRINGS

STRINGS

98

FLUTE

OBOE

CLARINET

BASSOON

FR.HORN

TRUMPET

TROMBONE

TUBA

DRUMS

GLOCKENSPL

STRINGS

STRINGS

STRINGS

STRINGS

STRINGS

105

FLUTE

OBOE

CLARINET

BASSOON

FR.HORN

TRUMPET

TROMBONE

TUBA

DRUMS

GLOCKENSPL

STRINGS

STRINGS

STRINGS

STRINGS

STRINGS

6 3

108

FLUTE

OBOE

CLARINET

BASSOON

FR.HORN

TRUMPET

TROMBONE

TUBA

DRUMS

GLOCKENSPL

STRINGS

STRINGS

STRINGS

STRINGS

STRINGS

110 ♩ = 94,5000000 0000000

DRUMS

STRINGS

STRINGS

STRINGS

STRINGS

STRINGS

120

FR. HORN

STRINGS

STRINGS

STRINGS

STRINGS

STRINGS

125 ♩ = 75,000000 00175

FR. HORN

128 ♩ = 75,000000 00000

FR. HORN

132 ♩ = 75,000000 0000000

FR. HORN

FR.HORN

135

004,000557

140 ♩ = 104,000557

144

FLUTE

OBOE

CLARINET

BASSOON

FR.HORN

TRUMPET

TROMBONE

TUBA

DRUMS

GLOCKENSPL

STRINGS

STRINGS

STRINGS

STRINGS

STRINGS

146 37

FLUTE

OBOE

CLARINET

BASSOON

FR.HORN

TRUMPET

TROMBONE

TUBA

DRUMS

TUBULARBEL

GLOCKENSPL

STRINGS

STRINGS

STRINGS

STRINGS

STRINGS

150

FLUTE

OBOE

CLARINET

BASSOON

FR. HORN

TROMBONE

TUBA

DRUMS

TUBULARBEL

STRINGS

STRINGS

STRINGS

STRINGS

STRINGS

153

FLUTE

OBOE

CLARINET

BASSOON

FR.HORN

TRUMPET

TROMBONE

TUBA

DRUMS

STRINGS

STRINGS

STRINGS

STRINGS

STRINGS

155

FLUTE

OBOE

CLARINET

BASSOON

FR.HORN

TRUMPET

TROMBONE

TUBA

DRUMS

STRINGS

STRINGS

STRINGS

STRINGS

STRINGS

158 $\text{♩} = 102,960983$ $\text{♩} = 100,969789$ $\text{♩} = 98,985785$ $\text{♩} = 97,919749$ $\text{♩} = 96,947427$ $\text{♩} = 94,80$ ⁴¹

FLUTE

OBOE

CLARINET

BASSOON

FR.HORN

TRUMPET

TROMBONE

TUBA

DRUMS

STRINGS

STRINGS

STRINGS

STRINGS

STRINGS

159 = 94,001160

FLUTE

OBOE

CLARINET

BASSOON

FR.HORN

TRUMPET

TROMBONE

TUBA

DRUMS

STRINGS

STRINGS

STRINGS

STRINGS

STRINGS

160 $\text{♩} = 104,000557$ 43

FLUTE

OBOE

CLARINET

BASSOON

FR.HORN

TRUMPET

TROMBONE

TUBA

DRUMS

TUBULARBEL

GLOCKENSPL

STRINGS

STRINGS

STRINGS

161

FLUTE

OBOE

CLARINET

BASSOON

FR.HORN

TRUMPET

TROMBONE

TUBA

DRUMS

TUBULARBEL

GLOCKENSPL

STRINGS

STRINGS

STRINGS

STRINGS

STRINGS

162 45

FLUTE

OBOE

CLARINET

BASSOON

FR.HORN

TRUMPET

TROMBONE

TUBA

DRUMS

TUBULARBEL

GLOCKENSPL

STRINGS

STRINGS

STRINGS

STRINGS

STRINGS

163 $\text{♩} = 102,960105 = 102,896786 \text{♩} = 98,8285988 \text{♩} = 97,423733 \text{♩} = 94,197227 \text{♩} = 94,61$

FLUTE

OBOE

CLARINET

BASSOON

FR.HORN

TRUMPET

TROMBONE

TUBA

DRUMS

TUBULARBEL

GLOCKENSPL

STRINGS

STRINGS

STRINGS

STRINGS

STRINGS

164 $\text{♩} = 93, 1020699, 1, 249251-98, 5, 108408 = 88, 688929 \text{ ♩} = 85, 1041137 \text{ ♩} = 84, 520134$ 47

FLUTE

OBOE

CLARINET

BASSOON

FR. HORN

TRUMPET

TROMBONE

TUBA

DRUMS

TUBULAR BELL

GLOCKENSPIEL

STRINGS

STRINGS

STRINGS

STRINGS

STRINGS

165 = 84,000671 = 75,000000

FLUTE

OBOE

CLARINET

BASSOON

FR.HORN

TRUMPET

TROMBONE

TUBA

DRUMS

TUBULARBEL

GLOCKENSPL

STRINGS

STRINGS

STRINGS

STRINGS

STRINGS

168 ~~153~~

FLUTE

OBOE

CLARINET

BASSOON

FR.HORN

TRUMPET

TROMBONE

TUBA

GLOCKENSPL

STRINGS

STRINGS

STRINGS

STRINGS

STRINGS

177

FLUTE

OBOE

CLARINET

BASSOON

GLOCKENSPL

STRINGS

STRINGS

STRINGS

STRINGS

STRINGS

197

FLUTE

OBOE

TUBULARBEL

STRINGS

STRINGS

STRINGS

STRINGS

STRINGS

000000

♩ = 208,001114

53

207

FLUTE

OBOE

CLARINET

BASSOON

TRUMPET

TROMBONE

TUBA

DRUMS

TUBULARBEL

GLOCKENSPL

STRINGS

STRINGS

STRINGS

STRINGS

209 55

FLUTE

OBOE

CLARINET

BASSOON

TRUMPET

TROMBONE

TUBA

DRUMS

TUBULARBEL

GLOCKENSPL

STRINGS

STRINGS

STRINGS

STRINGS

211

FLUTE

OBOE

CLARINET

BASSOON

TRUMPET

TROMBONE

TUBA

DRUMS

TUBULARBELL

GLOCKENSPL

STRINGS

STRINGS

STRINGS

STRINGS

212 57

FLUTE

OBOE

CLARINET

BASSOON

TRUMPET

TROMBONE

TUBA

DRUMS

TUBULARBEL

GLOCKENSPL

STRINGS

STRINGS

STRINGS

STRINGS

214

FLUTE

OBOE

CLARINET

BASSOON

TRUMPET

TROMBONE

TUBA

DRUMS

TUBULARBEL

GLOCKENSPL

STRINGS

STRINGS

STRINGS

STRINGS

215

FLUTE

OBOE

CLARINET

BASSOON

TRUMPET

TROMBONE

TUBA

DRUMS

TUBULARBELL

GLOCKENSPL

STRINGS

STRINGS

STRINGS

STRINGS

6

6

3

216

CLARINET

BASSOON

FR.HORN

TROMBONE

GLOCKENSPL

STRINGS

218

CLARINET

BASSOON

TRUMPET

TROMBONE

GLOCKENSPL

STRINGS

220

FLUTE

OBOE

CLARINET

BASSOON

6

TRUMPET

TROMBONE

TUBA

DRUMS

TUBULARBEL

GLOCKENSPL

STRINGS

STRINGS

STRINGS

STRINGS

222

FLUTE

OBOE

CLARINET

BASSOON

TRUMPET

TROMBONE

TUBA

DRUMS

TUBULARBEL

GLOCKENSPL

STRINGS

STRINGS

STRINGS

STRINGS

224

FLUTE

OBOE

CLARINET

BASSOON

TRUMPET

TROMBONE

TUBA

DRUMS

TUBULARBEL

GLOCKENSPL

STRINGS

STRINGS

STRINGS

STRINGS

6

6

3

225 $\text{♩} = 128,000000$

TRUMPET

TROMBONE

228

FLUTE

OBOE

CLARINET

FR.HORN

TRUMPET

TROMBONE

DRUMS

GLOCKENSPL

STRINGS

STRINGS

STRINGS

STRINGS

STRINGS

230 65

FLUTE

OBOE

CLARINET

BASSOON

FR.HORN

TRUMPET

TROMBONE

DRUMS

GLOCKENSPL

STRINGS

STRINGS

STRINGS

STRINGS

STRINGS

232

FLUTE

OBOE

CLARINET

BASSOON

FR.HORN

TRUMPET

TROMBONE

DRUMS

STRINGS

STRINGS

STRINGS

STRINGS

STRINGS

233

FLUTE

OBOE

CLARINET

BASSOON

FR.HORN

TRUMPET

TROMBONE

DRUMS

GLOCKENSPL

STRINGS

STRINGS

STRINGS

STRINGS

STRINGS

234

FLUTE

OBOE

CLARINET

BASSOON

FR.HORN

TRUMPET

TROMBONE

DRUMS

GLOCKENSPL

STRINGS

STRINGS

STRINGS

STRINGS

STRINGS

237

FR.HORN

TRUMPET

TROMBONE

TUBA

241

FR.HORN

TRUMPET

TROMBONE

TUBA

243

FLUTE

OBOE

CLARINET

FR.HORN

TRUMPET

TROMBONE

TUBA

DRUMS

STRINGS

STRINGS

244 73

FLUTE

OBOE

CLARINET

BASSOON

FR.HORN

TRUMPET

TROMBONE

TUBA

DRUMS

GLOCKENSPL

STRINGS

STRINGS

STRINGS

STRINGS

STRINGS

245

FLUTE

OBOE

CLARINET

BASSOON

FR.HORN

TRUMPET

TROMBONE

TUBA

GLOCKENSPL

STRINGS

STRINGS

STRINGS

STRINGS

STRINGS

246 75

FLUTE

OBOE

CLARINET

BASSOON

FR.HORN

TRUMPET

TROMBONE

TUBA

GLOCKENSPL

STRINGS

STRINGS

STRINGS

STRINGS

STRINGS

247

FLUTE

OBOE

CLARINET

BASSOON

FR.HORN

TRUMPET

TROMBONE

TUBA

DRUMS

GLOCKENSPL

STRINGS

STRINGS

STRINGS

STRINGS

STRINGS

249

FLUTE

OBOE

CLARINET

BASSOON

FR.HORN

TRUMPET

TROMBONE

TUBA

DRUMS

GLOCKENSPL

STRINGS

STRINGS

STRINGS

STRINGS

STRINGS

250

FLUTE

OBOE

CLARINET

BASSOON

FR.HORN

TRUMPET

TROMBONE

TUBA

DRUMS

GLOCKENSPL

STRINGS

STRINGS

STRINGS

STRINGS

STRINGS

251 79

FLUTE

OBOE

CLARINET

BASSOON

FR.HORN

TRUMPET

TROMBONE

TUBA

GLOCKENSPL

STRINGS

STRINGS

STRINGS

STRINGS

STRINGS

252

FLUTE

OBOE

CLARINET

BASSOON

FR.HORN

TRUMPET

TROMBONE

TUBA

GLOCKENSPL

STRINGS

STRINGS

STRINGS

STRINGS

STRINGS

254 81

FLUTE

OBOE

CLARINET

BASSOON

FR.HORN

TRUMPET

TROMBONE

TUBA

DRUMS

GLOCKENSPL

STRINGS

STRINGS

STRINGS

STRINGS

STRINGS

255

FLUTE

OBOE

CLARINET

BASSOON

FR.HORN

TRUMPET

TROMBONE

TUBA

DRUMS

TUBULARBEL

GLOCKENSPL

STRINGS

STRINGS

STRINGS

STRINGS

256 83

FLUTE

OBOE

CLARINET

BASSOON

FR.HORN

TRUMPET

TROMBONE

TUBA

DRUMS

TUBULARBEL

GLOCKENSPL

STRINGS

STRINGS

STRINGS

STRINGS

STRINGS

260

FLUTE

OBOE

CLARINET

BASSOON

FR.HORN

TRUMPET

TROMBONE

TUBA

DRUMS

TUBULARBEL

GLOCKENSPL

STRINGS

STRINGS

STRINGS

STRINGS

STRINGS

This musical score page, numbered 86, is divided into two systems. The first system includes parts for Flute, Oboe, Clarinet, Bassoon, French Horn, Trumpet, Trombone, and Tuba. The second system includes parts for Drums, Tubular Bell, Glockenspiel, and four separate parts for Strings. The score is marked with a rehearsal point '262' at the beginning of the first system. The woodwind and brass parts are primarily sustained notes with dynamic markings like 'p' (piano). The drum part features a complex rhythmic pattern with sixteenth notes and rests, with the number '6' appearing below the staff. The tubular bell and glockenspiel parts play a melodic line of eighth notes. The string parts consist of sustained notes and a few specific rhythmic figures.

264 87

FLUTE

OBOE

CLARINET

BASSOON

FR.HORN

TRUMPET

TROMBONE

TUBA

DRUMS

TUBULARBEL

GLOCKENSPL

STRINGS

STRINGS

STRINGS

STRINGS

STRINGS

265

FLUTE

OBOE

CLARINET

BASSOON

FR.HORN

TRUMPET

TROMBONE

TUBA

DRUMS

TUBULARBEL

GLOCKENSPL

STRINGS

STRINGS

STRINGS

STRINGS

STRINGS

Medley Kerst MuziekDiversen - A Rhapsody Of Christr

FLUTE

♩ = 132,001587

3

10

13

18

22

28

♩ = 87,000000

5

40

4

5/4

4/4

2

52

♩ = 128,000000

♩ = 98,000786

♩ = 94,500092

3

2

11

73

6

6

3

2

79

6

6

3

3

2

2

FLUTE

88 $\text{♩} = 94,500092$

100

112 5 3 2

129 $\text{♩} = 60,0000000000$ 3 2 2 3 $\text{♩} = 104,000557$

143 3 6 6

146

152 $\text{♩} = 94,800209$ $\text{♩} = 100,295708$ $\text{♩} = 84,528134$ $\text{♩} = 70,78709080$ $\text{♩} = 88,9466070$ $\text{♩} = 69,633354$

158 $\text{♩} = 100,909363$ $\text{♩} = 102,855789$ $\text{♩} = 97,413353$ $\text{♩} = 84,02671$ $\text{♩} = 86,8$ $\text{♩} = 79,99$ $\text{♩} = 72,482498$ $\text{♩} = 75,323044$

170 $\text{♩} = 88,001053$ 8

185 $\text{♩} = 88,001053$ 3

229

FLUTE

234

7

244

246

248

3

6

250

252

255

7

260

OBOE

Medley Kerst MuziekDiversen - A Rhapsody Of Christr

♩ = 132,001587

10

14

20

26

35

♩ = 128,000000

50

57

♩ = 98,000786

♩ = 94,500092

9

OBOE

243

246

250

253

259

Medley Kerst MuziekDiversen - A Rhapsody Of Christr

CLARINET

♩ = 132,001587

3

10

14

19

23

29

35

♩ = 128,000000

50

56

♩ = 128,000000

♩ = 98,000786

♩ = 94,500092

CLARINET

71

82

92

104 ♩ = 94,500092

117 ♩ = 75,000000

134 ♩ = 75,000000

145

151

158

170 ♩ = 88,001053

CLARINET

185

195

207

211

215

218

223

229

233

234

CLARINET

243

246

250

253

259

BASSOON

67

75

82

94

105

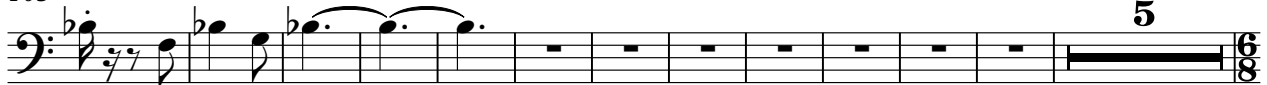

122

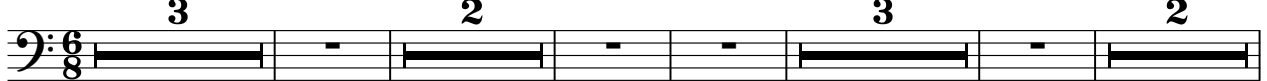

136

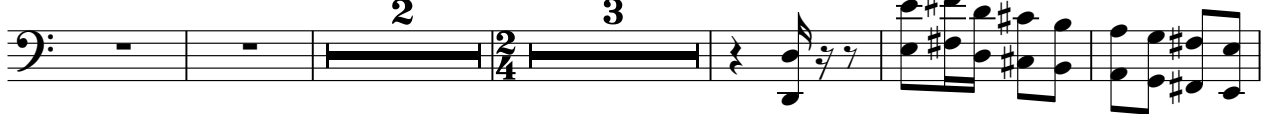

146

155

166

BASSOON

177 $\text{♩} = 88,001053$

10 2 9 3

204 $\text{♩} = 208,001114$

211

214

217

221

224 $\text{♩} = 128,000000$

2 3

231

8

67

75

83

93

105

121

126

131

135

141

147 **4** **3**

155

164 **2** **18** **2**

191 **9** **3** **12**

217 **9** **2**

230

237

241

245

249

V.S.

252

257

261

TRUMPET

Medley Kerst MuziekDiversen - A Rhapsody Of Christr

♩ = 132,001587

6

10

16

22

28

40

52

62

89

100

♩ = 87,000

♩ = 128,000

♩ = 98,000786

♩ = 94,500092

♩ = 94,500092

♩ = 94,500092

TRUMPET

♩ = 128,000000

224

228

233

239

243

245

247

250

252

255

V.S.

4

TRUMPET

260

TROMBONE

Medley Kerst MuziekDiversen - A Rhapsody Of Christr

♩ = 132,001587

6

10

14

20

26

30

33

39

43

47

53

♩ = 126,000000

♩ = 126,000000

♩ = 108,001083 ♩ = 128,000000 ♩ = 126,000000 ♩ = 108,001083 ♩ = 128,000000

♩ = 98,000786 ♩ = 94,500092

3 2 23

2 TROMBONE

85 **2**

98

108 $\text{♩} = 94$

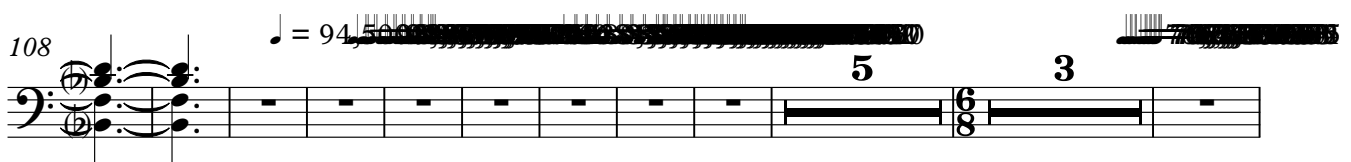

126 $\text{♩} = 75,000000$

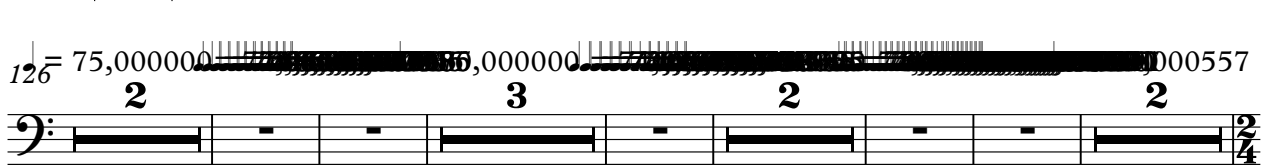

140 $\text{♩} = 104,000557$

150

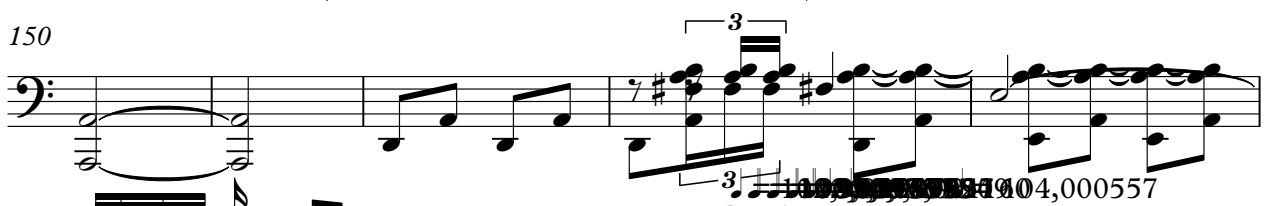

155 $\text{♩} = 104,000557$

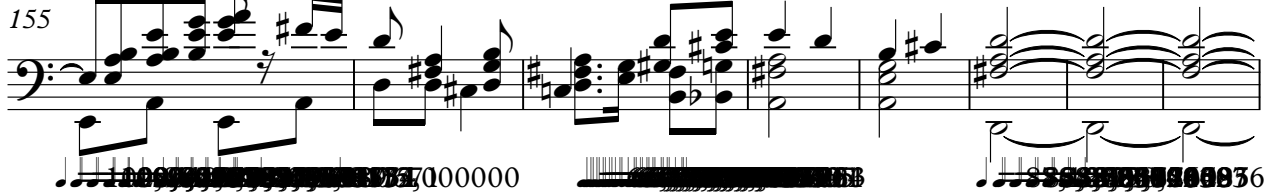

163

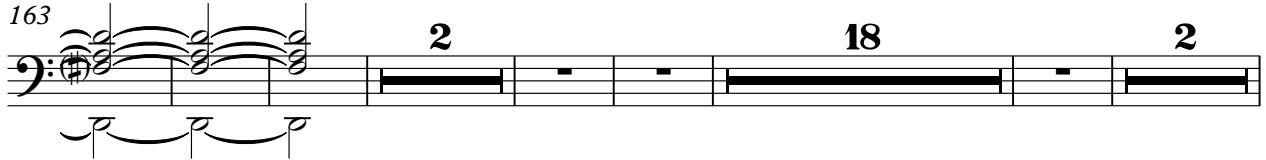

191 $\text{♩} = 88,001053$ $\text{♩} = 208,001114$

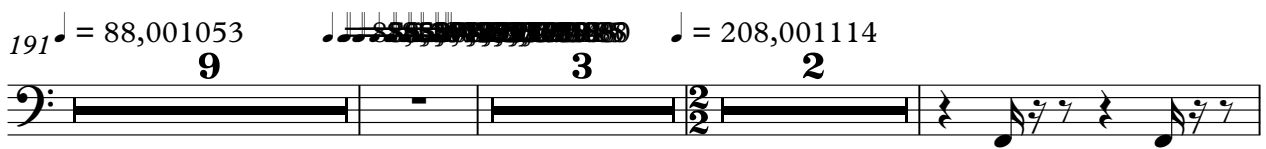

207

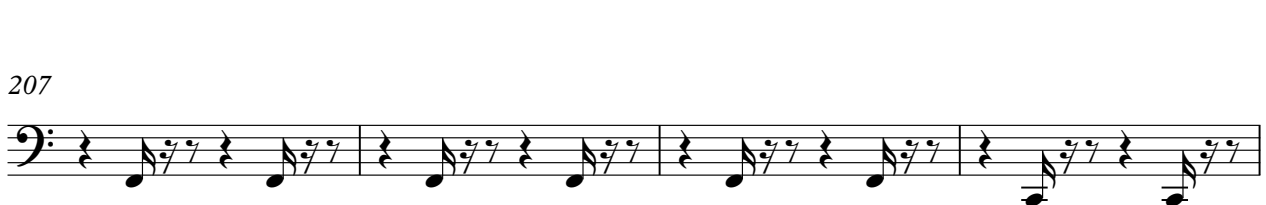

211

215

219

223

226

232

239

244

247

251

V.S.

4

TROMBONE

254

259

262

Medley Kerst MuziekDiversen - A Rhapsody Of Christr

TUBA

♩ = 132,001587

7

12

17

26

34

48

55

89

102

115

5

4

3

2

23

2

5

3

2

3

Medley Kerst MuziekDiversen - A Rhapsody Of Christr

DRUMS

♩ = 132,001587

2

8

10

11

13

15

16

18

20

2

2

24

DRUMS

25

27

32

46

51

63

74

88

90

Downloaded from MusicNotesLib.com Perfect notes and guitar tabs searcher

DRUMS

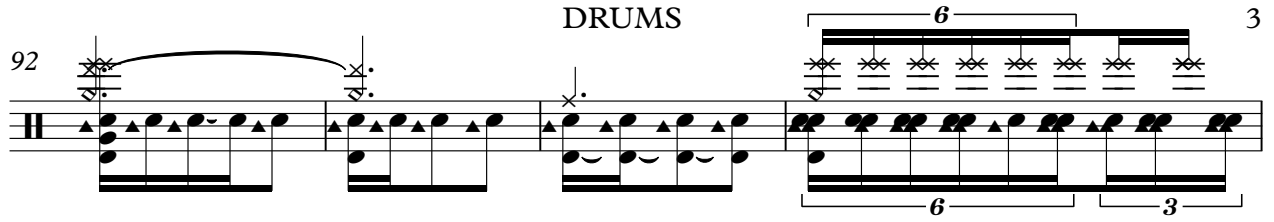
92 

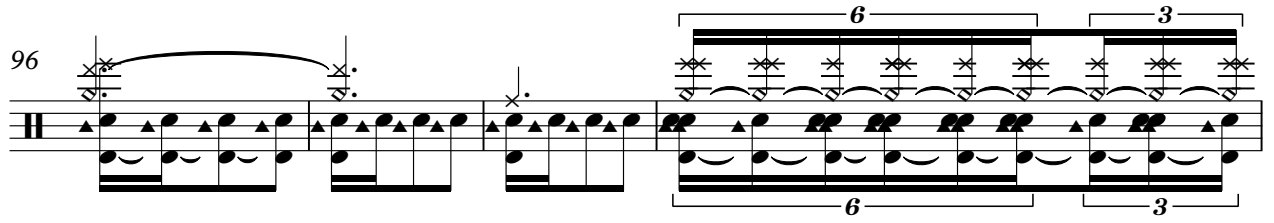
96 

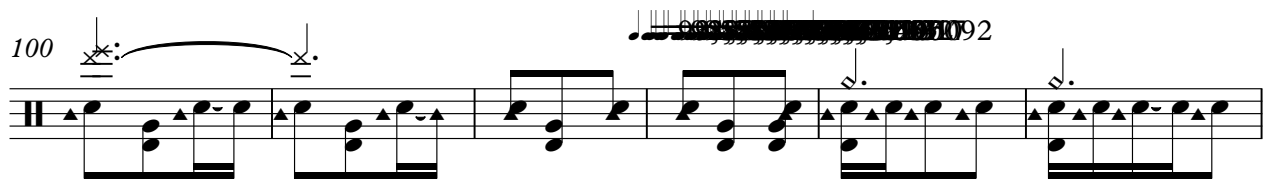
100 

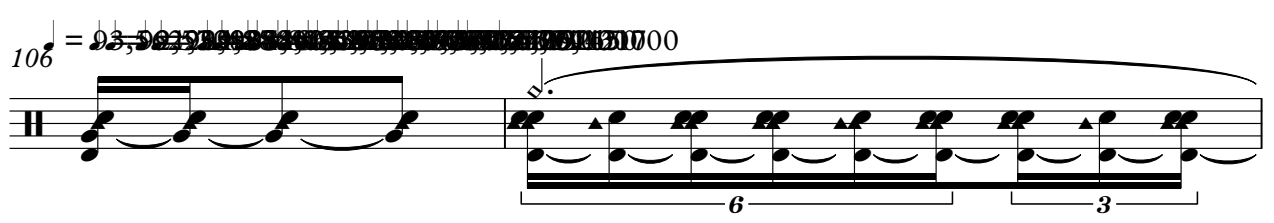
106 

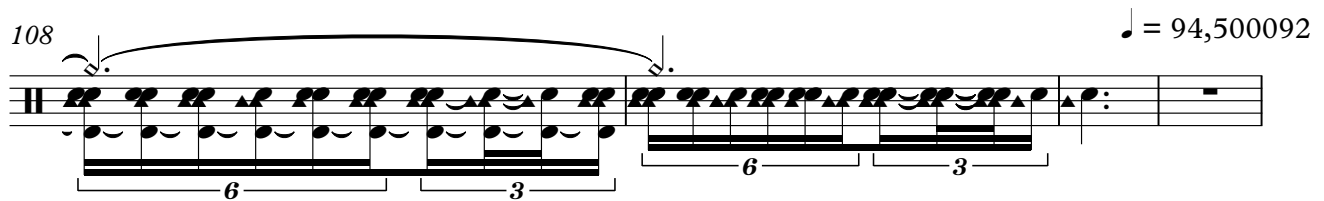
108  ♩ = 94,500092

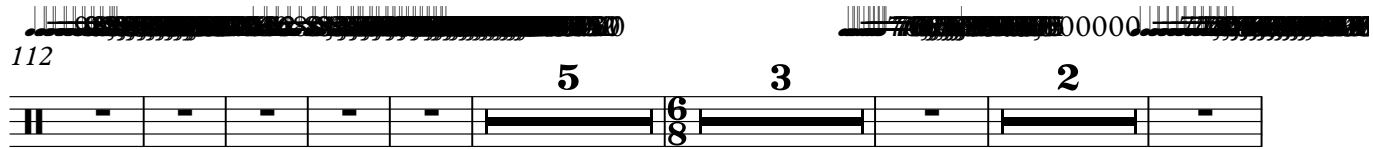
112 

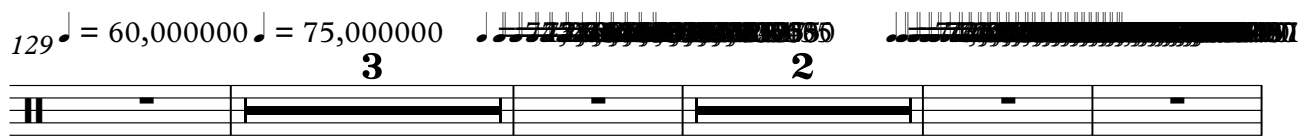
129  ♩ = 60,000000 ♩ = 75,000000

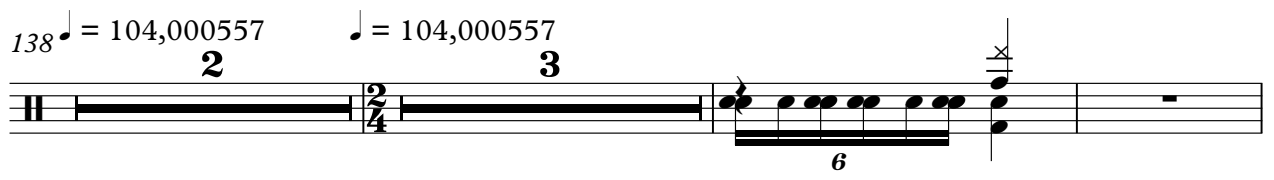
138  ♩ = 104,000557 ♩ = 104,000557

DRUMS

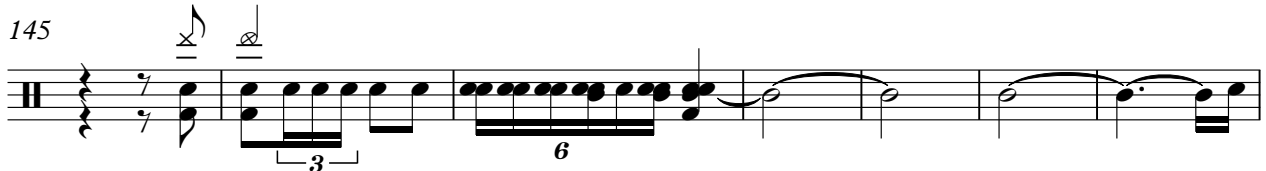
145 

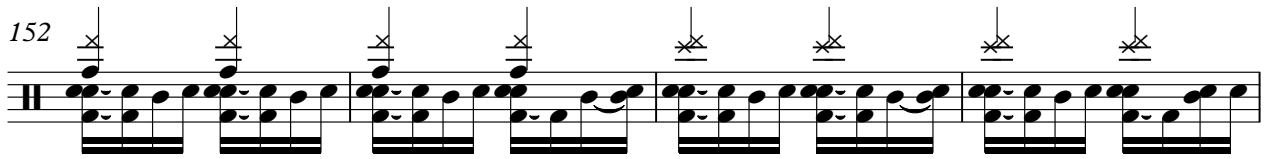
152 

156 $\text{♩} = 102,960983 = 100,9893985 \text{ } \text{♩} = 96,029649972237 = 94,$

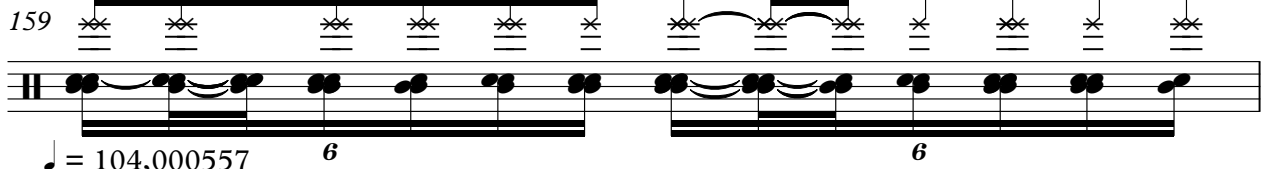
159 $\text{♩} = 94,001160$

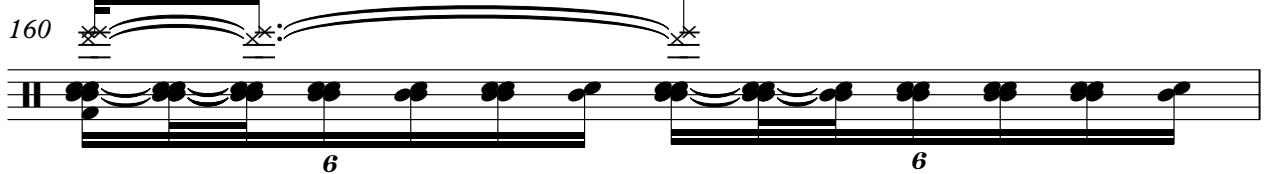
160 $\text{♩} = 104,000557$

161 

163 $\text{♩} = 102,960106$ $\text{♩} = 102,8507863$ $\text{♩} = 100,9857988$ $\text{♩} = 97,96323749$ $\text{♩} = 96,4972467$ $\text{♩} = 94,611:$

164 $\text{♩} = 93,102066$ $\text{♩} = 92,7249561$ $\text{♩} = 90,5128108$ $\text{♩} = 88,046927$ $\text{♩} = 87,5004157$ $\text{♩} = 84,580634$

165 $\text{♩} = 84,000671$ $\text{♩} = 75,000000$ **2**

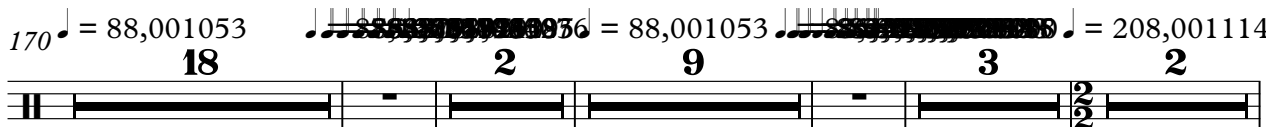
170 $\text{♩} = 88,001053$ **18** $\text{♩} = 88,001053$ **2** **9** **3** **2**

206

210

213

221

225

230

231

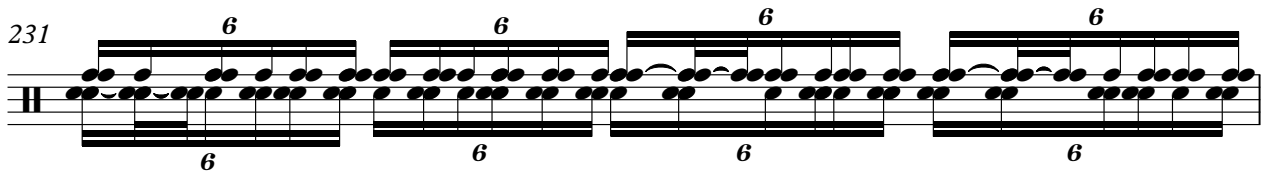

232

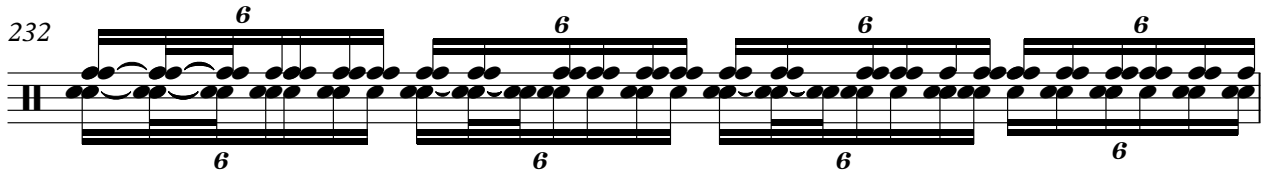

233

234

V.S.

235  7

243  3

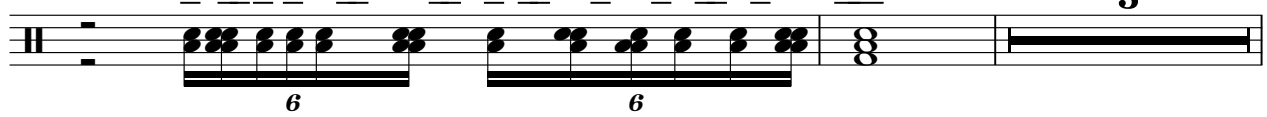

248

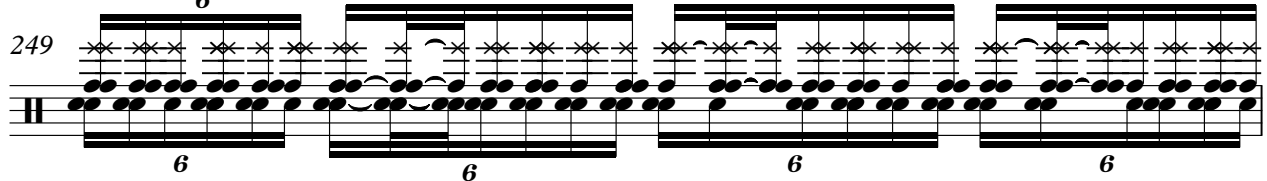

249

250  3

255

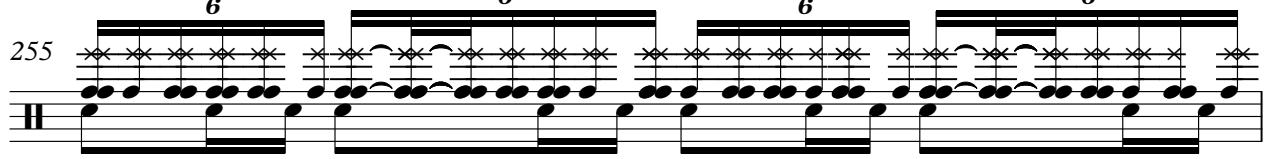

256  

259 

262 

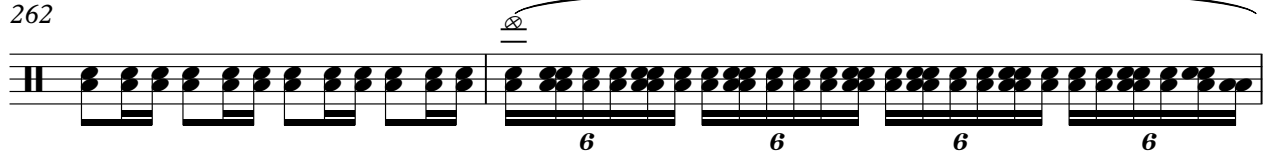

264 

TUBULARBEL

Medley Kerst MuziekDiversen - A Rhapsody Of Christr

2

TUBULARBEL

191 = 88,001053  = 208,001114

9 2

206

208

210

212

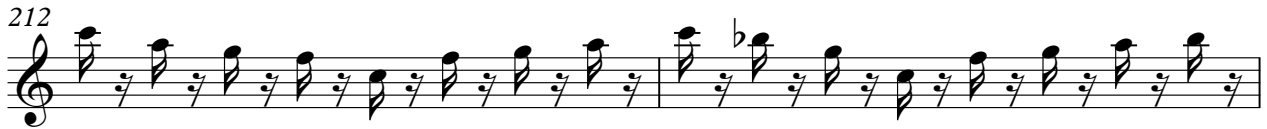

214

6

216

5

223

6

225

2 28

♩ = 128,000000

258

TUBULARBEL

262

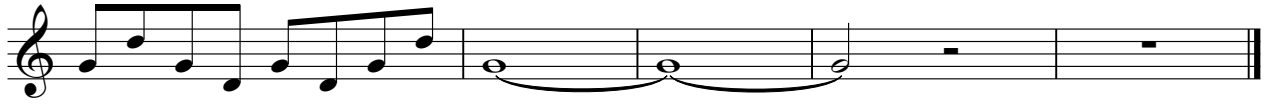

GLOCKENSPL

92

101

110

♩ = 94,000000

128

143

159

♩ = 94,000000

175

201

♩ = 75,000000

♩ = 208,001114

208

212

Medley Kerst MuziekDiversen - A Rhapsody Of Christr

STRINGS

♩ = 132,001587

3

10

13

18

23

30

42

54

73

83

587,00065

128,000000

98,000786

94,500092

STRINGS

92

98

105

115

128

143

150

156

166

184

STRINGS

196

♩ = 208,001114

0000

206

211

215

223

♩ = 128,000000

229

233

STRINGS

243

246

249

251

254

259

STRINGS

92

98

104 $\text{♩} = 94,500092$

115

129 $\text{♩} = 60,0000000000$

143

150

155

165 $\text{♩} = 84,00000000$

183 $\text{♩} = 88,001053$

STRINGS

195

0000000 ♪ = 208,001114

206

211

215

223

♪ = 128,000000

229

234

243

246

250

254

260

Medley Kerst MuziekDiversen - A Rhapsody Of Christr

STRINGS

♩ = 132,001587

3

10

15

19

23

30

42 = 128,000000

54 = 103,001039 = 98,000786 = 94,500092

73

82

STRINGS

204 ♩ = 208,001114

♩ = 128,000000

21

2

230

236

248

253

259

STRINGS

Medley Kerst MuziekDiversen - A Rhapsody Of Christr

♩ = 132,001587

7

12

18

26

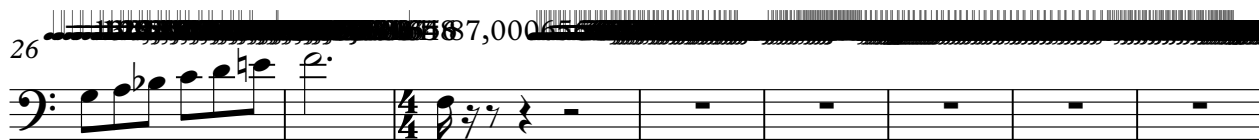

34

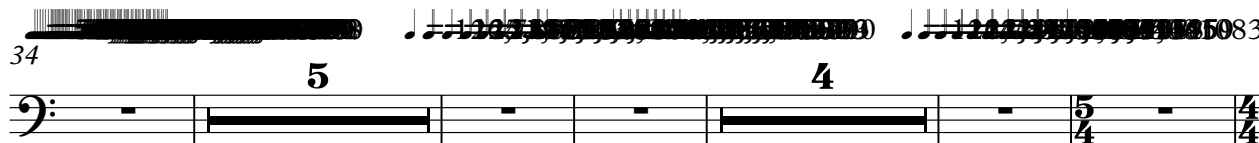

48

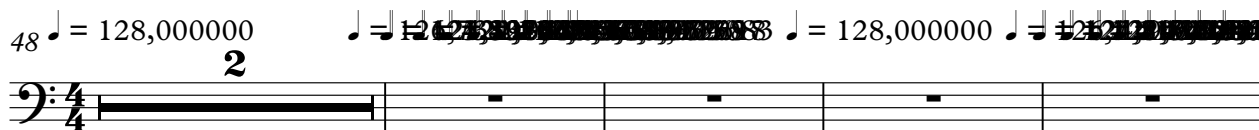

54

63

71

80

91 ♩ = 94,500092

102

115

129

143

152

162

STRINGS

3

180

191 = 88,001053

201 = 75,000000 = 208,001114

208

212

215

217

221

224

= 128,000000

231

STRINGS

Medley Kerst MuziekDiversen - A Rhapsody Of Christr

♩ = 132,001587

7

12

18

26

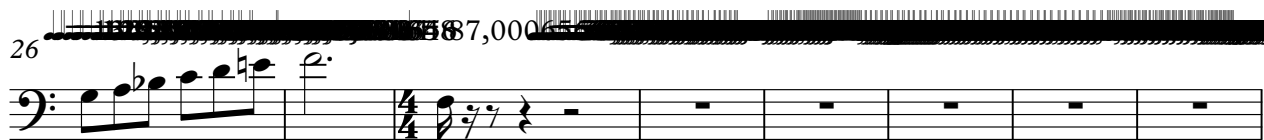

34

48

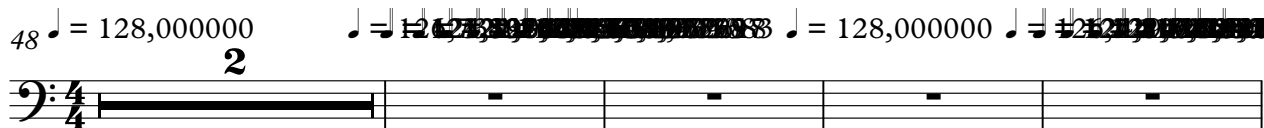

54

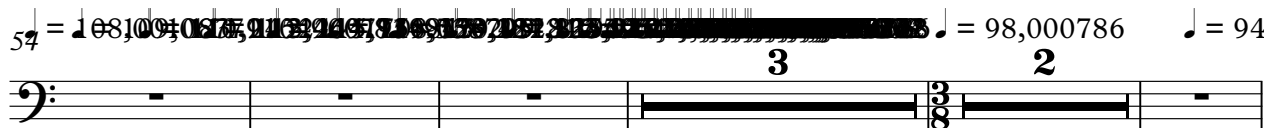

63

71

80

91 ♩ = 94,500092

103

117 ♩ = 75,000000

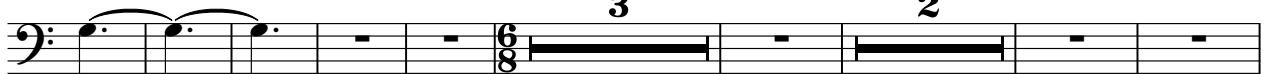

130 ♩ = 75,000000

144

153

163

STRINGS

3

182

88,000076 = 88,001053

194

208,001114

3

205

209

213

221

224

128,000000

231

