

Metallica - And justice for all

♩ = 96,000000

DISTORTION

CLEAN GTR

4

DISTORTION

CLEAN GTR

8

DISTORTION

CLEAN GTR

11

DISTORTION

CLEAN GTR

OVERDRIVE

CLEAN GTR

15

DRUMS

DISTORTION

CLEAN GTR

OVERDRIVE

CLEAN GTR

PICK BASS

18

DRUMS

DISTORTION

CLEAN GTR

OVERDRIVE

CLEAN GTR

PICK BASS

21 3

DRUMS

DISTORTION

CLEAN GTR

OVERDRIVE

CLEAN GTR

PICK BASS

25

DRUMS

DISTORTION

CLEAN GTR

OVERDRIVE

CLEAN GTR

PICK BASS

28

DRUMS

DISTORTION

CLEAN GTR

OVERDRIVE

CLEAN GTR

PICK BASS

31 ♩ = 160,000000

DRUMS

DISTORTION

CLEAN GTR

PICK BASS

♩ = 168,001343

33

5

36

39

DRUMS

DISTORTION

CLEAN GTR

OVERDRIVE

PICK BASS

43

DRUMS

DISTORTION

CLEAN GTR

OVERDRIVE

PICK BASS

47 7

DRUMS

DISTORTION

CLEAN GTR

OVERDRIVE

PICK BASS

51

DRUMS

DISTORTION

CLEAN GTR

PICK BASS

54

DRUMS

DISTORTION

CLEAN GTR

PICK BASS

57

DRUMS

DISTORTION

CLEAN GTR

PICK BASS

60

DRUMS

DISTORTION

CLEAN GTR

PICK BASS

63

DRUMS

DISTORTION

CLEAN GTR

OVERDRIVE

CLEAN GTR

PICK BASS

66

DRUMS

DISTORTION

CLEAN GTR

OVERDRIVE

CLEAN GTR

PICK BASS

69

DRUMS

DISTORTION

CLEAN GTR

OVERDRIVE

CLEAN GTR

PICK BASS

72

DRUMS

DISTORTION

CLEAN GTR

OVERDRIVE

CLEAN GTR

PICK BASS

75

DRUMS

DISTORTION

CLEAN GTR

PICK BASS

78

DRUMS

DISTORTION

CLEAN GTR

PICK BASS

81

DRUMS

DISTORTION

CLEAN GTR

PICK BASS

84

DRUMS

DISTORTION

CLEAN GTR

PICK BASS

87

DRUMS

DISTORTION

CLEAN GTR

PICK BASS

BASS&LEAD

90

DRUMS

DISTORTION

CLEAN GTR

PICK BASS

BASS&LEAD

93

DRUMS

DISTORTION

CLEAN GTR

PICK BASS

BASS&LEAD

96

DRUMS

DISTORTION

CLEAN GTR

PICK BASS

BASS&LEAD

99

DRUMS

DISTORTION

CLEAN GTR

PICK BASS

BASS&LEAD

102 15

DRUMS

DISTORTION

CLEAN GTR

PICK BASS

BASS&LEAD

105

DRUMS

DISTORTION

CLEAN GTR

PICK BASS

BASS&LEAD

107

DRUMS

DISTORTION

CLEAN GTR

PICK BASS

BASS&LEAD

109

DRUMS

DISTORTION

CLEAN GTR

PICK BASS

BASS&LEAD

111

DRUMS

DISTORTION

CLEAN GTR

PICK BASS

BASS&LEAD

112

113

DRUMS

DISTORTION

CLEAN GTR

PICK BASS

BASS&LEAD

114

115

DRUMS

DISTORTION

CLEAN GTR

PICK BASS

BASS&LEAD

117

DRUMS

DISTORTION

CLEAN GTR

PICK BASS

BASS&LEAD

119

DRUMS

DISTORTION

CLEAN GTR

PICK BASS

BASS&LEAD

121

DRUMS

DISTORTION

CLEAN GTR

PICK BASS

BASS&LEAD

124

DRUMS

DISTORTION

CLEAN GTR

PICK BASS

BASS&LEAD

127

DRUMS

DISTORTION

CLEAN GTR

PICK BASS

BASS&LEAD

130

DRUMS

DISTORTION

CLEAN GTR

PICK BASS

BASS&LEAD

133

DRUMS

DISTORTION

CLEAN GTR

PICK BASS

BASS&LEAD

136

DRUMS

DISTORTION

CLEAN GTR

PICK BASS

BASS&LEAD

139

DRUMS

DISTORTION

CLEAN GTR

PICK BASS

142

DRUMS

DISTORTION

CLEAN GTR

PICK BASS

145

DRUMS

DISTORTION

CLEAN GTR

PICK BASS

148

DRUMS

DISTORTION

CLEAN GTR

PICK BASS

151

DRUMS

DISTORTION

CLEAN GTR

PICK BASS

154

DRUMS

DISTORTION

CLEAN GTR

PICK BASS

BASS&LEAD

157

DRUMS

DISTORTION

CLEAN GTR

PICK BASS

BASS&LEAD

160

DRUMS

DISTORTION

CLEAN GTR

PICK BASS

BASS&LEAD

163

DRUMS

DISTORTION

CLEAN GTR

PICK BASS

BASS&LEAD

166

DRUMS

DISTORTION

CLEAN GTR

PICK BASS

BASS&LEAD

169 27

DRUMS

DISTORTION

CLEAN GTR

PICK BASS

BASS&LEAD

172

DRUMS

DISTORTION

CLEAN GTR

PICK BASS

BASS&LEAD

174

DRUMS

DISTORTION

CLEAN GTR

PICK BASS

BASS&LEAD

176

DRUMS

DISTORTION

CLEAN GTR

PICK BASS

BASS&LEAD

178

DRUMS

DISTORTION

CLEAN GTR

PICK BASS

BASS&LEAD

180

DRUMS

DISTORTION

CLEAN GTR

PICK BASS

BASS&LEAD

182

DRUMS

DISTORTION

CLEAN GTR

PICK BASS

BASS&LEAD

184

DRUMS

DISTORTION

CLEAN GTR

PICK BASS

BASS&LEAD

186

DRUMS

DISTORTION

CLEAN GTR

PICK BASS

BASS&LEAD

188

DRUMS

DISTORTION

CLEAN GTR

PICK BASS

BASS&LEAD

191

DRUMS

DISTORTION

CLEAN GTR

PICK BASS

BASS&LEAD

194

DRUMS

DISTORTION

CLEAN GTR

PICK BASS

BASS&LEAD

197

DRUMS

DISTORTION

CLEAN GTR

PICK BASS

BASS&LEAD

200

DRUMS

DISTORTION

CLEAN GTR

PICK BASS

BASS&LEAD

203

DRUMS

DISTORTION

CLEAN GTR

PICK BASS

BASS&LEAD

206

DRUMS

DISTORTION

CLEAN GTR

PICK BASS

209

DRUMS

DISTORTION

CLEAN GTR

PICK BASS

212

DRUMS

DISTORTION

CLEAN GTR

PICK BASS

221

DRUMS

DISTORTION

CLEAN GTR

OVERDRIVE

PICK BASS

224

DRUMS

DISTORTION

CLEAN GTR

OVERDRIVE

PICK BASS

226

DRUMS

DISTORTION

CLEAN GTR

OVERDRIVE

PICK BASS

228

DRUMS

DISTORTION

CLEAN GTR

OVERDRIVE

PICK BASS

230

232

234

DRUMS

DISTORTION

CLEAN GTR

OVERDRIVE

PICK BASS

236

DRUMS

DISTORTION

CLEAN GTR

OVERDRIVE

PICK BASS

238 41

DRUMS

DISTORTION

CLEAN GTR

PICK BASS

241

DRUMS

DISTORTION

CLEAN GTR

OVERDRIVE

OVERDRIVE

PICK BASS

244

DRUMS

DISTORTION

CLEAN GTR

OVERDRIVE

OVERDRIVE

PICK BASS

247

DRUMS

DISTORTION

CLEAN GTR

OVERDRIVE

OVERDRIVE

PICK BASS

249

DRUMS

DISTORTION

CLEAN GTR

OVERDRIVE

OVERDRIVE

PICK BASS

251

DRUMS

DISTORTION

CLEAN GTR

OVERDRIVE

PICK BASS

254

DRUMS

DISTORTION

CLEAN GTR

OVERDRIVE

PICK BASS

257

DRUMS

DISTORTION

CLEAN GTR

OVERDRIVE

PICK BASS

258

DRUMS

DISTORTION

CLEAN GTR

OVERDRIVE

PICK BASS

259

DRUMS

DISTORTION

CLEAN GTR

OVERDRIVE

PICK BASS

DRUMS

DISTORTION

CLEAN GTR

OVERDRIVE

PICK BASS

262

DRUMS

DISTORTION

CLEAN GTR

OVERDRIVE

PICK BASS

265

DRUMS

DISTORTION

CLEAN GTR

PICK BASS

268

DRUMS

DISTORTION

CLEAN GTR

PICK BASS

271

DRUMS

DISTORTION

CLEAN GTR

PICK BASS

274

DRUMS

DISTORTION

CLEAN GTR

PICK BASS

278

DRUMS

DISTORTION

CLEAN GTR

PICK BASS

♩ = 104,000557 ♩ = 100,000000

281

DRUMS

DISTORTION

CLEAN GTR

PICK BASS

284

DRUMS

DISTORTION

CLEAN GTR

PICK BASS

288

DRUMS

DISTORTION

CLEAN GTR

PICK BASS

292

DRUMS

DISTORTION

CLEAN GTR

OVERDRIVE

PICK BASS

295

DRUMS

DISTORTION

CLEAN GTR

OVERDRIVE

PICK BASS

299

DRUMS

DISTORTION

CLEAN GTR

OVERDRIVE

CLEAN GTR

PICK BASS

302

DRUMS

DISTORTION

CLEAN GTR

OVERDRIVE

CLEAN GTR

PICK BASS

305

DRUMS

DISTORTION

CLEAN GTR

OVERDRIVE

CLEAN GTR

PICK BASS

308

DRUMS

DISTORTION

CLEAN GTR

OVERDRIVE

CLEAN GTR

PICK BASS

311

DRUMS

DISTORTION

CLEAN GTR

OVERDRIVE

CLEAN GTR

PICK BASS

314

DRUMS

DISTORTION

CLEAN GTR

PICK BASS

317

DRUMS

DISTORTION

CLEAN GTR

PICK BASS

320

DRUMS

DISTORTION

CLEAN GTR

PICK BASS

323

DRUMS

DISTORTION

CLEAN GTR

PICK BASS

327

DRUMS

DISTORTION

CLEAN GTR

PICK BASS

330

DRUMS

DISTORTION

CLEAN GTR

PICK BASS

333

DRUMS

DISTORTION

CLEAN GTR

PICK BASS

BASS&LEAD

336

DRUMS

DISTORTION

CLEAN GTR

PICK BASS

BASS&LEAD

339

DRUMS

DISTORTION

CLEAN GTR

PICK BASS

BASS&LEAD

342

DRUMS

DISTORTION

CLEAN GTR

PICK BASS

BASS&LEAD

345

DRUMS

DISTORTION

CLEAN GTR

PICK BASS

BASS&LEAD

348

DRUMS

DISTORTION

CLEAN GTR

PICK BASS

BASS&LEAD

351

DRUMS

DISTORTION

CLEAN GTR

PICK BASS

353

DRUMS

DISTORTION

CLEAN GTR

PICK BASS

BASS&LEAD

60

356

DRUMS

DISTORTION

CLEAN GTR

PICK BASS

BASS&LEAD

358

DRUMS

DISTORTION

CLEAN GTR

PICK BASS

BASS&LEAD

360

DRUMS

DISTORTION

CLEAN GTR

PICK BASS

BASS&LEAD

362

DRUMS

DISTORTION

CLEAN GTR

PICK BASS

BASS&LEAD

364

DRUMS

DISTORTION

CLEAN GTR

PICK BASS

BASS&LEAD

366

DRUMS

DISTORTION

CLEAN GTR

PICK BASS

BASS&LEAD

368

DRUMS

DISTORTION

CLEAN GTR

PICK BASS

BASS&LEAD

371

DRUMS

DISTORTION

CLEAN GTR

PICK BASS

BASS&LEAD

374

DRUMS

DISTORTION

CLEAN GTR

PICK BASS

BASS&LEAD

377

DRUMS

DISTORTION

CLEAN GTR

PICK BASS

BASS&LEAD

380

DRUMS

DISTORTION

CLEAN GTR

PICK BASS

BASS&LEAD

383

DRUMS

DISTORTION

CLEAN GTR

PICK BASS

BASS&LEAD

386

DRUMS

DISTORTION

CLEAN GTR

OVERDRIVE

CLEAN GTR

PICK BASS

390

DRUMS

DISTORTION

CLEAN GTR

OVERDRIVE

CLEAN GTR

PICK BASS

393

DRUMS

DISTORTION

CLEAN GTR

OVERDRIVE

CLEAN GTR

PICK BASS

396

DRUMS

DISTORTION

CLEAN GTR

OVERDRIVE

CLEAN GTR

PICK BASS

BASS&LEAD

400

DRUMS

DISTORTION

CLEAN GTR

OVERDRIVE

CLEAN GTR

PICK BASS

BASS&LEAD

403

DRUMS

DISTORTION

CLEAN GTR

OVERDRIVE

CLEAN GTR

PICK BASS

407

DRUMS

DISTORTION

CLEAN GTR

OVERDRIVE

CLEAN GTR

PICK BASS

410

DRUMS

DISTORTION

CLEAN GTR

OVERDRIVE

CLEAN GTR

PICK BASS

414

DRUMS

DISTORTION

CLEAN GTR

OVERDRIVE

CLEAN GTR

PICK BASS

418

DRUMS

DISTORTION

CLEAN GTR

OVERDRIVE

CLEAN GTR

PICK BASS

422

DRUMS

DISTORTION

CLEAN GTR

OVERDRIVE

CLEAN GTR

PICK BASS

426

DRUMS

DISTORTION

CLEAN GTR

OVERDRIVE

CLEAN GTR

PICK BASS

Metallica - And justice for all

DRUMS

♩ = 96,000000

15

22

27

♩ = 160,000000 ♩ = 168,001343

31

35

39

43

47

51

55

V.S.

DRUMS

59

63

67

71

75

79

83

87

92

97

DRUMS

103

107

111

115

119

124

129

133

138

142

DRUMS

146

150

154

159

164

170

174

178

182

186

DRUMS

191

195

199

204

209

213

217

220

224

228

DRUMS

232

236

240

246

251

256

259

264

269

274

279

284

289

294

299

303

307

311

314

317

DRUMS

DRUMS

364

369

374

378

382

386

391

395

400

405

DRUMS

410

415

421

425

DISTORTION

Metallica - And justice for all

♩ = 96,000000

7

13

19

25

30

♩ = 160,000000

♩ = 168,001343

34

40

48

53

V.S.

DISTORTION

DISTORTION

105

109

112

115

118

121

124

129

133

139

V.S.

DISTORTION

DISTORTION

182

185

188

191

196

200

206

209

214

218

V.S.

DISTORTION

222

226

230

234

238

242

247

251

255

259

DISTORTION

264

268

272

276

280

♩ = 104,000557 ♩ = 100,000000

285

291

297

305

314

♩ = 168,001343

V.S.

321

328

333

337

341

345

349

353

356

359

DISTORTION

362

365

368

371

376

380

386

393

401

409

V.S.

DISTORTION

418

424

CLEAN GTR

Metallica - And justice for all

♩ = 96,000000

5

10

15

20

25

30

♩ = 160,000000

♩ = 168,001343

34

40

48

V.S.

53

58

63

70

76

81

85

89

93

97

101

105

109

112

115

118

121

124

129

133

V.S.

139

144

148

152

156

160

164

168

172

176

179

182

185

188

191

196

200

206

211

216

V.S.

220

224

228

232

236

239

243

247

251

255

259

264

268

272

276

280

$\text{♩} = 104,000557$ $\text{♩} = 100,000000$

285

290

296

302

308

314

♩ = 168,001343

321

328

333

337

341

345

349

353

V.S.

401

409

418

424

OVERDRIVE

Metallica - And justice for all

♩ = 96,000000

12 3

19 3 3

26 3

37 = 160,000000 ♩ = 168,001343

2 3 3

38

47 2 3 3

59 3 2

68

74 3 3 3

87 3 3 3

OVERDRIVE

99 3 38 3

146 3 3 3

158 3 3 3

170 38 3 4

217

222

226

231

236

242

OVERDRIVE

245

249

252

257

258

260

267

275

$\text{♩} = 104,000557 = 100,000000$

OVERDRIVE

294

300

305

310

♩ = 168,001343

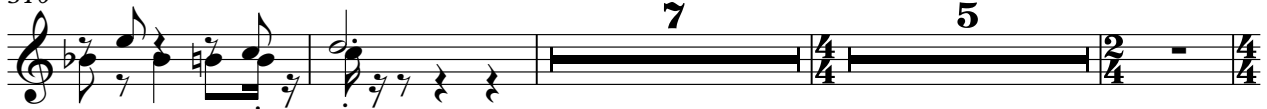

325

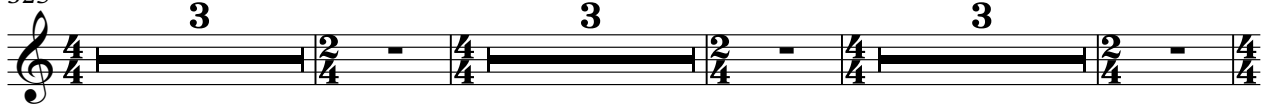

337

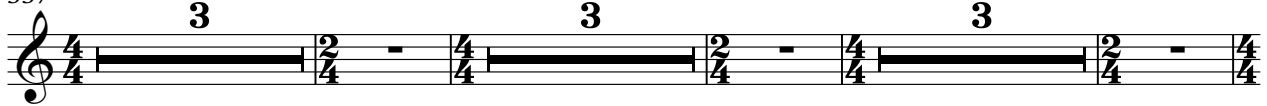

349

390

395

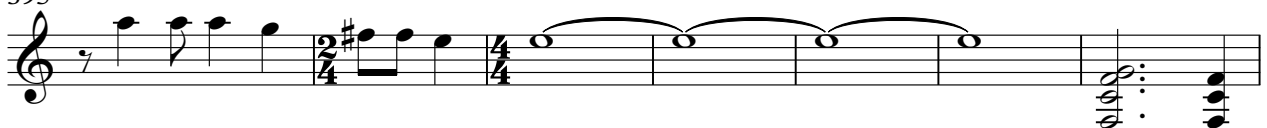

402

OVERDRIVE

407

412

418

424

CLEAN GTR

Metallica - And justice for all

♩ = 96,000000

12 3

19 3 3

26 3

31 ♩ = 160,000000 ♩ = 168,001343 2 9 3 3

50 3 3 3

63 2

69

75 3 3 3

87 3 3 3

99 3 38 3

CLEAN GTR

146 **3** **3** **3**

158 **3** **3** **3**

170 **38** **3** **29**

242 **3**

252 **8** **3**

268 **3** **3** **5** ♩ = 104,000557

♩ = 100,000000
282 **18**

303

308 **7**

319 ♩ = 168,001343 **5** **3** **3**

333

3 3 3

345

3 38

389

394

401

406

411

417

423

426

2

OVERDRIVE

Metallica - And justice for all

♩ = 96,000000 ♩ = 160,000000 ♩ = 168,001343

29 2 9

43 3 3 3

55 3 3 3

67 3 3 3

79 3 3 3

91 3 3 3

103 38 3 3

150 3 3 3

162 3 3 38

208 3 28

OVERDRIVE

241

248

255

272

$\text{♩} = 104,000,000,000,000$

319

$\text{♩} = 168,001,343$

333

345

393

409

419

OVERDRIVE

424

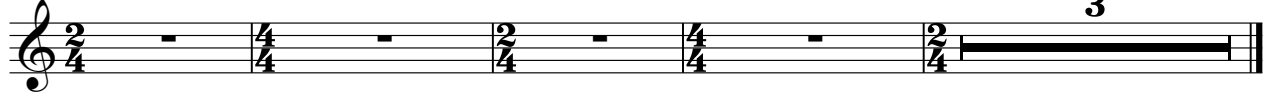

Metallica - And justice for all

PICK BASS

♩ = 96,000000

15 3

22

28 ♩ = 160,000000

33 ♩ = 168,001343

38

47

52

57

62

67

V.S.

72

77

82

87

92

97

102

107

111

115

119

123

127

131

135

140

145

150

155

160

V.S.

165

170

174

178

182

186

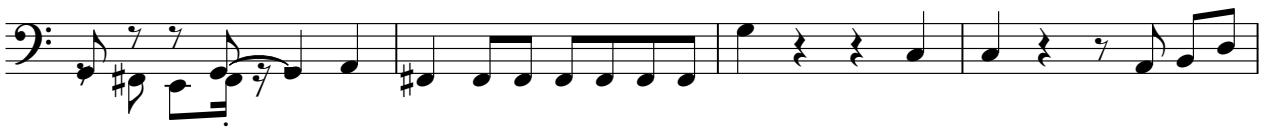

190

194

198

202

252

257

261

266

271

276

281 ♩ = 104,000557 ♩ = 100,000000

286

292

298

304

309

315

♩ = 168,001343

323

329

334

339

344

349

353

V.S.

357

361

365

369

373

377

381

386

391

396

401

406

411

418

424

Metallica - And justice for all

BASS&LEAD

♩ = 96,000000 ♩ = 160,000000 ♩ = 168,001343

29

43

55

67

79

90

95

101

107

112

118

124

130

136

145

157

162

168

174

179

185

191

197

203

212

247

263

276

325

335

339

339

344

344

349

349

356

356

362

362

367

367

372

372

378

378

384

384

393

393

400

2 3 2 4

409

3 2 4 2 4 2 4 2 4

419

4 2 4 2 4 2

424

4 4 2 4 2 3