

Michael Jackson - Scream 2

♩ = 106,001450

MELODY

SFX EFFECT

DRUMS

+CHURCHBEL

PRG.CHANGE

+FEEDBACKGT

E.PIANO 1

CLAVINET

ORGAN 1

PRG.CHANGE

REVERSCYMB

SYNBRASS 1

ORCH.HIT

+SINE WAVE

♩ = 106,001450

SQUAREWAVE

+DOOR

- +FEEDBCKGT:** Shows guitar tablature with fret numbers 6 and 7.
- +DOOR:** Shows a drum pattern with triplet markings.

- +DOOR:** Shows a drum pattern with triplet markings.

6

SFX EFFECT

+CHURCHBEL

PRG.CHANGE

+SINE WAVE

SQUAREWAVE

+DOOR

7

SFX EFFECT

+CHURCHBEL

PRG.CHANGE

+SINE WAVE

SQUAREWAVE

+DOOR

8

SFX EFFECT

DRUMS

+CHURCHBEL

CLAVINET

ORGAN 1

PRG.CHANGE

REVERSCYMB

SYNBRASS 1

ORCH.HIT

SQUAREWAVE

+DOOR

6 3 7 6

9

SFX EFFECT

DRUMS

+CHURCHBEL

CLAVINET

ORGAN 1

REVERSCYMB

SYNBASS 1

ORCH.HIT

10

SFX EFFECT

DRUMS

+CHURCHBEL

CLAVINET

ORGAN 1

REVERSCYMB

SYNBRASS 1

ORCH.HIT

11

SFX EFFECT

DRUMS

+CHURCHBEL

CLAVINET

ORGAN 1

REVERSCYMB

SYNBASS 1

ORCH.HIT

12

SFX EFFECT

DRUMS

+CHURCHBEL

PRG.CHANGE

PRG.CHANGE

+SINE WAVE

SQUAREWAVE

+DOOR

13 9

SFX EFFECT

DRUMS

+CHURCHBEL

PRG.CHANGE

PRG.CHANGE

+SINE WAVE

SQUAREWAVE

+DOOR

14

MELODY

SFX EFFECT

DRUMS

+CHURCHBEL

CLAVINET

ORGAN 1

REVERSCYMB

SYNBASS 1

ORCH.HIT

15

MELODY

SFX EFFECT

DRUMS

+CHURCHBEL

CLAVINET

ORGAN 1

REVERSCYMB

SYNBASS 1

ORCH.HIT

16

MELODY

SFX EFFECT

DRUMS

+CHURCHBEL

CLAVINET

ORGAN 1

REVERSCYMB

SYNBASS 1

ORCH.HIT

17

MELODY

SFX EFFECT

DRUMS

+CHURCHBEL

CLAVINET

ORGAN 1

REVERSCYMB

SYNBASS 1

ORCH.HIT

18

MELODY

SFX EFFECT

DRUMS

+CHURCHBEL

CLAVINET

ORGAN 1

REVERSCYMB

SYNBASS 1

ORCH.HIT

19

MELODY

SFX EFFECT

DRUMS

+CHURCHBEL

CLAVINET

ORGAN 1

REVERSCYMB

SYNBRASS 1

ORCH.HIT

20

MELODY

SFX EFFECT

DRUMS

+CHURCHBEL

CLAVINET

ORGAN 1

REVERSCYMB

SYNBASS 1

ORCH.HIT

21

MELODY

SFX EFFECT

DRUMS

+CHURCHBEL

CLAVINET

ORGAN 1

REVERSCYMB

SYNBASS 1

ORCH.HIT

22

SFX EFFECT

DRUMS

+CHURCHBEL

REVERSCYMB

23

SFX EFFECT

DRUMS

+CHURCHBEL

REVERSCYMB

+SINE WAVE

SQUAREWAVE

24

MELODY

SFX EFFECT

DRUMS

+CHURCHBEL

CLAVINET

ORGAN 1

REVERSCYMB

SYNBASS 1

ORCH.HIT

25

MELODY

SFX EFFECT

DRUMS

+CHURCHBEL

CLAVINET

ORGAN 1

REVERSCYMB

SYNBASS 1

ORCH.HIT

26

MELODY

SFX EFFECT

DRUMS

+CHURCHBEL

CLAVINET

ORGAN 1

REVERSCYMB

SYNBASS 1

ORCH.HIT

27

MELODY

SFX EFFECT

DRUMS

+CHURCHBEL

CLAVINET

ORGAN 1

REVERSCYMB

SYNBASS 1

ORCH.HIT

28

MELODY

SFX EFFECT

DRUMS

+CHURCHBEL

CLAVINET

ORGAN 1

REVERSCYMB

SYNBASS 1

ORCH.HIT

29

MELODY

SFX EFFECT

DRUMS

+CHURCHBEL

CLAVINET

ORGAN 1

REVERSCYMB

SYNBASS 1

ORCH.HIT

30

MELODY

SFX EFFECT

DRUMS

+CHURCHBEL

CLAVINET

ORGAN 1

REVERSCYMB

SYNBASS 1

ORCH.HIT

31

MELODY

SFX EFFECT

DRUMS

+CHURCHBEL

CLAVINET

ORGAN 1

PRG.CHANGE

REVERSCYMB

SYNBASS 1

ORCH.HIT

32

MELODY

SFX EFFECT

DRUMS

+CHURCHBEL

ORGAN 1

PRG.CHANGE

REVERSCYMB

SYNBASS 1

33

MELODY

SFX EFFECT

DRUMS

+CHURCHBEL

ORGAN 1

PRG.CHANGE

REVERSCYMB

SYNBASS 1

34

MELODY

SFX EFFECT

DRUMS

+CHURCHBEL

ORGAN 1

PRG.CHANGE

REVERSCYMB

SYNBASS 1

35

MELODY

SFX EFFECT

DRUMS

+CHURCHBEL

ORGAN 1

PRG.CHANGE

REVERSCYMB

SYNBRASS 1

Detailed description of the musical score: The score is for track 30, starting at measure 35. It consists of eight staves. The MELODY staff (treble clef) begins with a quarter rest, followed by a quarter note G4, an eighth note A4, a quarter note B4, a quarter note C5, a half note D5, and a quarter rest. The SFX EFFECT staff (treble clef) has a quarter rest, followed by a quarter note G4, an eighth note A4, a quarter note B4, a quarter note C5, a half note D5, and a quarter rest. The DRUMS staff (drum clef) features a triplet of eighth notes on the snare, followed by a quarter note on the snare, a quarter note on the bass drum, and a quarter note on the snare. The +CHURCHBEL staff (treble clef) has a quarter rest, followed by a quarter note G4, an eighth note A4, a quarter note B4, a quarter note C5, a half note D5, and a quarter rest. The ORGAN 1 staff (treble and bass clefs) has a sustained chordal texture. The PRG.CHANGE staff (bass clef) has a quarter rest, followed by a quarter note G2, a quarter note A2, a quarter note B2, a quarter note C3, a half note D3, and a quarter rest. The REVERSCYMB staff (treble clef) has a quarter rest, followed by a quarter note G4, an eighth note A4, a quarter note B4, a quarter note C5, a half note D5, and a quarter rest. The SYNBRASS 1 staff (treble clef) has a quarter rest, followed by a quarter note G4, an eighth note A4, a quarter note B4, a quarter note C5, a half note D5, and a quarter rest.

36

MELODY

SFX EFFECT

DRUMS

+CHURCHBEL

ORGAN 1

PRG.CHANGE

REVERSCYMB

SYNBASS 1

37

MELODY

SFX EFFECT

DRUMS

+CHURCHBEL

ORGAN 1

PRG.CHANGE

REVERSCYMB

SYNBASS 1

38

MELODY

SFX EFFECT

DRUMS

+CHURCHBEL

ORGAN 1

PRG.CHANGE

REVERSCYMB

SYNBRASS 1

39

MELODY

SFX EFFECT

DRUMS

+CHURCHBEL

ORGAN 1

PRG.CHANGE

REVERSCYMB

SYNBASS 1

41

MELODY

SFX EFFECT

DRUMS

+CHURCHBEL

CLAVINET

ORGAN 1

REVERSCYMB

SYNBASS 1

ORCH.HIT

42

MELODY

SFX EFFECT

DRUMS

+CHURCHBEL

CLAVINET

ORGAN 1

REVERSCYMB

SYNBASS 1

ORCH.HIT

Detailed description of the musical score: The score is for measures 42-45. The MELODY part is in treble clef with a key signature of one sharp (F#) and a 4/4 time signature. It consists of quarter notes and eighth notes with slurs. The SFX EFFECT part is in treble clef with a key signature of one sharp and a 4/4 time signature, featuring a complex rhythmic pattern with many sixteenth notes and slurs. The DRUMS part is in a drum set notation with a key signature of one sharp and a 4/4 time signature, showing a complex pattern with triplets and sixteenth notes. The +CHURCHBEL part is in treble clef with a key signature of one sharp and a 4/4 time signature, featuring a simple pattern of quarter notes with slurs. The CLAVINET part is in a grand staff (treble and bass clefs) with a key signature of one sharp and a 4/4 time signature, featuring a simple pattern of quarter notes with slurs. The ORGAN 1 part is in a grand staff with a key signature of one sharp and a 4/4 time signature, featuring a simple pattern of quarter notes with slurs. The REVERSCYMB part is in treble clef with a key signature of one sharp and a 4/4 time signature, featuring a simple pattern of quarter notes with slurs. The SYNBASS 1 part is in treble clef with a key signature of one sharp and a 4/4 time signature, featuring a simple pattern of quarter notes with slurs. The ORCH.HIT part is in treble clef with a key signature of one sharp and a 4/4 time signature, featuring a simple pattern of quarter notes with slurs.

43

MELODY

SFX EFFECT

DRUMS

+CHURCHBEL

CLAVINET

ORGAN 1

REVERSCYMB

SYNBASS 1

ORCH.HIT

44

MELODY

SFX EFFECT

DRUMS

+CHURCHBEL

CLAVINET

ORGAN 1

REVERSCYMB

SYNBASS 1

ORCH.HIT

45

MELODY

SFX EFFECT

DRUMS

+CHURCHBEL

CLAVINET

ORGAN 1

REVERSCYMB

SYNBRASS 1

ORCH.HIT

46

MELODY

SFX EFFECT

DRUMS

+CHURCHBEL

CLAVINET

ORGAN 1

REVERSCYMB

SYNBASS 1

ORCH.HIT

47

MELODY

SFX EFFECT

DRUMS

+CHURCHBEL

CLAVINET

ORGAN 1

REVERSCYMB

SYNBASS 1

ORCH.HIT

48

MELODY

SFX EFFECT

DRUMS

+CHURCHBEL

CLAVINET

ORGAN 1

REVERSCYMB

SYNBASS 1

ORCH.HIT

49

MELODY

SFX EFFECT

DRUMS

+CHURCHBEL

CLAVINET

ORGAN 1

REVERSCYMB

SYNBASS 1

ORCH.HIT

Detailed description of the musical score: The score is for measures 49-52. The MELODY part is in treble clef with a 7/8 time signature, featuring eighth and sixteenth notes. The SFX EFFECT part is in treble clef with a 7/8 time signature, featuring eighth notes and rests. The DRUMS part is in a 7/8 time signature, showing a complex rhythmic pattern with triplets and sixteenth notes. The +CHURCHBEL part is in treble clef with a 7/8 time signature, featuring eighth notes and rests. The CLAVINET part is in bass clef with a 7/8 time signature, featuring eighth notes and rests. The ORGAN 1 part is in bass clef with a 7/8 time signature, featuring eighth notes and rests. The REVERSCYMB part is in treble clef with a 7/8 time signature, featuring eighth notes and rests. The SYNBASS 1 part is in treble clef with a 7/8 time signature, featuring eighth notes and rests. The ORCH.HIT part is in bass clef with a 7/8 time signature, featuring eighth notes and rests.

50

MELODY

SFX EFFECT

DRUMS

+CHURCHBEL

CLAVINET

ORGAN 1

REVERSCYMB

SYNBASS 1

ORCH.HIT

51

MELODY

SFX EFFECT

DRUMS

+CHURCHBEL

CLAVINET

ORGAN 1

REVERSCYMB

SYNBASS 1

ORCH.HIT

52

MELODY

SFX EFFECT

DRUMS

+CHURCHBEL

CLAVINET

ORGAN 1

REVERSCYMB

SYNBASS 1

ORCH.HIT

6 3 6

53

MELODY

SFX EFFECT

DRUMS

+CHURCHBEL

CLAVINET

ORGAN 1

REVERSCYMB

SYNBRASS 1

ORCH.HIT

54

MELODY

SFX EFFECT

DRUMS

+CHURCHBEL

CLAVINET

ORGAN 1

REVERSCYMB

SYNBASS 1

ORCH.HIT

55

MELODY

SFX EFFECT

DRUMS

+CHURCHBEL

PRG.CHANGE

CLAVINET

ORGAN 1

REVERSCYMB

SYNBASS 1

ORCH.HIT

56

SFX EFFECT

DRUMS

+CHURCHBEL

PRG.CHANGE

57

SFX EFFECT

DRUMS

+CHURCHBEL

PRG.CHANGE

58

MELODY

SFX EFFECT

DRUMS

+CHURCHBEL

ORGAN 1

PRG.CHANGE

REVERSCYMB

SYNBRASS 1

59

MELODY

SFX EFFECT

DRUMS

+CHURCHBEL

ORGAN 1

PRG.CHANGE

REVERSCYMB

SYNBASS 1

60

MELODY

SFX EFFECT

DRUMS

+CHURCHBEL

ORGAN 1

PRG.CHANGE

REVERSCYMB

SYNBASS 1

62

MELODY

SFX EFFECT

DRUMS

+CHURCHBEL

ORGAN 1

PRG.CHANGE

REVERSCYMB

SYNBASS 1

63

MELODY

SFX EFFECT

DRUMS

+CHURCHBEL

ORGAN 1

PRG.CHANGE

REVERSCYMB

SYNBASS 1

64

MELODY

SFX EFFECT

DRUMS

+CHURCHBEL

ORGAN 1

PRG.CHANGE

REVERSCYMB

SYNBRASS 1

65

MELODY

SFX EFFECT

DRUMS

+CHURCHBEL

ORGAN 1

PRG.CHANGE

REVERSCYMB

SYNBASS 1

66

MELODY

SFX EFFECT

DRUMS

+CHURCHBEL

CLAVINET

ORGAN 1

REVERSCYMB

SYNBASS 1

ORCH.HIT

67

MELODY

SFX EFFECT

DRUMS

+CHURCHBEL

CLAVINET

ORGAN 1

REVERSCYMB

SYNBASS 1

ORCH.HIT

Detailed description of the musical score: The score is for page 61, starting at measure 67. It consists of nine staves. The MELODY staff has a treble clef and contains a sequence of notes: a quarter rest, an eighth note, a quarter rest, a quarter note, an eighth note, a quarter note, and a half note. The SFX EFFECT staff has a treble clef and contains a complex rhythmic pattern of eighth and sixteenth notes with accents. The DRUMS staff has a drum set icon and contains a complex rhythmic pattern with triplets and sixteenth notes. The +CHURCHBEL staff has a treble clef and contains a complex rhythmic pattern with triplets and sixteenth notes. The CLAVINET staff has a grand staff (treble and bass clefs) and contains a simple melodic line. The ORGAN 1 staff has a grand staff and contains a sparse accompaniment. The REVERSCYMB staff has a treble clef and contains a few notes with a long slur. The SYNBASS 1 staff has a treble clef and contains a few notes with a long slur. The ORCH.HIT staff has a treble clef and contains a few notes with a long slur.

68

MELODY

SFX EFFECT

DRUMS

+CHURCHBEL

CLAVINET

ORGAN 1

REVERSCYMB

SYNBRASS 1

ORCH.HIT

69

MELODY

SFX EFFECT

DRUMS

+CHURCHBEL

CLAVINET

ORGAN 1

REVERSCYMB

SYNBASS 1

ORCH.HIT

Detailed description of the musical score: The score is for measures 69-72. The MELODY part is in treble clef with a key signature of one flat and a 7/8 time signature. The SFX EFFECT part is in treble clef with a key signature of one flat and a 7/8 time signature. The DRUMS part is in a grand staff with a key signature of one flat and a 7/8 time signature, featuring triplets and sixteenth notes. The +CHURCHBEL part is in treble clef with a key signature of one flat and a 7/8 time signature, featuring triplets and sixteenth notes. The CLAVINET part is in a grand staff with a key signature of one flat and a 7/8 time signature. The ORGAN 1 part is in a grand staff with a key signature of one flat and a 7/8 time signature. The REVERSCYMB part is in treble clef with a key signature of one flat and a 7/8 time signature. The SYNBASS 1 part is in treble clef with a key signature of one flat and a 7/8 time signature. The ORCH.HIT part is in treble clef with a key signature of one flat and a 7/8 time signature.

70

MELODY

SFX EFFECT

DRUMS

+CHURCHBEL

CLAVINET

ORGAN 1

REVERSCYMB

SYNBASS 1

ORCH.HIT

72

MELODY

SFX EFFECT

DRUMS

+CHURCHBEL

CLAVINET

ORGAN 1

REVERSCYMB

SYNBASS 1

ORCH.HIT

73

MELODY

SFX EFFECT

DRUMS

+CHURCHBEL

PRG.CHANGE

CLAVINET

ORGAN 1

PRG.CHANGE

REVERSCYMB

SYNBASS 1

ORCH.HIT

74

DRUMS

+CHURCHBEL

PRG.CHANGE

+SINE WAVE

+DOOR

76

MELODY

SFX EFFECT

DRUMS

PRG.CHANGE

PRG.CHANGE

78

MELODY

SFX EFFECT

PRG.CHANGE

PRG.CHANGE

79

MELODY

SFX EFFECT

+CHURCHBEL

PRG.CHANGE

+FEEDBCKGT

PRG.CHANGE

REVERSCYMB

SYNBASS 1

80

SFX EFFECT

DRUMS

+CHURCHBEL

+FEEDBCKGT

CLAVINET

ORGAN 1

REVERSCYMB

SYNBASS 1

The musical score for page 70 consists of eight tracks. The 'SFX EFFECT' track features a series of notes with a 'z' symbol above them, indicating a specific effect. The 'DRUMS' track shows a complex rhythmic pattern with various note values and rests. The '+CHURCHBEL' track includes notes with '6', '3', and '7' symbols below them, possibly indicating bell patterns or specific notes. The '+FEEDBCKGT' track is a guitar tablature with strings T, A, and B, and fret numbers 2, 0, 2, 0, 2, 0, 2, 0, 2. The 'CLAVINET' track has a simple melodic line. The 'ORGAN 1' track shows sustained chords. The 'REVERSCYMB' track has a few notes with a 'z' symbol. The 'SYNBASS 1' track has a few notes with a 'z' symbol.

81

SFX EFFECT

DRUMS

+CHURCHBEL

+FEEDBCKGT

CLAVINET

ORGAN 1

REVERSCYMB

SYNBASS 1

82

SFX EFFECT

DRUMS

+CHURCHBEL

+FEEDBCKGT

CLAVINET

ORGAN 1

REVERSCYMB

SYNBASS 1

83

SFX EFFECT

DRUMS

+CHURCHBEL

+FEEDBCKGT

CLAVINET

ORGAN 1

REVERSCYMB

SYNBASS 1

84

SFX EFFECT

DRUMS

+CHURCHBEL

E.PIANO 1

CLAVINET

ORGAN 1

REVERSCYMB

SYNBASS 1

85

SFX EFFECT

DRUMS

+CHURCHBEL

E.PIANO 1

CLAVINET

ORGAN 1

REVERSCYMB

SYNBASS 1

86

SFX EFFECT

DRUMS

+CHURCHBEL

E.PIANO 1

CLAVINET

ORGAN 1

REVERSCYMB

SYNBASS 1

87

SFX EFFECT

DRUMS

+CHURCHBEL

E.PIANO 1

CLAVINET

ORGAN 1

REVERSCYMB

SYNBASS 1

Detailed description of the musical score: The score is for page 77, starting at measure 87. It consists of eight staves. The top staff, 'SFX EFFECT', is in treble clef with a key signature of one flat and a 7/8 time signature, featuring a rhythmic pattern of eighth and sixteenth notes with accents. The second staff, 'DRUMS', is in a drum set notation with a complex pattern including triplets and sextuplets. The third staff, '+CHURCHBEL', is in treble clef with a key signature of one flat and a 7/8 time signature, mirroring the rhythmic structure of the drums with triplets and sextuplets. The fourth staff, 'E.PIANO 1', is in treble clef with a key signature of one flat and a 7/8 time signature, showing a melodic line with some rests. The fifth staff, 'CLAVINET', is in bass clef with a key signature of one flat and a 7/8 time signature, showing a melodic line with a long note. The sixth staff, 'ORGAN 1', is in grand staff with a key signature of one flat and a 7/8 time signature, showing a sustained chord. The seventh staff, 'REVERSCYMB', is in treble clef with a key signature of one flat and a 7/8 time signature, showing a melodic line with a long note. The eighth staff, 'SYNBASS 1', is in treble clef with a key signature of one flat and a 7/8 time signature, showing a melodic line with some rests.

88

MELODY

SFX EFFECT

DRUMS

+CHURCHBEL

ORGAN 1

PRG.CHANGE

REVERSCYMB

SYNBASS 1

89

MELODY

SFX EFFECT

DRUMS

+CHURCHBEL

ORGAN 1

PRG.CHANGE

REVERSCYMB

SYNBASS 1

90

MELODY

SFX EFFECT

DRUMS

+CHURCHBEL

ORGAN 1

PRG.CHANGE

REVERSCYMB

SYNBASS 1

91

MELODY

SFX EFFECT

DRUMS

+CHURCHBEL

ORGAN 1

PRG.CHANGE

REVERSCYMB

SYNBRASS 1

92

MELODY

SFX EFFECT

DRUMS

+CHURCHBEL

ORGAN 1

PRG.CHANGE

REVERSCYMB

SYNBASS 1

93

MELODY

SFX EFFECT

DRUMS

+CHURCHBEL

ORGAN 1

PRG.CHANGE

REVERSCYMB

SYNBASS 1

94

MELODY

SFX EFFECT

DRUMS

+CHURCHBEL

ORGAN 1

PRG.CHANGE

REVERSCYMB

SYNBRASS 1

95

MELODY

SFX EFFECT

DRUMS

+CHURCHBEL

ORGAN 1

PRG.CHANGE

REVERSCYMB

SYNBASS 1

The musical score consists of eight tracks. The MELODY track features a simple line of notes. The SFX EFFECT track contains rhythmic patterns with accents. The DRUMS track shows a complex drum pattern with triplet and sextuplet markings. The +CHURCHBEL track includes rhythmic patterns with triplet and sextuplet markings. The ORGAN 1 track has a few notes. The PRG.CHANGE track has a few notes. The REVERSCYMB track has a few notes. The SYNBASS 1 track has a few notes.

96

SFX EFFECT

DRUMS

+CHURCHBEL

ORGAN 1

REVERSCYMB

ORCH.HIT

+SINE WAVE

SQUAREWAVE

98

MELODY

SFX EFFECT

DRUMS

+CHURCHBEL

CLAVINET

ORGAN 1

REVERSCYMB

SYNBASS 1

ORCH.HIT

99

MELODY

SFX EFFECT

DRUMS

+CHURCHBEL

CLAVINET

ORGAN 1

REVERSCYMB

SYNBASS 1

ORCH.HIT

100

MELODY

SFX EFFECT

DRUMS

+CHURCHBEL

CLAVINET

ORGAN 1

REVERSCYMB

SYNBASS 1

ORCH.HIT

101

MELODY

SFX EFFECT

DRUMS

+CHURCHBEL

CLAVINET

ORGAN 1

REVERSCYMB

SYNBASS 1

ORCH.HIT

102

MELODY

SFX EFFECT

DRUMS

+CHURCHBEL

CLAVINET

ORGAN 1

REVERSCYMB

SYNBASS 1

ORCH.HIT

103

MELODY

SFX EFFECT

DRUMS

+CHURCHBEL

CLAVINET

ORGAN 1

REVERSCYMB

SYNBASS 1

ORCH.HIT

104

MELODY

SFX EFFECT

DRUMS

+CHURCHBEL

CLAVINET

ORGAN 1

REVERSCYMB

SYNBASS 1

ORCH.HIT

105

MELODY

SFX EFFECT

DRUMS

+CHURCHBEL

CLAVINET

ORGAN 1

REVERSCYMB

SYNBASS 1

ORCH.HIT

106

SFX EFFECT

DRUMS

+CHURCHBEL

ORGAN 1

SYNBRASS 1

+SINE WAVE

SQUAREWAVE

+DOOR

107

SFX EFFECT

DRUMS

+CHURCHBEL

ORGAN 1

SYNBRASS 1

+SINE WAVE

SQUAREWAVE

+DOOR

108

SFX EFFECT

DRUMS

+CHURCHBEL

ORGAN 1

SYNBRASS 1

+SINE WAVE

SQUAREWAVE

+DOOR

109

+DOOR

110

MELODY

Michael Jackson - Scream 2

MELODY

♩ = 106,001450

12

16

19

24

27

30

33

36

39

43

V.S.

46

49

52

55

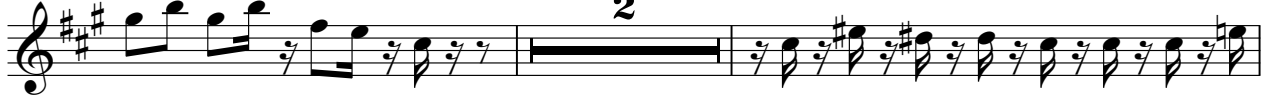

59

62

65

69

72

77

SFX EFFECT

Michael Jackson - Scream 2

♩ = 106,001450

4

8

9

10

11

14

16

18

20

22

V.S.

SFX EFFECT

V.S.

SFX EFFECT

V.S.

SFX EFFECT

104

106

107

108

Michael Jackson - Scream 2

DRUMS

♩ = 106,001450

6

V.S.

DRUMS

28

30

32

34

36

38

40

42

44

46

DRUMS

48

50

52

54

56

59

61

63

65

67

V.S.

DRUMS

69

71

73

77

3

81

83

85

87

89

91

DRUMS

93

95

97

99

101

103

105

107

110

3

2

16

17

18

19

20

21

22

23

24

25

CHURCH BEL

6. 6.

CHURCH BEL

26

27

28

29

30

31

32

33

34

35

V.S.

6 6.

CHURCH BEL

46

47

48

49

50

51

52

53

54

55

V.S.

+CHURCHBEL

66 CHURCH BEL

66 67 68 69 70 71 72 73 74

8

79

80

81

82

83

84

85

86

87

88

6 3 6

V.S.

6 6.

10 99

100

101

102

103

104

105

106

107

108

MURCIEL

109

♩ = 106,001450

2 6

2 6

12

41

55

15 3

15 3

76

79

30 30

110

3

Michael Jackson - Scream 2

+FEEDBCKGT

♩ = 106,001450

2 **74**

E
B
G
D
A
E
A

6 ? 6 ?

80

T
A
B

2 0 2 0 0 2 2 0 2 2 0 2 2 0 2 0 2 0 2 2 0 2 2 0 2 0 2 0 2 2

83

26 **3**

T
A
B

♩ = 106,001450

82

86

110

3

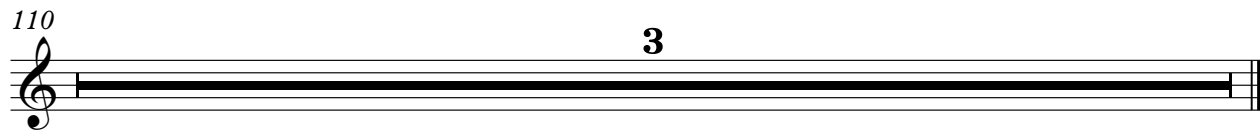

CLAVINET

Michael Jackson - Scream 2

♩ = 106,001450

24

26

28

30

40

42

84

86

98

100

102

104

6

CLAVINET

110

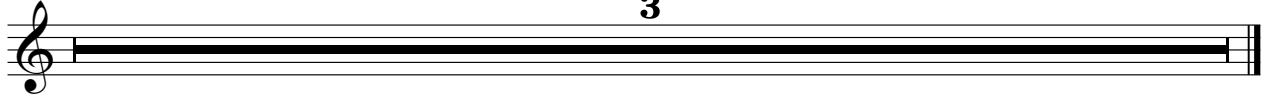

ORGAN 1

Michael Jackson - Scream 2

♩ = 106,001450

6

6

10

2

2

15

18

20

2

2

24

27

30

35

41

44

47

50

53

58

66

69

V.S.

72

6

6

82

90

97

100

103

106

110

3

♩ = 106,001450

Michael Jackson - Scream 2

REVERSCYMB

♩ = 106,001450

V.S.

REVERSCYMB

44

47

50

54

59

62

66

70

73

81

85

89

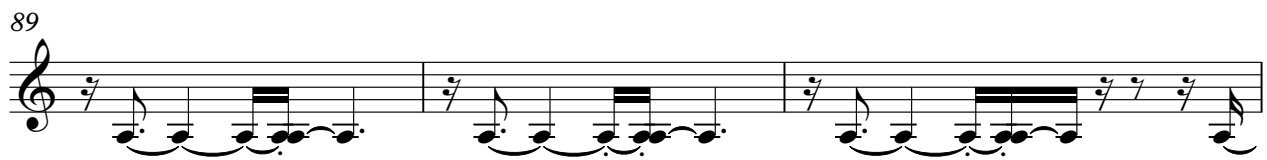

92

96

100

103

110

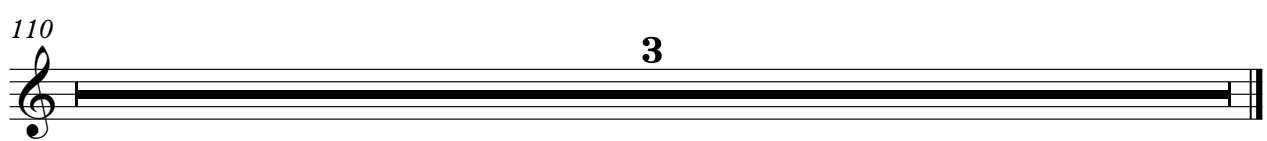

Michael Jackson - Scream 2

SYNBASS 1

♩ = 106,001450

6

11

17

22

28

32

35

39

44

49

V.S.

SYNBASS 1

102

106

110

♩ = 106,001450

6

10

2

15

18

21

2

26

29

31

8

40

43

46

49

52

55

10

67

70

73

22

98

101

104

110

+SINE WAVE

Michael Jackson - Scream 2

♩ = 106,001450

2

3 3

7

4

14

9 50

75

20

98

8

110

3

SQUAREWAVE

Michael Jackson - Scream 2

♩ = 106,001450

2 3

8

4

14

9 72

97

8

110

3

+DOOR

Michael Jackson - Scream 2

♩ = 106,001450

- Staff 1:** Features a complex melodic line with triplets and sixths.
- Staff 2:** Contains a bass line with triplets and sixths.
- Staff 3:** Features a melodic line with triplets and sixths.
- Staff 4:** Contains a bass line with triplets and sixths.
- Staff 5:** Features a melodic line with triplets and sixths.
- Staff 6:** Contains a bass line with triplets and sixths.
- Staff 7:** Features a melodic line with triplets and sixths.
- Staff 8:** Contains a bass line with triplets and sixths.
- Staff 12:** Features a melodic line with triplets and sixths.
- Staff 13:** Contains a bass line with triplets and sixths.
- Staff 14:** Features a melodic line with triplets and sixths.

60

75

31

2
106

3 3 6 6 6 6 +DOOR 6 3

107

3 6 6 6 6

108

6 6 6 6

109

6 6 6 6 3 6

110

6 6 6 3