

Michael Jackson - Wanna Be Starting Something 1

♩ = 120,000000

DRUMS

MARIMBA

MUTED GTR

CLEAN GTR

MELODY

SYN BASS 2

SYN BASS 1

E.PIANO 2

SLOWSTRING

POLYSYNTH

VOICE OOHS

♩ = 120,000000

5

DRUMS

CLEAN GTR

SYN BASS 2

E.PIANO 2

POLYSYNTH

8

11

14

DRUMS

MUTED GTR

CLEAN GTR

MELODY

SYN BASS 2

E.PIANO 2

POLYSYNTH

VOICE OOHs

16

DRUMS

MELODY

SYN BASS 2

VOICE OOHs

18

DRUMS

CLEAN GTR

MELODY

SYN BASS 2

E.PIANO 2

POLYSYNTH

VOICE OOHs

20

22

24

DRUMS

MUTED GTR

CLEAN GTR

MELODY

SYN BASS 2

E.PIANO 2

POLYSYNTH

VOICE OOHs

26

DRUMS

MUTED GTR

CLEAN GTR

MELODY

SYN BASS 2

SYN BASS 1

E.PIANO 2

POLYSYNTH

VOICE OOHs

28

DRUMS

MELODY

SYN BASS 2

31

DRUMS

MUTED GTR

MELODY

SYN BASS 2

E.PIANO 2

POLYSYNTH

VOICE OOHs

33

DRUMS

MUTED GTR

MELODY

SYN BASS 2

E.PIANO 2

POLYSYNTH

VOICE OOHs

36

DRUMS

MELODY

SYN BASS 2

VOICE OOHs

39 7

DRUMS

MUTED GTR

CLEAN GTR

MELODY

SYN BASS 2

E.PIANO 2

POLYSYNTH

VOICE OOHS

41

DRUMS

MUTED GTR

CLEAN GTR

MELODY

SYN BASS 2

SYN BASS 1

E.PIANO 2

POLYSYNTH

VOICE OOHS

43

45

47

DRUMS

MUTED GTR

MELODY

SYN BASS 2

SYN BASS 1

E.PIANO 2

POLYSYNTH

VOICE OOHs

49

DRUMS

MUTED GTR

MELODY

SYN BASS 2

E.PIANO 2

POLYSYNTH

52

DRUMS

MUTED GTR

MELODY

SYN BASS 2

E.PIANO 2

POLYSYNTH

VOICE OOHs

55

DRUMS

CLEAN GTR

MELODY

SYN BASS 2

VOICE OOHS

58

DRUMS

MUTED GTR

CLEAN GTR

MELODY

SYN BASS 2

E.PIANO 2

POLYSYNTH

VOICE OOHS

61

DRUMS

MUTED GTR

CLEAN GTR

MELODY

SYN BASS 2

SYN BASS 1

E.PIANO 2

POLYSYNTH

VOICE OOHS

63

DRUMS

MUTED GTR

CLEAN GTR

MELODY

SYN BASS 2

SYN BASS 1

E.PIANO 2

POLYSYNTH

VOICE OOHS

65

DRUMS

MUTED GTR

CLEAN GTR

MELODY

SYN BASS 2

SYN BASS 1

E.PIANO 2

POLYSYNTH

VOICE OOHs

67

DRUMS

MUTED GTR

CLEAN GTR

MELODY

SYN BASS 2

SYN BASS 1

E.PIANO 2

SLOWSTRING

POLYSYNTH

VOICE OOHs

69

DRUMS

MUTED GTR

CLEAN GTR

MELODY

SYN BASS 2

SYN BASS 1

E.PIANO 2

SLOWSTRING

POLYSYNTH

VOICE OOHs

71

DRUMS

MUTED GTR

CLEAN GTR

MELODY

SYN BASS 2

SYN BASS 1

E.PIANO 2

SLOWSTRING

POLYSYNTH

VOICE OOHs

73

75

78

81

DRUMS

MUTED GTR

MELODY

SYN BASS 2

E.PIANO 2

POLYSYNTH

VOICE OOHS

84

DRUMS

MUTED GTR

MELODY

SYN BASS 2

E.PIANO 2

POLYSYNTH

VOICE OOHS

90

DRUMS

MUTED GTR

CLEAN GTR

MELODY

SYN BASS 2

E.PIANO 2

POLYSYNTH

VOICE OOHS

92

DRUMS

MUTED GTR

CLEAN GTR

MELODY

SYN BASS 2

E.PIANO 2

POLYSYNTH

VOICE OOHS

94

DRUMS

MUTED GTR

CLEAN GTR

MELODY

SYN BASS 2

SYN BASS 1

E.PIANO 2

POLYSYNTH

VOICE OOHS

97

DRUMS

MUTED GTR

CLEAN GTR

MELODY

SYN BASS 2

SYN BASS 1

E.PIANO 2

SLOWSTRING

POLYSYNTH

VOICE OOHS

100

DRUMS

MUTED GTR

CLEAN GTR

MELODY

SYN BASS 2

SYN BASS 1

E.PIANO 2

SLOWSTRING

POLYSYNTH

VOICE OOHS

103

DRUMS

MUTED GTR

CLEAN GTR

MELODY

SYN BASS 2

SYN BASS 1

E.PIANO 2

SLOWSTRING

POLYSYNTH

VOICE OOHS

106

DRUMS

MUTED GTR

CLEAN GTR

MELODY

SYN BASS 2

E.PIANO 2

SLOWSTRING

POLYSYNTH

VOICE OOHS

108

DRUMS

MUTED GTR

CLEAN GTR

SYN BASS 2

110

DRUMS

MUTED GTR

CLEAN GTR

SYN BASS 2

112

DRUMS

MUTED GTR

CLEAN GTR

SYN BASS 2

114

DRUMS

MUTED GTR

CLEAN GTR

SYN BASS 2

E.PIANO 2

SLOWSTRING

POLYSYNTH

VOICE OOHs

116

DRUMS

MUTED GTR

CLEAN GTR

SYN BASS 2

SYN BASS 1

E.PIANO 2

SLOWSTRING

POLYSYNTH

118

DRUMS

MUTED GTR

CLEAN GTR

MELODY

SYN BASS 2

E.PIANO 2

SLOWSTRING

POLYSYNTH

VOICE OOHS

121

DRUMS

MUTED GTR

MELODY

SYN BASS 2

E.PIANO 2

POLYSYNTH

VOICE OOHS

124

DRUMS

MUTED GTR

MELODY

SYN BASS 2

E.PIANO 2

POLYSYNTH

VOICE OOHs

127

DRUMS

MELODY

SYN BASS 2

VOICE OOHs

130

DRUMS

MUTED GTR

CLEAN GTR

MELODY

SYN BASS 2

E.PIANO 2

POLYSYNTH

VOICE OOHs

132

DRUMS

MUTED GTR

CLEAN GTR

MELODY

SYN BASS 2

E.PIANO 2

POLYSYNTH

VOICE OOHs

134

DRUMS

MUTED GTR

CLEAN GTR

MELODY

SYN BASS 2

E.PIANO 2

POLYSYNTH

VOICE OOHs

136

DRUMS

MUTED GTR

CLEAN GTR

MELODY

SYN BASS 2

E.PIANO 2

POLYSYNTH

VOICE OOHS

138

DRUMS

MUTED GTR

CLEAN GTR

MELODY

SYN BASS 2

E.PIANO 2

POLYSYNTH

VOICE OOHS

140

DRUMS

MUTED GTR

CLEAN GTR

MELODY

SYN BASS 2

E.PIANO 2

POLYSYNTH

VOICE OOHs

143

DRUMS

MUTED GTR

CLEAN GTR

MELODY

SYN BASS 2

E.PIANO 2

POLYSYNTH

VOICE OOHs

DRUMS

MARIMBA

MUTED GTR

CLEAN GTR

MELODY

SYN BASS 2

E.PIANO 2

POLYSYNTH

VOICE OOHS

DRUMS

MARIMBA

MUTED GTR

CLEAN GTR

MELODY

SYN BASS 2

SYN BASS 1

E.PIANO 2

POLYSYNTH

VOICE OOHS

152

DRUMS
MARIMBA
MUTED GTR
CLEAN GTR
MELODY
SYN BASS 2
SYN BASS 1
E.PIANO 2
POLYSYNTH
VOICE OOHs

154

DRUMS
MARIMBA
MUTED GTR
CLEAN GTR
MELODY
SYN BASS 2
SYN BASS 1
E.PIANO 2
POLYSYNTH
VOICE OOHs

156

158

160

DRUMS

MELODY

VOICE OOHs

163

DRUMS

MELODY

VOICE OOHs

166

DRUMS

MELODY

SYN BASS 1

VOICE OOHs

169

DRUMS

MELODY

SYN BASS 1

VOICE OOHs

172

DRUMS

MELODY

SYN BASS 1

VOICE OOHs

175

177

179

DRUMS

MARIMBA

MUTED GTR

CLEAN GTR

MELODY

SYN BASS 2

SYN BASS 1

E.PIANO 2

POLYSYNTH

VOICE OOHs

181

DRUMS

MARIMBA

MUTED GTR

CLEAN GTR

MELODY

SYN BASS 2

SYN BASS 1

E.PIANO 2

SLOWSTRING

POLYSYNTH

VOICE OOHs

Michael Jackson - Wanna Be Starting Something 1

DRUMS

♩ = 120,000000

5

7

9

11

13

14

15

16

17

V.S.

DRUMS

18

19

21

22

23

24

25

27

29

31

DRUMS

33

35

37

39

41

42

43

44

45

46

V.S.

DRUMS

47

49

51

53

55

57

59

61

63

64

DRUMS

65

66

67

69

71

73

75

77

79

81

V.S.

83

85

86

87

88

89

90

92

94

96

DRUMS

98

100

102

104

106

108

109

110

111

112

V.S.

DRUMS

113

115

117

119

121

123

125

127

129

130

DRUMS

131

132

134

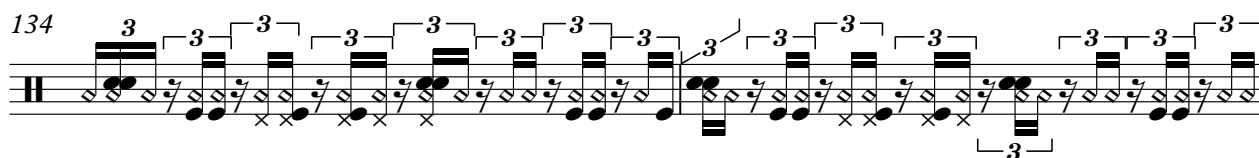

136

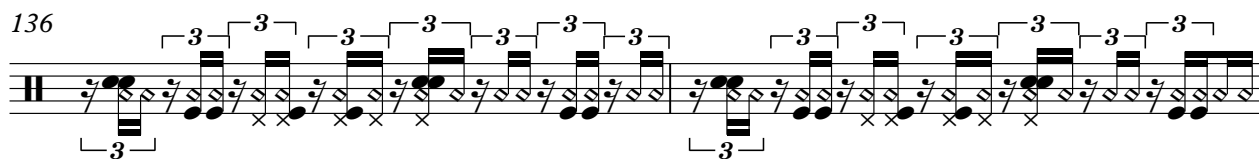

138

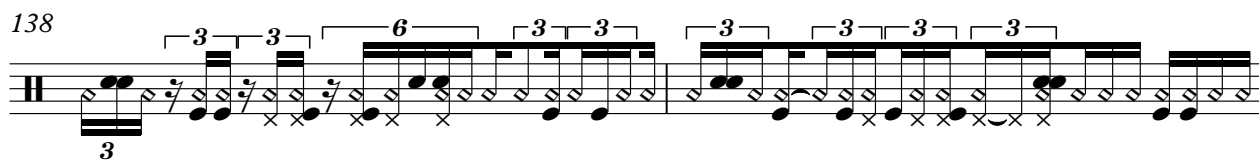

140

142

144

146

148

V.S.

150

152

154

156

158

160

163

166

168

170

172

174

176

178

179

180

181

MARIMBA

Michael Jackson - Wanna Be Starting Something 1

♩ = 120,000000

145

149

153

157

16

176

179

2

MUTED GTR

Michael Jackson - Wanna Be Starting Something 1

♩ = 120,000000

6

10

14

21

24

27

33

40

43

46

51

55

62

65

68

71

74

84

91

94

97

100

103

106

108

110

112

113

115

118

123

126

133

136

139

142

146

150

154

157

175

178

180

♩ = 120,000000

5

9

13

20

23

26

41

44

8

CLEAN GTR

106  Musical notation for measure 106, featuring a treble clef, a key signature of one flat, and a 3/4 time signature. The measure contains a sequence of eighth notes and rests, with a triplet of eighth notes in the final third of the measure.

108  Musical notation for measure 108, featuring a treble clef, a key signature of one flat, and a 3/4 time signature. The measure contains a sequence of eighth notes and rests, with four triplet markings over groups of eighth notes.

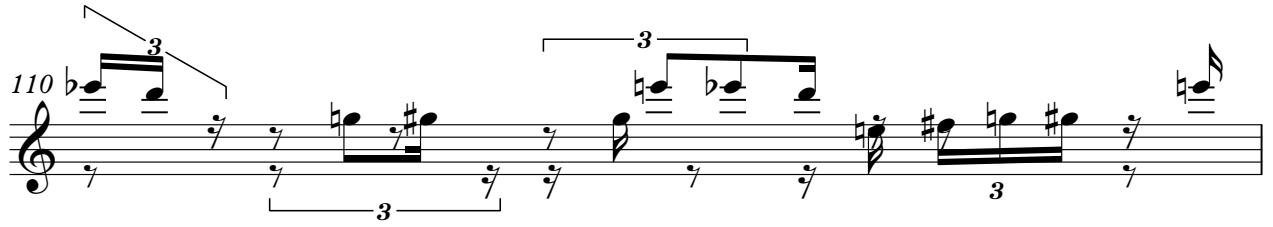
110  Musical notation for measure 110, featuring a treble clef, a key signature of one flat, and a 3/4 time signature. The measure contains a sequence of eighth notes and rests, with two triplet markings over groups of eighth notes.

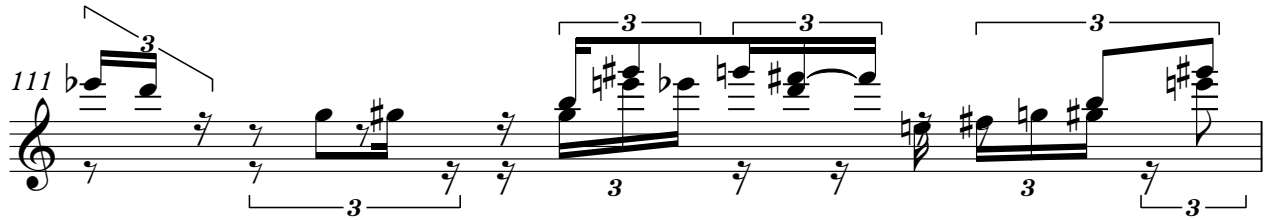
111  Musical notation for measure 111, featuring a treble clef, a key signature of one flat, and a 3/4 time signature. The measure contains a sequence of eighth notes and rests, with four triplet markings over groups of eighth notes.

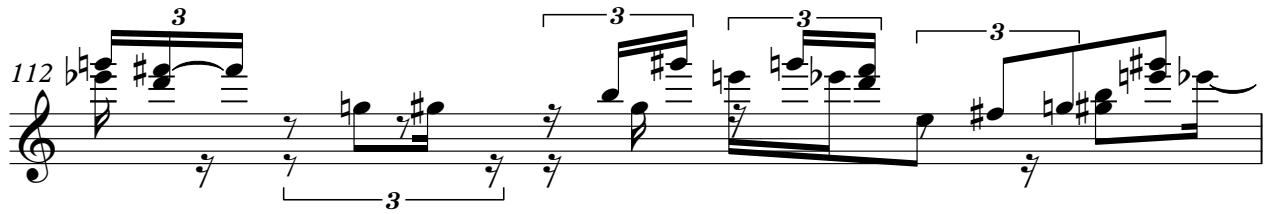
112  Musical notation for measure 112, featuring a treble clef, a key signature of one flat, and a 3/4 time signature. The measure contains a sequence of eighth notes and rests, with four triplet markings over groups of eighth notes.

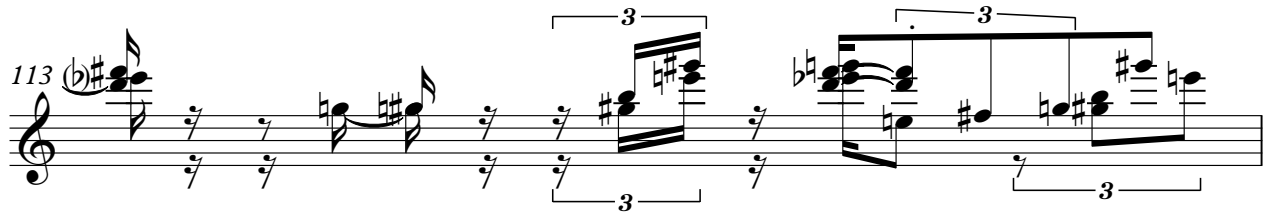
113  Musical notation for measure 113, featuring a treble clef, a key signature of one flat, and a 3/4 time signature. The measure contains a sequence of eighth notes and rests, with two triplet markings over groups of eighth notes.

114  Musical notation for measure 114, featuring a treble clef, a key signature of one flat, and a 3/4 time signature. The measure contains a sequence of eighth notes and rests, with one triplet marking over a group of eighth notes.

116  Musical notation for measure 116, featuring a treble clef, a key signature of one flat, and a 3/4 time signature. The measure contains a sequence of eighth notes and rests, with a final bar line and the number 12 written below the staff.

131

135

139

143

147

151

155

159

16

178

181

Michael Jackson - Wanna Be Starting Something 1

MELODY

♩ = 120,000000

13

17

20

23

26

28

30

33

36

39

V.S.

42

45

48

51

54

57

60

63

66

69

72 

79 

82 

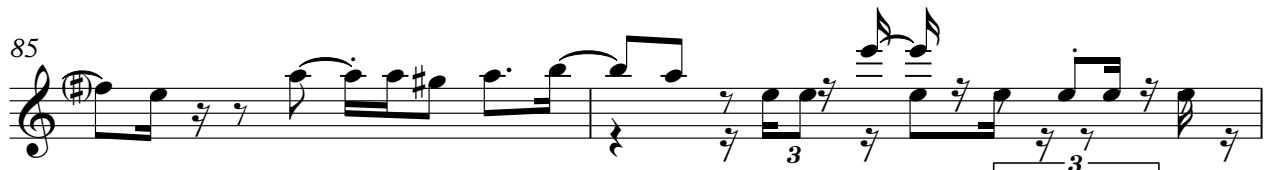
85 

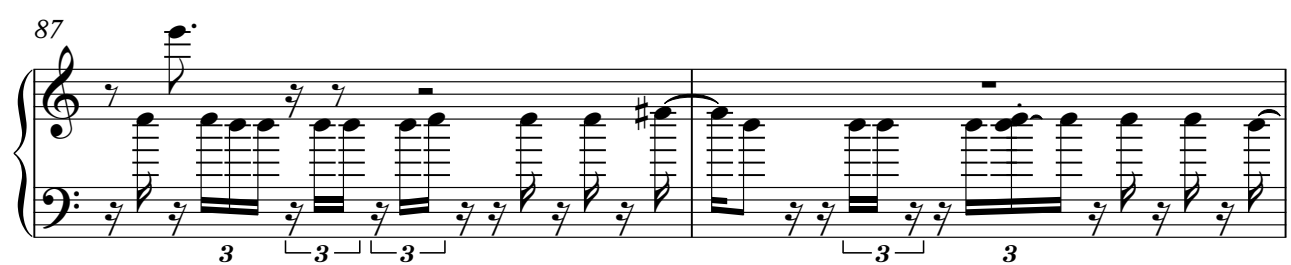
87 

89 

91 

94 

97 

V.S.

101

105

119

122

125

128

131

134

137

140

MELODY

143

146

149

152

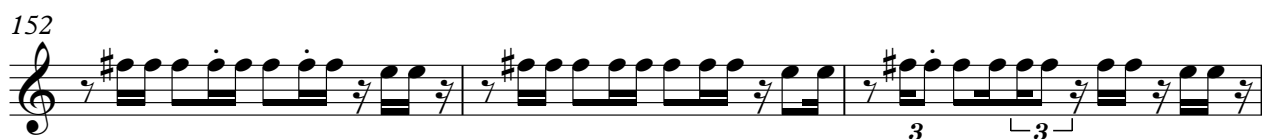

155

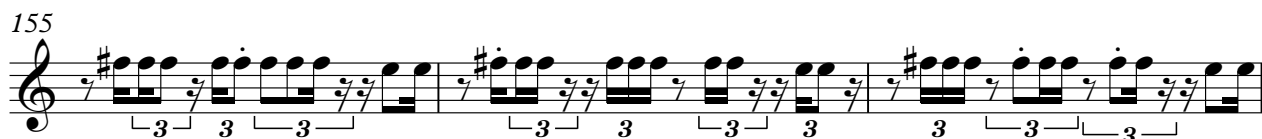

158

160

162

164

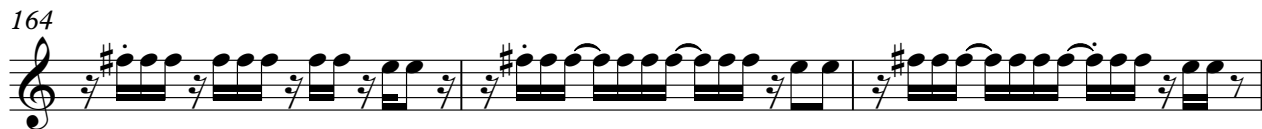

167

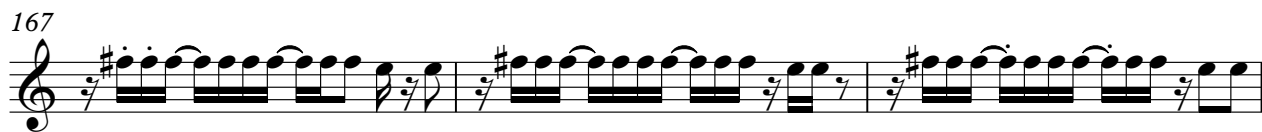

♩ = 120,000000

5

8

11

14

17

20

23

26

29

V.S.

32

35

38

41

44

46

49

52

55

58

61

64

67

70

72

74

76

79

82

84

V.S.

86

88

90

93

96

99

102

105

108

110

112

115

118

121

124

127

130

133

136

139

V.S.

142

145

148

151

154

157

160

15

177

180

♩ = 120,000000

8 10

22 2

27 14

44 2 14

62 2

67 2

72 20

95 2 2

102

106 10 33

2

SYN BASS I

151

153

155

157

159

8

170

173

3

179

3

180

3

2

♩ = 120,000000

5

11

19

24

28

34

42

46

52

59

65

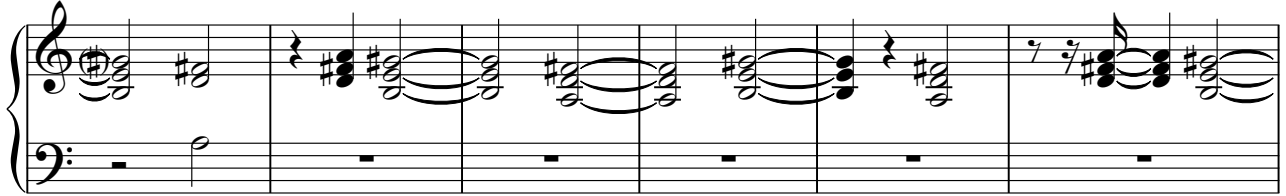

71

75

85

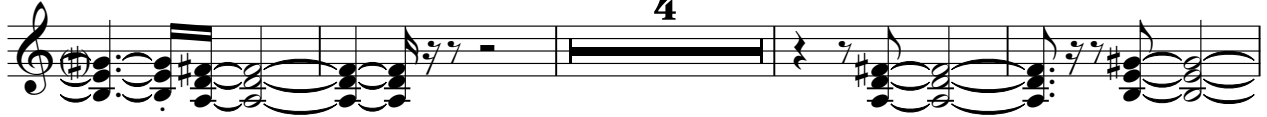

93

97

102

107

118

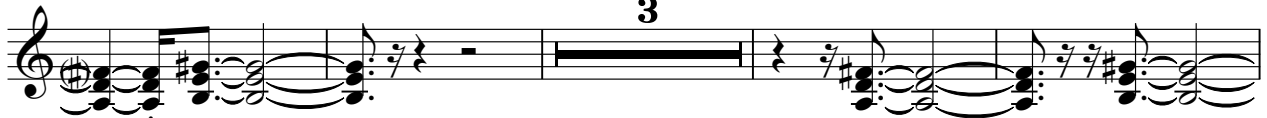

125

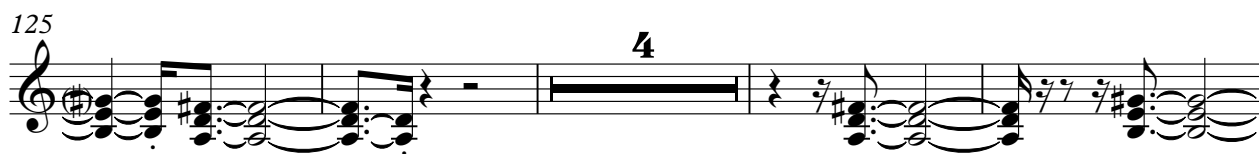

4

133

138

144

151

157

16

177

180

SLOWSTRING

Michael Jackson - Wanna Be Starting Something 1

♩ = 120,000000

65

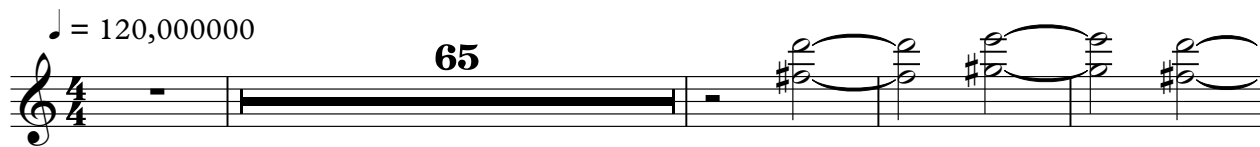

70

75

23

102

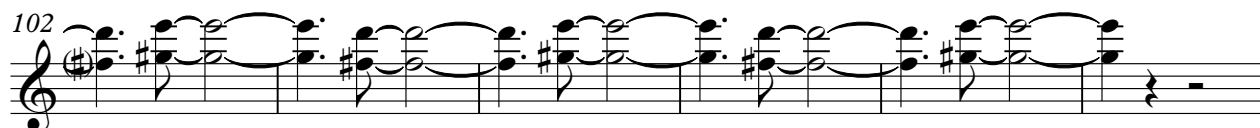

108

7

118

62

2

♩ = 120,000000

5

11

16

23

28

35

42

46

52

VOICE OOHS

Michael Jackson - Wanna Be Starting Something 1

♩ = 120,000000

13

17

21

25

4

33

37

41

45

4

VOICE OOHS

99

102

105

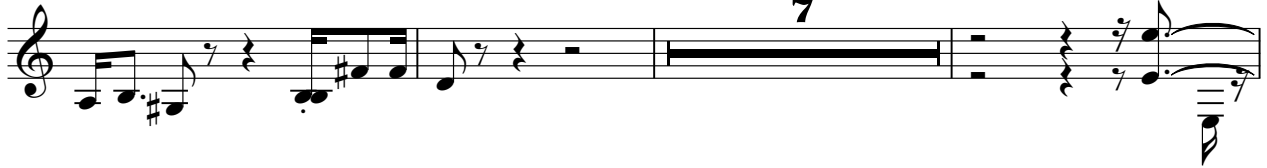

115

121

125

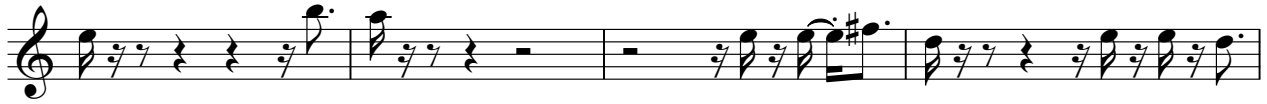

129

133

137

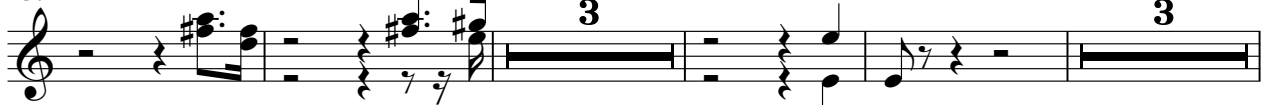

VOICE OOHS

147

149

151

153

155

157

159

161

163

165

VOICE OOHS

167

169

171

173

175

177

179

181

182