

Michael Walther - Adventures On Paradise Island

♩ = 163,003616

Soprano S

Drums

Marimba

Marimba

Marimba

Piano

Piano

Piano

Elec Guit

Elec Guit

Elec Guit

Acoustic

SlapBass

Clavinet

Strings

Ooh Choir

♩ = 163,003616

5

Marimba

Marimba

Marimba

Acoustic

SlapBass

8

Marimba

Marimba

Marimba

Acoustic

SlapBass

12

Marimba

Marimba

Marimba

Acoustic

SlapBass

20

23

Drums

Marimba

Marimba

Marimba

Acoustic

SlapBass

Ooh Choir

27

Drums

Marimba

Marimba

Marimba

Acoustic

SlapBass

Ooh Choir

31

35

38

- Piano:** A piano accompaniment part with sustained chords in the right hand and a bass line in the left hand.
- Acoustic:** An acoustic guitar part with a complex, rhythmic melody in the right hand and a bass line in the left hand.
- Strings:** A string section part with a sustained, low-frequency chordal texture.
- Ooh Choir:** A vocal part for an ooh choir, consisting of sustained, low-frequency notes.

42

45

48

Soprano S

Drums

Marimba

Marimba

Marimba

Acoustic

SlapBass

Strings

Ooh Choir

51

Soprano S

Drums

Marimba

Marimba

Marimba

Acoustic

SlapBass

54

Soprano S

Drums

Marimba

Marimba

Marimba

Acoustic

SlapBass

58

Soprano S

Drums

Marimba

Marimba

Marimba

Acoustic

SlapBass

62

Soprano S

Drums

Marimba

Marimba

Marimba

Acoustic

SlapBass

66

69

Soprano S

Drums

Marimba

Marimba

Marimba

Piano

Acoustic

SlapBass

Strings

Ooh Choir

72

Soprano S

Drums

Marimba

Marimba

Marimba

Piano

Acoustic

SlapBass

Strings

Ooh Choir

75

Soprano S

Drums

Marimba

Marimba

Marimba

Piano

Acoustic

SlapBass

Strings

Ooh Choir

78

Soprano S

Drums

Marimba

Marimba

Marimba

Piano

Acoustic

SlapBass

Strings

Ooh Choir

81

Soprano S

Drums

Marimba

Marimba

Marimba

Piano

Acoustic

SlapBass

Strings

Ooh Choir

89

96

114

Drums

Marimba

Marimba

Piano

Elec Guit

Elec Guit

Elec Guit

Acoustic

118

Drums

Marimba

Marimba

Piano

Acoustic

122

125

129

Drums
Marimba
Marimba
Piano
Acoustic
SlapBass

132

Drums
Marimba
Marimba
Piano
Acoustic
SlapBass

136 35

Drums
Marimba (Bass)
Marimba (Treble)
Piano
Acoustic
SlapBass

139

Drums
Marimba (Bass)
Marimba (Treble)
Piano
Acoustic
SlapBass

142

Drums
Marimba
Marimba
Piano
Acoustic
SlapBass

145

Drums
Marimba
Marimba
Piano
Acoustic
SlapBass
Ooh Choir

147 37

Drums

Piano

Piano

Acoustic

SlapBass

Strings

Ooh Choir

151

Drums

Piano

Piano

Acoustic

SlapBass

Strings

Ooh Choir

155

Drums

Piano

Piano

Acoustic

SlapBass

Strings

Ooh Choir

159 39

163

Drums

Marimba

Marimba

Marimba

Piano

SlapBass

Strings

- SlapBass:** The bass part consists of a simple, rhythmic line with occasional slaps.

167

Marimba

Marimba

Marimba

Piano

SlapBass

Strings

170

Marimba

Marimba

Marimba

Piano

SlapBass

Strings

174

Marimba

Marimba

Marimba

Piano

SlapBass

The SlapBass part consists of three measures. The first measure has a bass clef with a quarter note G2, a quarter note F2, and a quarter note E2. The second measure has a bass clef with a quarter note G2, a quarter note F2, and a quarter note E2. The third measure has a bass clef with a quarter note G2, a quarter note F2, and a quarter note E2.

Strings

The Strings part consists of three measures. The first measure has a treble clef with a whole note chord of G2, F2, and E2. The second measure has a treble clef with a whole note chord of G2, F2, and E2. The third measure has a treble clef with a whole note chord of G2, F2, and E2.

180

Soprano S

Drums

Marimba

Marimba

Marimba

Piano

SlapBass

183

Soprano S

Drums

Marimba

Marimba

Marimba

Piano

SlapBass

Detailed description of the musical score: The score is for measures 183, 184, and 185. The Soprano S part (top staff) is in treble clef with a key signature of one flat. It begins with a triplet of eighth notes, followed by a melodic line with a fermata over the final note of the first measure. The Drums part (second staff) uses a standard drum notation with 'x' marks for hits. The Marimba part (third staff) is in treble clef and features a melodic line with a triplet of eighth notes. The Marimba part (fourth staff) is in bass clef and features a melodic line with a triplet of eighth notes. The Marimba part (fifth staff) is in treble clef and features a melodic line with a triplet of eighth notes. The Piano part (sixth staff) is in bass clef and features a bass line with chords. The SlapBass part (seventh staff) is in bass clef and features a rhythmic line with slurs and accents.

186

190

Soprano S

Drums

Marimba

Marimba

Marimba

Piano

SlapBass

193

Soprano S

Drums

Marimba

Marimba

Marimba

Piano

Elec Guit

Elec Guit

Elec Guit

SlapBass

Clavinet

Strings

- Drums:** A complex rhythmic pattern with various drum sounds and cymbals.
- Elec Guit (3 staves):** Three electric guitar parts, each with distinct melodic and harmonic lines, including some bends and slurs.
- Slap Bass:** A bass line featuring a prominent slap technique, with a sharp attack on the notes.
- Clavinet:** A clavinet part with a rhythmic, percussive feel, often used for funk or soul music.
- Strings:** A string section part consisting of sustained, long notes, likely providing a harmonic foundation.

205

- Slap Bass:** Features a bass line with a sharp sign and a flat sign, including a triplet.
- Clavinet:** Features a bass line with a sharp sign and a flat sign, including a triplet.

211

232

240 63

Drums

Marimba

Marimba

Marimba

Piano

SlapBass

Ooh Choir

244

Drums

Marimba

Marimba

Marimba

Piano

248 65

Drums

Marimba

Marimba

Marimba

Piano

Piano

Drums

Marimba

Marimba

Marimba

Piano

Piano

256

260

Soprano S

Drums

Marimba

Marimba

Marimba

Piano

SlapBass

Ooh Choir

264

Soprano S

Drums

Marimba

Marimba

Marimba

Piano

SlapBass

Ooh Choir

Soprano S

Drums

Marimba

Marimba

Marimba

Piano

SlapBass

Ooh Choir

Detailed description of the musical score: The score is for a multi-instrumental piece. It begins at measure 268. The Soprano S part starts with a quarter rest, followed by a quarter note G4, a quarter note A4, and a quarter note B4. In the fourth measure, there is a triplet of eighth notes: G4, A4, and B4. The Drums part has a consistent pattern of quarter notes with 'x' marks, indicating a specific drum sound. The Marimba parts consist of eighth and quarter notes with various rests. The Piano part features chords and single notes. The SlapBass part has a rhythmic line with slurs. The Ooh Choir part has a simple harmonic accompaniment.

272

Soprano S

Drums

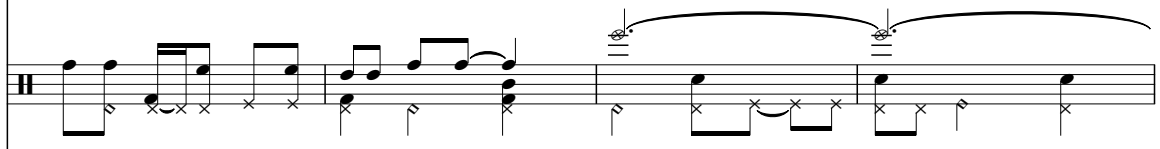

Marimba

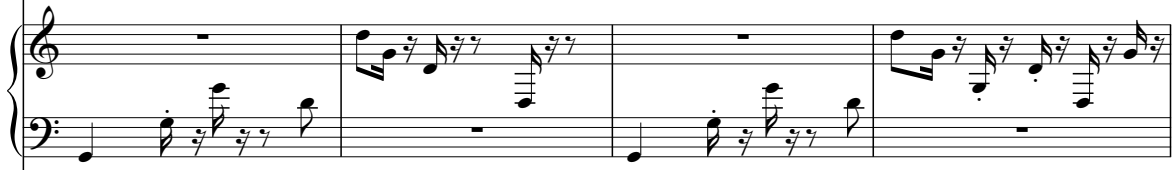

Marimba

Marimba

Piano

Piano

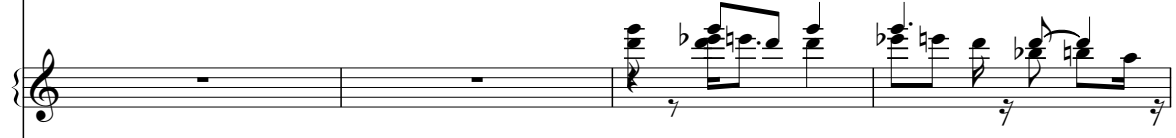

SlapBass

Ooh Choir

276

280 73

283

Drums

Marimba

Marimba

Marimba

Piano

Piano

SlapBass

287

289

Drums

Marimba

Marimba

Marimba

Piano

Piano

SlapBass

Michael Walthius - Adventures On Paradise Island

Soprano S

♩ = 163,003616

49

53

60

70

77

83

181

184

188

192

V.S.

2

Soprano S

194 **63**

262

268

272 **21**

Michael Walthius - Adventures On Paradise Island

Drums

♩ = 163,003616

16

20

25

30

35

40

45

50

55

60

V.S.

2

Drums

65

70

75

80

87

95

102

109

116

123

Drums

130

133

138

143

147

152

157

161

177

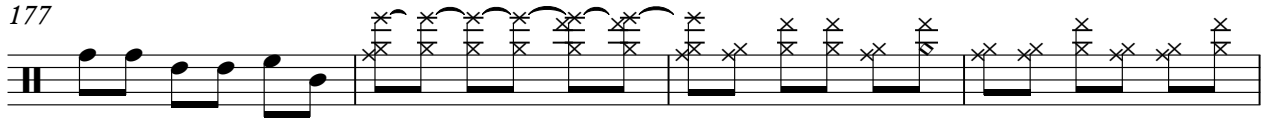

181

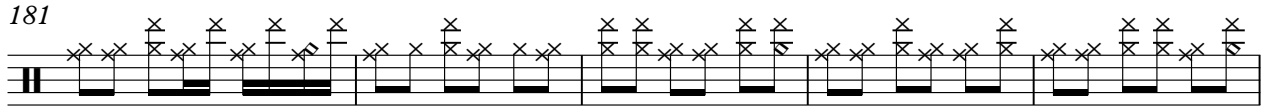

186

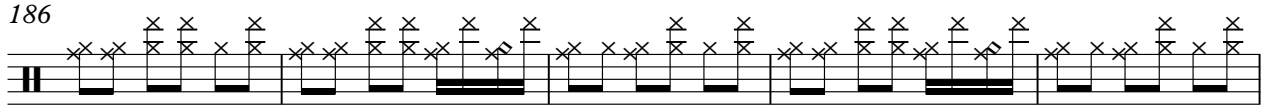

191

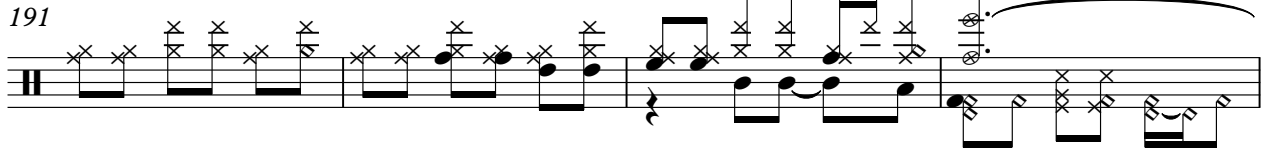

195

199

204

208

212

216

221

225

232

239

246

254

260

266

272

278

V.S.

6

Drums

283

288

Marimba

Michael Walthius - Adventures On Paradise Island

♩ = 163,003616

6

10

14

18

22

V.S.

26

30

34

38

42

46

50

54

58

62

66

70

74

78

V.S.

82

86

90

94

98

102

106

110

114

118

122

126

130

134

138

142

146

165

169

173

177

181

185

189

193

197

201

V.S.

205

209

213

217

221

225

229

233

237

241

245

249

253

257

261

265

269

273

277

281

285

288

Marimba

Michael Walthius - Adventures On Paradise Island

♩ = 163,003616

6

10

14

Measures 14-17. The piece continues with a consistent rhythmic pattern.

18

22

V.S.

26

30

34

38

42

46

50

54

58

62

66

70

74

78

82

86

90

94

98

102

106

110

113

162

166

170

174

178

182

186

190

194

198

202

206

V.S.

210

214

218

222

226

230

234

238

242

246

250

254

V.S.

258

262

266

270

274

278

282

286

289

Marimba

Michael Walthius - Adventures On Paradise Island

♩ = 163,003616

V.S.

50

54

58

62

66

70

74

78

82

86

90

94

98

102

106

110

114

118

122

V.S.

126

130

134

138

142

146

165

169

173

177

181

185

189

193

V.S.

197

201

205

209

213

217

221

225

229

233

237

241

245

249

253

257

261

265

269

273

277

281

285

288

Michael Walthius - Adventures On Paradise Island

Piano

♩ = 163,003616

33

33

38

2

2

46

18

18

69

2

2

76

34

34

114

120

125

131

136

140

144

146

150

154

158

162

166

169

173

176

226

232

237

Michael Walthius - Adventures On Paradise Island

Piano

♩ = 163,003616

89

93

98

80

182

189

193

14

14

210

215

219

224

251

256

261

266

271

276

281

286

Michael Walthius - Adventures On Paradise Island

Piano

♩ = 163,003616

81

81

85

90

95

99

103

V.S.

107

111

149

157

162

245

250

255

274

278

282

286

♩ = 163,003616

97

101

107

112

80

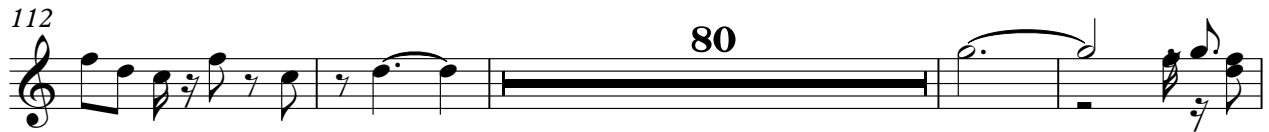

196

202

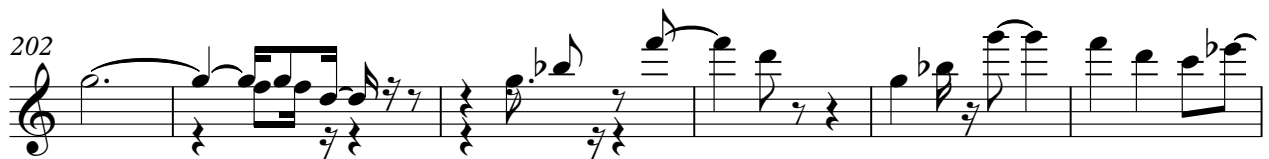

208

85

♩ = 163,003616

97

101

106

109

114

80

197

201

206

209

84

♩ = 163,003616

97

101

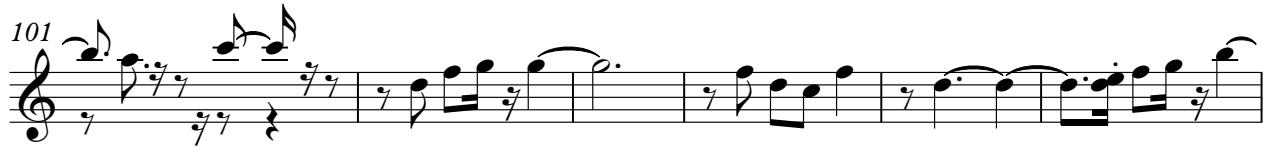

107

112

79

195

201

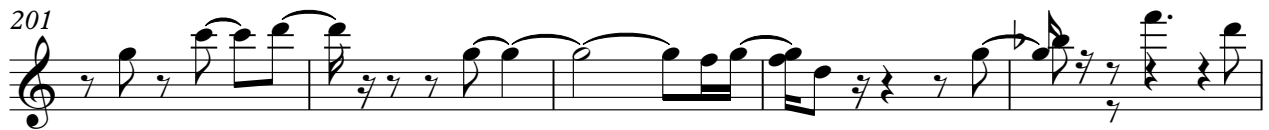

206

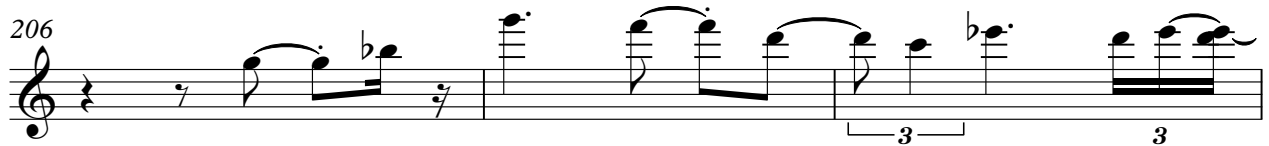

209

84

Michael Walthius - Adventures On Paradise Island

Acoustic

♩ = 163,003616

6

10

14

19

22

26

30

34

37

V.S.

40

43

46

49

52

56

60

65

69

72

75

78

81

32

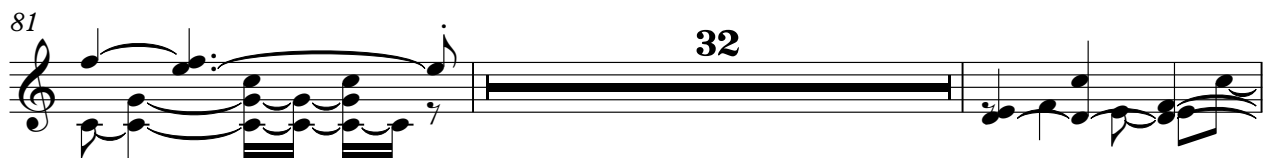

115

119

122

125

129

132

136

V.S.

139

142

146

150

154

157

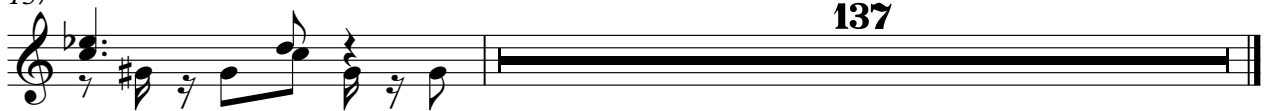

137

211

216

221

227

234

241

261

266

271

274

6

SlapBass

278

284

Michael Walthius - Adventures On Paradise Island

Clavinet

♩ = 163,003616

193

193

196

200

204

208

212

216

V.S.

2

Clavinet

220

224

69

69

Michael Walthius - Adventures On Paradise Island

Strings

♩ = 163,003616

33

41

50 **16**

73

82 **66** **2**

153

160

169

175 **16**

2

Strings

194

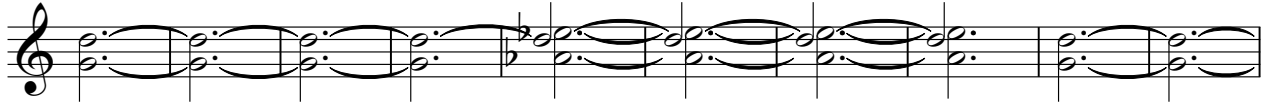

204

85

Michael Walthius - Adventures On Paradise Island

Ooh Choir

♩ = 163,003616

17

25

34

45

69

80

149

156

160

64

64

226

237

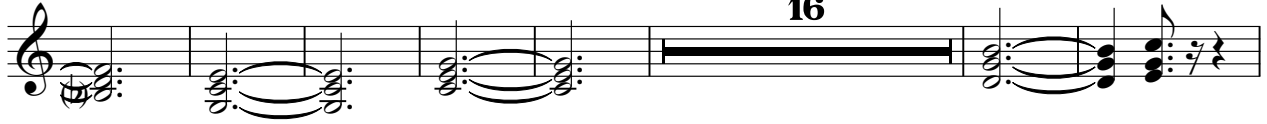

260

267

272

