

Michael Walthius - Pacific Coast Highway

0.0"  
1.1.00  
PACIFIC COAST HIGHWAY

♩ = 101,000069

Drums

Music Box

Piano

Muted Guitar

Muted Guitar

Muted Guitar

Nylon Guitar

Fingered Bass

Slap Bass 2

Honky Tonk

Clavinet

Synth Strings

Ooh Choir

Choir Pad

♩ = 101,000069

Drums

Muted Guitar

Muted Guitar

Muted Guitar

Drums

Muted Guitar

Muted Guitar

Muted Guitar

Slap Bass 2

Drums

Piano

Muted Guitar

Muted Guitar

Muted Guitar

Slap Bass 2

Honky Tonk

Choir Pad

11

Drums

Piano

Muted Guitar

Muted Guitar

Muted Guitar

Slap Bass 2

Honky Tonk

Choir Pad

30.8"  
 14.1,00  
 Copyright 1995 by Michael Walthius, all rights reserved.

13

Drums

Piano

Muted Guitar

Muted Guitar

Muted Guitar

Slap Bass 2

Honky Tonk

Choir Pad

16

Drums

Piano

Muted Guitar

Muted Guitar

Muted Guitar

Slap Bass 2

Honky Tonk

Choir Pad

18

Drums

Muted Guitar

Muted Guitar

Muted Guitar

Nylon Guitar

20

Drums

Muted Guitar

Muted Guitar

Muted Guitar

Nylon Guitar

22

Drums

Muted Guitar

Muted Guitar

Muted Guitar

Nylon Guitar

24

Drums

Muted Guitar

Muted Guitar

Muted Guitar

Nylon Guitar

30

Drums

Music Box

Muted Guitar

Muted Guitar

Muted Guitar

Nylon Guitar

32

Drums

Music Box

Muted Guitar

Muted Guitar

Muted Guitar

Nylon Guitar

33

35

37

Drums

Piano

Muted Guitar

Muted Guitar

Muted Guitar

Slap Bass 2

Clavinet

Ooh Choir

Choir Pad

39

41

Drums

Piano

Muted Guitar

Muted Guitar

Muted Guitar

Nylon Guitar

Slap Bass 2

Clavinet

Ooh Choir

Choir Pad

43

Drums

Muted Guitar

Muted Guitar

Muted Guitar

Nylon Guitar

45

Drums

Muted Guitar

Muted Guitar

Muted Guitar

Nylon Guitar

47

Drums

Muted Guitar

Muted Guitar

Muted Guitar

Nylon Guitar

49

Drums

Piano

Muted Guitar

Muted Guitar

Muted Guitar

Nylon Guitar

Ooh Choir

55

56

57

Drums

Piano

Muted Guitar

Muted Guitar

Muted Guitar

Nylon Guitar

Slap Bass 2

Synth Strings

Ooh Choir

59

Drums

Piano

Muted Guitar

Muted Guitar

Muted Guitar

Nylon Guitar

Slap Bass 2

Synth Strings

61

63

65

67

Drums

Piano

Muted Guitar

Muted Guitar

Muted Guitar

Nylon Guitar

Slap Bass 2

Synth Strings

Choir Pad

69

Drums

Piano

Muted Guitar

Muted Guitar

Muted Guitar

Nylon Guitar

Slap Bass 2

Synth Strings

Choir Pad

71

73

74

75

79

81

83

85

87

89

Drums

Piano

Muted Guitar

Muted Guitar

Muted Guitar

Nylon Guitar

Slap Bass 2

Synth Strings

Choir Pad

91

Piano

Muted Guitar

Muted Guitar

Muted Guitar

Nylon Guitar

93

Piano

Muted Guitar

Muted Guitar

Muted Guitar

Nylon Guitar

95

Piano

Muted Guitar

Muted Guitar

Muted Guitar

Nylon Guitar

97

Piano

Muted Guitar

Muted Guitar

Muted Guitar

Nylon Guitar

99

Piano

Muted Guitar

Muted Guitar

Muted Guitar

Nylon Guitar

101

Piano

Muted Guitar

Muted Guitar

Muted Guitar

Nylon Guitar

103

Piano

Muted Guitar

Muted Guitar

Muted Guitar

Nylon Guitar

109

111

113

Drums

Piano

Muted Guitar

Muted Guitar

Muted Guitar

Nylon Guitar

Fingered Bass

Choir Pad

115

Drums

Piano

Muted Guitar

Muted Guitar

Muted Guitar

Nylon Guitar

Fingered Bass

Choir Pad

117 37

Drums

Piano

Muted Guitar

Muted Guitar

Muted Guitar

Nylon Guitar

Fingered Bass

Choir Pad

119

Drums

Piano

Muted Guitar

Muted Guitar

Muted Guitar

Nylon Guitar

Fingered Bass

Choir Pad

121

Drums

Piano

Muted Guitar

Muted Guitar

Muted Guitar

Nylon Guitar

Fingered Bass

Choir Pad

122

Drums

Piano

Muted Guitar

Muted Guitar

Muted Guitar

Nylon Guitar

Fingered Bass

Choir Pad

123 39

Drums

Piano

Muted Guitar

Muted Guitar

Muted Guitar

Nylon Guitar

Fingered Bass

Choir Pad

125

Drums

Piano

Muted Guitar

Muted Guitar

Muted Guitar

Nylon Guitar

Fingered Bass

Choir Pad

127

Drums

Piano

Muted Guitar

Muted Guitar

Muted Guitar

Nylon Guitar

Fingered Bass

Choir Pad

128

Drums

Piano

Muted Guitar

Muted Guitar

Muted Guitar

Nylon Guitar

Fingered Bass

Choir Pad

129 41

Drums  
Piano  
Muted Guitar  
Muted Guitar  
Muted Guitar  
Nylon Guitar  
Fingered Bass  
Choir Pad

131

Drums  
Piano  
Muted Guitar  
Muted Guitar  
Muted Guitar  
Nylon Guitar  
Fingered Bass  
Choir Pad

133

Drums  
Piano  
Muted Guitar  
Muted Guitar  
Muted Guitar  
Nylon Guitar  
Fingered Bass  
Choir Pad

135

Drums  
Piano  
Muted Guitar  
Muted Guitar  
Muted Guitar  
Nylon Guitar  
Fingered Bass  
Choir Pad

137

Drums

Piano

Muted Guitar

Muted Guitar

Muted Guitar

Nylon Guitar

Fingering Bass

Choir Pad

# Michael Walthius - Pacific Coast Highway

## Drums

♩ = 101,000069

4

8

12

15

19

24

29

33

36

38

V.S.

2

# Drums

40

43

48

53

57

62

66

68

70

72

Drums

3

74

75

77

79

81

83

85

87

89

15

106

111

114

118

121

123

125

127

129

131

133 Drums 5

135

137

♩ = 101,000069

25

28

32

40

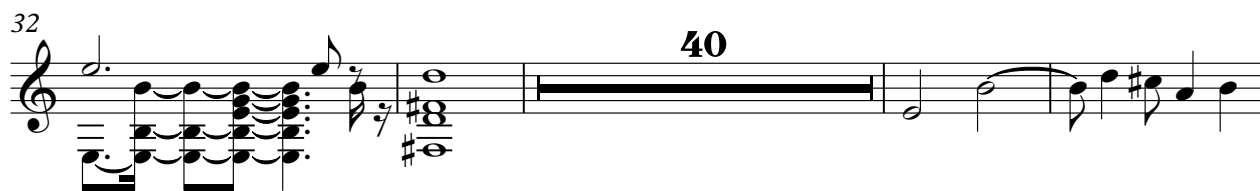

76

82

87

52

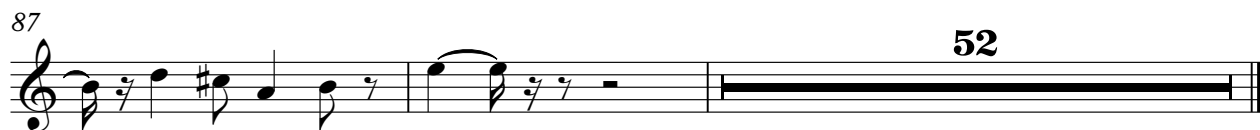

Piano

Michael Walthius - Pacific Coast Highway

♩ = 101,000069

9

16

16

37

8

50

54

57

61

66

V.S.

70

75

80

84

88

93

97

100

103

105

108

111

114

V.S.

117

119

120

122

125

128

131

134

137

Muted Guitar

Michael Walthius - Pacific Coast Highway

♩ = 101,000069

4

7

10

12

15

18

20

23

26

V.S.

55

58

60

63

66

68

71

74

76

79

V.S.

6

Muted Guitar

135

137

Michael Walthius - Pacific Coast Highway

Muted Guitar

♩ = 101,000069

4

7

9

12

15

17

20

23

25

V.S.

V.S.

108

111

113

116

119

121

124

127

129

132

V.S.

135

137

Muted Guitar

Michael Walthius - Pacific Coast Highway

♩ = 101,000069

4

6

9

12

14

17

20

22

25

V.S.

V.S.

Muted Guitar

134

136

♩ = 101,000069

17

19

21

23

25

27

28

30

31

32

V.S.

33 8

42

44

46

48

50

51

52

54

55

V.S.

93

95

97

99

101

103

105

108

110

112

V.S.

114

116

118

121

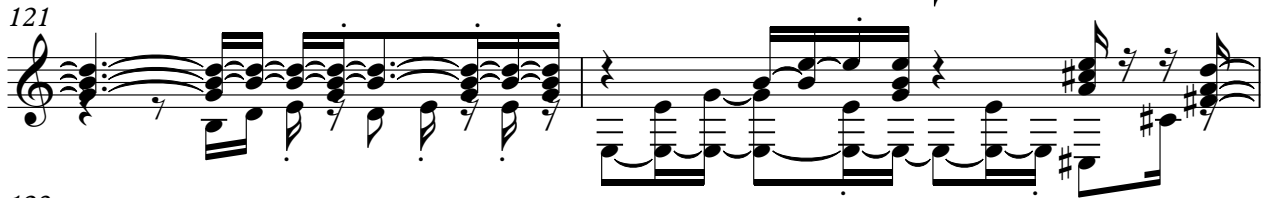

123

125

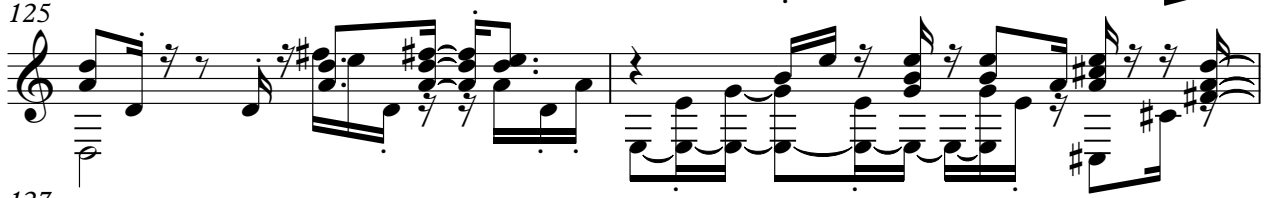

127

128

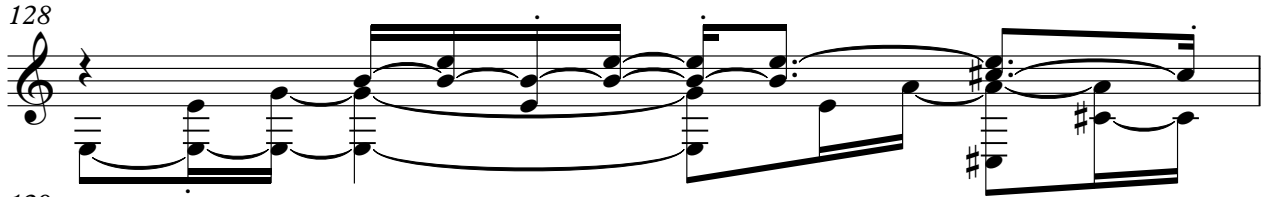

129

131

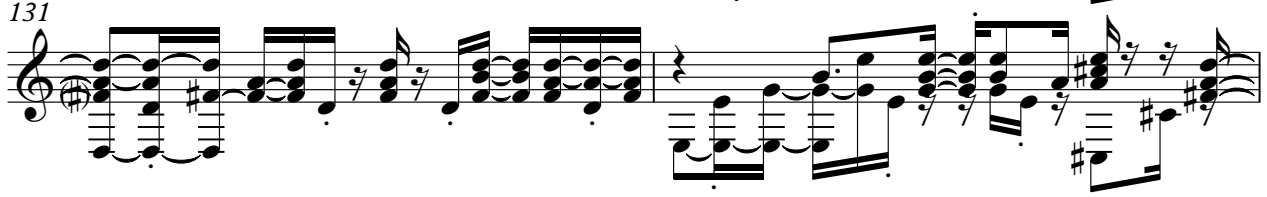

133

135

137

Fingered Bass

Michael Walthius - Pacific Coast Highway

♩ = 101,000069

104

V.S.

2

# Fingered Bass

133

136

Slap Bass 2

Michael Walthius - Pacific Coast Highway

♩ = 101,000069

5

8

11

14

17 16

35

38

41 16

60

66

69

72

75

77

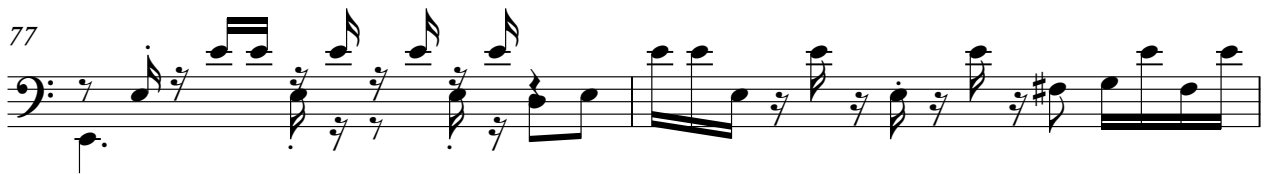

79

82

85

88

90

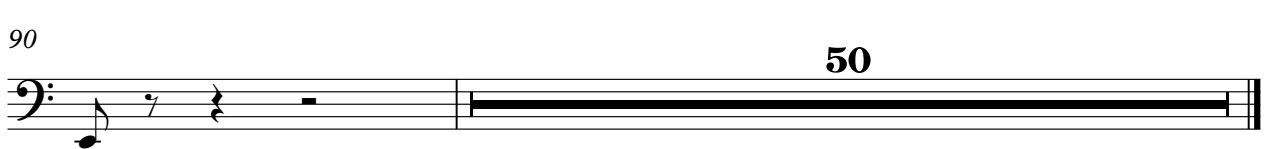

Honky Tonk

Michael Walthius - Pacific Coast Highway

♩ = 101,000069

14

124

Clavinet

Michael Walthius - Pacific Coast Highway

♩ = 101,000069

**33**

33

35

35

37

37

39

39

41

**99**

41

99

Synth Strings

Michael Walthius - Pacific Coast Highway

♩ = 101,000069 **57**

64

73

79

85

88 **51**

Ooh Choir

Michael Walthius - Pacific Coast Highway

♩ = 101,000069

**33**

37

42

**7**

53

56

**83**

Choir Pad

Michael Walthius - Pacific Coast Highway

♩ = 101,000069

9

15

16

35

41

24

71

78

84

88

24

114

123

131

135

