

# Mike & The Mechanics - Another Cup Of Coffee 2

♩ = 132,000137

Bass Drum

Percussion  $\frac{4}{4}$  - - -

Snare Drum

Percussion  $\frac{4}{4}$  - - -

Toms

Percussion  $\frac{4}{4}$  - - -

Hi-Hat

Percussion  $\frac{4}{4}$  - - -

Ride Cymbal

Percussion  $\frac{4}{4}$  - - -

Crash Cymbals

Percussion  $\frac{4}{4}$  - - -

Beat Box Drums

Handclap  $\frac{4}{4}$  - - -

Lead Vox

Flexatone  $\frac{4}{4}$  - - -

Backing Vox

Flexatone  $\frac{4}{4}$  - - -

Muted Elec Gtr

Jazz Guitar  $\frac{4}{4}$  - - -

12-String Acoustic Gtr

Jazz Guitar  $\frac{4}{4}$  - - -

Dist Elec Gtr

Electric Guitar  $\frac{4}{4}$  - - -

Clean Elec Gtr

Electric Guitar  $\frac{4}{4}$  - - -

Bass Guitar (Fingered)

5-string Electric Bass  $\frac{4}{4}$  - - -

Elec Grand Piano

Electric Piano  $\frac{4}{4}$  - - -

Rock Organ  $\frac{4}{4}$  - - -

Rock Organ  $\frac{4}{4}$  - - -

Synth SFX 5

FX 5 (Brightness)  $\frac{4}{4}$  - - -

♩ = 132,000137

Strings

Viola  $\frac{12}{8}$   $\frac{4}{4}$  - - -

4

H.C.

J. Gtr.

E. Pno.

FX 5

7

H.C.

J. Gtr.

E. Pno.

FX 5

10

12

14

16

18

20

Perc. Perc. Perc. H.C. Flex. J. Gtr. E. Gtr. E. Bass

22

24

26

30

32

34

36

38

40

42

46

- Perc. (Staff 3):** Contains a complex rhythmic pattern with many 'x' marks, likely representing cymbal or snare hits.
- H.C. (Staff 5):** Shows a simple rhythmic pattern with a few notes and rests.
- Flex. (Staff 6):** Features a melodic line with various notes, including a sharp sign (#).
- E. Gtr. (Staff 7):** Shows a chord progression with a double bar line and a repeat sign, followed by a long sustain or tremolo effect.
- Vla. (Staff 9):** Shows a melodic line with a long sustain or tremolo effect.

51

55

The other instruments are:

57

60

63

65

67

69

71

Perc.

Perc.

Perc.

H.C.

Flex.

J. Gtr.

E. Gtr.

E. Bass

73

75

77

79

81

85

87

89

97

- Perc. (Staff 2):** Shows a sequence of notes with accents and slurs.
- Perc. (Staff 3):** Includes a complex rhythmic pattern with 'x' marks under notes, possibly indicating specific percussive sounds.
- Perc. (Staff 4):** Displays notes with slurs and accents.
- H.C. (Staff 6):** Shows a few notes with accents.
- Flex. (Staff 7):** Features a melodic line with slurs and accents.
- E. Bass (Staff 9):** Shows a simple bass line with notes and slurs.
- Vla. (Staff 10):** Shows a few notes with slurs and accents.

101

- Flex. (Staff 6):** Features a melodic line with various intervals and accidentals.

106

111

H.C.

Flex.

J. Gtr.

E. Pno.

FX 5

Vla.

117

This musical score is for a percussion ensemble and guitar. It consists of the following parts:

- Perc. 1:** Fourteenth-note patterns with accents.
- Perc. 5:** A single drum hit.
- H.C. (Hand Cymbal):** A single cymbal hit.

- J. Gtr. (eighth staff):** Features a complex rhythmic pattern with triplets and various chordal structures.
- E. Gtr. (ninth staff):** Features a complex rhythmic pattern with triplets and various chordal structures.
- E. Pno. (eleventh staff):** Features a series of chords and notes.
- FX 5 (twelfth staff):** Features a series of chords and notes.

This musical score is for a multi-instrument ensemble. It consists of the following parts:

This musical score page contains the following parts:

- J. Gtr. (1 staff):** Jazz Guitar part with complex chordal textures and triplets.
- E. Gtr. (1 staff):** Electric Guitar part with similar complex textures and triplets.
- E. Bass (1 staff):** Electric Bass part with a melodic line and triplets.
- E. Pno. (1 staff):** Electric Piano part with sustained chords and a melodic line.
- Organ (1 staff):** Organ part with sustained chords and a melodic line.
- FX 5 (1 staff):** Effects part with sustained chords and a melodic line.

150

Mike & The Mechanics - Another Cup Of Coffee 2

Percussion

♩ = 132,000137

Bass Drum **10**

14

18

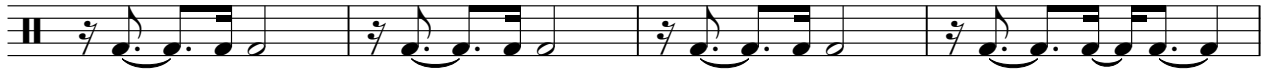

22

26

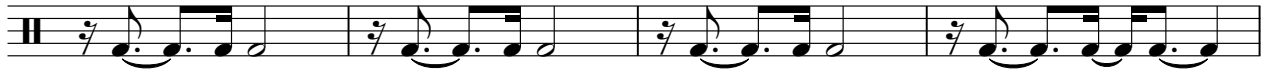

30

34

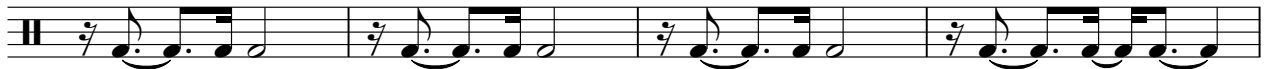

38

42

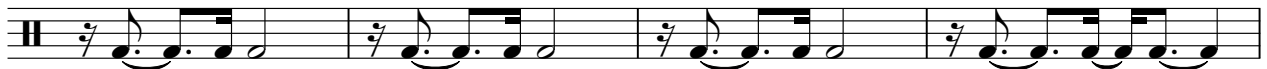

46

V.S.

94

98

102

106

110

122

126

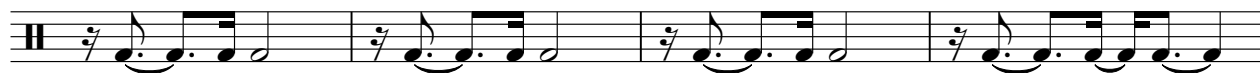

130

134

138

V.S.

4

Percussion

142

146

149

Mike & The Mechanics - Another Cup Of Coffee 2

Percussion

♩ = 132,000137

Snare Drum **9**

13

18

23

28

33

38

42

46

51

V.S.

56

63

68

73

78

83

88

93

97

102

107

118

123

127

132

137

142

147

Percussion

Mike & The Mechanics - Another Cup Of Coffee 2

♩ = 132,000137

Toms

57 19

79 15 15

111 3

119 15

135 7 9

Mike & The Mechanics - Another Cup Of Coffee 2

Percussion

♩ = 132,000137  
Hi-Hat

10

13

16

19

22

25

28

31

34

37

V.S.

40

43

46

49

52

55

59

65

68

71

74

77

80

83

86

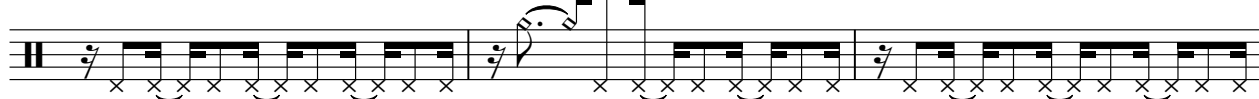

89

92

95

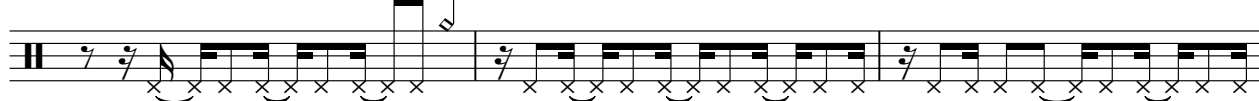

98

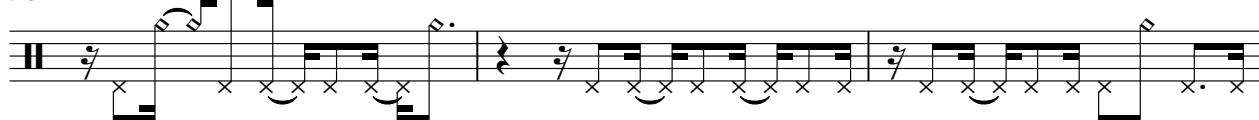

101

V.S.

104

107

111

**3** **4**

120

123

127

130

133

137

140

144

147

149

Percussion

Mike & The Mechanics - Another Cup Of Coffee 2

♩ = 132,000137  
Ride Cymbal

**42**

46

50

55

59

**36**

98

102

107

**8**

119

123

127

132

137

141

146

149

Mike & The Mechanics - Another Cup Of Coffee 2

Percussion

♩ = 132,000137  
Crash Cymbals

10 15 15

43 3 3 3

55 2 4

64 15 15 3

99 3 3 2

110 4 3 3

123 3 3 2

134 3 2

143 3 2

# Handclap

# Mike & The Mechanics - Another Cup Of Coffee 2

♩ = 132,000137  
Beat Box Drums

4/4

8

14

20

26

32

38

44

50

56

Handclap

122

128

134

140

146

Mike & The Mechanics - Another Cup Of Coffee 2

Flexatone

♩ = 132,000137  
Lead Vox 9

13

16

20

23

27

30

34

38

40

126

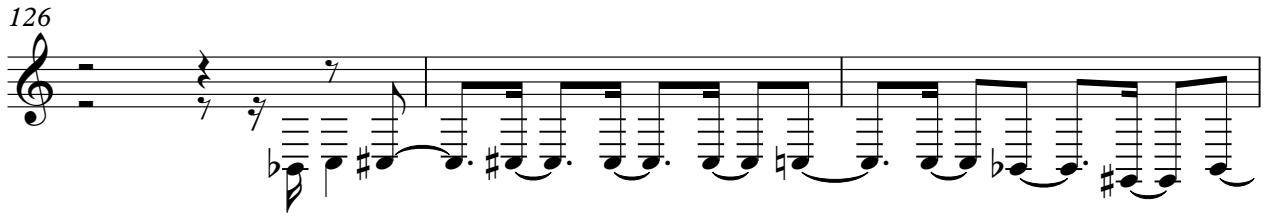

129

132

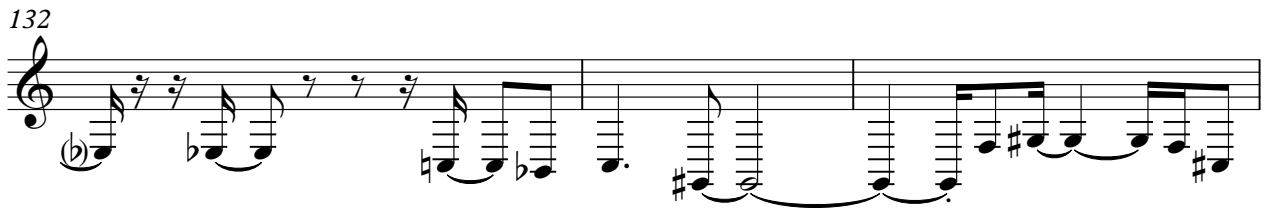

135

139

143

147

149

Mike & The Mechanics - Another Cup Of Coffee 2

Flexatone

♩ = 132,000137  
Backing Vox

25

28

31

35

38

41

36

79

82

85

89

V.S.

92 24

119

123

127

131

135

139

143

147

149

♩ = 132,000137  
Muted Elec Gtr

2

6

9

59

62

112

115

118

♩ = 132,000137  
12-String Acoustic Gtr

**10**

13

16

19

22

25

28

31

34

37

V.S.

Jazz Guitar

40

43 **20**

65

68

71

74

77

80

83

86

89

92

95

121

124

127

130

133

136

139

V.S.

4

Jazz Guitar

142

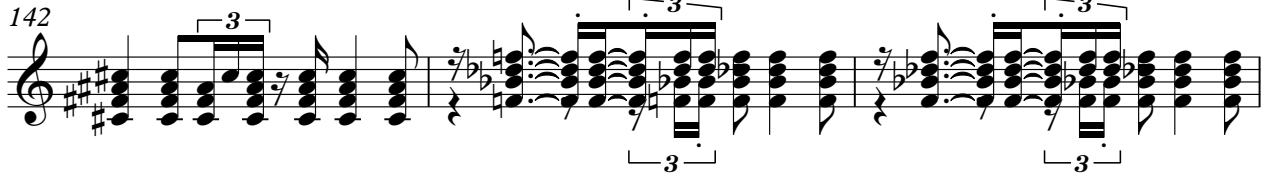

145

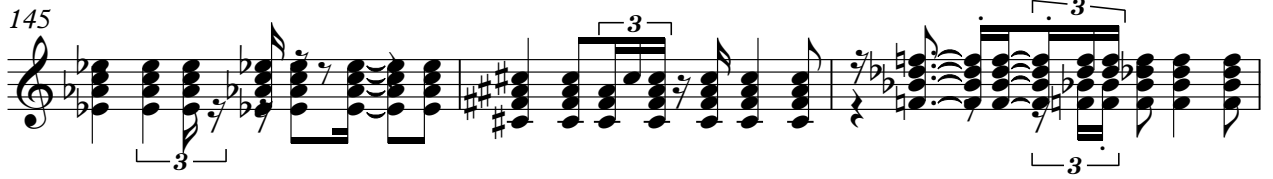

148

150

♩ = 132,000137  
Dist Elec Gtr **42**

48

56 **36**

98

106 **41**

Mike & The Mechanics - Another Cup Of Coffee 2

Electric Guitar

♩ = 132,000137  
Clean Elec Gtr **10**

10

13

16

19

22

25

28

31

34

37

V.S.

Electric Guitar

Electric Guitar

89

92

95 **24**

121

124

127

130

133

136

139

V.S.

Electric Guitar

142

145

148

150

Mike & The Mechanics - Another Cup Of Coffee 2

5-string Electric Bass

♩ = 132,000137  
Bass Guitar (Fingered)

10

13

16

19

22

26

29

32

35

38

V.S.

42

47

53

59

65

68

71

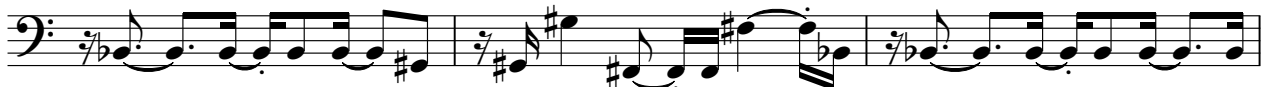

74

78

81

84

87

90

94

99

105

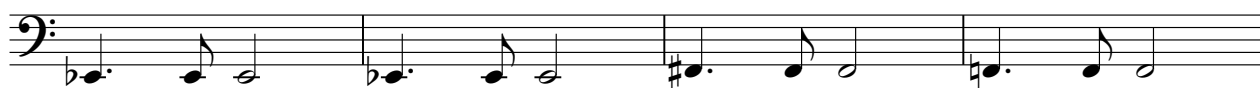

109

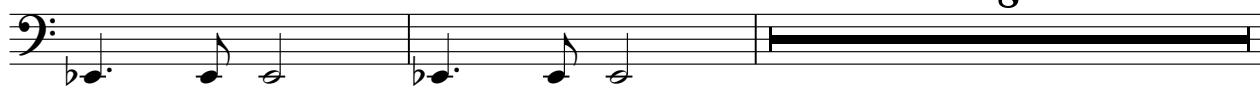

8

119

122

125

128

131

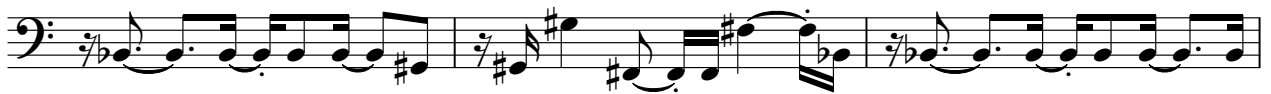

134

137

140

143

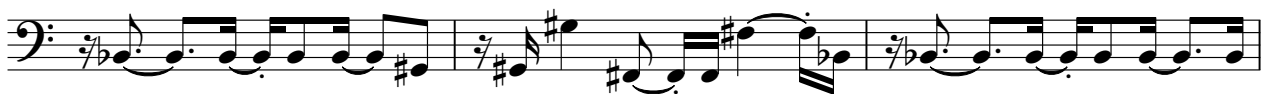

146

149

Electric Piano

Mike & The Mechanics - Another Cup Of Coffee 2

♩ = 132,000137  
Elec Grand Piano

111

116

121

126

131

136

141

146

149

Rock Organ

Mike & The Mechanics - Another Cup Of Coffee 2

♩ = 132,000137  
Rock Organ

**133**

6

6

135

140

145

148

Mike & The Mechanics - Another Cup Of Coffee 2

FX 5 (Brightness)

♩ = 132,000137  
Synth SFX 5

2

7

11 48

62 48

113

118

123

128

133

138

V.S.

143

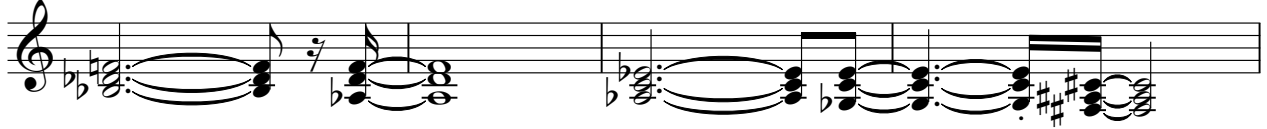

147

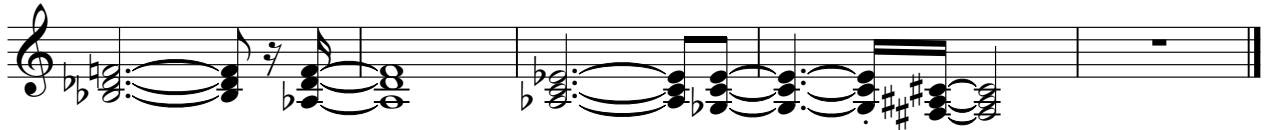

Mike & The Mechanics - Another Cup Of Coffee 2

Viola

♩ = 132,000137  
Strings

42

47

53

60

16

82

90

98

103

108

115

33