

M2M - Don't Say You Love Me

♩ = 98,999939

Melody Guide

Acoustic Guitar 1

Acoustic Guitar 2

Guitar Fretnoise

Melody Guide

Acoustic Guitar 1

Acoustic Guitar 2

Guitar Fretnoise

Melody Guide

Acoustic Guitar 1

Acoustic Guitar 2

Guitar Fretnoise

Melody Guide

Acoustic Guitar 1

Acoustic Guitar 2

Guitar Fretnoise

6

Melody Guide

Acoustic Guitar 1

Acoustic Guitar 2

7

Melody Guide

Acoustic Guitar 1

Acoustic Guitar 2

8

Melody Guide

Drums

Acoustic Guitar 1

Acoustic Guitar 2

10

Melody Guide

Drums

Acoustic Guitar 1

Acoustic Guitar 2

Bass

11

Melody Guide

Drums

Acoustic Guitar 1

Acoustic Guitar 2

Bass

Electric Piano 1

12 ♩ = 100,000000

Melody Guide

Drums

Acoustic Guitar 1

Acoustic Guitar 2

Bass

Electric Piano 1

13

Melody Guide

Drums

Acoustic Guitar 1

Acoustic Guitar 2

Bass

Electric Piano 1

14

Melody Guide

Drums

Acoustic Guitar 1

Acoustic Guitar 2

Bass

Electric Piano 1

15

Melody Guide
Drums
Acoustic Guitar 1
Acoustic Guitar 2
Bass
Electric Piano 1

16

Melody Guide
Drums
Acoustic Guitar 1
Acoustic Guitar 2
Bass
Electric Piano 1
High Strings

17

Melody Guide
Drums
Acoustic Guitar 1
Acoustic Guitar 2
Bass
Electric Piano 1

18

Melody Guide
Drums
Acoustic Guitar 1
Overdrive Guitar
Clean Guitar
Acoustic Guitar 2
Bass
Electric Piano 1
High Strings
Strings

19

Melody Guide
Drums
Acoustic Guitar 1
Overdrive Guitar
Clean Guitar
Bass
High Strings
Strings

20

Melody Guide
Drums
Acoustic Guitar 1
Overdrive Guitar
Clean Guitar
Bass
High Strings
Strings

21

Melody Guide

Drums

Acoustic Guitar 1

Overdrive Guitar

Clean Guitar

Bass

High Strings

Strings

22

Melody Guide

Drums

Acoustic Guitar 1

Overdrive Guitar

Clean Guitar

Bass

High Strings

Strings

23

Melody Guide
Drums
Acoustic Guitar 1
Overdrive Guitar
Clean Guitar
Bass
High Strings
Strings

24

Melody Guide
Drums
Acoustic Guitar 1
Overdrive Guitar
Clean Guitar
Acoustic Guitar 2
Bass
High Strings
Strings

25

Melody Guide

Drums

Acoustic Guitar 1

Overdrive Guitar

Acoustic Guitar 2

Bass

26

Melody Guide

Drums

Scratch

Acoustic Guitar 1

Overdrive Guitar

Acoustic Guitar 2

Bass

27

Melody Guide

Drums

Scratch

Acoustic Guitar 1

Bass

Electric Piano 1

High Strings

Strings

28

Melody Guide

Drums

Acoustic Guitar 1

Bass

Electric Piano 1

High Strings

Strings

29

Drums

Acoustic Guitar 1

Bass

Electric Piano 1

High Strings

Strings

30

Drums

Acoustic Guitar 1

Bass

Electric Piano 1

High Strings

Strings

31

Melody Guide

Drums

Acoustic Guitar 1

Acoustic Guitar 2

Bass

Electric Piano 1

High Strings

Strings

32

Melody Guide

Drums

Acoustic Guitar 1

Acoustic Guitar 2

Bass

Electric Piano 1

33

Melody Guide

Drums

Acoustic Guitar 1

Acoustic Guitar 2

Bass

Electric Piano 1

34

Melody Guide

Drums

Acoustic Guitar 1

Acoustic Guitar 2

Bass

Electric Piano 1

35

Melody Guide
Drums
Acoustic Guitar 1
Acoustic Guitar 2
Bass
Electric Piano 1

36

Melody Guide
Drums
Acoustic Guitar 1
Acoustic Guitar 2
Bass
Electric Piano 1

37

Melody Guide

Drums

Acoustic Guitar 1

Acoustic Guitar 2

Bass

Electric Piano 1

38

Melody Guide

Drums

Acoustic Guitar 1

Acoustic Guitar 2

Bass

Electric Piano 1

39

Melody Guide

Drums

Acoustic Guitar 1

Overdrive Guitar

Clean Guitar

Acoustic Guitar 2

Bass

Electric Piano 1

High Strings

Strings

40

Melody Guide
Drums
Acoustic Guitar 1
Overdrive Guitar
Clean Guitar
Bass
High Strings
Strings

41

Melody Guide
Drums
Acoustic Guitar 1
Overdrive Guitar
Clean Guitar
Bass
High Strings
Strings

42

Melody Guide
Drums
Acoustic Guitar 1
Overdrive Guitar
Clean Guitar
Bass
High Strings
Strings

43

Melody Guide
Drums
Acoustic Guitar 1
Overdrive Guitar
Clean Guitar
Bass
High Strings
Strings

44

Melody Guide
Drums
Acoustic Guitar 1
Overdrive Guitar
Clean Guitar
Bass
High Strings
Strings

45

Melody Guide
Drums
Acoustic Guitar 1
Overdrive Guitar
Clean Guitar
Acoustic Guitar 2
Bass
High Strings
Strings

46

Melody Guide
Drums
Acoustic Guitar 1
Overdrive Guitar
Acoustic Guitar 2
Bass

47

Melody Guide
Drums
Scratch
Acoustic Guitar 1
Overdrive Guitar
Acoustic Guitar 2
Bass

48

Melody Guide

Drums

Scratch

Acoustic Guitar 1

Acoustic Guitar 2

Bass

Electric Piano 1

Strings

49

Melody Guide

Drums

Acoustic Guitar 1

Acoustic Guitar 2

Bass

Electric Piano 1

Strings

50

Melody Guide

Drums

Acoustic Guitar 1

Acoustic Guitar 2

Bass

Electric Piano 1

Strings

51

Melody Guide

Drums

Acoustic Guitar 1

Acoustic Guitar 2

Bass

Electric Piano 1

Strings

52

Melody Guide

Drums

Acoustic Guitar 1

Acoustic Guitar 2

Bass

Electric Piano 1

Strings

53

Drums

Acoustic Guitar 1

Acoustic Guitar 2

Bass

Electric Piano 1

Strings

54

Melody Guide
Drums
Acoustic Guitar 1
Acoustic Guitar 2
Bass
Electric Piano 1
Strings

55

Melody Guide
Drums
Acoustic Guitar 1
Acoustic Guitar 2
Bass
Electric Piano 1
Strings

56

Melody Guide

Drums

Acoustic Guitar 1

Acoustic Guitar 2

Bass

Electric Piano 1

Strings

58

Melody Guide

Drums

Acoustic Guitar 1

Acoustic Guitar 2

Bass

60 27

Drums

Acoustic Guitar 1

Overdrive Guitar

Clean Guitar

Bass

High Strings

Strings

61

Drums

Acoustic Guitar 1

Overdrive Guitar

Clean Guitar

Bass

High Strings

Strings

62

Drums

Acoustic Guitar 1

Overdrive Guitar

Clean Guitar

Bass

High Strings

Strings

63

Drums

Acoustic Guitar 1

Overdrive Guitar

Clean Guitar

Bass

High Strings

Strings

64 29

Drums

Acoustic Guitar 1

Overdrive Guitar

Clean Guitar

Bass

High Strings

Strings

65

Drums

Acoustic Guitar 1

Overdrive Guitar

Clean Guitar

Bass

High Strings

Strings

66

Melody Guide
Drums
Acoustic Guitar 1
Overdrive Guitar
Clean Guitar
Bass
High Strings
Strings

67

Melody Guide
Drums
Acoustic Guitar 1
Overdrive Guitar
Clean Guitar
Bass
High Strings
Strings

68

Melody Guide

Drums

Acoustic Guitar 1

Overdrive Guitar

Clean Guitar

Bass

High Strings

Strings

69

Melody Guide

Drums

Acoustic Guitar 1

Overdrive Guitar

Clean Guitar

Bass

High Strings

Strings

70

Melody Guide
Drums
Acoustic Guitar 1
Overdrive Guitar
Clean Guitar
Bass
High Strings
Strings

71

Melody Guide
Drums
Acoustic Guitar 1
Overdrive Guitar
Clean Guitar
Bass
High Strings
Strings

72

Melody Guide

Drums

Acoustic Guitar 1

Overdrive Guitar

Clean Guitar

Acoustic Guitar 2

Bass

High Strings

Strings

73

Melody Guide

Drums

Acoustic Guitar 1

Overdrive Guitar

Acoustic Guitar 2

Bass

74

Melody Guide
Drums
Scratch
Acoustic Guitar 1
Overdrive Guitar
Acoustic Guitar 2
Bass

75

Melody Guide
Drums
Scratch
Acoustic Guitar 1
Overdrive Guitar
Clean Guitar
Bass
High Strings
Strings

76

Melody Guide
Drums
Acoustic Guitar 1
Overdrive Guitar
Clean Guitar
Bass
High Strings
Strings

77

Melody Guide
Drums
Acoustic Guitar 1
Overdrive Guitar
Clean Guitar
Bass
High Strings
Strings

78

Melody Guide
Drums
Acoustic Guitar 1
Overdrive Guitar
Clean Guitar
Bass
High Strings
Strings

79

Melody Guide
Drums
Acoustic Guitar 1
Overdrive Guitar
Clean Guitar
Bass
High Strings
Strings

80

Melody Guide
Drums
Acoustic Guitar 1
Overdrive Guitar
Clean Guitar
Bass
High Strings
Strings

81

Melody Guide
Drums
Acoustic Guitar 1
Overdrive Guitar
Clean Guitar
Acoustic Guitar 2
Bass
High Strings
Strings

82

Melody Guide
Drums
Acoustic Guitar 1
Overdrive Guitar
Acoustic Guitar 2
Bass

83

Melody Guide
Drums
Scratch
Acoustic Guitar 1
Overdrive Guitar
Acoustic Guitar 2
Bass

84

Melody Guide

Drums

Scratch

Acoustic Guitar 1

Acoustic Guitar 2

Bass

M2M - Don't Say You Love Me

Melody Guide

♩ = 98,999939

5

8

12 ♩ = 100,000000

14

17

20

23

25

27

2

31

34

37

41

44

46

49

52

56

59

6

67

70

72

74

77

80

82

84

M2M - Don't Say You Love Me

Drums

♩ = 98,999939

8

♩ = 100,000000

V.S.

Drums

Drums

29

30

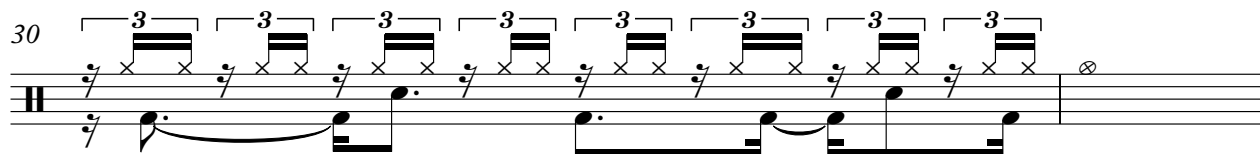

32

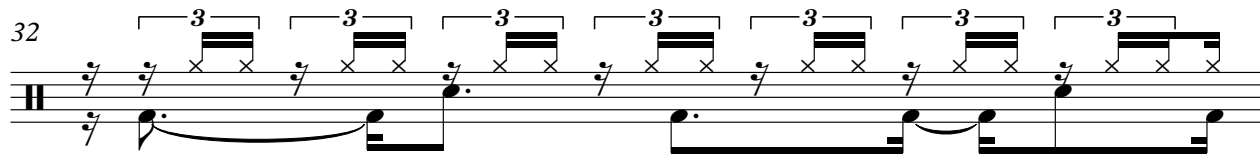

33

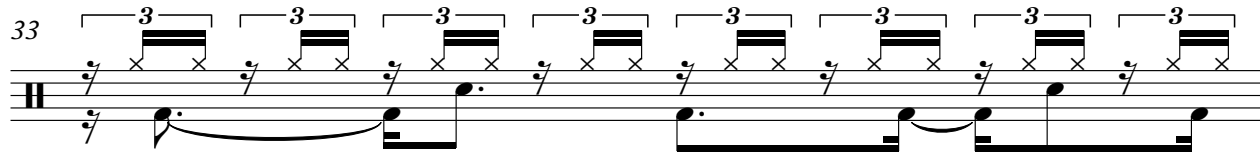

34

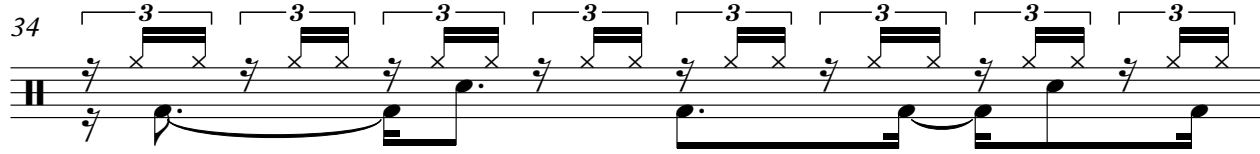

35

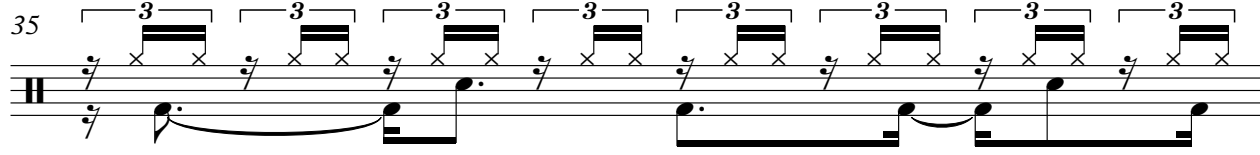

36

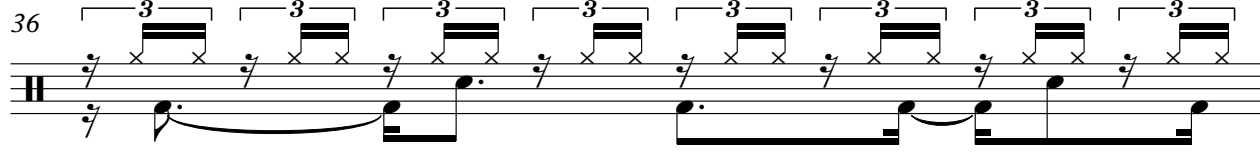

37

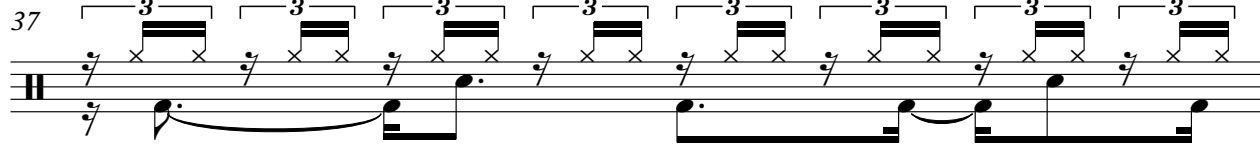

38

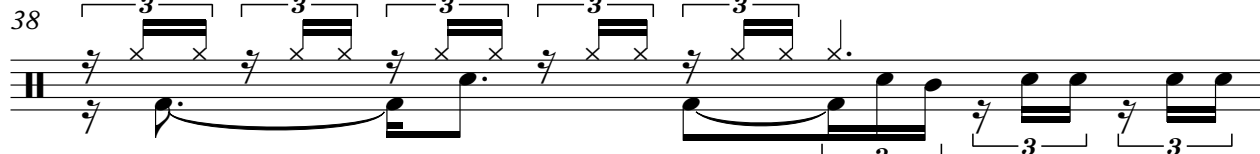

39

Drums

Drums

50

51

52

53

54

55

59

61

62

63

Drums

Drums

Scratch

M2M - Don't Say You Love Me

♩ = 98,999939 ♩ = 100,000000

11 14

28

19 25

74

7 74

83

83

Acoustic Guitar 1 M2M - Don't Say You Love Me

♩ = 98,999939

3

5

7

8

10

12

14

16

18

V.S.

Acoustic Guitar 1

20

22

24

25

27

29

31

33

35

37

V.S.

54

55

58

61

63

65

67

69

71

72

Acoustic Guitar

73

75

77

79

81

82

84

Overdrive Guitar M2M - Don't Say You Love Me

♩ = 98,999939 ♩ = 100,000000

11 6

21

24

25

27 12

43

45

46

47 12

Overdrive Guitar

60

65

70

72

73

75

80

82

83

Clean Guitar

M2M - Don't Say You Love Me

♩ = 98,999939 ♩ = 100,000000

11 **6**

19

21

23

14

39

41

43

44

14

Acoustic Guitar 2 M2M - Don't Say You Love Me

♩ = 98,999939

3

5

7

8

10

12

14

16

17

5

24

26

32

34

36

38

45

47

49

51

Acoustic Guitar 2

52

54

56

59

12

73

6

81

83

M2M - Don't Say You Love Me

Bass

♩ = 98,999939

9

12

♩ = 100,000000

3

15

18

22

3

25

3

28

31

34

3

37

V.S.

40

44

47

50

53

56

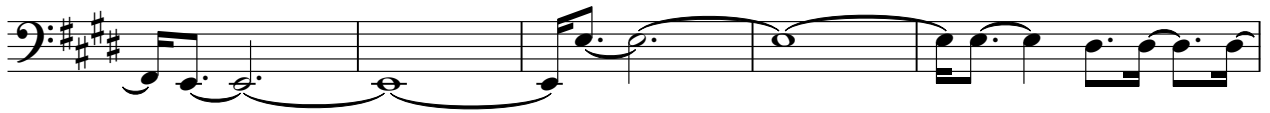

61

65

69

73

76

80

83

Electric Piano 1 M2M - Don't Say You Love Me

♩ = 98,999939 ♩ = 100,000000

10

14

19

8

31

36

8

48

53

29

High Strings

M2M - Don't Say You Love Me

♩ = 98,999939 ♩ = 100,000000

11 4 2

21 2

28 7

40

46 14

65

71 2

78 4

M2M - Don't Say You Love Me

Strings

♩ = 98,999939 ♩ = 100,000000

11 6

21 2

27

32 7

43 2

49

54 3

60

65

69 2

75

79

Guitar Fretnoise M2M - Don't Say You Love Me

♩ = 98,999939

4/4

♩ = 100,000000

||