

4

Best Thing"

"American Pie"

by Madonna

Taken from the film

"The Next"

5 ♭ = 75,999969

♩ = 75,000000

3

"Best Thing"

"American Pie"

by Madonna

Taken from the film

"The Next

7 ♩ = 75,999969

Best Thing" {

Eddie Wong {

from Fresh MIDIs.com {

www.freshmidis.com {

Sequenced by {

"American Pie" {

by Madonna {

- {

Taken from the film {

"The Next {

8 ♩ = 75,000000 ♩ = 75,999969

email:

Best Thing"

Eddie Wong

from Fresh MIDI's.com

www.freshmidis.com

Sequenced by

"American Pie"

by Madonna

Taken from the film

"The Next

♩ = 75,000000 ♩ = 75,999969 ♩ = 123,999992

10

-

email:

Best Thing"

Eddie Wong

from Fresh MIDIs.com

www.freshmidis.com

Sequenced by

12

-

email:

Eddie Wong

from Fresh MIDIs.com

www.freshmidis.com

Sequenced by

14

email:

Eddie Wong

from Fresh MIDI's.com

www.freshmidis.com

Sequenced by

16

eddiw@

email:

Eddie Wong

from Fresh MIDIs.com

www.freshmidis.com

Sequenced by

"American Pie"

by Madonna

Taken from the film

18

eddie@

email:

"American Pie"

by Madonna

19

eddie@

email:

"American Pie"

by Madonna

20

eddie@

email:

"American Pie"

by Madonna

21

eddie@

email:

"American Pie"

by Madonna

Taken from the film

22

23

freshmidis.com

email:

"American Pie"

by Madonna

Taken from the film

24

eddiw@

freshmidis.com

email:

"American Pie"

by Madonna

25

eddie@

email:

"American Pie"

by Madonna

eddie@

email:

"American Pie"

by Madonna

27

eddie@

email:

"American Pie"

by Madonna

28

29

eddie@

email:

"American Pie"

by Madonna

30

eddie@

freshmidis.com

email:

"American Pie"

by Madonna

Taken from the film

32

eddiw@

freshmidis.com

email:

"American Pie"

by Madonna

34

eddie@

email:

"American Pie"

by Madonna

35

eddie@

email:

"American Pie"

by Madonna

36

eddie@

email:

"American Pie"

by Madonna

37

eddie@

email:

"American Pie"

by Madonna

Taken from the film

38

eddie@

email:

"American Pie"

by Madonna

Taken from the film

39

eddie@

email:

"American Pie"

by Madonna

40

eddie@

email:

"American Pie"

by Madonna

Taken from the film

41

eddiw@

email:

"American Pie"

by Madonna

Taken from the film

42

eddie@

email:

"American Pie"

by Madonna

Taken from the film

43

eddie@

email:

"American Pie"

by Madonna

Taken from the film

44

email:

"American Pie"

by Madonna

Taken from the film

45

email:

"American Pie"

by Madonna

46

47

email:

"American Pie"

by Madonna

Taken from the film

48

eddie@

email:

"American Pie"

by Madonna

Taken from the film

49

eddie@

email:

"American Pie"

by Madonna

Taken from the film

eddie@

email: Best Thing'

Eddie Wong

"American Pie"

by Madonna

Taken from the film

51

email:

Best Thing"

Eddie Wong

"American Pie"

by Madonna

Taken from the film

53

email:

Best Thing"

Eddie Wong

"American Pie"

by Madonna

Taken from the film

54

55

56

email:

Best Thing"

Eddie Wong

from Fresh MIDI.com

Sequenced by

"American Pie"

by Madonna

Taken from the film

57

email:

Best Thing"

Eddie Wong

from Fresh MIDIs.com

Sequenced by

"American Pie"

by Madonna

Taken from the film

email:

A single staff of music in bass clef with a key signature of one flat, containing a sequence of eighth notes.

Best Thing"

A single staff of music in treble clef with a key signature of one flat, containing a sequence of notes and rests.

Eddie Wong

A single staff of music in treble clef with a key signature of one flat, containing a sequence of notes and rests.

from Fresh MIDIs.com

A single staff of music in treble clef with a key signature of one flat, containing a sequence of notes and rests.

Sequenced by

A single staff of music in treble clef with a key signature of one flat, containing a sequence of notes and rests.

"American Pie"

A single staff of music in treble clef with a key signature of one flat, containing a sequence of notes and rests.

by Madonna

A single staff of music in treble clef with a key signature of one flat, containing a sequence of notes and rests.

Taken from the film

A single staff of music in treble clef with a key signature of one flat, containing a sequence of notes and rests.

59

email:

Best Thing"

Eddie Wong

from Fresh MIDIs.com

Sequenced by

"American Pie"

by Madonna

Taken from the film

60

email:

Best Thing'

Eddie Wong

from Fresh MIDI's.com

Sequenced by

"American Pie"

by Madonna

Taken from the film

61

email:

Best Thing"

Eddie Wong

from Fresh MIDI.com

Sequenced by

62

email:

from Fresh MIDI.com

Sequenced by

63

eddie@

email:

Best Thing"

from Fresh MIDIs.com

www.freshmidis.com

Sequenced by

"American Pie"

by Madonna

Taken from the film

64

eddie@

email:

Best Thing"

www.freshmidis.com

"American Pie"

by Madonna

65

eddie@

email:

Best Thing"

www.freshmidis.com

"American Pie"

by Madonna

66

eddie@

email:

Best Thing"

www.freshmidis.com

"American Pie"

by Madonna

67

eddiw@

email:

Best Thing"

www.freshmidis.com

"American Pie"

by Madonna

Taken from the film

68

eddiw@

email:

Best Thing"

www.freshmidis.com

"American Pie"

by Madonna

Taken from the film

69

freshmidis.com

email:

Best Thing"

www.freshmidis.com

"American Pie"

by Madonna

Taken from the film

eddiw@

freshmidis.com

email:

Best Thing'

www.freshmidis.com

"American Pie"

by Madonna

71

eddiw@

email:

"Best Thing"

"American Pie"

by Madonna

eddie@

email:

"Best Thing"

"American Pie"

by Madonna

73

eddiw@

email:

"Best Thing"

"American Pie"

by Madonna

74

eddie@

email:

"Best Thing"

"American Pie"

by Madonna

75

eddiew@

email:

Best Thing"

"American Pie"

by Madonna

76

eddie@

freshmidis.com

email:

"Best Thing"

"American Pie"

by Madonna

Taken from the film

78

eddie@

freshmidis.com

email:

Best Thing"

"American Pie"

by Madonna

Taken from the film

"The Next

eddie@

email:

Best Thing"

"American Pie"

by Madonna

Taken from the film

"The Next

80

eddie@

email:

"Best Thing"

"American Pie"

by Madonna

Taken from the film

"The Next"

82

eddie@

email:

Best Thing'

"American Pie"

by Madonna

Taken from the film

"The Next"

eddie@

email:

Best Thing"

"American Pie"

by Madonna

Taken from the film

"The Next

84

eddie@

email:

Best Thing"

"American Pie"

by Madonna

Taken from the film

"The Next

eddie@

email:

Best Thing'

"American Pie"

by Madonna

Taken from the film

"The Next

86

eddiew@

email:

Best Thing'

"American Pie"

by Madonna

Taken from the film

"The Next"

eddie@

email:

Best Thing'

"American Pie"

by Madonna

Taken from the film

"The Next

88

eddie@

email:

Best Thing'

"American Pie"

by Madonna

Taken from the film

"The Next"

89

eddie@

email:

"Best Thing"

"American Pie"

by Madonna

Taken from the film

"The Next"

90

email:
Best Thing"
"American Pie"
by Madonna
Taken from the film
"The Next

91

email:

Best Thing"

"American Pie"

by Madonna

"The Next

92

93

email:

Best Thing"

"American Pie"

by Madonna

Taken from the film

"The Next

94

eddie@

email:

"Best Thing"

"American Pie"

by Madonna

Taken from the film

"The Next"

95

96

eddie@

email:

Best Thing"

Eddie Wong

"American Pie"

by Madonna

Taken from the film

"The Next"

98

email:

Best Thing"

Eddie Wong

"American Pie"

by Madonna

Taken from the film

99

email:

Best Thing"

Eddie Wong

"American Pie"

by Madonna

Taken from the film

100

102

email:

Best Thing"

Eddie Wong

from Fresh MIDIs.com

Sequenced by

"American Pie"

by Madonna

Taken from the film

104

105

eddie@

freshmidis.com

email:

Best Thing"

Eddie Wong

from Fresh MIDI's.com

Sequenced by

"American Pie"

by Madonna

Taken from the film

"The Next

106

eddiew@

freshmidis.com

Best Thing"

Eddie Wong

Sequenced by

"American Pie"

by Madonna

Taken from the film

"The Next

3 3 3 3 3 3 6 6 3

107

Labels on the left side of the staves include: "eddiew@", "freshmidis.com", "Best Thing", "Eddie Wong", "Sequenced by", and "The Next".

108

eddiew@

freshmidis.com

Best Thing"

Eddie Wong

Sequenced by

"The Next

109

110

eddiew@

freshmidis.com

Best Thing"

Eddie Wong

Sequenced by

"The Next

111

eddiw@

freshmidis.com

Best Thing"

Eddie Wong

Sequenced by

"The Next

112

eddiew@

freshmidis.com

Best Thing"

Eddie Wong

Sequenced by

"The Next

114

email:
Best Thing'
Eddie Wong
Sequenced by
"American Pie"
by Madonna
Taken from the film

116

The musical score consists of the following parts from top to bottom:

email:
Best Thing'
Eddie Wong
Sequenced by
"American Pie"
by Madonna
Taken from the film

118

email:
Best Thing'
Eddie Wong
Sequenced by
"American Pie"
by Madonna
Taken from the film

120

email:

Best Thing"

Eddie Wong

from Fresh MIDIs.com

Sequenced by

"American Pie"

by Madonna

Taken from the film

email:

A single staff of music in bass clef with a key signature of one flat, containing a sequence of eighth notes.

Best Thing"

A single staff of music in treble clef with a key signature of one flat, containing a sequence of notes with slurs and ties.

A single staff of music in treble clef with a key signature of one flat, containing a sequence of notes with slurs and ties.

A single staff of music in treble clef with a key signature of one flat, containing a sequence of notes with slurs and ties.

A single staff of music in treble clef with a key signature of one flat, containing a sequence of notes with slurs and ties.

Eddie Wong

A single staff of music in treble clef with a key signature of one flat, containing a sequence of notes with slurs and ties.

from Fresh MIDIs.com

A single staff of music in treble clef with a key signature of one flat, containing a sequence of notes with slurs and ties.

Sequenced by

A single staff of music in treble clef with a key signature of one flat, containing a sequence of notes with slurs and ties.

"American Pie"

A single staff of music in treble clef with a key signature of one flat, containing a sequence of notes with slurs and ties.

by Madonna

A single staff of music in treble clef with a key signature of one flat, containing a sequence of notes with slurs and ties.

A single staff of music in treble clef with a key signature of one flat, containing a sequence of notes with slurs and ties.

Taken from the film

A single staff of music in treble clef with a key signature of one flat, containing a sequence of notes with slurs and ties.

A single staff of music in bass clef with a key signature of one flat, containing a sequence of notes with slurs and ties.

122

email:

Best Thing"

Eddie Wong

from Fresh MIDI's.com

Sequenced by

"American Pie"

by Madonna

Taken from the film

"The Next

123

email:

Best Thing"

Eddie Wong

from Fresh MIDI.com

Sequenced by

"American Pie"

by Madonna

Taken from the film

"The Next

124

email:

Best Thing'

Eddie Wong

from Fresh MIDI's.com

Sequenced by

"American Pie"

by Madonna

"The Next

125

eddie@

email:

from Fresh MIDIs.com

Sequenced by

"American Pie"

by Madonna

-

An empty musical staff in treble clef.

Taken from the film

"The Next"

-

An empty musical staff in bass clef.

126

eddiewe@

6 3

email:

from Fresh MIDIs.com

Sequenced by

"American Pie" 3

by Madonna 3

3

Taken from the film 3

"The Next"

127

eddie@

email:

from Fresh MIDI's.com

Sequenced by

"American Pie"

by Madonna

-

Taken from the film

"The Next

128

email:

from Fresh MIDI.com

Sequenced by

"American Pie"

by Madonna

Taken from the film

"The Next"

130

eddie@

email:

Eddie Wong

from Fresh MIDI.com

Sequenced by

"American Pie"

by Madonna

Taken from the film

"The Next"

131

eddie@

Eddie Wong

from Fresh MIDI.com

Eddie Wong

from Fresh MIDI's.com

132

117

from Fresh MIDI's.com

133

from Fresh MIDI's.com

135

Madonna - American Pie

♩ = 100,000000 ♩ = 75,000000 ♩ = 75,999969 ♩ = 75,000000 ♩ = 75,999969

3

10 ♩ = 75,000000 ♩ = 75,999969 ♩ = 123,999992

12

14

16

18

20

22

24

26

V.S.

28

30

32

34

36

38

40

42

44

46

48

50

52

54

56

58

60

62

64

66

V.S.

68

70

72

74

76

78

80

82

84

86

V.S.

128 7

130 **6**

70

75

80

85

90

105

108

111

114

126

129

130

Madonna - American Pie

♩ = 100,000000 ♩ = 75,000000

2

8 ♩ = 75,000000 ♩ = 75,999969 ♩ = 75,000000 ♩ = 75,999969 ♩ = 123,999992

39

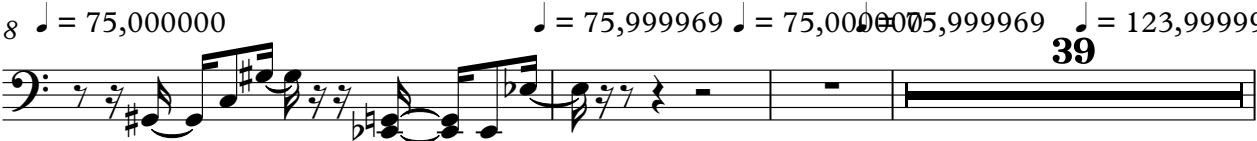

50

53

55

57

59

35

96

99

101

103

106

108

110

112

114

116

118

120

122

13

Madonna - American Pie

email:

♩ = 100,000000 ♩ = 75,000000 ♩ = 75,999969 ♩ = 75,000000 ♩ = 75,999969

3

10 ♩ = 75,000000 ♩ = 75,999969 ♩ = 123,999992

13

16

18

20

22

24

26

28

V.S.

30

32

34

36

38

40

42

44

46

48

50

52

54

56

58

60

62

64

66

68

V.S.

70

72

74

76

78

80

82

84

86

88

90

92

94

96

98

100

102

104

7

113

115

117

119

121

123

125

127

129

6

Madonna - American Pie

Best Thing"

♩ = 100,000000 ♩ = 75,000000

5 ♩ = 75,999969 ♩ = 75,000000 3 ♩ = 75,999969 3 ♩ = 75,000000

9 ♩ = 75,999969 ♩ = 75,000000 ♩ = 75,999969 ♩ = 123,999992

39

39

51

53

55

57

60

Best Thing"

63

65

67

69

71

73

75

78

80

82

84

86

88

90

92

94

96

98

Best Thing"

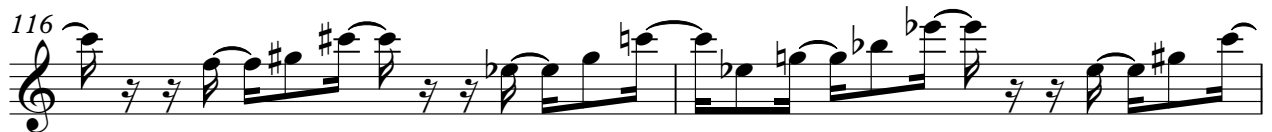
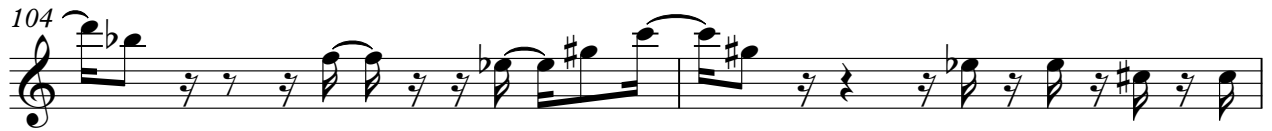

Best Thing"

Madonna - American Pie

♩ = 100,0000000 ♩ = 75,0000000 ♩ = 75,999969 ♩ = 75,0000000 ♩ = 75,0000000 ♩ = 75,0000000 ♩ = 75,0000000

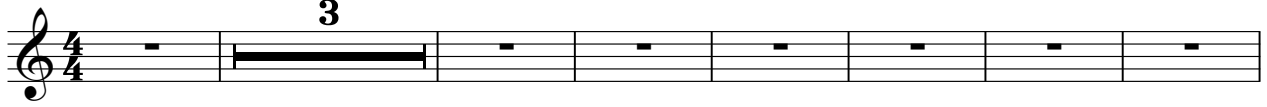

♩ = 75,999969 ♩ = 123,999992

V.S.

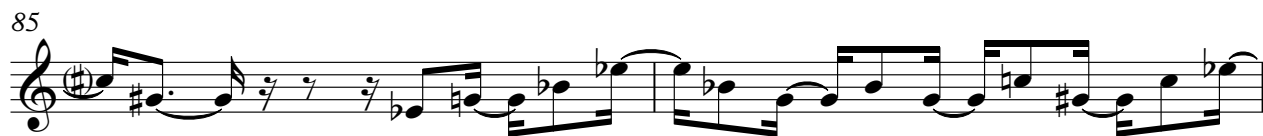
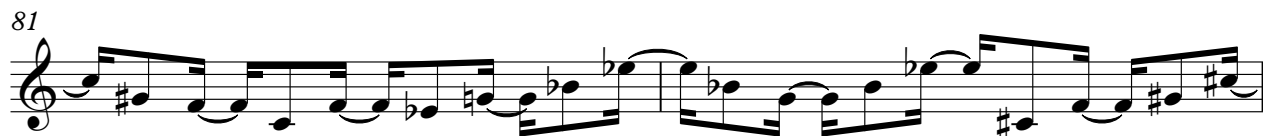

V.S.

87

89

91

93

95

97

99

101

103

106

7

115

117

119

121

14

Madonna - American Pie

♩ = 100,000 0005,000000 ♩ = 75,999969 ♩ = 75,000000 ♩ = 75,000000 ♩ = 75,000000 ♩ = 75,000000

3

11 ♩ = 75,999969 ♩ = 123,999992

4 2

38

40

42

44

46

48

50

52

54

56

58 

67 

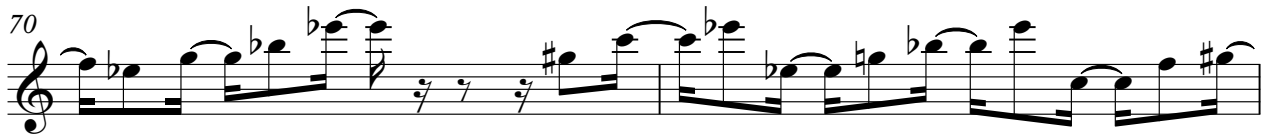
70 

72 

75 

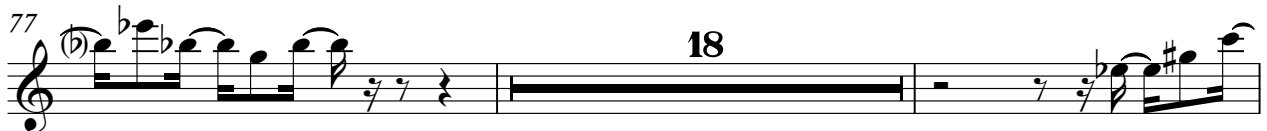
77 

97 

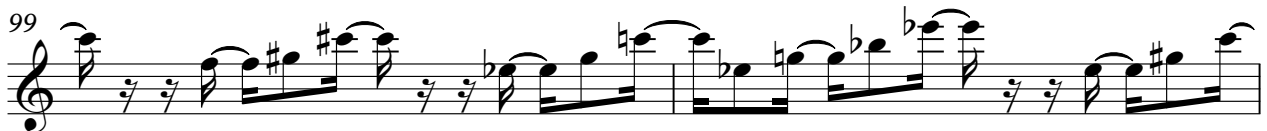
99 

101 

103 

V.S.

106 **7**

115

117

119

121 **14**

Madonna - American Pie

♩ = 100,0000000 ♩ = 75,0000000 ♩ = 75,999969 ♩ = 75,0000000 ♩ = 75,0000000 ♩ = 75,0000000 ♩ = 75,0000000

3

11 ♩ = 75,999969 ♩ = 123,999992

4 2

19

21

23

26

29

31

34

36

V.S.

38

40

42

44

46

48

50

52

54

56

58 

67 

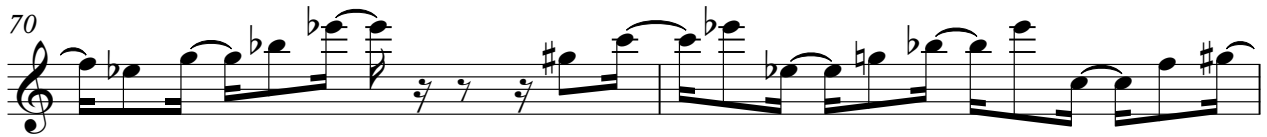
70 

72 

75 

77 

80 

82 

84 

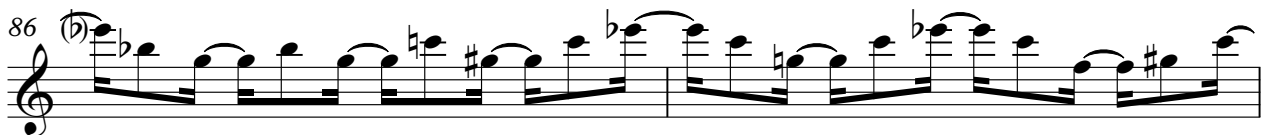
86 

V.S.

88

90

92

94

96

98

100

102

104

114

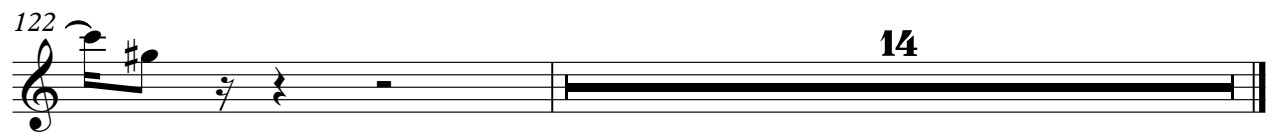
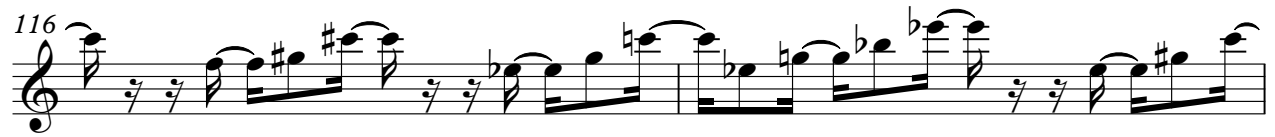

Madonna - American Pie

Eddie Wong

♩ = 100,000000 ♩ = 75,000000 ♩ = 75,999969 ♩ = 75,000000 ♩ = 75,999969 ♩ = 75,000000 ♩ = 75,999969

3

10 ♩ = 75,000000 ♩ = 75,999969 ♩ = 123,999992

12

14

16

18 **32**

52

54

56

58

V.S.

60 34

96

98

100

102

104

106

108

110

112

114

116

118

120

123

130

131

132

133

Madonna - American Pie

♩ = 100,000000 ♩ = 75,000000 ♩ = 75,999969 ♩ = 75,000000 ♩ = 75,999969 ♩ = 75,000000 ♩ = 75,999969

3

10 ♩ = 75,000000 ♩ = 75,999969 ♩ = 123,999992

12

14

16 38

56

60 3

62 3 38

102 13

119

123

125

127

129

131

133

135

Madonna - American Pie

♩ = 100,000000 ♩ = 75,000000 ♩ = 75,000000 ♩ = 75,000000 ♩ = 75,000000

3

10 ♩ = 75,000000 ♩ = 75,999969 ♩ = 123,999992

12

14

16 45

63

65

67

69

70 66

Madonna - American Pie

Sequenced by

♩ = 100,000000 ♩ = 75,000000 ♩ = 75,999969 ♩ = 75,000000 ♩ = 75,999969 ♩ = 75,000000 ♩ = 75,999969

3

10 ♩ = 75,000000 ♩ = 75,999969 ♩ = 123,999992

12

14

16 38

56

59

62 38

102

105

107

109

111

113

119

122

125

128

130

6

"American Pie"

Madonna - American Pie

♩ = 100,000000 ♩ = 75,000000

4 ♩ = 75,999969

6 ♩ = 75,000000 ♩ = 75,999969

8 ♩ = 75,000000 ♩ = 75,999969 ♩ = 75,000000 ♩ = 123,999992

18

21

24

27

29

32

V.S.

60 **2**

65

68

71

74

77

80

83

86

88

V.S.

"American Pie"

91

95

98

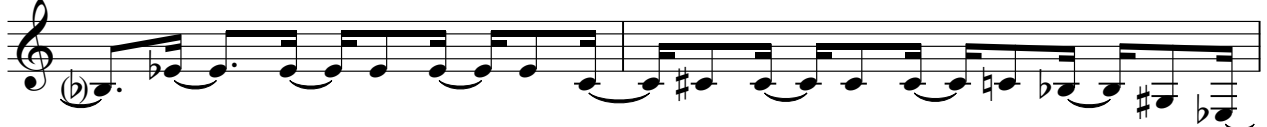

100

102

105

114

116

118

120

"American Pie"

123

127

129

by Madonna

Madonna - American Pie

♩ = 100,000000 ♩ = 75,000000

4 ♩ = 75,999969

6 ♩ = 75,000000 ♩ = 75,999969

8 ♩ = 75,000000 ♩ = 75,999969 ♩ = 75,000000 ♩ = 123,999992

18

21

24

27

29

32

V.S.

34

36

39

42

44

47

50

53

55

57

60 **2**

65

68

71

74

77

80

83

86

88

V.S.

91

95

98

100

102

105

114

116

118

120

123

127

129

Madonna - American Pie

♩ = 100,000000 ♩ = 75,000000

4 ♩ = 75,999969

6 ♩ = 75,000000 ♩ = 75,999969

8 ♩ = 75,000000 ♩ = 75,999969 ♩ = 75,000000 ♩ = 75,999969 ♩ = 123,99999

17

24

38

41

43

88

92

96

99

101

103

105

6

113

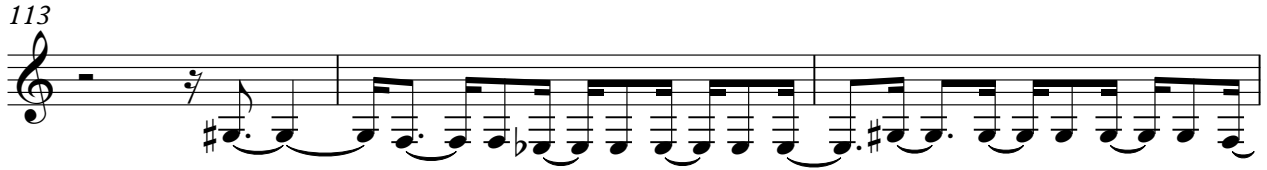

116

118

120

123

127

129

Madonna - American Pie

Taken from the film

♩ = 100,000000 ♩ = 75,000000

4 ♩ = 75,999969

6 ♩ = 75,000000 ♩ = 75,999969

8 ♩ = 75,000000 ♩ = 75,999969 ♩ = 75,000000 ♩ = 75,999969 ♩ = 123,99999

17 4

24 6 5

38

41

43

46

51

53

55

57

60

68

77

82

85

88

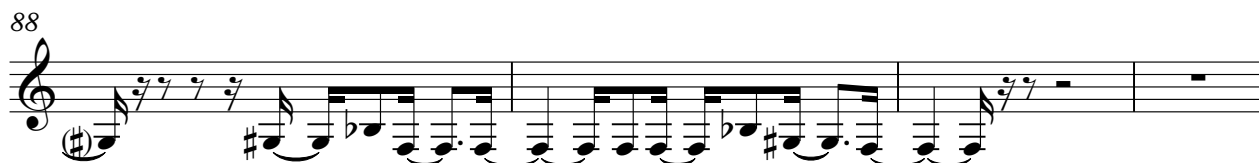

92

96

99

101

103

105

113

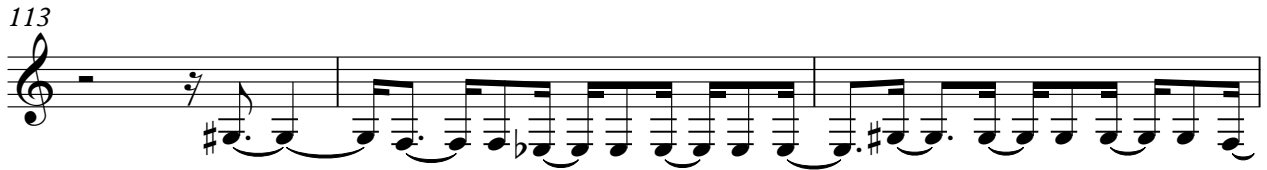

116

118

120

123

127

129

"The Next

Madonna - American Pie

♩ = 100,000000 ♩ = 75,000000

4 ♩ = 75,999969

6 ♩ = 75,000000 ♩ = 75,999969

8 ♩ = 75,000000 ♩ = 75,999969 ♩ = 75,000000

11 ♩ = 75,999969 ♩ = 123,999992

67

80

82

84

86

88

V.S.

"The Next

90

92

94

97

8

106

108

111

9

123

125

127

"The Next

129 (b)

6

Madonna - American Pie

♩ = 100,0000000 ♩ = 75,0000000 ♩ = 75,999969 ♩ = 75,0000000 ♩ = 75,0000000 ♩ = 75,0000000 ♩ = 75,0000000

3

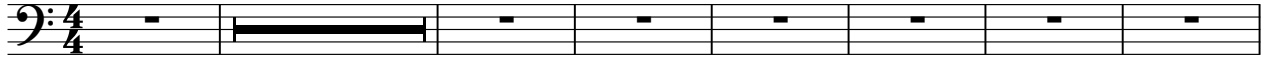

11 ♩ = 75,999969 ♩ = 123,999992

6

20

25

29

34

38

42

46

50

v.s.

54

58

62

66

71

75

80

84

88

92

96

100

104

115

119

123

125

