

# Mike Oldfield - Ommadaw2

♩ = 58,000156

♩ = 58,000156

4

de.Vreng

@inter.

Ommadawn

Rene.A.

By

Mike

7

Ommadawn

Rene.A.

By

Mike

10

de.Vreng

@inter.

Ommadawn

Rene.A.

By

Mike

12

de.Vreng

@inter.

Ommadawn

Rene.A.

By

Mike

Oldfield

15

Ommadawn

Rene.A.

By

Mike

Oldfield

18

Sequenced

Ommadawn

Mike

Oldfield

20

Ommadawn

By

Mike

By

Oldfield

24

Ommadawn

Rene.A.

By

Mike

By

27

Ommadawn

Rene.A.

By

Mike

NL.net

30

Ommadawn  
Rene.A.  
By  
Mike  
NL.net

32

Ommadawn  
Rene.A.  
By  
Mike  
NL.net

34

Ommadawn

Rene.A.

By

Mike

NL.net

36

Ommadawn

Rene.A.

By

Mike

NL.net

39

Sequenced

Ommadawn

Rene.A.

Mike

Oldfield

40

Sequenced

Ommadawn

Rene.A.

Mike

Oldfield

41

Ommadawn

Rene.A.

By

Mike

By

Oldfield

43

By

Mike

By

46

@inter.

By

Mike

By

49

@inter.

By

Mike

By

51

@inter.

By

Mike

By

53

de.Vreng

@inter.

Rene.A.

By

Mike

By

55

1996

de.Vreng

Rene.A.

By

Mike

NL.net

By

3

57

de.Vreng

By

Mike

NL.net

By

59

de.Vreng

By

Mike

NL.net

By

61

Sequenced

1996

de.Vreng

Ommadawn

Rene.A.

By

Mike

NL.net

By

Oldfield

63  $\text{♩} = 115,002014$

Sequenced

de.Vreng

Ommadawn

Rene.A.

By

Oldfield  $\text{♩} = 115,002014$

69

Sequenced

Ommadawn

Oldfield

73

Sequenced

-----

Ommadawn

Rene.A.

By

Oldfield

78 ♪ = 57,500454

By

Oldfield

79

By

80

By

81

By

82

By

83

By

84

de.Vreng

Rene.A.

By

85

de.Vreng

Rene.A.

By

Oldfield

86

de.Vreng

Rene.A.

By

Oldfield

87

de.Vreng

Rene.A.

By

Oldfield

88

de.Vreng

Rene.A.

By

Oldfield

89

de.Vreng

Rene.A.

By

Oldfield

90

de.Vreng

Rene.A.

By

Oldfield

91

de.Vreng

Ommadawn

Rene.A.

By

Oldfield

92

de.Vreng

Ommadawn

Rene.A.

By

Oldfield

93

de.Vreng

Ommadawn

Rene.A.

By

Oldfield

94

de.Vreng

Ommadawn

Rene.A.

By

Oldfield

95

de.Vreng

Ommadawn

Rene.A.

By

Oldfield

96

de.Vreng

Ommadawn

Rene.A.

By

Oldfield

97

de.Vreng

Ommadawn

Rene.A.

By

Oldfield

98

Sequenced

de.Vreng

Ommadawn

Rene.A.

By

Oldfield

99

Sequenced

de.Vreng

Rene.A.

By

Oldfield

100

Sequenced

-----

de.Vreng

Rene.A.

By

Oldfield

101

Sequenced

-----

de.Vreng

Rene.A.

By

Oldfield

102

Sequenced

-----

de.Vreng

Rene.A.

By

Oldfield

103

Sequenced

-----

de.Vreng

Rene.A.

By

Oldfield

104

Sequenced

-----

de.Vreng

Rene.A.

By

Oldfield

105

Sequenced

-----

de.Vreng

Ommadawn

Rene.A.

By

Oldfield

106

de.Vreng

Ommadawn

Rene.A.

By

Oldfield

107

de.Vreng

Ommadawn

Rene.A.

By

Oldfield

108

de.Vreng

Ommadawn

Rene.A.

By

Oldfield

109

de.Vreng

Ommadawn

Rene.A.

By

Oldfield

110

de.Vreng

Ommadawn

Rene.A.

By

Oldfield

111

de.Vreng

Ommadawn

Rene.A.

By

Oldfield

112

de.Vreng

Ommadawn

Rene.A.

By

By

Oldfield

113

de.Vreng

Ommadawn

Rene.A.

By

By

Oldfield

114

de.Vreng

Ommadawn

Rene.A.

By

Oldfield

115

de.Vreng

Ommadawn

Rene.A.

By

By

Oldfield

116

de.Vreng

Ommadawn

Rene.A.

By

By

Oldfield

117

de.Vreng

Ommadawn

Rene.A.

By

By

Oldfield

118

de.Vreng

Ommadawn

Rene.A.

By

By

Oldfield

119

Sequenced

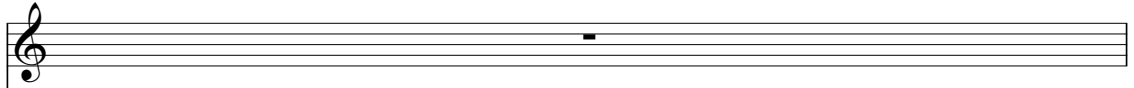

de.Vreng

Ommadawn

Rene.A.

By

NL.net

By

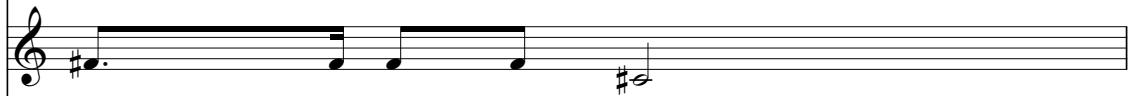

Oldfield

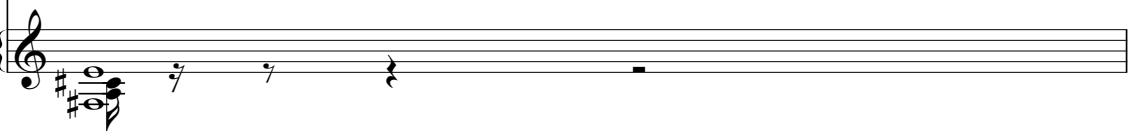

120

Sequenced

Ommadawn

By

NL.net

By

Oldfield

121

Sequenced

Ommadawn

NL.net

By

Oldfield

122

Sequenced

Ommadawn

NL.net

By

Oldfield

123

Sequenced

Ommadawn

NL.net

By

Oldfield

124

Sequenced

Ommadawn

NL.net

By

Oldfield

125

Sequenced

Ommadawn

NL.net

By

Oldfield

126

Sequenced

Ommadawn

Rene.A.

NL.net

By

Oldfield

Detailed description of the musical score: The score is for guitar and bass. It consists of two systems, each with four staves. The top staff of each system is for guitar, and the bottom staff is for bass. The guitar part is highly rhythmic, featuring a mix of eighth and sixteenth notes, often grouped into triplets and sextuplets. The bass part is more straightforward, often playing a steady eighth-note or sixteenth-note pattern. The key signature is two sharps (F# and C#). The score is divided into two systems, with measure 125 in the first and measure 126 in the second. The score is attributed to Ommadawn and By Oldfield.

127

Sequenced

Ommadawn

Rene.A.

NL.net

By

Oldfield

128

Sequenced

Rene.A.

NL.net

By

Oldfield

129

Sequenced

Rene.A.

NL.net

By

Oldfield

Double bar line

130

Sequenced

Rene.A.

NL.net

By

Oldfield

131

Sequenced

Rene.A.

NL.net

By

Oldfield

||

132

Sequenced

Rene.A.

NL.net

By

Oldfield

133

Sequenced

6 3 3 3 3 3

3 3 3 3 3 3 3 3

Rene.A.

NL.net

By

6 3 3 3 3

3 3 3 3 3

Oldfield

134

Sequenced

6 3 3 3 3 3

3 3 3 3 3 3 3 3

Ommadawn

Rene.A.

NL.net

By

3 6 6 6

3 3 3 3 3 3 3 3

Oldfield

135

Sequenced

Ommadawn

Rene.A.

NL.net

Oldfield

136

Sequenced

Ommadawn

NL.net

Oldfield

137

Sequenced

Ommadawn

Rene.A.

NL.net

Oldfield

138

Sequenced

Ommadawn

Rene.A.

NL.net

Oldfield

139

Sequenced

Ommadawn

Rene.A.

NL.net

Oldfield

140

Sequenced

Ommadawn

Rene.A.

NL.net

Oldfield

141

Sequenced

Ommadawn

Rene.A.

NL.net

Oldfield

142

Sequenced

Ommadawn

NL.net

Oldfield

143

Sequenced

de.Vreng

Ommadawn

Rene.A.

NL.net

Oldfield

144

Sequenced

Rene.A.

NL.net

Oldfield

145

Sequenced

de.Vreng

Rene.A.

NL.net

Oldfield

146

Sequenced

de.Vreng

Rene.A.

NL.net

Oldfield

147

Sequenced

de.Vreng

Rene.A.

NL.net

Oldfield

148

Sequenced

de.Vreng

Rene.A.

NL.net

Oldfield

149

Sequenced

de.Vreng

Rene.A.

NL.net

Oldfield

150

Sequenced

de.Vreng

Rene.A.

NL.net

Oldfield

151

Sequenced

de.Vreng

Rene.A.

NL.net

Oldfield

152

Sequenced

de.Vreng

Rene.A.

NL.net

Oldfield

153

Sequenced

de.Vreng

Rene.A.

NL.net

Oldfield

154

Sequenced

de.Vreng

Rene.A.

NL.net

Oldfield

155

Sequenced

de.Vreng

Rene.A.

NL.net

Oldfield

156

Sequenced

de.Vreng

Rene.A.

NL.net

Oldfield

157

Sequenced

de.Vreng

Rene.A.

NL.net

Oldfield

158

Sequenced

de.Vreng

Rene.A.

NL.net

Oldfield

159

Sequenced

de.Vreng

Oldfield

160

161

162

Mike Oldfield - Ommadaw2

Sequenced

V.S.

Sequenced

1996

# Mike Oldfield - Ommadaw2

♩ = 58,000156

18 20

41

14 6 6 3 3

63 ♩ = 115,002014 ♩ = 57,500454

14 66

144

12 6

Mike Oldfield - Ommadaw2

♩ = 58,000156

18 20

41

♩ = 115,002014

22 13

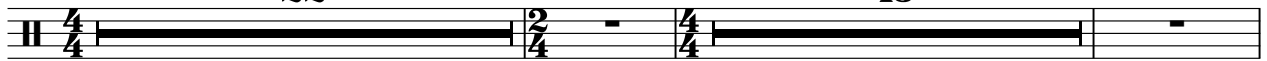

78 ♩ = 57,500454

79

80

81

82

83

84

85

V.S.

96

97

98

99

100

101

102

103

104

105

V.S.

106

-----

107

108

109

110

111

112

113

114

115

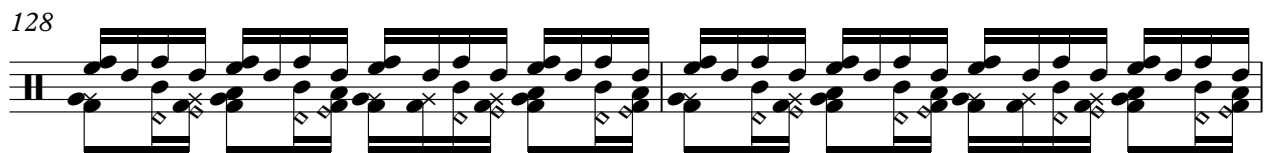
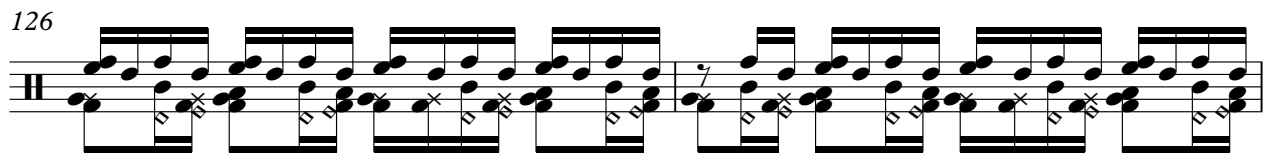
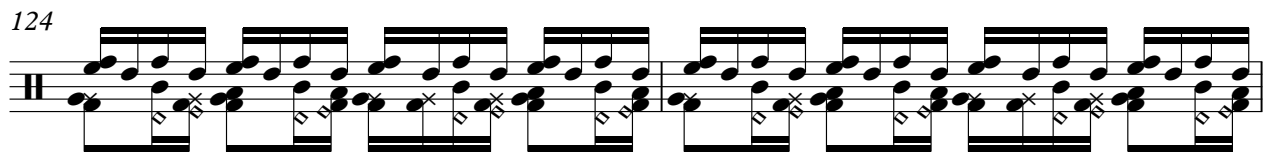
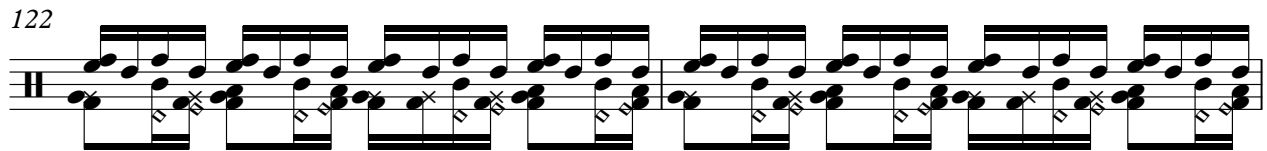
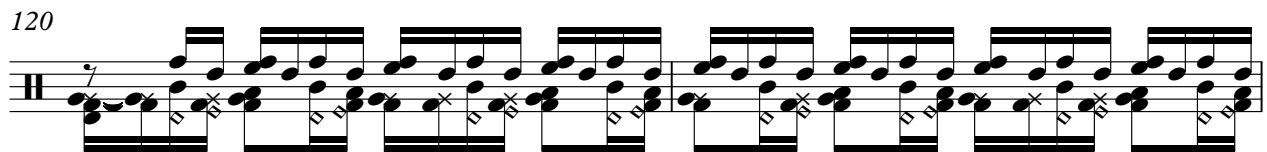

V.S.

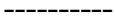

132

134

136

137

138

140

141

142

144

146

147

148

149

150

151

152

153

154

155

156

8

157

6

6

3

158

6

6

6

3

3

159

6

6

6

6

160

6

6

6

6

161

6

6

6

6

162

6

6

6

6

Mike Oldfield - Ommadaw2

♩ = 58,000156

18 20

41

♩ = 115,002014

♩ = 57,500454

22 14 42

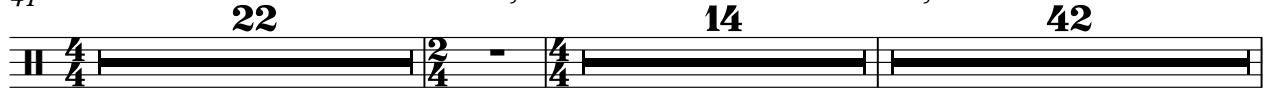

120

121

122

123

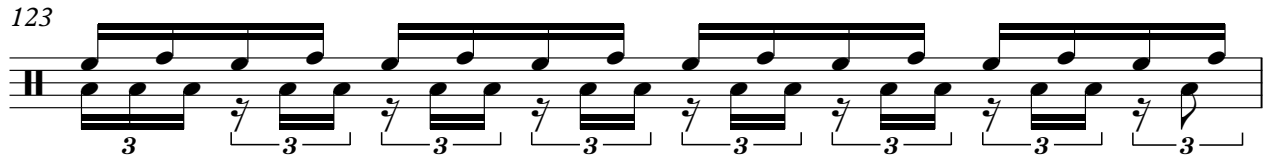

124

125

126

127

V.S.

-----

128

129

130

131

132

133

134

135

136

137

-----

138

139

140

141

142

143

145

11

6

de.Vreng

Mike Oldfield - Ommadaw2

♩ = 58,000156

5 3 2

13

5 20

41

13 13 13

57

59

61

61 61 61

64

13 6

85

87

89

91

93

95

97

99

101

103

105

107

109

111

113

115

117

119

**23**

4

de.Vreng

145

151

156

Mike Oldfield - Ommadaw2

@inter.

♩ = 58,000156

5 6 3

10

3 6 3 2

14

5 20 7

48

50

52

54

♩ = 115,002014

8 14

78

♩ = 57,500454

66 2/4 4/4

145

12 2/4 4/4 6

Ommadawn

Mike Oldfield - Ommadaw2

♩ = 58,000156

4

7

10

13

16

19

26

Ommadawn

29

32

35

39

42

20

69

78

13

93

96

99

6

Ommadawn

3

V.S.

Ommadawn

Ommadawn

127

6

136

139

142

145

12 6

Mike Oldfield - Ommadaw2

Rene.A.

♩ = 58,000156

4

7

10

13

16

26

31

35

6

3

3

96

98

100

102

104

106

108

110

112

114

V.S.

116

118

126

129

132

134

139

144

148

152

154

157

Mike Oldfield - Ommadaw2

By

$\text{♩} = 58,000156$

5

9

13

17

22

25

28

32

36

41

44

47

50

53

56

59

62

♩ = 115,002014

♩ = 57,500454

112

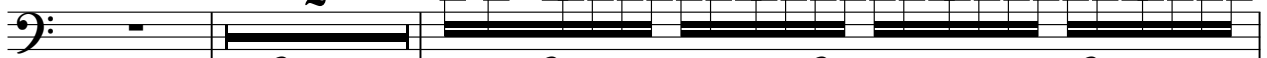

116

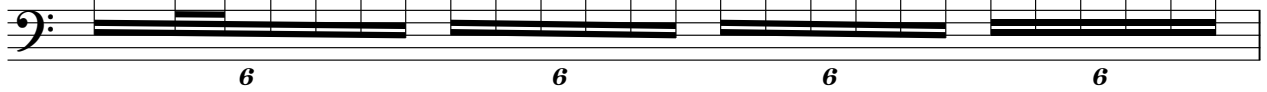

6

6

6

6

117

6 6 6 6

118

6 6 6 6

119

6 6 6 6

121

23 12 6

2/4 4/4 2/4 4/4

Mike Oldfield - Ommadaw2

Mike

♩ = 58,000156

7

12

17

25

31

36

42

51

60

♩ = 115,002014

14

2

Mike

78 = 57,500454

**66**

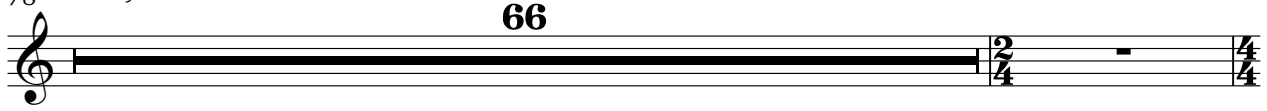

145

**12**

**6**

♩ = 58,000156

**18** **7**

**29**

**34**

**40** **14**

**60** ♩ = 115,002014 **14** ♩ = 57,500454 **41**

**119**

**127**

135

141

147

153

157

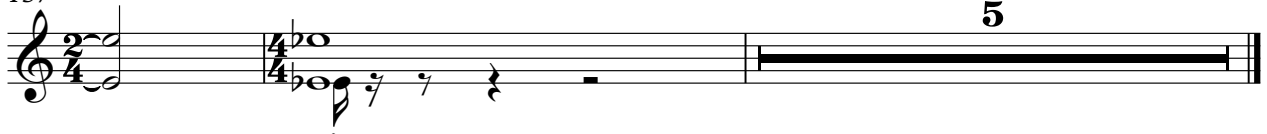

Mike Oldfield - Ommadaw2

By

♩ = 58,000156

18

23

13

40

46

51

55

60

63

♩ = 115,002014

13

2

By

78 ♩ = 57,500454

V.S.

132

133

134

135

Mike Oldfield - Ommadaw2

Oldfield

♩ = 58,000156

13

20

18

42

20

♩ = 115,002014

69

76

♩ = 57,500454

6

89

98

107

116

120

V.S.

Oldfield

131

132

133

134

135

136

137

138

139

140

V.S.

