

Mike Oldfield - Tub2Sent

♩ = 74,000076

4
Tubular

6
Tubular

8
Tubular

10
Bells II

♩ = 72,000290

Tubular

13
Bells II

15
Bells II

By

Tubular

17

Bells II

By

Tubular

19

Bells II

By

Mike

Tubular

21

Bells II

By

Mike

Tubular

23

Bells II

By

Mike

Oldfield

Sequenced

By

Rene.

Vreng@

Tubular

25

Bells II

By

Mike

Oldfield

Sequenced

By

Vreng@

Tubular

27

Bells II

By

Mike

Oldfield

Sequenced

By

Rene.

Vreng@

Tubular

29

Bells II

By

Mike

Oldfield

Sequenced

By

Vreng@

Tubular

A.de.

Bells II

By

Mike

Sequenced

By

Rene.

Vreng@

inter.

NL.net

1996

Tubular

A.de.

Bells II

By

Mike

Sequenced

By

Rene.

Vreng@

inter.

NL.net

1996

Tubular

48

A.de.

Bells II

Sequenced

By

Rene.

Tubular

50

Bells II

Sequenced

By

Tubular

A.de.

Bells II

By

Mike

Oldfield

Sequenced

By

Rene.

Vreng@

inter.

NL.net

Tubular

A.de.

Bells II

By

Oldfield

Sequenced

Rene.

Vreng@

NL.net

Tubular

70

A.de.

Bells II

Mike

Sequenced

Vreng@

Tubular

93

Bells II

By

Oldfield

Sequenced

Vreng@

95

Bells II

By

Oldfield

Sequenced

Vreng@

96

Bells II

By

Sequenced

Vreng@

97

Bells II

By

Sequenced

Vreng@

102

Bells II

Mike

Sequenced

By

Rene.

inter.

NL.net

1996

104

Bells II

Mike

Sequenced

By

Rene.

inter.

NL.net

1996

106

Bells II

Mike

Sequenced

By

Rene.

inter.

NL.net

1996

108

Bells II

Mike

Sequenced

By

Rene.

inter.

NL.net

1996

110

A.de.

Bells II

Mike

Sequenced

By

Rene.

Vreng@

inter.

NL.net

1996

Tubular

112

Bells II

By

Mike

Sequenced

By

Rene.

Vreng@

inter.

NL.net

1996

113

Bells II

By

Mike

Sequenced

By

Rene.

Vreng@

inter.

NL.net

114

Bells II

By

Mike

Sequenced

By

Rene.

Vreng@

inter.

NL.net

1996

6 6 6

115

Bells II

By

Sequenced

By

Rene.

Vreng@

inter.

NL.net

116

Bells II

By

Mike

Sequenced

By

Rene.

Vreng@

inter.

NL.net

1996

117

Bells II

By

Mike

Sequenced

By

Rene.

Vreng@

inter.

NL.net

118

Bells II

By

Mike

Sequenced

By

Rene.

Vreng@

inter.

NL.net

1996

6 6 6

119

Bells II

By

Mike

Sequenced

By

Rene.

inter.

NL.net

6

3

120

Bells II

By

Mike

Sequenced

By

Rene.

inter.

NL.net

1996

Tubular

129

Bells II

By

Mike

Sequenced

By

Rene.

Tubular

130

Bells II

By

Mike

Sequenced

By

Rene.

Tubular

132

Bells II

By

Mike

Sequenced

By

Rene.

Tubular

134

Bells II

By

Mike

Rene.

Tubular

136

Bells II

By

Mike

Rene.

Tubular

138

Bells II

By

Mike

Rene.

Vreng@

Tubular

Detailed description of the musical score: The score is for seven instruments. Bells II and Tubular play a complex, rhythmic melody consisting of eighth and sixteenth notes with various accidentals. By plays a sustained chord of four notes. Mike plays a single note. Rene. plays a short melodic phrase. Vreng@ plays a short melodic phrase. A dashed line indicates a section where the instrument name is not specified but has a staff with a chord.

140

Bells II

By

Vreng@

Tubular

142

Bells II

By

Mike

Vreng@

Tubular

144

Bells II

By

Vreng@

Tubular

146

Bells II

By

Mike

Tubular

148

Bells II

By

Vreng@

Tubular

150

♩ = 117,000114

153

♩ = 88,001053

157
inter.

159
inter.

161
inter.

163
Sequenced

By

inter.

165

Oldfield

Sequenced

By

Rene.

inter.

167

Oldfield

Sequenced

By

Rene.

inter.

169

Oldfield

Sequenced

By

Rene.

inter.

171

Oldfield

Sequenced

By

Rene.

inter.

173

Oldfield

Sequenced

By

Rene.

inter.

176

Oldfield

Sequenced

By

Rene.

inter.

$\text{♩} = 80,000000$

179 ♩ = 74,000076 ♩ = 92,000549

Sequenced

inter.

NL.net

1996

Tubular

182

Bells II

inter.

NL.net

1996

Tubular

184

Bells II

inter.

NL.net

1996

Tubular

186

Bells II

Vreng@

inter.

NL.net

1996

Tubular

188

Bells II

Vreng@

inter.

NL.net

1996

Tubular

189 ♩ = 100,000000

Bells II

Vreng@

1996

Tubular

190

Vreng@

1996

191

Vreng@

1996

192

Vreng@

1996

193

Vreng@

1996

194

Vreng@

1996

195

Vreng@

1996

196

Vreng@

1996

197

Oldfield

Vreng@

1996

Tubular

198

A.de.

Oldfield

Vreng@

1996

Tubular

199

Oldfield

Vreng@

1996

Tubular

A.de.

Oldfield

Vreng@

1996

Tubular

201

A.de.

Oldfield

Vreng@

1996

Tubular

A.de.

Oldfield

Vreng@

1996

Tubular

205

A.de.

Oldfield

Vreng@

1996

Tubular

207

A.de.

Oldfield

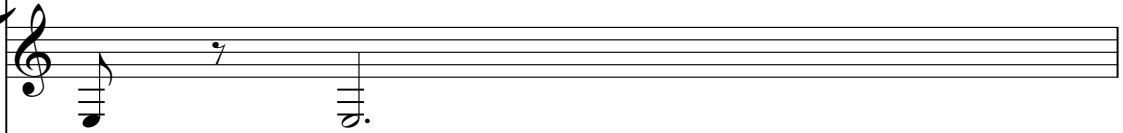

Sequenced

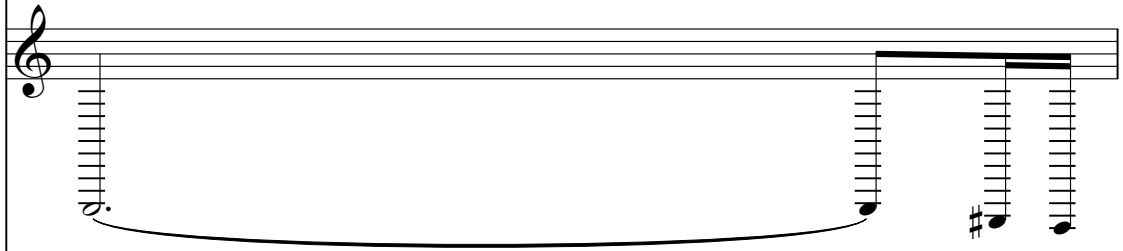

Vreng@

1996

Tubular

A.de.

Oldfield

Sequenced

Vreng@

1996

Tubular

A.de.

Oldfield

Sequenced

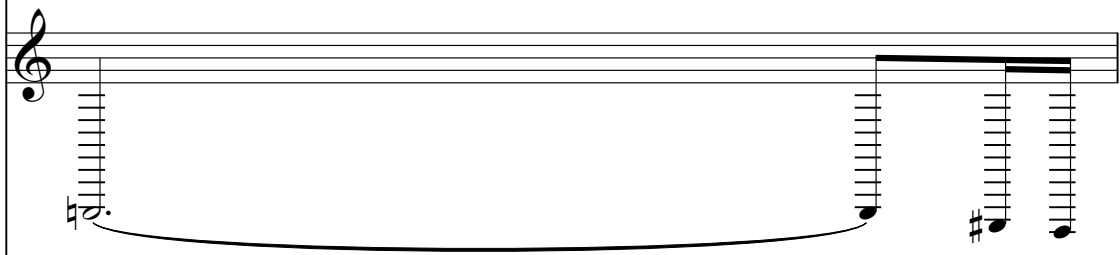

Vreng@

1996

Tubular

211

A.de.

Oldfield

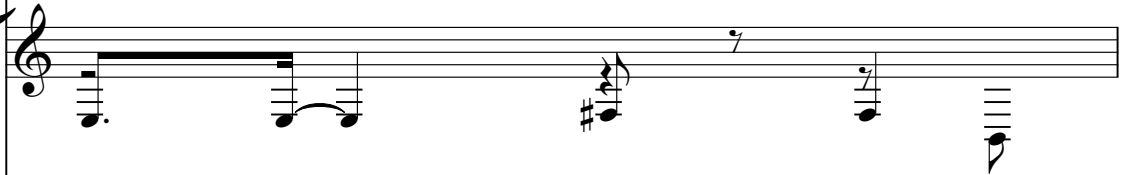

Sequenced

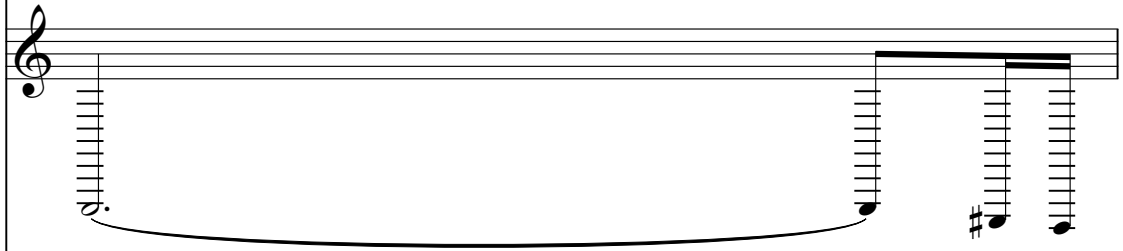

Vreng@

1996

Tubular

A.de.

Oldfield

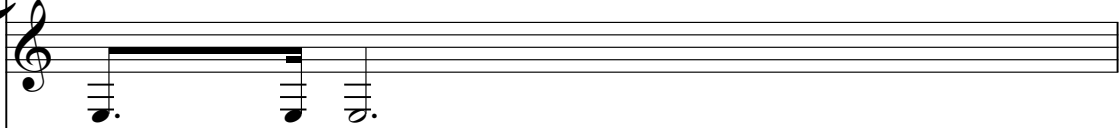

Sequenced

Vreng@

1996

Tubular

213

A.de.

Oldfield

Sequenced

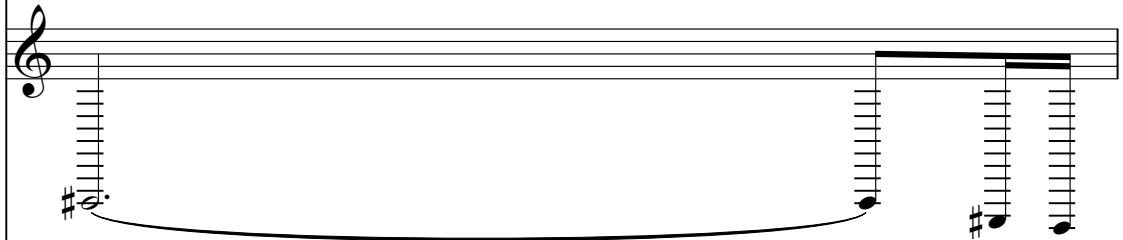

Vreng@

1996

Tubular

A.de.

Oldfield

Sequenced

Vreng@

1996

Tubular

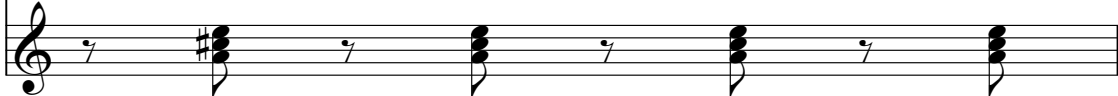

215

A.de.

Oldfield

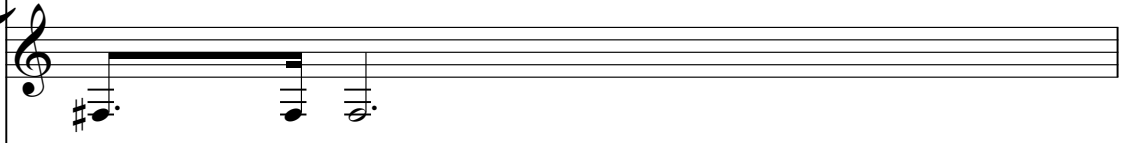

Sequenced

Vreng@

1996

Tubular

217

221

A.de.

Bells II

Oldfield

Vreng@

1996

Tubular

223

A.de.

Bells II

By

Oldfield

Vreng@

1996

Tubular

A.de.

Bells II

By

Oldfield

Vreng@

1996

Tubular

A.de.

Bells II

By

Oldfield

Vreng@

1996

Tubular

A.de.

Bells II

Mike

Oldfield

Vreng@

1996

Tubular

A.de.

Bells II

Mike

Oldfield

Vreng@

1996

Tubular

A.de.

Bells II

Mike

Oldfield

Vreng@

1996

Tubular

243

245

247

A.de.

Mike

Oldfield

Vreng@

1996

Tubular

A.de.

Mike

Oldfield

Vreng@

inter.

NL.net

1996

Tubular

273

275

307

309

A.de.

By

Rene.

inter.

NL.net

A.de.

By

Rene.

inter.

NL.net

A.de.

By

Oldfield

Rene.

inter.

NL.net

331

- Bells II:** Plays a series of chords, primarily triads and dyads, with some grace notes.
- Mike:** Plays a series of chords, similar to Bells II, with some grace notes.
- Tubular:** Plays a series of chords, primarily triads and dyads, with some grace notes.

333

334

335

336

337

341

343

345

347

348

A.de.

By

Vreng@

inter.

NL.net

Tubular

349

A.de.

By

Vreng@

inter.

NL.net

Tubular

350

A.de.

By

Vreng@

inter.

NL.net

Tubular

351

A.de.

By

Vreng@

inter.

NL.net

Tubular

352

A.de.

By

Vreng@

inter.

NL.net

Tubular

353

A.de.

By

Vreng@

inter.

NL.net

Tubular

354

A.de.

By

Vreng@

inter.

NL.net

Tubular

356

Vreng@

359

Vreng@

362

Vreng@

364

Vreng@

Mike Oldfield - Tub2Sent

A.de.

♩ = 74,000076 ♩ = 72,000290

10 **20**

33

36

39

42

44

45

46

47

48

3

53

56

59

62

65

68

70

72

76

79

82

85

88

91

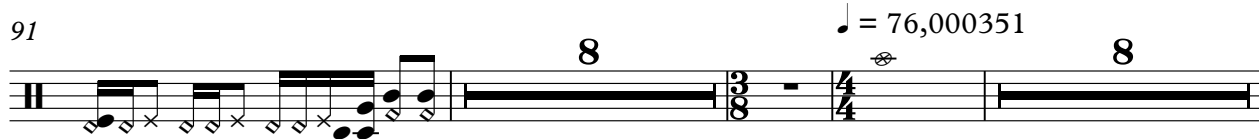

110

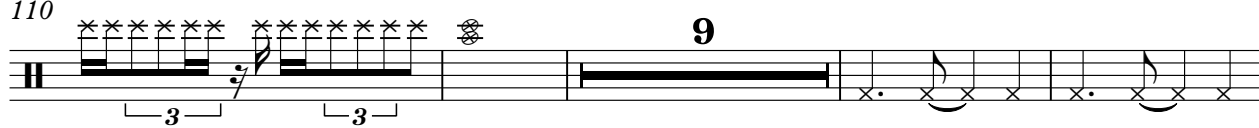

123

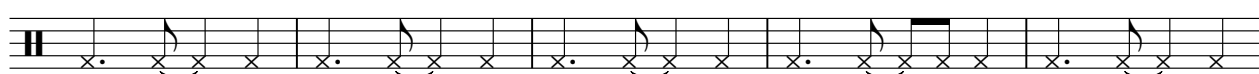

128

156

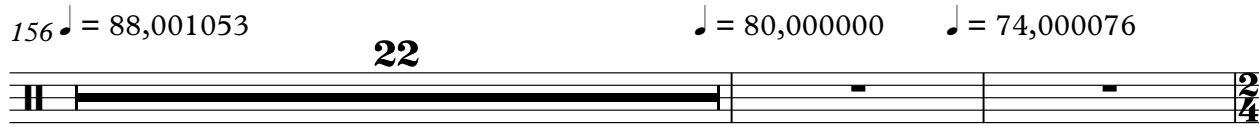

180

4

A.de.

198

207

210

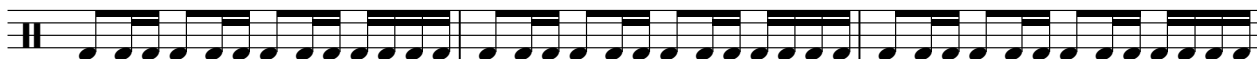

213

216

219

222

225

228

231

234

237

240

243

246

249

252

255

258

261

V.S.

264

267

270

273

276

279

282

285

288

291

294

297

300

303

306

308

310

312

314

317

V.S.

321

325

329

332

334

336

338

340

342

344

346

348

350

352

354

15

Bells II

Mike Oldfield - Tub2Sent

♩ = 74,000076 9 ♩ = 72,000290

13

15

17

19

21

23

25

27

29

V.S.

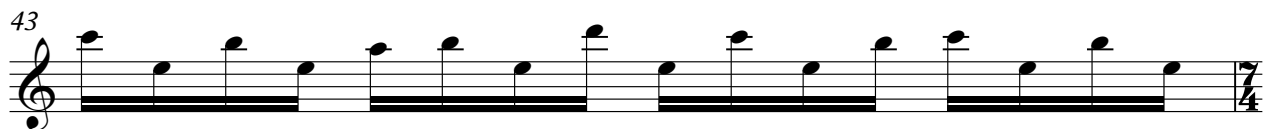

Bells II

47

49

51

53

55

57

59

61

63

65

V.S.

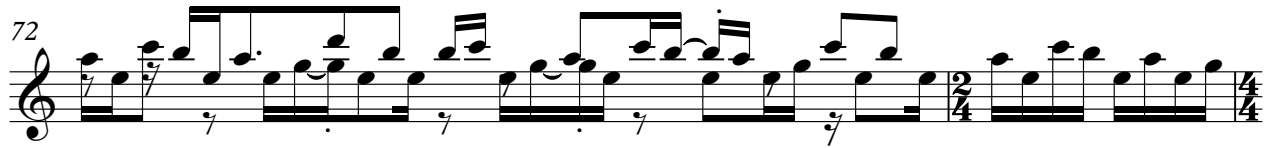

Bells II

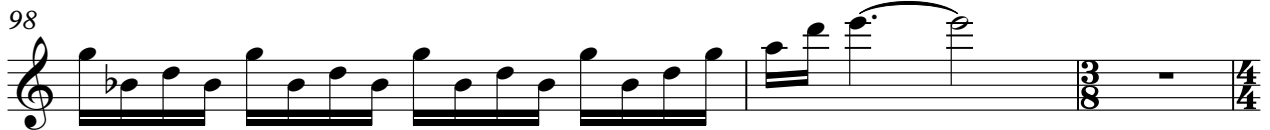

101 ♩ = 76,000351

123

125

127

129

This block contains the first system of music, spanning measures 123 to 128. It consists of four staves. The top staff (treble clef) features a melodic line with various accidentals and rests. The second staff (treble clef) contains a series of chords, many with accidentals. The third staff (treble clef) continues with chords and some melodic fragments. The bottom staff (treble clef) provides a bass line with a steady eighth-note rhythm and various accidentals.

131

This block contains measure 131, a single staff in treble clef. It features a continuous eighth-note pattern with a mix of natural, sharp, and flat accidentals.

133

This block contains measure 133, a single staff in treble clef. It continues the eighth-note pattern from the previous measure, with a change in the key signature indicated by a flat sign.

135

This block contains measure 135, a single staff in treble clef. The eighth-note pattern continues with various accidentals.

137

This block contains measure 137, a single staff in treble clef. The eighth-note pattern continues, showing a change in the key signature with a flat sign.

139

This block contains measure 139, a single staff in treble clef. The eighth-note pattern continues with various accidentals.

141

This block contains measure 141, a single staff in treble clef. The eighth-note pattern continues with various accidentals.

V.S.

143

145

147

149

$\text{♩} = 117,000114$

5

156

$\text{♩} = 88,001053$ $\text{♩} = 80,000000$ $\text{♩} = 74,000076$ $\text{♩} = 92,000549$

22

183

188

100,000000

26

217

221

226

230

235

239

243

87

333

337

341

345

22

Mike Oldfield - Tub2Sent

By

53

57

61

65

69

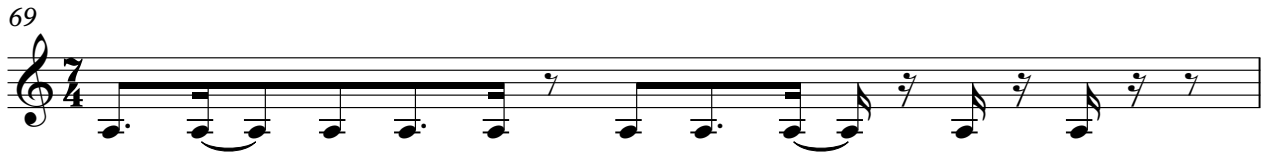

70

72

76

79

82

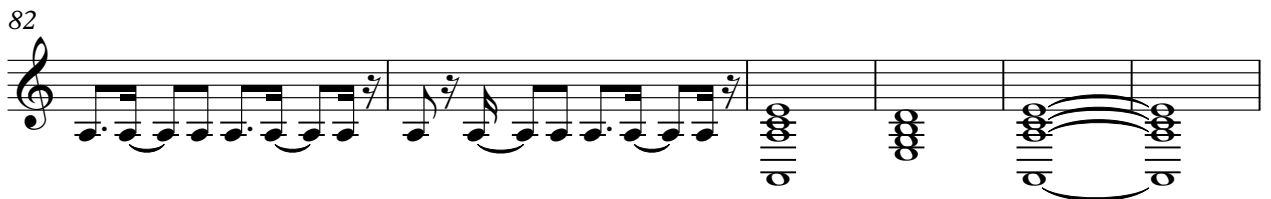

88

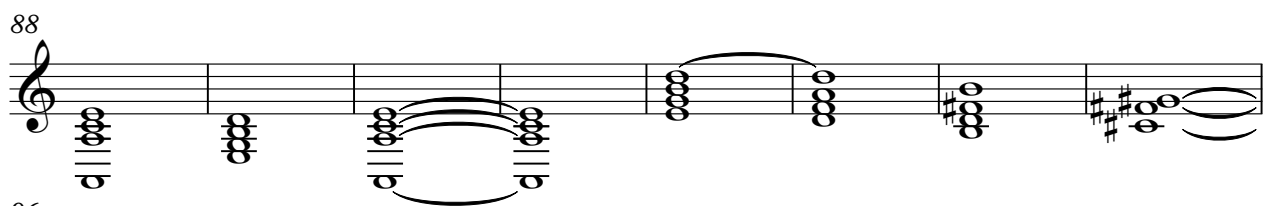

96

101 ♩ = 76,000351
10

116

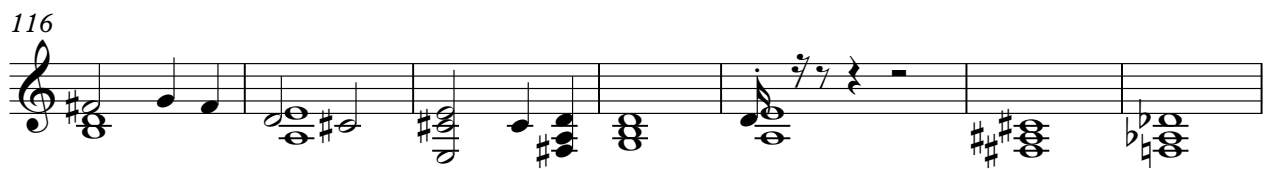

123

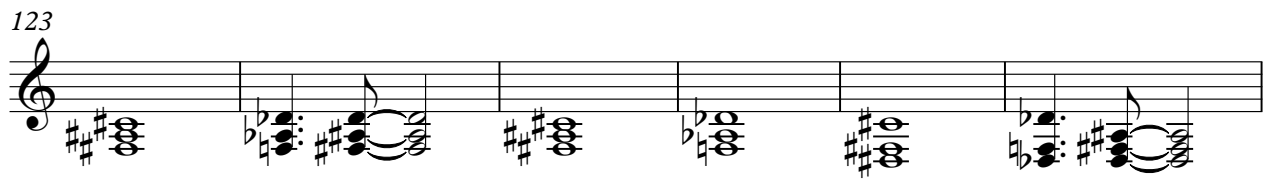

129

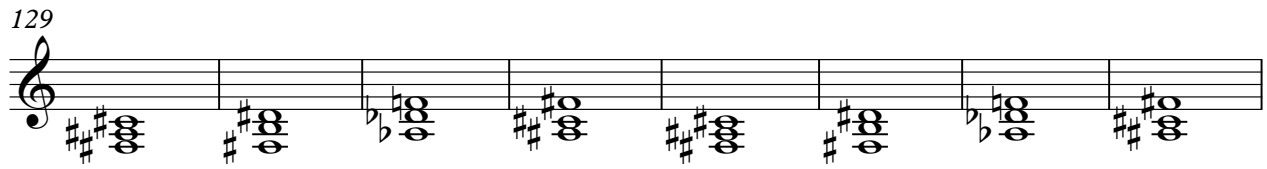

137

145 ♩ = 117,000114
5

156 ♩ = 88,001053 ♩ = 80,000000 ♩ = 74,000076
22

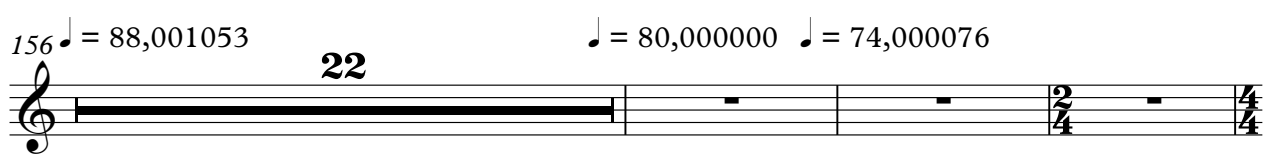

181 ♩ = 92,000549 ♩ = 100,000000
8 **35**

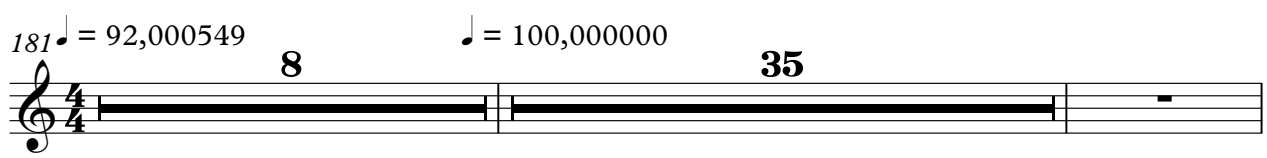

225

231

314

318

321

324

327

330

333

336

339

342

345

348

351

353

Mike Oldfield - Tub2Sent

Mike

♩ = 74,000076 ♩ = 72,000290

10 7

21

25

29

33

37

41

44 4 4

53

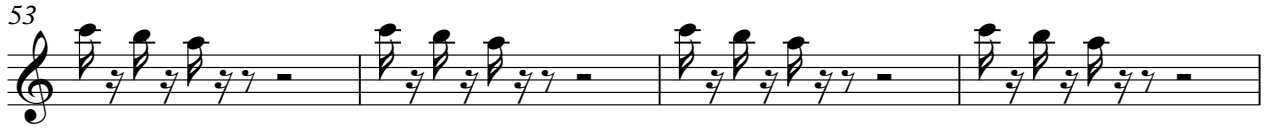

57

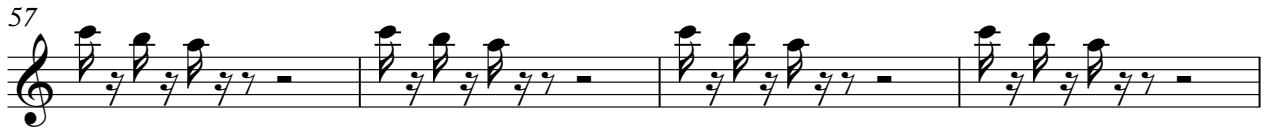

61

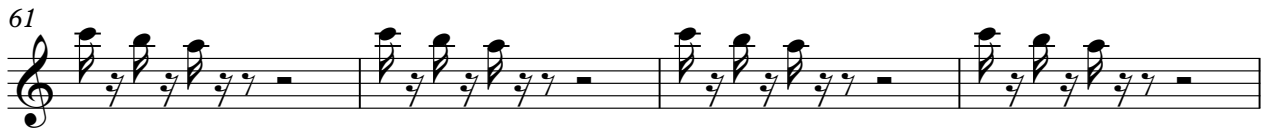

65

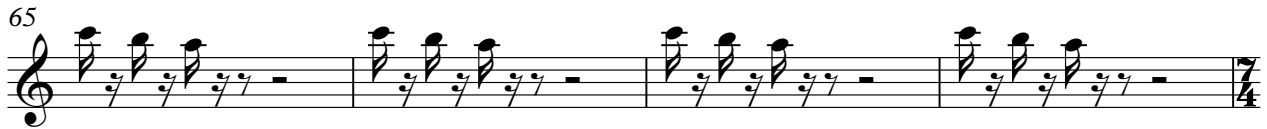

69

76

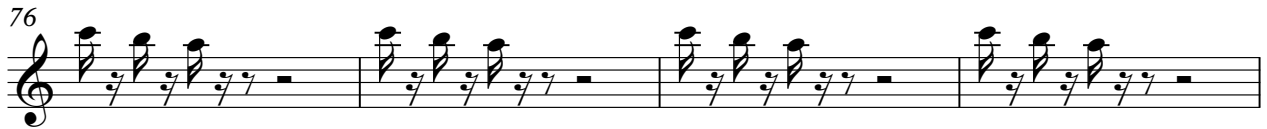

80

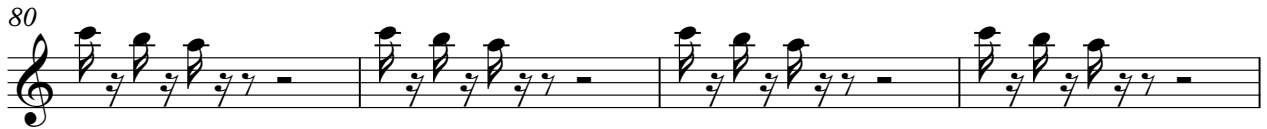

84

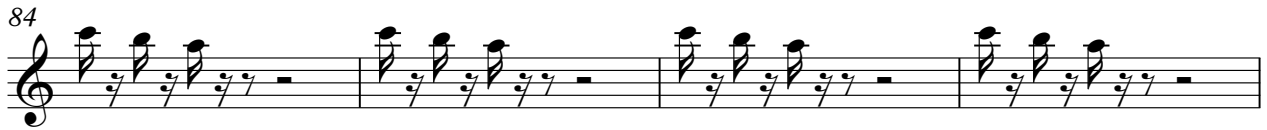

88

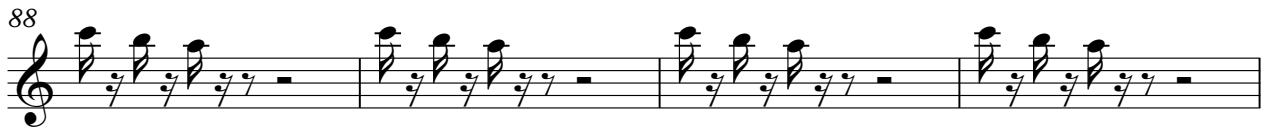

92

♩ = 76,000351

105

110

116

121

126

132

142

151

178

331

335

339

343

346

Mike Oldfield - Tub2Sent

Oldfield

♩ = 74,000076 ♩ = 72,000290

10 11

26 12

44 3

53

60 5

70 2 2

78 2 2

88 2

94

96 4 49

♩ = 76,000351

2

Oldfield

151 ♩ = 117,000114

♩ = 88,001053

8

166

172

♩ = 80,000000

179

♩ = 74,000076

♩ = 92,000549

♩ = 100,000000

8

8

199

205

211

217

223

229

235

241

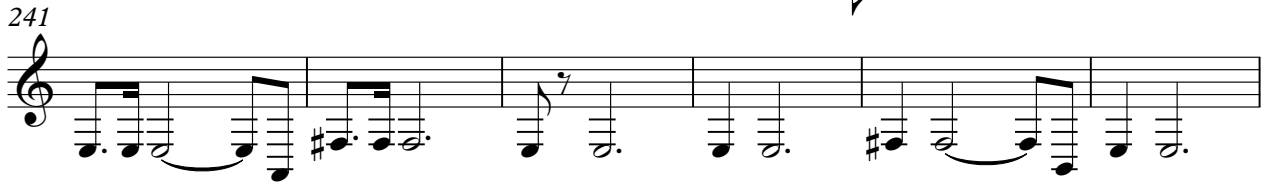

247

253

259

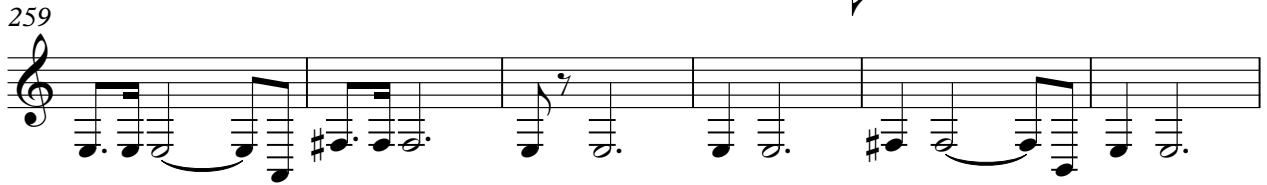

265

271

277

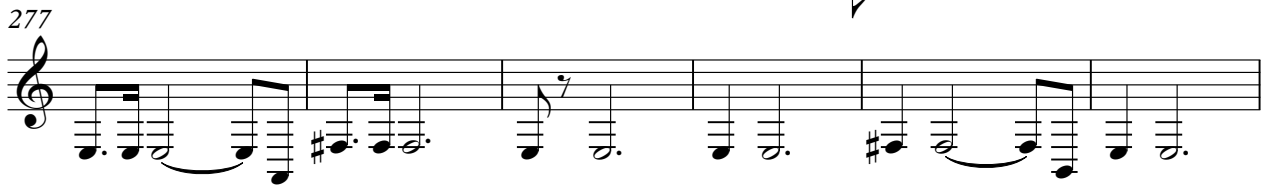

283

289

V.S.

295

301

306

13

9

330

334

338

343

346

22

Mike Oldfield - Tub2Sent

♩ = 74,000076 ♩ = 72,000290

10 **11**

53

55

57

59

62

66

70

73

82

91

2

8

$\phi = 76,000351$

105

112

119

125

139

146

♩ = 117,000114

156

♩ = 88,001053 ♩ = 80,000000 ♩ = 74,000076 ♩ = 92,000549

189 ♩ = 100,000000

226

231

236

241

245

249

253

258

263

268

V.S.

273

278

283

288

293

298

303

308

313

316

V.S.

337

338

339

340

341

342

343

344

345

346

23

Mike Oldfield - Tub2Sent

Sequenced

♩ = 74,000076 ♩ = 72,000290

10 11

25 2 2

32 2

38 2 2

44

47

51

55 2 2

61

69

73

76

84

91

99

♩ = 76,000351

108

117

129

Sequenced
♩ = 117,000114

♩ = 88,001053

134

16

4

8

165

173

80,000000 ♩ = 74,000076

181

♩ = 92,000549

♩ = 100,000000

8

17

210

53

269

6

271

6

272

6

273

6

275

6

Sequenced

276 **6** **6** **6** **6**

277 **6** **6** **6** **6**

278 **6** **6** **6** **17**

296

303

310 **8**

323

328 **8**

340

344 **23**

76 2

80 2

84

87

90 ♩ = 76,000351

8

102

111

120

127

132 ♩ = 117,000114

17 5

4

By

339

344

23

Mike Oldfield - Tub2Sent

Rene.

♩ = 74,000076 ♩ = 72,000290

10 11 4

28 3

38

45 3

54

63

69

70

71

72 9

ppp

83 **4**

90 **9** ♩ = 76,000351

104

111

118 **7**

131

138 **12** ♩ = 117,000114 **5** ♩ = 88,000093 **9**

166

172 ♩ = 80,000000

179 ♩ = 74,000076 ♩ = 92,000549 ♩ = 100,000000 **8** **62**

253

261

17

280

281

282

283

284

285

286

287

V.S.

288

289

290

291

292

293

294

295

296

297

298

299

300

301

302

303

304

305

306

307

V.S.

325

328

331

342

345

♩ = 74,000076 ♩ = 72,000290

10 11 3

26

31

38

43

48

55

61

64

67

69

70

71

72

74

94

98

111

115

121

126

139

144

♩ = 117,000114

153

♩ = 88,001053

178

♩ = 80,000000 ♩ = 74,000076 ♩ = 92,000549

186

189 ♩ = 100,000000

191

193

195

197

199

201

203

205

207

209

211

213

215

217

219

221

223

225

V.S.

247

249

251

253

255

257

259

261

263

265

V.S.

267

269

271

273

275

277

279

281

283

285

287

289

291

293

295

297

299

301

303

305

V.S.

307

309

311

313

315

7

325

329

8

340

344

347

350

353

356

359

362

365

Mike Oldfield - Tub2Sent

inter.

♩ = 74,000076 ♩ = 72,000290

10 19

33 2

38 2 2 4

48 5

57

61

65

69 4 4 3

80 2 3

85 3

2

inter.

♩ = 76,000351

90

102

106

110

114

118

151

♩ = 117,000114 ♩ = 88,001053

159

162

165

167

170

173

176 $\text{♩} = 80,000000$

179 $\text{♩} = 74,000076$ $\text{♩} = 92,000549$

182

184

186

188 $\text{♩} = 100,000000$ **71**

261

265

268

272

276

280

284

289

293

297

6

305

307

309

311

313

315

317

319

321

323

325

327

329

331

333

335

337

339

341

343

345

347

349

351

353

354

15

♩ = 74,000076 ♩ = 72,000290

10 19

33 2

38 2 2

44 4 5

56

61 2 2

68

74 4 3 2

82 3 2 3

87 2 3 8

101 ♩ = 76,000351

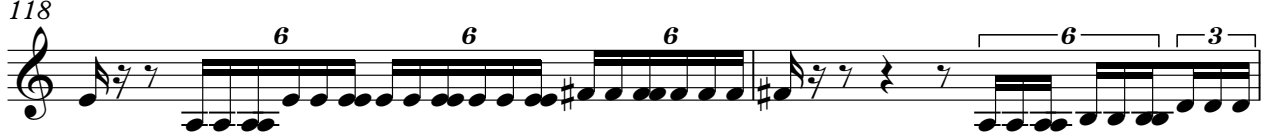
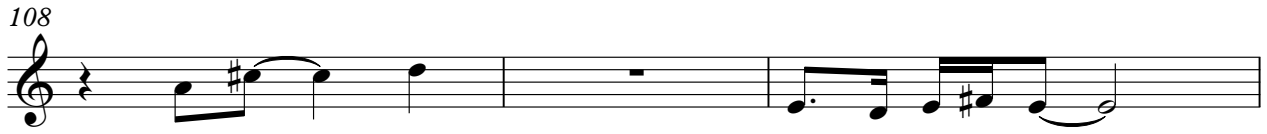

182

187

♩ = 100,000000

71

262

265

268

27

6

303

3

3

305

3

307

309

311

3

313

3

3

315

317

319

321

323

325

327

329

331

V.S.

333

335

337

339

341

343

345

347

349

351

Mike Oldfield - Tub2Sent

1996

♩ = 74,000076 ♩ = 72,000290

181 ♩ = 92,000549

♩ = 100,000000

204

206

208

210

212

214

216

218

220

222

V.S.

224

226

228

230

232

234

236

238

240

242

244

246

248

250

252

254

256

258

260

262

V.S.

284

286

288

290

292

294

296

298

300

302

V.S.

304

306

308

310

312

314

Tubular

Mike Oldfield - Tub2Sent

V.S.

Tubular

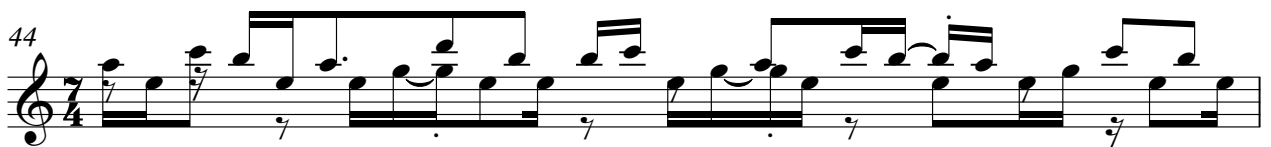

Tubular

46

47

49

51

53

55

57

59

61

63

Tubular

65

67

69

70

71

72

74

78

82

86

90 

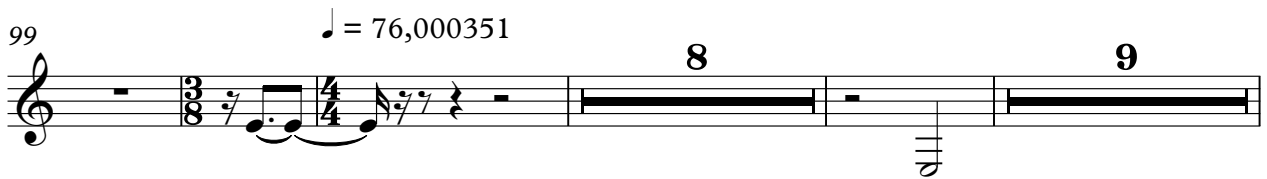
99 $\text{♩} = 76,000351$ 

120 

125 

129 

131 

133 

135 

137 

139 

V.S.

Tubular

143

147

♩ = 117,000114

156

♩ = 88,001053 ♩ = 80,000000 ♩ = 74,000076 ♩ = 92,000549

183

188

♩ = 100,000000

199

203

207

211

215

219

223

227

231

235

239

243

247

251

255

V.S.

259

263

267

287

293

298

305

312

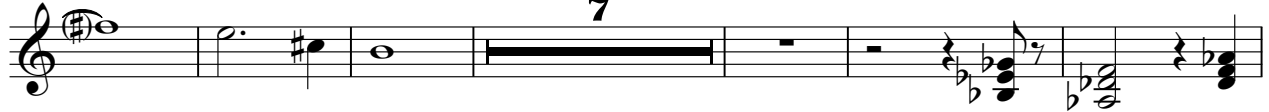

325

330

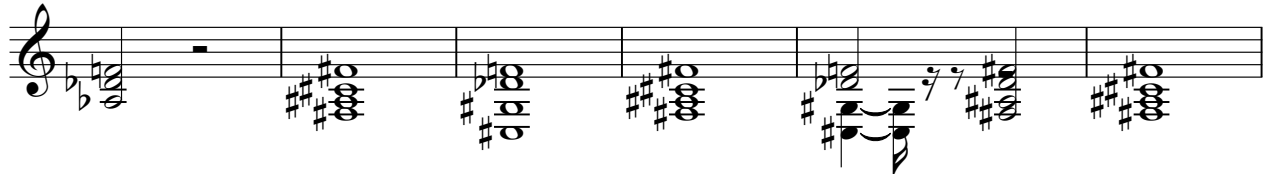

336

342

348

353
