

Madonna - Frozen

4.3"
2.4,84

♩ = 109,129997

Organ

Hi-str

Str-l

Hi-str-r

Lo-str-l

♩ = 109,129997

6

Drums

Organ

Hi-str

Str-l

Hi-str-r

Lo-str-l

10

Drums

Organ

Hi-str

Str-l

Hi-str-r

Lo-str-l

13

Drums

Organ

Hi-str

Str-l

Hi-str-r

Electric

Lo-str-l

16

Drums

MVB98

Rhodes

Organ

Hi-str

Str-l

Hi-str-r

Electric

Atmos

Lo-str-l

MVB98

18

Rhodes

Str-l

Electric

Atmos

MVB98

20

Rhodes

Low-eff

Str-l

Atmos

MVB98

22

Rhodes

Low-eff

Str-l

Atmos

24

Drums

MVB98

Rhodes

Low-eff

Str-l

Hi-str-r

Electric

Atmos

Bells

26

MVB98

Rhodes

Low-eff

Str-l

Hi-str-r

Electric

Atmos

Bells

28 5

MVB98

Rhodes

Str-l

Hi-str-r

Electric

Atmos

Bells

30

MVB98

Rhodes

Str-l

Hi-str-r

Electric

Atmos

Atmos

Bells

32

Drums

MVB98

Rhodes

Str-l

Hi-str-r

Atmos

Atmos

33

Drums

MVB98

Organ

Low-eff

Str-l

Hi-str-r

Org-eff

Atmos

Lo-str-l

34

Drums

MVB98

Organ

Low-eff

Str-l

Org-eff

Atmos

Lo-str-l

35

Drums

MVB98

Organ

Low-eff

Str-l

Org-eff

Atmos

Lo-str-l

36

Drums

MVB98

Organ

Low-eff

Str-l

Org-eff

Atmos

Lo-str-l

37

Drums

MVB98

Organ

Low-eff

Str-l

Org-eff

Atmos

Lo-str-l

38

Drums

MVB98

Organ

Low-eff

Str-l

Org-eff

Atmos

Lo-str-l

39

Drums

MVB98

Organ

Low-eff

Str-l

Org-eff

Atmos

Lo-str-l

40

Drums

MVB98

Organ

Low-eff

Str-l

Org-eff

Atmos

Lo-str-l

41

Drums

MVB98

Organ

Low-eff

Str-l

Hi-str-r

Org-eff

Atmos

Lo-str-l

42

Drums

MVB98

Organ

Low-eff

Str-l

Hi-str-r

Org-eff

Atmos

Lo-str-l

43

Drums

MVB98

Organ

Low-eff

Str-l

Hi-str-r

Org-eff

Atmos

Lo-str-l

44

Drums

MVB98

Organ

Low-eff

Str-l

Hi-str-r

Org-eff

Atmos

Lo-str-l

45

Drums

MVB98

Organ

Low-eff

Str-l

Hi-str-r

Org-eff

Atmos

Lo-str-l

46

Drums

MVB98

Organ

Low-eff

Str-l

Hi-str-r

Org-eff

Atmos

Lo-str-l

47

Drums

MVB98

Organ

Low-eff

Str-l

Hi-str-r

Electric

Org-eff

Atmos

Lo-str-l

48

Drums

MVB98

Organ

Low-eff

Str-l

Hi-str-r

Electric

Org-eff

Atmos

Lo-str-l

49

Drums

MVB98

Low-eff

Str-l

Hi-str-r

Electric

Org-eff

Atmos

Lo-str-l

MVB98

Low-eff

Electric

Org-eff

Drums

MVB98

Low-eff

Electric

Org-eff

Bells

Drums

MVB98

Rhodes

Low-eff

Str-l

Electric

Org-eff

Atmos

Lo-str-l

MVB98

Rhodes

Str-l

Hi-str-r

Electric

Atmos

MVB98

Rhodes

Low-eff

Hi-str

Str-l

Hi-str-r

Electric

Atmos

59

Drums

MVB98

Rhodes

Low-eff

Hi-str

Str-l

Hi-str-r

Atmos

61

Drums

MVB98

Rhodes

Low-eff

Hi-str

Str-l

Hi-str-r

Electric

Atmos

62

Drums

MVB98

Rhodes

Low-eff

Str-l

Hi-str-r

Electric

Atmos

63

Drums

MVB98

Rhodes

Low-eff

Str-l

Hi-str-r

Electric

Atmos

64

Drums

MVB98

Rhodes

Str-l

Hi-str-r

Electric

Atmos

65

Drums

MVB98

Rhodes

Str-l

Hi-str-r

Electric

Atmos

Bells

66

Drums

MVB98

Rhodes

Str-l

Hi-str-r

Electric

Atmos

Bells

67

Drums

MVB98

Rhodes

Str-l

Hi-str-r

Electric

Atmos

Atmos

Bells

68

Drums

MVB98

Rhodes

Str-l

Hi-str-r

Atmos

Atmos

69

Drums

MVB98

Organ

Low-eff

Str-l

Hi-str-r

Org-eff

Atmos

Lo-str-l

70

Drums

MVB98

Organ

Low-eff

Str-l

Org-eff

Atmos

Lo-str-l

71

Drums

MVB98

Organ

Low-eff

Str-l

Hi-str-r

Org-eff

Atmos

Lo-str-l

72

Drums

MVB98

Organ

Str-l

Hi-str-r

Org-eff

Atmos

Lo-str-l

73

Drums

MVB98

Organ

Low-eff

Str-l

Hi-str-r

Org-eff

Atmos

Lo-str-l

74

Drums

MVB98

Organ

Low-eff

Str-l

Hi-str-r

Org-eff

Atmos

Lo-str-l

75

Drums

MVB98

Organ

Low-eff

Str-l

Hi-str-r

Org-eff

Atmos

Lo-str-l

76

Drums

MVB98

Organ

Str-l

Hi-str-r

Org-eff

Atmos

Lo-str-l

77

Drums

MVB98

Organ

Low-eff

Str-l

Hi-str-r

Org-eff

Atmos

Lo-str-l

78

Drums

MVB98

Organ

Low-eff

Str-l

Hi-str-r

Org-eff

Atmos

Lo-str-l

79

Drums

MVB98

Organ

Low-eff

Str-l

Hi-str-r

Org-eff

Atmos

Lo-str-l

80

Drums

MVB98

Organ

Str-l

Hi-str-r

Org-eff

Atmos

Lo-str-l

81

Drums

MVB98

Organ

Low-eff

Str-l

Hi-str-r

Org-eff

Atmos

Lo-str-l

82

Drums

MVB98

Organ

Low-eff

Str-l

Hi-str-r

Org-eff

Atmos

Lo-str-l

83

Drums

MVB98

Organ

Low-eff

Str-l

Hi-str-r

Electric

Org-eff

Atmos

Lo-str-l

84

Drums

MVB98

Organ

Str-l

Hi-str-r

Electric

Org-eff

Atmos

Lo-str-l

85

Drums

MVB98

Str-l

Hi-str-r

Electric

Org-eff

Atmos

Lo-str-l

MVB98

Str-l

Hi-str-r

Electric

Org-eff

Bells

86

Drums

MVB98

Str-l

Hi-str-r

Electric

Org-eff

Lo-str-l

Bells

88

Drums

MVB98

Str-l

Hi-str-r

Lo-str-l

90

91

Drums

MVB98

Str-l

Hi-str-r

Lo-str-l

92

Drums

MVB98

Str-l

Hi-str-r

Lo-str-l

94

Drums

MVB98

Str-l

Hi-str-r

Lo-str-l

95

Drums

MVB98

Str-l

Hi-str-r

Electric

Lo-str-l

96

Drums

MVB98

Str-l

Hi-str-r

Electric

Lo-str-l

97

Drums

MVB98

Str-l

Hi-str-r

Electric

Lo-str-l

99

Drums

MVB98

Str-l

Hi-str-r

Electric

Lo-str-l

100

Drums

MVB98

Low-eff

Str-l

Hi-str-r

Electric

Lo-str-l

101

Drums

MVB98

Low-eff

Str-l

Hi-str-r

Lo-str-l

Electric

102

Drums

MVB98

Low-eff

Str-l

Hi-str-r

Lo-str-l

103

Drums

MVB98

Low-eff

Str-l

Hi-str-r

Org-eff

Lo-str-l

104

Drums

MVB98

Low-eff

Str-l

Hi-str-r

Lo-str-l

105

Drums

MVB98

Rhodes

Low-eff

Str-l

Hi-str-r

Electric

Org-eff

Atmos

Lo-str-l

106

Drums

MVB98

Rhodes

Low-eff

Str-l

Hi-str-r

Electric

Org-eff

Atmos

107

Drums

MVB98

Rhodes

Low-eff

Str-l

Hi-str-r

Electric

Org-eff

Atmos

108

Drums

MVB98

Rhodes

Str-l

Hi-str-r

Electric

Org-eff

Atmos

109

Drums

MVB98

Rhodes

Str-l

Hi-str-r

Electric

Org-eff

Atmos

Bells

110

Drums

MVB98

Rhodes

Str-l

Hi-str-r

Electric

Org-eff

Atmos

Bells

111

Drums

MVB98

Rhodes

Str-l

Hi-str-r

Org-eff

Atmos

Atmos

Bells

112

Drums

MVB98

Rhodes

Str-l

Hi-str-r

Org-eff

Atmos

Atmos

113

Drums

MVB98

Organ

Str-l

Hi-str-r

Org-eff

Atmos

Lo-str-l

114

Drums

MVB98

Organ

Str-l

Hi-str-r

Org-eff

Atmos

Lo-str-l

115

Drums

MVB98

Organ

Str-l

Hi-str-r

Org-eff

Atmos

Lo-str-l

116

Drums

MVB98

Organ

Str-l

Hi-str-r

Org-eff

Atmos

Lo-str-l

117

Drums

MVB98

Organ

Str-l

Hi-str-r

Org-eff

Atmos

Lo-str-l

118

Drums

MVB98

Organ

Str-l

Hi-str-r

Org-eff

Atmos

Lo-str-l

119

Drums

MVB98

Organ

Str-l

Hi-str-r

Org-eff

Atmos

Lo-str-l

120

Drums

MVB98

Organ

Str-l

Hi-str-r

Org-eff

Atmos

Lo-str-l

121

Drums

MVB98

Organ

Str-l

Hi-str-r

Org-eff

Atmos

Lo-str-l

122

Drums

MVB98

Organ

Str-l

Hi-str-r

Org-eff

Atmos

Lo-str-l

123

Drums

MVB98

Organ

Str-l

Hi-str-r

Org-eff

Atmos

Lo-str-l

124

Drums

MVB98

Organ

Str-l

Hi-str-r

Org-eff

Atmos

Lo-str-l

125

Drums

MVB98

Organ

Str-l

Hi-str-r

Org-eff

Atmos

Lo-str-l

126

Drums

MVB98

Organ

Str-l

Hi-str-r

Org-eff

Atmos

Lo-str-l

127

Drums

MVB98

Organ

Str-l

Hi-str-r

Org-eff

Atmos

Lo-str-l

128

Drums

MVB98

Organ

Str-l

Hi-str-r

Org-eff

Atmos

Lo-str-l

129

Drums

MVB98

Organ

Str-l

Hi-str-r

Org-eff

Atmos

Lo-str-l

130

Drums

MVB98

Organ

Str-l

Hi-str-r

Org-eff

Atmos

Lo-str-l

131

Drums

MVB98

Organ

Str-l

Hi-str-r

Org-eff

Atmos

Lo-str-l

132

Drums

MVB98

Organ

Str-l

Hi-str-r

Org-eff

Atmos

Lo-str-l

133

Drums

MVB98

Organ

Str-l

Hi-str-r

Org-eff

Atmos

Lo-str-l

134

Drums

MVB98

Organ

Str-l

Hi-str-r

Org-eff

Atmos

Lo-str-l

135

Drums

MVB98

Organ

Str-l

Hi-str-r

Org-eff

Atmos

Lo-str-l

136

Drums

MVB98

Organ

Str-l

Hi-str-r

Org-eff

Atmos

Lo-str-l

137

Drums

MVB98

Organ

Str-l

Hi-str-r

Org-eff

Atmos

Lo-str-l

138

Drums

MVB98

Organ

Str-l

Hi-str-r

Org-eff

Atmos

Lo-str-l

139

Drums

MVB98

Organ

Str-l

Hi-str-r

Org-eff

Atmos

Lo-str-l

140

Drums

MVB98

Organ

Str-l

Hi-str-r

Org-eff

Atmos

Lo-str-l

141

Drums

MVB98

Organ

Str-l

Hi-str-r

Org-eff

Atmos

Lo-str-l

142

Drums

MVB98

Organ

Str-l

Hi-str-r

Org-eff

Atmos

Lo-str-l

143

Drums

MVB98

Organ

Str-l

Hi-str-r

Org-eff

Atmos

Lo-str-l

144

Drums

MVB98

Rhodes

Organ

Hi-str

Str-l

Hi-str-r

Org-eff

Atmos

Lo-str-l

146

Rhodes

Hi-str

Str-l

Hi-str-r

Electric

Lo-str-l

150

Hi-str

Str-l

Hi-str-r

Electric

Lo-str-l

153

Hi-str

Str-l

Hi-str-r

Electric

Lo-str-l

157

Hi-str
Str-l
Hi-str-r
Lo-str-l

159

Drums
Rhodes
Organ
Hi-str
Str-l
Hi-str-r
Electric
Org-eff
Atmos
Atmos
Lo-str-l
Bells

Madonna - Frozen

Drums

♩ = 109,129997

8

8

11

11

14

14

17

7

7

6

32

32

34

34

35

35

36

36

37

37

38

38

V.S.

Drums

Drums

49 

52 

60 

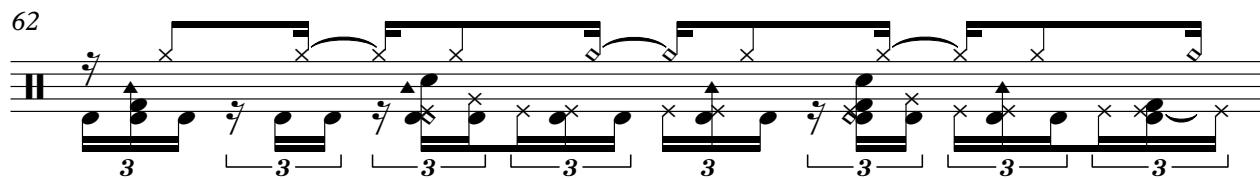
62 

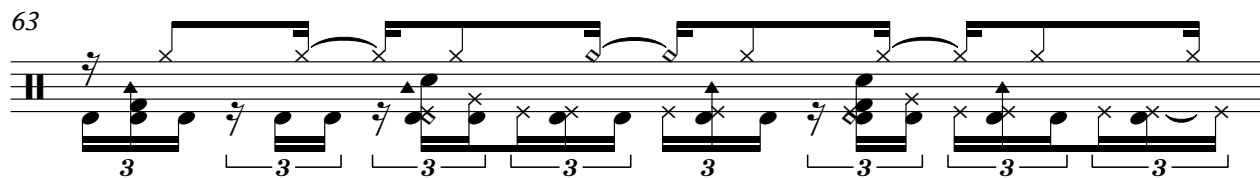
63 

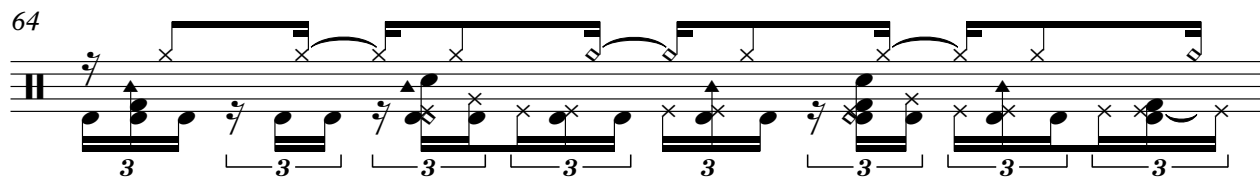
64 

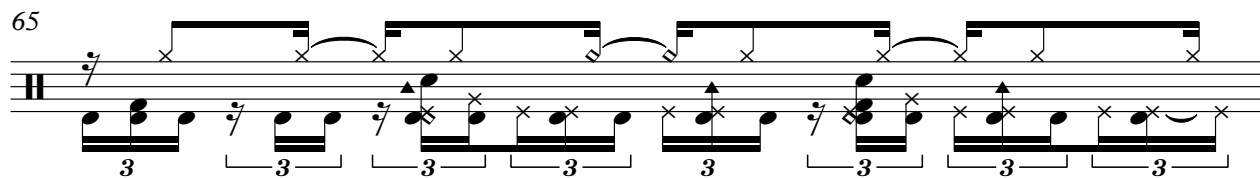
65 

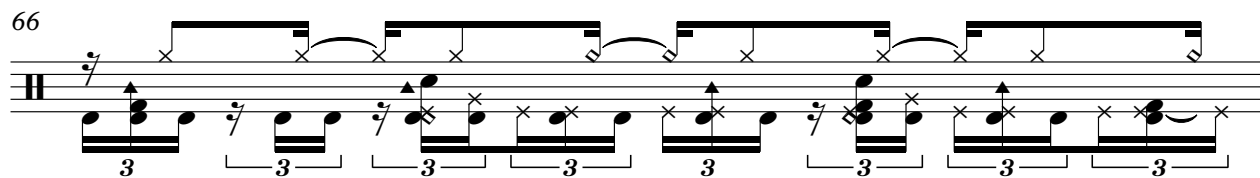
66 

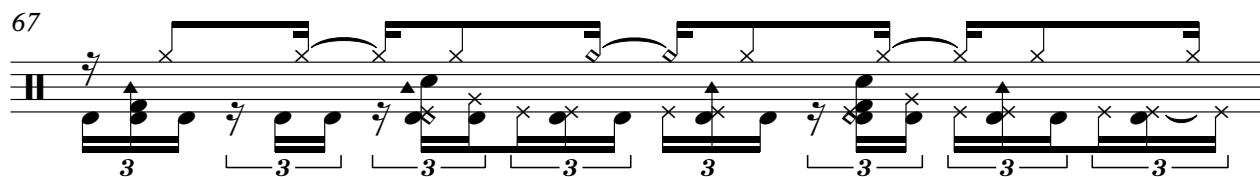
67 

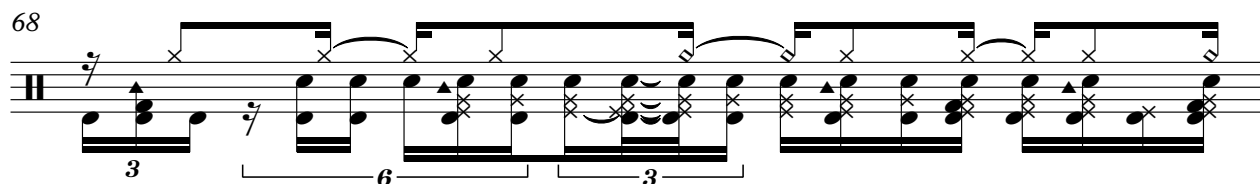
68 

V.S.

69

70

71

72

73

74

75

76

77

78

79

80

81

82

83

84

85

89

90

91

92

93

94

95

96

97

98

Drums

99

100

101

102

103

104

105

106

107

108

V.S.

Drums

109

110

111

112

113

114

115

116

117

118

119

120

121

122

123

124

125

126

127

128

V.S.

129

130

131

132

133

134

135

136

137

138

139

140

141

142

143

144

145

♩ = 109,129997

15

17

18

19

20

21

22

23

24

25

V.S.

36

37

38

39

40

41

42

43

44

45

46

47

49

50

51

52

53

54

55

56

57

58

59

60

61

62

63

64

65

66

67

68

69

70

71

72

73

74

75

76

77

78

79

80

81

82

83

84

86

87

V.S.

98

99

100

101

102

103

104

105

106

107

V.S.

108

109

110

111

112

113

114

115

116

117

118

119

120

121

122

123

124

125

126

127

V.S.

138

139

140

141

142

143

144

♩ = 109,129997

16

20

25

29

32

20

53

57

62

66

36

36

105

109

113

32

146

16

3

16

3

Madonna - Frozen

Organ

♩ = 109,129997

2

5

8

11

14

17

16

35

38

41

44

V.S.

47 20

69

72

75

78

81

84 28

114

117

120

123

126

129

132

135

138

141

144

Madonna - Frozen

Low-eff

♩ = 109,129997

19

22

25

6

33

34

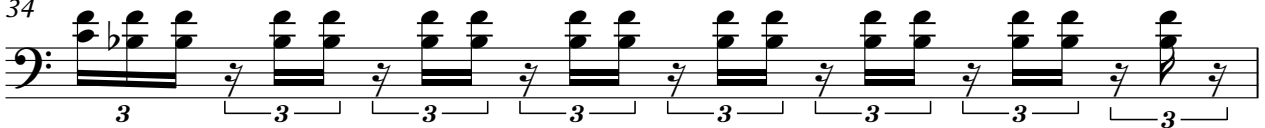

35

36

37

38

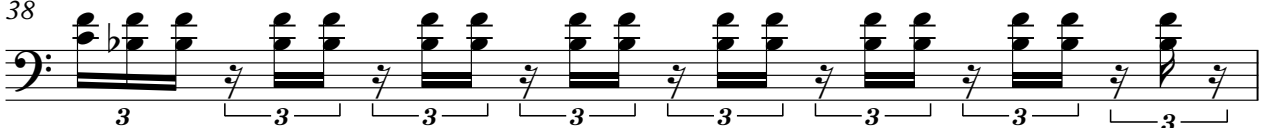

39

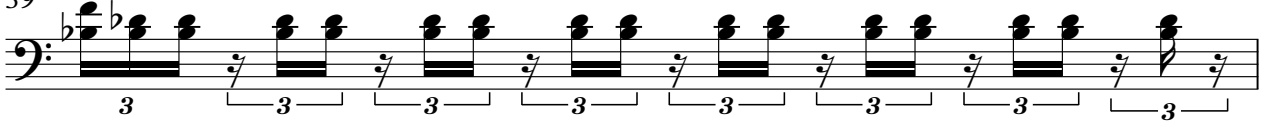

V.S.

40

41

42

43

44

45

46

47

48

50

54

3

59

62

6

71

76

81

16

100

103

105

59

♩ = 109,129997

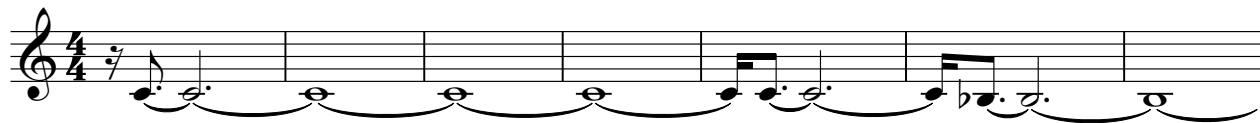

8

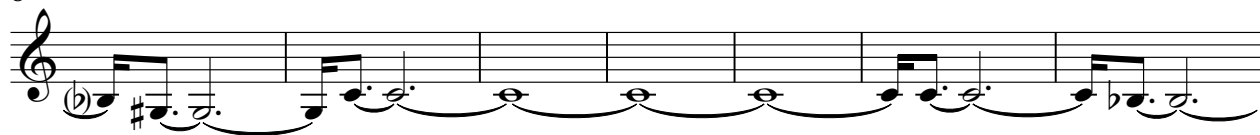

15

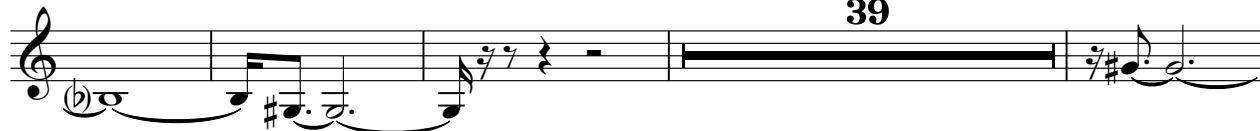

39

58

83

145

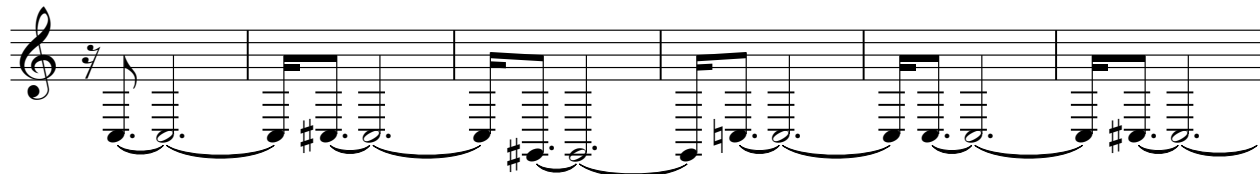

151

156

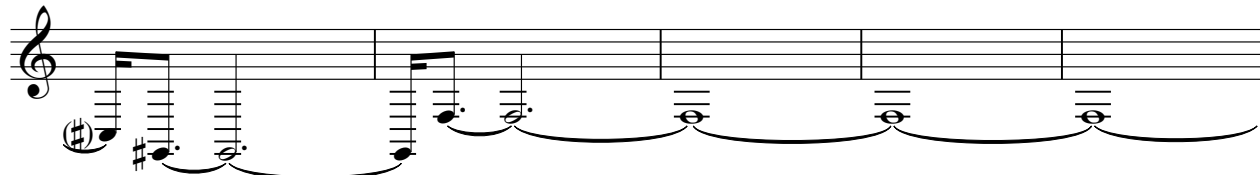

161

2

Madonna - Frozen

Str-I

♩ = 109,129997

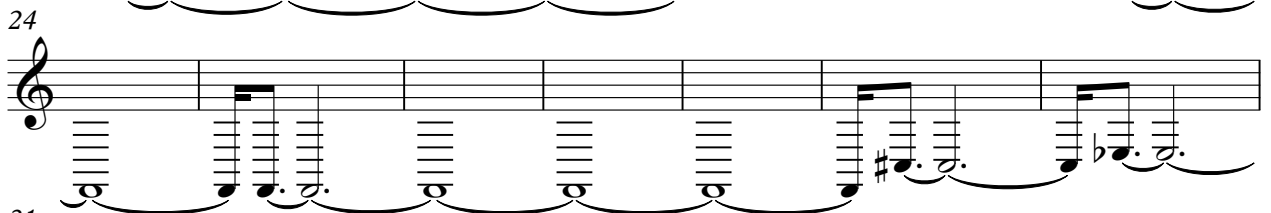
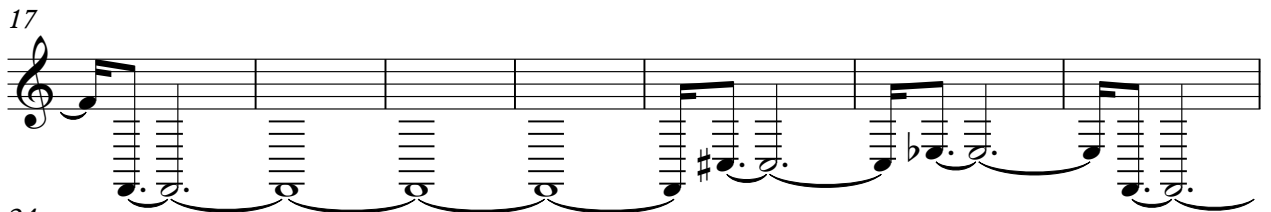

53

60

67

73

78

84

91

95

99

103

109

115

120

125

130

136

141

147

153

158

♩ = 109,129997

7

13

25

29

34

44

47

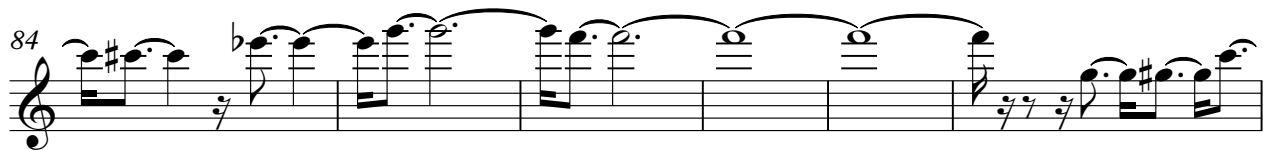

102

3

107

3

111

3

117

3

123

3

127

3

133

3

139

3

144

3

147

3

4

Hi-str-r

150

153

156

159

161

Electric

Madonna - Frozen

♩ = 109,129997

12

14

16

19

27

29

16

48

51

53

56

109

38

149

151

153

9

2

♩ = 109,129997

32

34

35

36

37

38

39

40

41

42

43

44

45

46

47

48

50

54

15

70

71

72

73

74

75

76

77

78

79

80

81

V.S.

82

83

84

86

90

107

110

113

114

115

116

117

118

119

120

121

122

123

124

125

V.S.

126

127

128

129

130

131

132

133

134

135

136

137

138

139

140

141

142

143

144

145

17 3

Madonna - Frozen

Atmos

♩ = 109,129997

16

21

26

31

35

38

41

44

47

3

53

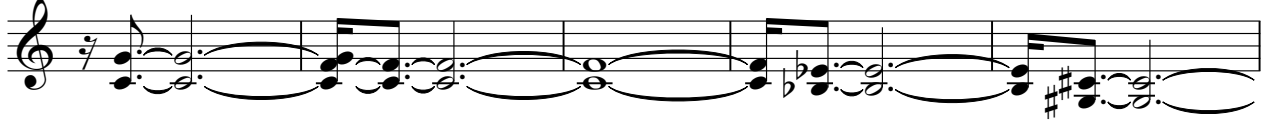

58

63

68

72

75

78

81

85

19

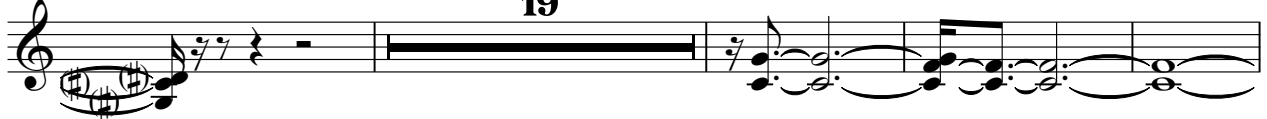

108

113

116

119

122

125

129

132

135

138

141

V.S.

4

Atmos

145

Atmos

Madonna - Frozen

♩ = 109,129997

30 **34**

67

42

112

50 **3**

♩ = 109,129997

7

14

15

33

39

44

50

3

16

72

77

82

3

2
89 Lo-stre-l

92

95

98

101

104 8

116

121

127

133

138

144

150

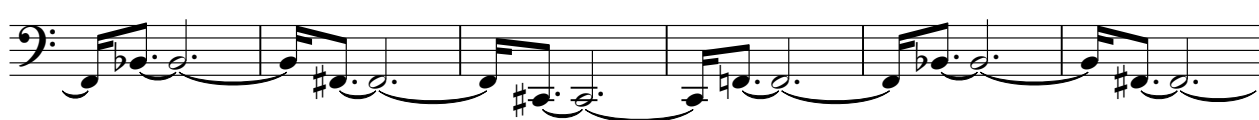

156

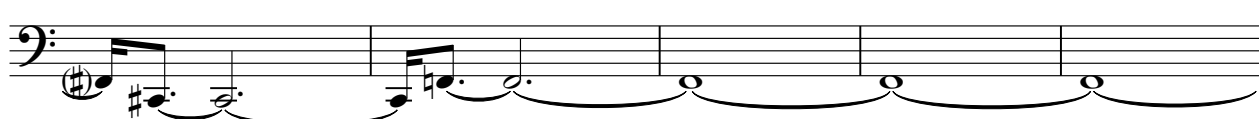

161

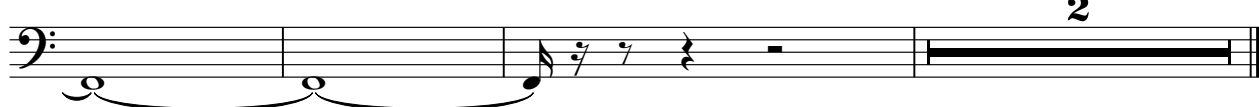

Bells

Madonna - Frozen

♩ = 109,129997

23

2

30

20

12

65

19

89

20

111

51

3
