

Mink DeVille - Demasiado Corazon

♩ = 103,001640

- #Elctr. Bd**: Electric Bass, playing a steady eighth-note line.
- #Clsd. Hih**: Closed Hi-Hat, providing a consistent rhythmic pattern.
- #O. Hihat**: Open Hi-Hat, playing a melodic line with slurs.
- #Sh. Quiro**: Shaker, playing a rhythmic pattern.
- #Lng. Quir**: Long Quir, playing a rhythmic pattern.
- #Cowbell**: Cowbell, playing a rhythmic pattern.
- #Tabla Na**: NaTabla, playing a complex rhythmic pattern.
- #Tabla Tu**: TuTabla, playing a complex rhythmic pattern.
- #Cowbell**: Cowbell, playing a complex rhythmic pattern.
- #L. Agogo**: Agogo, playing a complex rhythmic pattern.
- #Hgh. Cong**: High Conga, playing a complex rhythmic pattern.
- #O. Conga**: Conga, playing a complex rhythmic pattern.
- #Low Cong**: Low Conga, playing a complex rhythmic pattern.
- #Slp. Cong**: Slap Conga, playing a complex rhythmic pattern.
- #Low Cong**: Low Conga, playing a complex rhythmic pattern.
- #Hgh. Bong**: High Bongó, playing a complex rhythmic pattern.
- #Low Bong**: Low Bongó, playing a complex rhythmic pattern.
- #A. Piano**: Acoustic Piano, playing a melodic line.
- #Jazz Bas**: Jazz Bass, playing a melodic line with triplets.
- Brass Sec**: Brass Section, playing a melodic line.
- #Trumpet**: Trumpet, playing a melodic line.
- #60's EP**: Electric Piano, playing a melodic line.

6

#Elctr.Sn
#Elctr.Bd
#Elctr.Sn
#Clsd.Hih
#O.Hihat
#Pdl.Hiha
#Sh.Quiro
#Lng.Quir
#Cowbell
#Tabla Na
#Tabla Tu
#H.Timbal
#Cowbell
#L.Agogo
#Hgh.Cong
#O.Conga
#Low Cong
#Slp.Cong
#Low Cong
#Hgh.Bong
#Low Bong
#A.Piano
#Jazz Bas
Brass Sec
#Trumpet
#60's EP

9

#Elctr.Bd
#Clsd.Hih
#O.Hihat
#Sh.Quiro
#Lng.Quir
#Cowbell
#Tabla Na
#Tabla Tu
#Cowbell
#L.Agogo
#Hgh.Cong
#O.Conga
#Low Cong
#Slp.Cong
#Low Cong
#Hgh.Bong
#Low Bong
#A.Piano
#Jazz Bas
Brass Sec
#Trumpet
#60's EP

- #Elctr.Bd
- #Clsd.Hih
- #O.Hihat
- #Sh.Quiro
- #Lng.Quir
- #Cowbell
- #Tabla Na
- #Tabla Tu
- #Cowbell
- #L.Agogo
- #Hgh.Cong
- #O.Conga
- #Low Cong
- #Slp.Cong
- #Low Cong
- #Hgh.Bong
- #Low Bong
- #A.Piano
- #Jazz Bas
- Brass Sec
- Vocal-Lin
- #Trumpet
- #60's EP

This musical score is arranged for a 20-piece jazz ensemble. The instruments and their parts are as follows:

- #Elctr.Bd**: Electric Bass, playing a steady eighth-note line.
- #Clsd.Hih**: Closed Hi-Hat, playing a consistent rhythmic pattern.
- #O.Hihat**: Open Hi-Hat, playing a melodic line with slurs.
- #Sh.Quiro**: Shaker, playing a rhythmic pattern.
- #Lng.Quir**: Long Quir, playing a rhythmic pattern.
- #Cowbell**: Cowbell, playing a rhythmic pattern.
- #Tabla Na**: Tabla Na, playing a complex rhythmic pattern.
- #Tabla Tu**: Tabla Tu, playing a complex rhythmic pattern.
- #Cowbell**: Cowbell, playing a complex rhythmic pattern.
- #L.Agogo**: Agogo, playing a melodic line.
- #Hgh.Cong**: High Conga, playing a rhythmic pattern.
- #O.Conga**: Conga, playing a rhythmic pattern.
- #Low Cong**: Low Conga, playing a rhythmic pattern.
- #Slp.Cong**: Slap Conga, playing a rhythmic pattern.
- #Low Cong**: Low Conga, playing a rhythmic pattern.
- #Hgh.Bong**: High Bongos, playing a rhythmic pattern.
- #Low Bong**: Low Bongos, playing a rhythmic pattern.
- #A.Piano**: Acoustic Piano, playing a complex melodic and harmonic part.
- #Jazz Bas**: Jazz Bass, playing a complex melodic and harmonic part.
- Brass Sec**: Brass Section, playing a complex melodic and harmonic part.
- #Trumpet**: Trumpet, playing a complex melodic and harmonic part.
- #60's EP**: 60's Electric Piano, playing a complex melodic and harmonic part.

This musical score is for a jazz ensemble and includes the following parts:

- Electronics:** #Elctr.Bd (Electric Band), #Clsd.Hih (Closed Hi-Hat), #O.Hihat (Open Hi-Hat), #Sh.Quiro (Shaver Quiro), #Lng.Quir (Long Quiro), #Cowbell (Cowbell).
- Tabla:** #Tabla Na (Tabla Na), #Tabla Tu (Tabla Tu), #Cowbell (Cowbell).
- Congas:** #L.Agogo (L. Agogo), #Hgh.Cong (Hgh. Conga), #O.Conga (O. Conga), #Low Cong (Low Cong), #Slp.Cong (Slp. Cong), #Low Cong (Low Cong).
- Bongos:** #Hgh.Bong (Hgh. Bong), #Low Bong (Low Bong).
- Piano:** #A.Piano (A. Piano).
- Brass:** #Jazz Bas (Jazz Bas), Brass Sec (Brass Section).
- Vocal:** Vocal-Lin (Vocal Line).
- Trumpet:** #Trumpet (Trumpet).
- Other:** #60's EP (60's EP).

The score is written in 4/4 time and features a variety of rhythmic patterns, including syncopation and triplets. The instrumentation is typical of a big band or jazz ensemble, with a focus on complex rhythmic textures.

26

#Elctr.Sn
#Elctr.Bd
#Elctr.Sn
#Clsd.Hih
#O.Hihat
#Pdl.Hiha
#Sh.Quiro
#Lng.Quir
#Cowbell
#Tabla Na
#Tabla Tu
#H.Timbal
#Cowbell
#L.Agogo
#Hgh.Cong
#O.Conga
#Low Cong
#Slp.Cong
#Low Cong
#Hgh.Bong
#Low Bong
#A.Piano
#Jazz Bas
Brass Sec
#Trumpet
#60's EP

#Elctr.Bd

#Clsd.Hih

#O.Hihat

#Sh.Quiro

#Lng.Quir

#Cowbell

#Tabla Na

#Tabla Tu

#Cowbell

#L.Agogo

#Hgh.Cong

#O.Conga

#Low Cong

#Slp.Cong

#Low Cong

#Hgh.Bong

#Low Bong

#A.Piano

#Jazz Bas

Brass Sec

#Trumpet

#60's EP

#Elctr.Bd

#Clsd.Hih

#O.Hihat

#Sh.Quiro

#Lng.Quir

#Cowbell

#Tabla Na

#Tabla Tu

#Cowbell

#L.Agogo

#Hgh.Cong

#O.Conga

#Low Cong

#Slp.Cong

#Low Cong

#Hgh.Bong

#Low Bong

#A.Piano

#Jazz Bas

Brass Sec

Vocal-Lin

#Trumpet

#60's EP

41

#Elctr.Bd
#Clsd.Hih
#O.Hihat
#Sh.Quiro
#Lng.Quir
#Cowbell
#Tabla Na
#Tabla Tu
#Cowbell
#L.Agogo
#Hgh.Cong
#O.Conga
#Low Cong
#Slp.Cong
#Low Cong
#Hgh.Bong
#Low Bong
#A.Piano
#Jazz Bas
Brass Sec
Vocal-Lin
#Trumpet
#60's EP

45

#Elctr.Bd
#Clsd.Hih
#O.Hihat
#Sh.Quiro
#Lng.Quir
#Cowbell
#Tabla Na
#Tabla Tu
#Cowbell
#L.Agogo
#Hgh.Cong
#O.Conga
#Low Cong
#Slp.Cong
#Low Cong
#Hgh.Bong
#Low Bong
#A.Piano
#Jazz Bas
Brass Sec
#Trumpet
#60's EP

48

#Elctr.Bd
#Clsd.Hih
#O.Hihat
#Sh.Quiro
#Lng.Quir
#Cowbell
#Tabla Na
#Tabla Tu
#Cowbell
#L.Agogo
#Hgh.Cong
#O.Conga
#Low Cong
#Slp.Cong
#Low Cong
#Hgh.Bong
#Low Bong
#A.Piano
#Jazz Bas
Brass Sec
#Trumpet
#60's EP

51

#Elctr. Bd

#Clsd. Hih

#O. Hihat

#Sh. Quiro

#Lng. Quir

#Cowbell

#Tabla Na

#Tabla Tu

#Cowbell

#L. Agogo

#Hgh. Cong

#O. Conga

#Low Cong

#Slp. Cong

#Low Cong

#Hgh. Bong

#Low Bong

#A. Piano

#Jazz Bas

Brass Sec

#Trumpet

#60's EP

54

#Elctr. Bd

#Clds. Hih

#O. Hihat

#Sh. Quiro

#Lng. Quir

#Cowbell

#Tabla Na

#Tabla Tu

#Cowbell

#L. Agogo

#Hgh. Cong

#O. Conga

#Low Cong

#Slp. Cong

#Low Cong

#Hgh. Bong

#Low Bong

#A. Piano

#Jazz Bas

Brass Sec

#Trumpet

#60's EP

58

#Elctr. Bd

#Clsd. Hih

#O. Hihat

#Sh. Quiro

#Lng. Quir

#Cowbell

#Tabla Na

#Tabla Tu

#Cowbell

#L. Agogo

#Hgh. Cong

#O. Conga

#Low Cong

#Slp. Cong

#Low Cong

#Hgh. Bong

#Low Bong

#A. Piano

62

- #Elctr.Bd**: Electric Bass, playing a steady eighth-note line.
- #Clsd.Hih**: Closed Hi-Hat, playing a consistent rhythmic pattern.
- #O.Hihat**: Open Hi-Hat, playing a melodic line with slurs.
- #Pdl.Hiha**: Pedal Hi-Hat, mostly silent with some notes at the end.
- #Ride Cmb**: Ride Cymbal, mostly silent.
- #Ride Bel**: Ride Bell, mostly silent.
- #O.Surdo**: Open Surdo, mostly silent.
- #Cowbell**: Cowbell, playing a rhythmic pattern.
- #Tabla Na**: Tabla Na, playing a complex rhythmic pattern.
- #Tabla Tu**: Tabla Tu, playing a complex rhythmic pattern.
- #Cowbell**: Cowbell, playing a rhythmic pattern.
- #L.Agogo**: Agogo, playing a melodic line.
- #Hgh.Cong**: High Conga, playing a rhythmic pattern.
- #O.Conga**: Open Conga, playing a rhythmic pattern.
- #Low Cong**: Low Conga, playing a rhythmic pattern.
- #Low Cong**: Low Conga, playing a rhythmic pattern.
- #Hgh.Bong**: High Bongos, playing a rhythmic pattern.
- #Low Bong**: Low Bongos, playing a rhythmic pattern.
- #A.Piano**: Acoustic Piano, playing a complex melodic and harmonic part.
- #Jazz Bas**: Jazz Bass, mostly silent.
- #Clean Gt**: Clean Guitar, playing a melodic line at the end of the piece.

66

#Elctr. Bd
#Clsd. Hih
#O. Hihat
#Pdl. Hiha
#Ride Cmb
#Ride Bel
#O. Surdo
#Cowbell
#Tabla Na
#Tabla Tu
#Cowbell
#L. Agogo
#Hgh. Cong
#O. Conga
#Low Cong
#Low Cong
#Hgh. Bong
#Low Bong
#A. Piano
#Jazz Bas
#Clean Gt

70

#Elctr.Bd
#Elctr.Sn
#Clsd.Hih
#O.Hihat
#Pdl.Hiha
#Ride Cmb
#Ride Bel
#Sh.Quiro
#Lng.Quir
#O.Surdo
#Cowbell
#Tabla Na
#Tabla Tu
#H.Timbal
#Cowbell
#L.Agogo
#Hgh.Cong
#O.Conga
#Low Cong
#Slp.Cong
#Low Cong
#Hgh.Bong
#Low Bong
#A.Piano
#Jazz Bas
Brass Sec
#Trumpet
#60's EP
#Clean Gt

74

#Elctr. Bd
#Clsd. Hih
#O. Hihat
#Sh. Quiro
#Lng. Quir
#Cowbell
#Tabla Na
#Tabla Tu
#Cowbell
#L. Agogo
#Hgh. Cong
#O. Conga
#Low Cong
#Slp. Cong
#Low Cong
#Hgh. Bong
#Low Bong
#A. Piano
#Jazz Bas
Brass Sec
#Trumpet
#60's EP

77

#Elctr.Bd

#Clsd.Hih

#O.Hihat

#Sh.Quiro

#Lng.Quir

#Cowbell

#Tabla Na

#Tabla Tu

#Cowbell

#L.Agogo

#Hgh.Cong

#O.Conga

#Low Cong

#Slp.Cong

#Low Cong

#Hgh.Bong

#Low Bong

#A.Piano

#Jazz Bas

Vocal-Lin

#60's EP

80

#Elctr.Bd
#Clsd.Hih
#O.Hihat
#Sh.Quiro
#Lng.Quir
#Cowbell
#Tabla Na
#Tabla Tu
#Cowbell
#L.Agogo
#Hgh.Cong
#O.Conga
#Low Cong
#Slp.Cong
#Low Cong
#Hgh.Bong
#Low Bong
#A.Piano
#Jazz Bas
Brass Sec
Vocal-Lin
#Trumpet
#60's EP

83

#Elctr. Bd
#Clsd. Hih
#O. Hihat
#Sh. Quiro
#Lng. Quir
#Cowbell
#Tabla Na
#Tabla Tu
#Cowbell
#L. Agogo
#Hgh. Conga
#O. Conga
#Low Cong
#Slp. Cong
#Low Cong
#Hgh. Bong
#Low Bong
#A. Piano
#Jazz Bas
Brass Sec
Vocal-Lin
#Trumpet
#60's EP

91

#Elctr.Bd
#Elctr.Sn
#Clsd.Hih
#O.Hihat
#Pdl.Hiha
#Sh.Quiro
#Lng.Quir
#Cowbell
#Tabla Na
#Tabla Tu
#H.Timbal
#Cowbell
#L.Agogo
#Hgh.Cong
#O.Conga
#Low Cong
#Slp.Cong
#Low Cong
#Hgh.Bong
#Low Bong
#A.Piano
#Jazz Bas
Brass Sec
#Trumpet
#60's EP

#Elctr.Sn

Mink DeVille - Demasiado Corazon

♩ = 103,001640

6 **20**

29

27 **39**

Mink DeVille - Demasiado Corazon

#Elctr.Bd

♩ = 103,001640

2

6

11

15

19

23

26

2

#Elctr.Bd

29

33

37

41

45

49

53

57

61

65

69

73

77

81

85

89

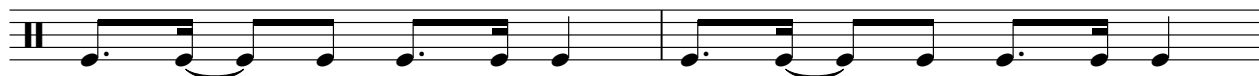

91

#Elctr.Sn

Mink DeVille - Demasiado Corazon

♩ = 103,001640

6 **20**

29

27 **15**

72

20 **2**

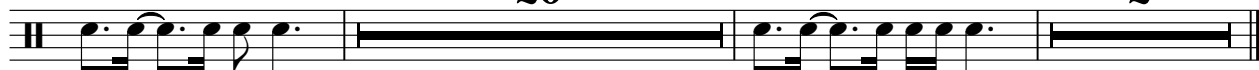

Mink DeVille - Demasiado Corazon

#Clsd.Hih

♩ = 103,001640

2

6

10

13

16

19

22

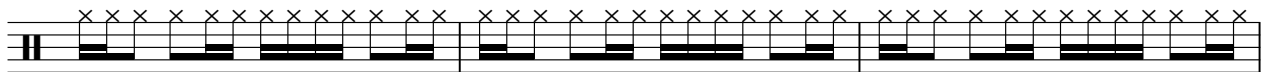

25

2

#Clsd.Hih

29

32

35

38

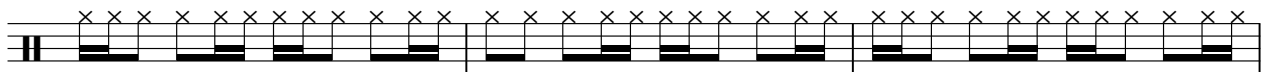

41

44

47

50

53

57

60

63

66

69

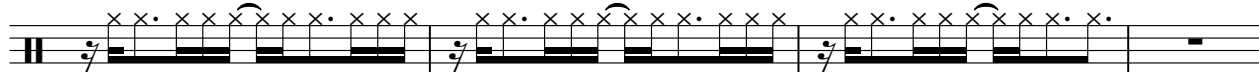

73

76

79

82

85

88

Mink DeVille - Demasiado Corazon

#O.Hihat

♩ = 103,001640

V.S.

47

51

55

59

63

67

71

75

79

83

#O.Hihat

3

88

91

Mink DeVille - Demasiado Corazon

#Pdl.Hiha

♩ = 103,001640

6 **20**

This block contains the first system of guitar notation, covering measures 6 to 20. It begins with a treble clef and a 4/4 time signature. Measure 6 is a whole bar with a thick black line, indicating a barre. Measures 7-10 show a sequence of notes: quarter notes on strings 4, 3, 2, 1, 2, 3, 4, and 5. Measure 11 is another whole bar with a thick black line. Measures 12-15 continue with the same sequence of notes as measures 7-10. Measure 16 is a whole bar with a thick black line. Measures 17-20 show notes on strings 4, 3, 2, 1, 2, 3, 4, and 5, with a circled 'x' on the 4th string in each measure.

29 **27** **8**

This block contains the second system of guitar notation, covering measures 29 to 37. It starts with a treble clef and a 4/4 time signature. Measure 29 is a whole bar with a thick black line. Measure 30 has a 2/4 time signature and a whole bar with a thick black line. Measure 31 has a 4/4 time signature and a whole bar with a thick black line. Measure 32 has a 4/4 time signature and a quarter rest. Measure 33 has a 4/4 time signature and a quarter note on string 4. Measure 34 has a 4/4 time signature and a quarter note on string 3. Measure 35 has a 4/4 time signature and a quarter note on string 2. Measure 36 has a 4/4 time signature and a quarter note on string 1. Measure 37 has a 4/4 time signature and a quarter note on string 2. Circled 'x' marks are present on strings 4, 3, 2, and 1 in measures 32-37.

67

This block contains the third system of guitar notation, covering measures 67 to 71. It starts with a treble clef and a 4/4 time signature. Each of the five measures (67-71) contains a quarter rest followed by a quarter note on string 4, 3, 2, 1, 2, 3, 4, and 5 respectively. Circled 'x' marks are present on strings 4, 3, 2, and 1 in each measure.

72 **20** **2**

This block contains the fourth system of guitar notation, covering measures 72 to 74. It starts with a treble clef and a 4/4 time signature. Measure 72 has a quarter note on string 4, a quarter note on string 3, and a quarter note on string 2. Measure 73 is a whole bar with a thick black line. Measure 74 is a whole bar with a thick black line. Circled 'x' marks are present on strings 4, 3, and 2 in measure 72, and on string 4 in measure 73.

#Ride Cmb

Mink DeVille - Demasiado Corazon

♩ = 103,001640

55

8

67

70

24

#Ride Bel

Mink DeVille - Demasiado Corazon

♩ = 103,001640

55

8

67

70

24

♩ = 103,001640

2

6

10

13

16

19

22

25

29

32

35

38

41

44

47

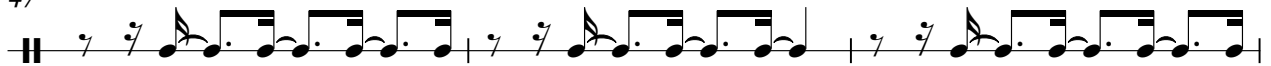

50

53

57

60

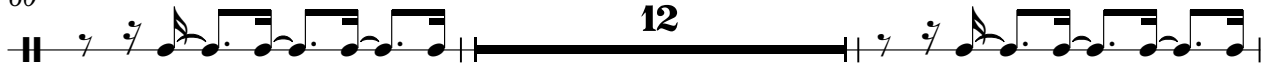

74

77

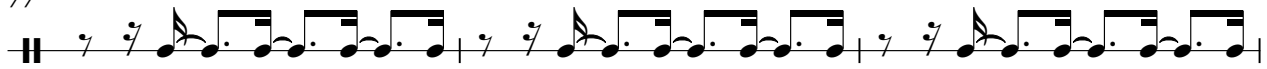

80

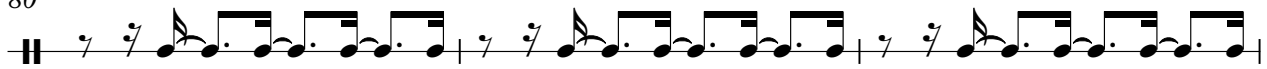

83

86

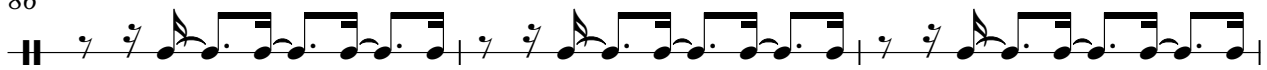

89

91

♩ = 103,001640

2

8

14

20

26

32

38

44

50

56

2

#Lng.Quir

61

77

83

89

#O.Surdo

Mink DeVille - Demasiado Corazon

♩ = 103,001640

55

8

66

70

24

#Cowbell

Mink DeVille - Demasiado Corazon

♩ = 103,001640

2

8

13

18

23

28

33

38

43

48

V.S.

53

58

63

68

73

78

83

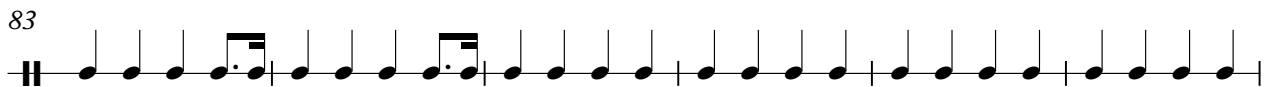

89

Mink DeVille - Demasiado Corazon

#Tabla Na

♩ = 103,001640

2

5

8

10

12

14

16

18

20

22

V.S.

25

29

31

33

35

37

39

41

43

45

47

49

51

53

55

58

60

62

65

68

V.S.

71

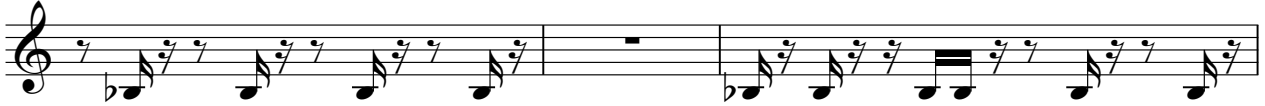

74

76

78

80

82

84

86

88

90

Mink DeVille - Demasiado Corazon

#Tabla Tu

♩ = 103,001640

2

5

9

12

15

18

21

24

26

29

32

35

38

41

44

47

50

53

57

60

63

66

69

72

76

79

82

85

88

V.S.

4

#Tabla Tu

91

3

#H. Timbal

Mink DeVille - Demasiado Corazon

♩ = 103,001640

6 20

This block contains the first system of musical notation for the timbal part. It starts with a treble clef and a 4/4 time signature. Above the staff, the tempo is indicated as ♩ = 103,001640. The system consists of four measures. The first measure is a whole rest, labeled with the number 6. The second measure contains a rhythmic pattern of eighth notes and rests, labeled with the number 20. The third measure is another whole rest. The fourth measure contains a rhythmic pattern of eighth notes and rests, similar to the second measure.

29

27 15

This block contains the second system of musical notation. It starts with a treble clef. The first measure is a whole rest, labeled with the number 27. The second measure is a whole rest, with a 2/4 time signature change indicated above it. The third measure is a whole rest, labeled with the number 15. The fourth measure contains a rhythmic pattern of eighth notes and rests. The system ends with a double bar line.

73

20 2

This block contains the third system of musical notation. It starts with a treble clef. The first measure is a whole rest, labeled with the number 20. The second measure contains a rhythmic pattern of eighth notes and rests. The third measure is a whole rest, labeled with the number 2. The system ends with a double bar line.

Mink DeVille - Demasiado Corazon

#Cowbell

♩ = 103,001640

2

5

9

12

15

18

21

24

26

29

32

35

38

41

44

47

50

53

56

59

62

65

68

71

74

77

80

83

86

V.S.

Mink DeVille - Demasiado Corazon

#L.Agogo

♩ = 103,001640

V.S.

#L.Agogo

24

26

29

31

33

35

37

39

41

43

45

47

49

51

53

55

58

60

63

66

#Hgh.Cong

Mink DeVille - Demasiado Corazon

♩ = 103,001640

2

6

10

13

16

19

22

25

29

32

35

38

41

44

47

50

53

57

60

63

66

69

73

76

79

82

85

88

4

#Hgh.Cong

91

Mink DeVille - Demasiado Corazon

#O.Conga

♩ = 103,001640

2

6

10

14

18

22

26

30

34

38

V.S.

42

46

50

54

58

62

65

68

71

74

78

82

86

90

92

59

62

65

68

71

75

78

81

84

87

V.S.

Mink DeVille - Demasiado Corazon

#Slp. Cong

♩ = 103,001640

V.S.

2

#Slp. Cong

52

57

72

77

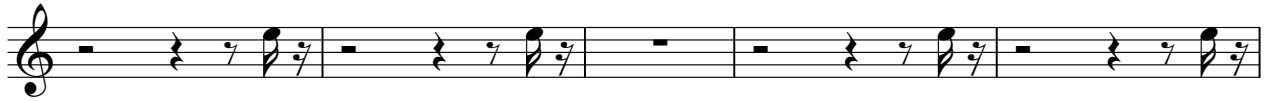

82

87

91

Mink DeVille - Demasiado Corazon

#Low Cong

♩ = 103,001640

2

7

12

17

22

27

32

37

42

47

V.S.

52

57

62

66

70

74

79

84

89

Mink DeVille - Demasiado Corazon

#Hgh.Bong

♩ = 103,001640

2

5

9

12

15

18

21

24

26

59

62

65

68

71

75

78

81

84

87

V.S.

4

#Hgh.Bong

90

92

Mink DeVille - Demasiado Corazon

#Low Bong

♩ = 103,001640

2

5

2

10

13

16

19

22

25

2

30

33

36

39

42

45

48

52

55

59

63

66

69

74

77

80

83

86

89

91

Mink DeVille - Demasiado Corazon

#A.Piano

♩ = 103,001640

2

7

9

11

13

15

17

19

22

26

V.S.

V.S.

79

81

83

85

88

92

♩ = 103,001640

2 3

5 3

7 3

10

13

16

19

23 3

26 3

28 3

Mink DeVille - Demasiado Corazon

Brass Sec

♩ = 103,001640

4

8

11

16

20

22

26

29

32

4

37

41

43

47

52

56

73

76

82

86

Brass Sec

88

3

2

92

2

Mink DeVille - Demasiado Corazon

Vocal-Lin

♩ = 103,001640

11

6

15

6

3

6

19

22

9

6

34

6

38

3

6

41

44

11

20

2/4

4/4

77

81

85

87

Mink DeVille - Demasiado Corazon

#Trumpet

♩ = 103,001640

4

8

11

3

3

16

20

22

3

2

26

29

32

3

4

#Trumpet

37

41

43

47

49

52

55

72

75

77

#Trumpet

84

87

91

♩ = 103,001640

2

7

10

13

16

19

22

26

30

33

36

39

42

46

50

53

56

16

74

77

80

83

86

90

93

#Clean Gt

Mink DeVille - Demasiado Corazon

♩ = 103,001640

55 8

This block contains the first line of musical notation, covering measures 55 to 58. Measure 55 is a whole rest in 4/4 time. Measure 56 is a whole rest in 2/4 time. Measure 57 is a whole rest in 4/4 time. Measure 58 begins with a treble clef, a key signature of one sharp (F#), and a 4/4 time signature. It contains a quarter rest followed by a quarter note G4, an eighth note A4, a quarter note B4, an eighth note C5, and a quarter note D5. The bass line consists of a whole note chord of G2, B2, and D3.

66

This block contains the second line of musical notation, covering measures 66 to 70. Each measure starts with a quarter rest followed by a quarter note G4, an eighth note A4, a quarter note B4, an eighth note C5, and a quarter note D5. The bass line consists of a whole note chord of G2, B2, and D3.

70

24

This block contains the third line of musical notation, covering measures 70 to 73. Measures 70 and 71 follow the same pattern as the previous line. Measure 72 is a whole rest. Measure 73 is a whole rest. The number 24 is written at the end of the line.