

Modern Talking - Popuri

♩ = 112,000061

áááááááá
ái+éá
óyó
áóááí
óiyéü
áân
íaiäy yä
yä
öeiaäéü
nööóííúá

5

áááááááá
ái+éá
óyó
áóááí
óiyéü
áân
íaiäy yä
yä
nööóííúá

9

ááòáááí
áí+èá
òyò
òáòáèèè
áóááí
òiyèü
áàn
íáíàý yá
yá
òéíááèü
nòóóíúá
áèín

14

ááòáááí
áí+èá
òyò
òáòáèèè
áóááí
òiyèü
áàn
yá
nòóóíúá
áèín

1. **ááðáááí**: Soprano line with lyrics.
2. **ái+éá**: Alto line with lyrics.
3. **óyó**: Tenor line with lyrics.
4. **áóááí**: Bass line with lyrics.
5. **óiyéú**: Piano accompaniment.
6. **áàn**: Bass line.
7. **nòóííúá**: Soprano line.
8. **áíéín**: Alto line.
9. **íáíáy yá**: Tenor line.
10. **yá**: Bass line.
11. **nòóííúá**: Soprano line.
12. **áíéín**: Alto line.

32

ááóááái
ái+éá
óyó
óáóáééé
áóáái
áàn
íáíáý yá
yá
nòóóííúá
áíéín
áúñóáé

36

ááóááái
ái+éá
óyó
óáóáééé
áóáái
áàn
íáíáý yá
yá
nòóóííúá
áíéín
áúñóáé

40

ääöäääi
 äi+ëä
 öyö
 oäöäëëë
 áóáái
 áän
 íaiäy yä
 yä
 ëëääëëë
 ñöóíúá
 äiein
 öëò
 äünöäë

44

ääöäääi
 äi+ëä
 öyö
 öii
 oäöäëëë
 áóáái
 áän
 íaiäy yä
 yä
 ëëääëëë
 öëò

48

aa0aaaai
ai+ea
oy0
oi
oa0aaeee
a0aaa
oiyeu
aan
iaiaa ya
ya
e0aaa0e
no0oiua
o0

52

aa0aaaai
ai+ea
oy0
a0aaa
oiyeu
aan
iaiaa ya
ya
e0aaa0e
no0oiua
o0

56

ääöäää
 äi+ëä
 öyö
 öii
 öäääää
 áóáái
 öiyëu
 ään
 iäiä yä
 yä
 ñóóóííúá
 äiëin

60

ääöäää
 äi+ëä
 öyö
 áóáái
 ään
 iäiä yä
 yä
 äiëin
 yä 2

64

ááóááái
ái+éá
óyó
óáóáééé
áóáái
óiyéü
áán
íáiáyá
yá
nòóóííúá
áíéín
yá 2

68

ááóááái
ái+éá
óyó
áóáái
óiyéü
áán
íáiáyá
yá
nòóóííúá
áíéín
òòò
yá 2

72

ááóááái
 ái+éá
 óyó
 óii
 óáóáééé
 áóáái
 óiyéú
 áán
 íáiyá
 yá
 nòóóííúá
 áíéíí
 òèò
 yá 2

76

ááóááái
 ái+éá
 óyó
 áóáái
 áán
 yá
 nòóóííúá
 áíéíí

81

ááòáááí
ái+èá
òyò
òíí
òáòáèèè
áóááí
áàn
yá
nòòóííúá
áìèíí

86

ááòáááí
ái+èá
òyò
áóááí
áàn
yá
nòòóííúá
áìèíí

90

oeäcöä
 ääöäääi
 äi+ëä
 öyö
 öäöääëë
 äöääi
 ään
 iäiäy yä
 yä
 öeiaäëü
 nõdöiüä
 äien

94

oeäcöä
 ääöäääi
 äi+ëä
 öyö
 öäöääëë
 äöääi
 ään
 iäiäy yä
 öeiaäëü
 nõdöiüä
 öë
 äünöäë

98

102

107

112

116

ááóááái
ái+èà
òyò
òáòáèèè
áóáái
áàn
yá
èèààèèè
nòòóííúá 2
nòòóííúá
áìèìñ

120

ááóááái
ái+èà
òyò
òáòáèèè
áóáái
áàn
yá
èèààèèè
nòòóííúá 2
nòòóííúá
áìèìñ

124

ááóááááá
ái+éá
óyó
óáóáééé
áóááá
ááñ
yá
ééááééé
nòóóííúá 2
nòóóííúá
áíéñ
óèò

128

ááóááááá
ái+éá
óyó
óáóáééé
áóááá
óiyéú
ááñ
yá
ééááééé
nòóóííúá 2
nòóóííúá
óèò

132

ááóáááíí
ái+èá
óyó
óáóáèèèè
áóááíí
óyèü
áàn
èèááèèè
nòóóííúá
òèò

136

ááóáááíí
ái+èá
óyó
óáóáèèèè
áóááíí
óyèü
áàn
íáíáy yá
èèááèèè
nòóóííúá
áèèín
òèò

140

ááóáááí
 áí+èà
 òyò
 áóááí
 áàn
 íáíàý yá
 èèááèèè
 nòóóííúá
 áèèín

144

ááóáááí
 áí+èà
 òyò
 óáááí
 òyèù
 áàn
 íáíàý yá
 yá
 èèááèèè
 nòóóííúá
 áèèín
 èèò

148

ááóááái
áí+éá
öyö
óáóáééé
áóáái
öiyëü
áän
íáiäy yá
yá
ééááöé
ñóóíiüá
äëîñ
öèò

152

ááóááái
áí+éá
öyö
óáóáééé
áóáái
öiyëü
áän
íáiäy yá
yá
ééááöé
ñóóíiüá
äëîñ
öèò

156

ááóáááí
 áí+èà
 öýó
 áóááí
 áàn
 yá
 èèáàèè
 nõóóííúá
 äèîn
 öèó

==

160

ááóáááí
 áí+èà
 öýó
 óáóáèèè
 áóááí
 áàn
 yá
 èèáàèè
 nõóóííúá
 äèîn
 öèó

164

ááðááá
áí+èà
öýó
áóáá
áàn
yá
èèáàèè
òðóíúá
äèín
èè

168

ááðááá
áí+èà
öýó
öí
óàðáèè
áóáá
öýèú
áàn
yá
èèáàèè
òðóíúá
äèín
èè
yá 2
áúñðáè

172

176

181

ääöäää
äi+ëä
öyö
öii
ööööääëë
áóáái
öiyëü
ään
yä
nõdöüüä
äiein
öeo

186

ääääöäää
äi+ëä
öyö
áóáái
öiyëü
ään
yä
nõdöüüä
äiein

191

ááòáááí
áí÷èà
òyò
òii
óáòáèèè
áóááí
òiyèù
ààn
yá
ñòóííúá 2
ñòóííúá
àièín
òèò
áùñòàè

195

ááòáááí
áí÷èà
òyò
òii
óáòáèèè
áóááí
ààn
yá
ñòóííúá 2
ñòóííúá
àièín
áùñòàè

199

ááðááái
ái+éá
öýó
öii
óáðáééé
áóáái
öiyéü
áán
íáiäy yá
yá
nòðóííúá 2
nòðóííúá
äiein
nòðóííúá 3
yá 2
áünòðáé

204

ááðááái
ái+éá
öýó
öii
óáðáééé
áóáái
öiyéü
áán
íáiäy yá
nòðóííúá
nòðóííúá 3

209

ääöääái
äi+ëä
öyö
oäääëëë
áóáái
öiyëü
ään
ääääëëë
äiëin
nööóííüá 3

214

ääöääái
äi+ëä
öyö
öii
oäääëëë
áóáái
öiyëü
ään
ääääëëë
nööóííüá
äiëin
nööóííüá 3

219

ääöäääi
äi+ëä
öyö
áóáá
öiyëu
ään
ääääëë
ñòóííüá
äiën
ñòóííüá 3

224

ääöäääi
äi+ëä
öyö
öii
öääääëë
áóáá
ään
ääääëë
ñòóííüá 2
ñòóííüá
äiën
öò
yä 2

229

aa0aaaai
ai+ea
oy0
oii
oa0aaeee
a0aaaai
aan
eea0a0e
no0oiua 2
no0oiua
aiein
oeo

233

aa0aaaai
ai+ea
oy0
oii
oa0aaeee
a0aaaai
aan
eea0a0e
no0oiua 2
no0oiua
aiein
oeo

237

ááóááái
ái+éá
òyò
òii
òáòáééé
áóáái
áàn
ééááéé
nòòóííúá 2
nòòóííúá
áìéìñ
òèò

241

ááóááái
ái+éá
òyò
òii
òáòáééé
áóáái
áàn
ééááéé
nòòóííúá 2
nòòóííúá
áìéìñ
òèò
yá 2

Modern Talking - Popuri1

♩ = 112,000061

90

92

95

97

147

áàðàáí

Modern Talking - Popuri1

♩ = 112,000061

240

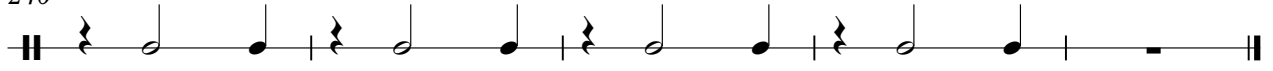

♩ = 112,000061

7

13

19

25

31

37

43

49

55

61

67

73

79

85

91

97

103

109

115

121

127

133

139

145

151

157

163

169

175

V.S.

181

187

193

199

205

211

217

223

229

235

240

♩ = 112,000061

16

4

6

8

10

12

14

16

18

20

2

ōyò

22

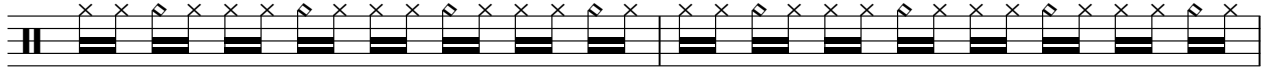

24

26

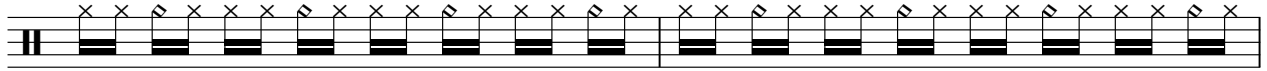

28

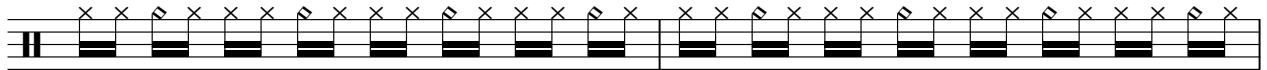

30

32

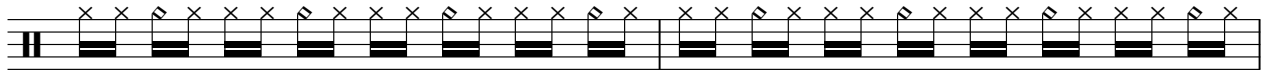

34

36

38

40

4

ōyò

62

64

66

68

70

72

74

76

78

80

82

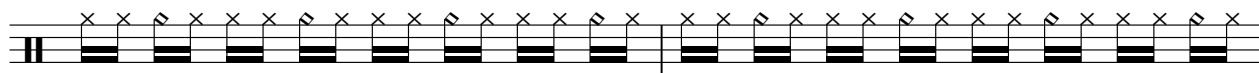

84

86

88

90

92

94

96

98

100

V.S.

102

104

106

108

110

112

114

116

118

120

122

124

126

128

130

132

134

136

138

140

V.S.

142

144

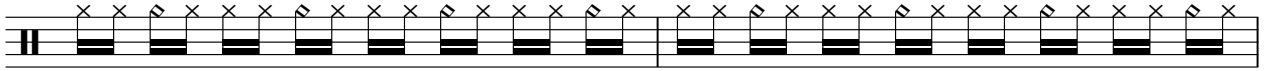

146

148

150

152

154

156

158

160

162

164

166

168

170

172

174

176

178

180

V.S.

202

204

206

208

210

212

214

216

218

220

V.S.

222

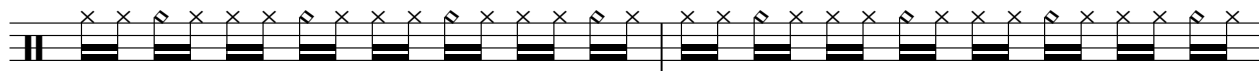

224

226

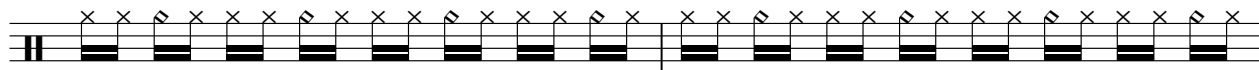

228

230

232

234

236

238

240

242

Modern Talking - Popuri1

♩ = 112,000061

45

49

74

168

177

193

204

216

229

237

Modern Talking - Popuri1

♩ = 112,000061

9 7 7

27 8 3 3

45 9

60 7 7 7

84 7 2 2

98 10 7

119 7 3

134 3 7 5

152 7 7

169 3 3 7

2

òàðáèèè

185

202

218

234

♩ = 112,000061

31

34

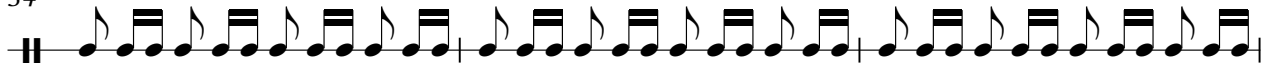

37

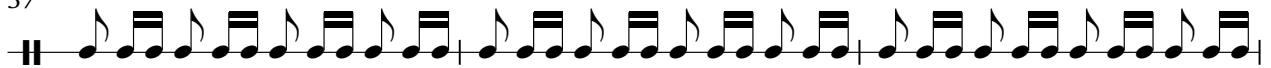

40

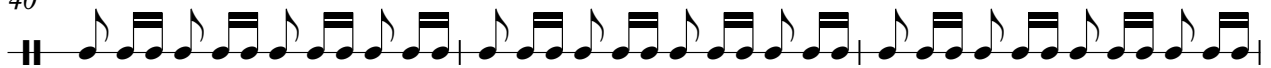

43

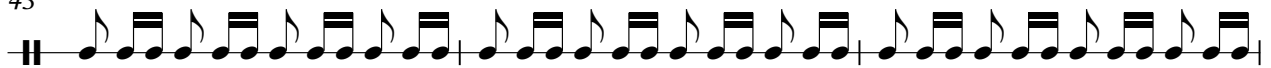

46

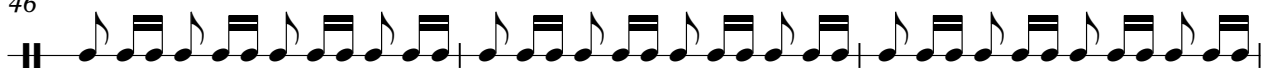

49

52

55

58

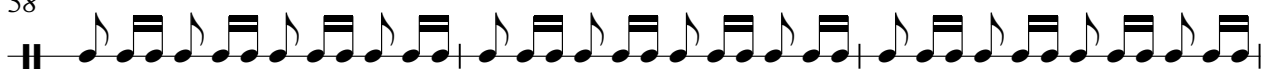

91

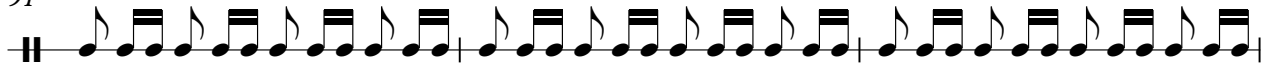

94

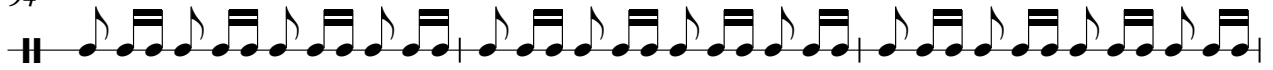

97

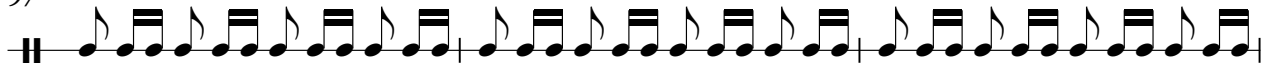

100

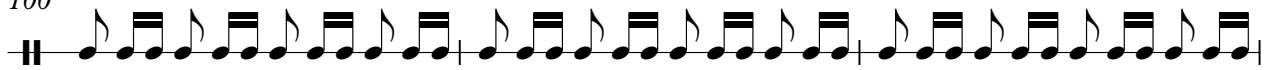

103

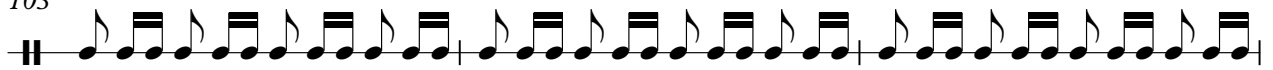

106

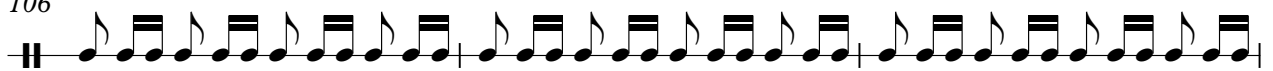

109

112

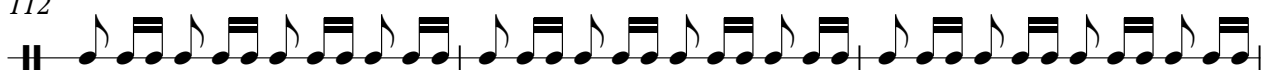

115

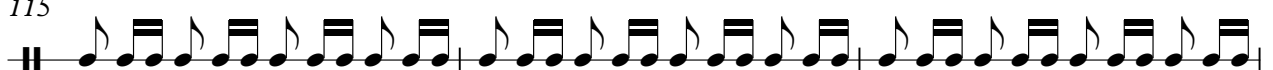

118

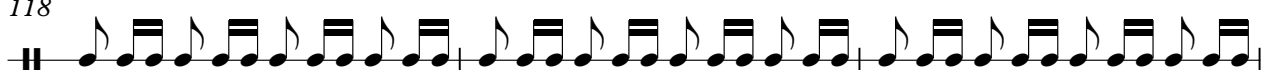

181

184

187

190

193

196

199

202

205

208

241

243

♩ = 112,000061

6

12

17

24

34

52

57

70

3

7

15

8

53

128

132

136

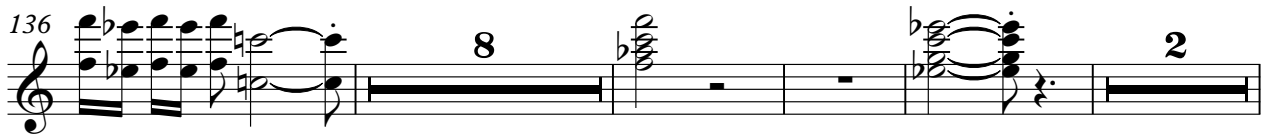

150

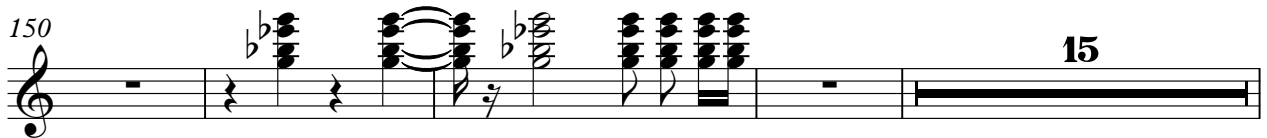

169

172

175

187

201

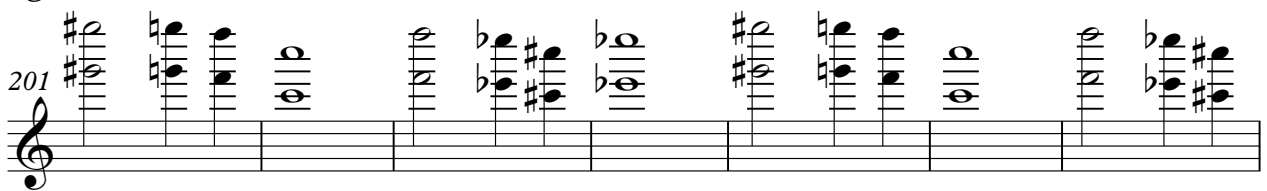

208

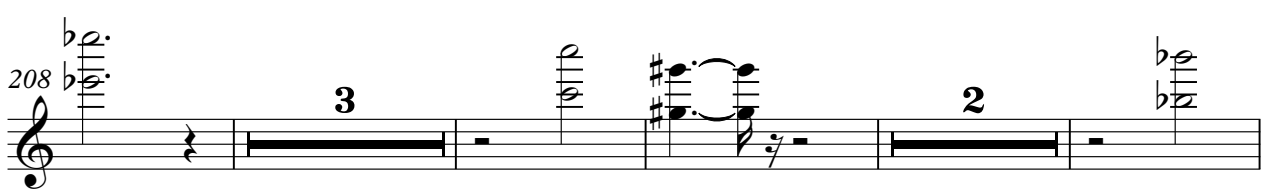

217  2 23 3

♩ = 112,000061

28

31

34

37

40

43

46

49

52

55

58

61

64

67

70

73

76

79

82

85

V.S.

88

91

94

97

100

103

106

109

112

115

118

121

124

127

130

133

136

V.S.

139

142

145

148

151

154

157

160

163

166

169

172

175

178

181

184

187

190

193

196

V.S.

199

202

205

208

211

214

216

218

221

224

227

230

233

236

239

242

♩ = 112,000061

38

40

42

44

46

48

50

52

54

56

58

60

62

64

66

68

70

72

74

16

91

93

96

99

103

107

30

139

141

143

145

147

149

151

153

203

206

208

Modern Talking - Popuri1

♩ = 112,000061

5

9

16

24

27

30

33

36

39

2

ýā

42

47

53

59

65

71

75

78

80

83

86

88

91

11

3

107

4

114

118

122

126

129

16

193

196

199

Modern Talking - Popuri1

♩ = 112,000061

42

45

48

51

43

96

98

101

4

141

144

147

150

153

156

159

162

165

168

V.S.

171

174

177

211

214

217

220

223

226

229

232

235

238

241

243

öèíáàëû

Modern Talking - Popuri1

$\text{♩} = 112,000061$

7

11

79

92

2 150

Copyright © 1999 by Семёнов Л.В.

òðóáû

Modern Talking - Popuri1

♩ = 112,000061

172

175

68

Copyright © 1999 by Семёнов Л.В.

♩ = 112,000061

98

101

104

107

110

112

114

116

118

120

122

124

126

128

63

193

196

199

25

226

228

230

232

234

236

238

240

242

♩ = 112,000061

8

22

31

40

55

70

79

88

94

4

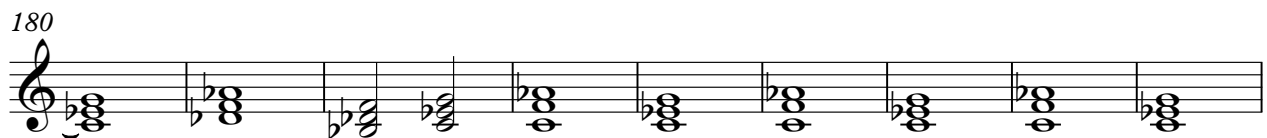
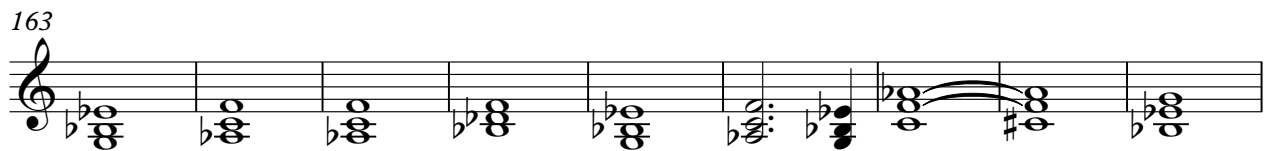
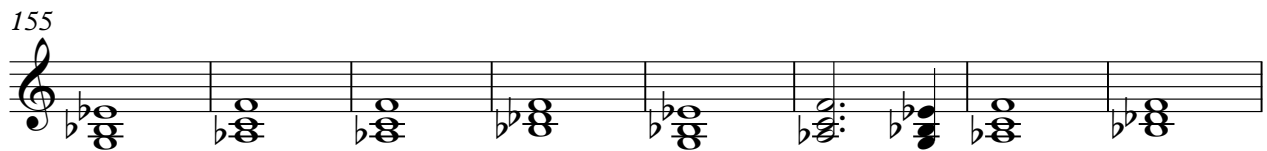
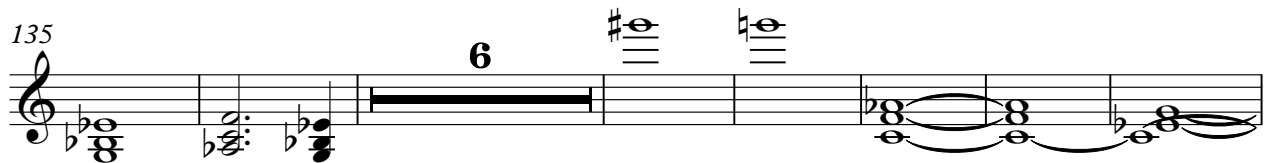
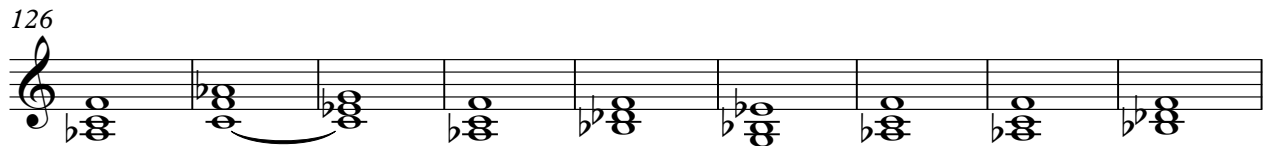
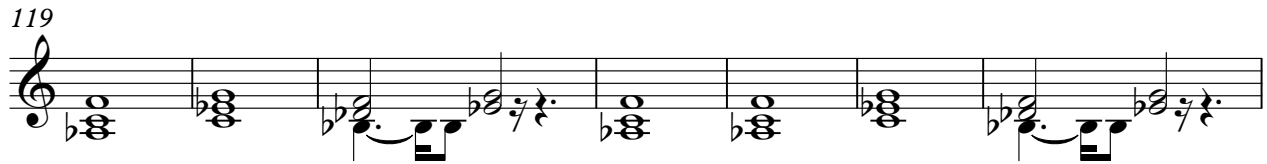
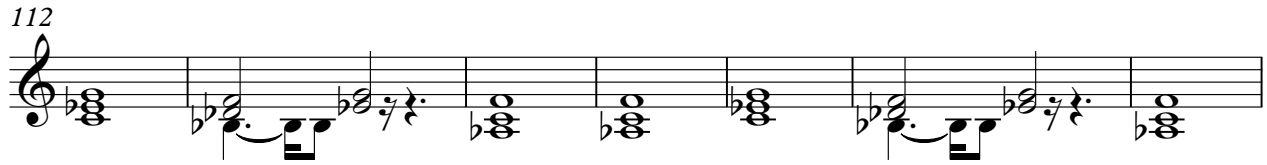
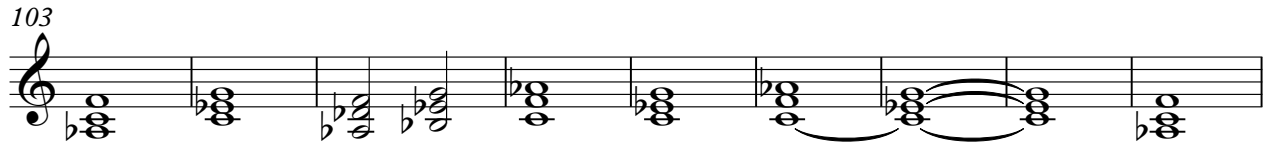

189

197

205

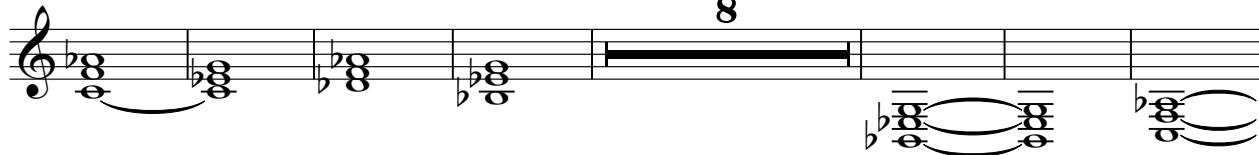

220

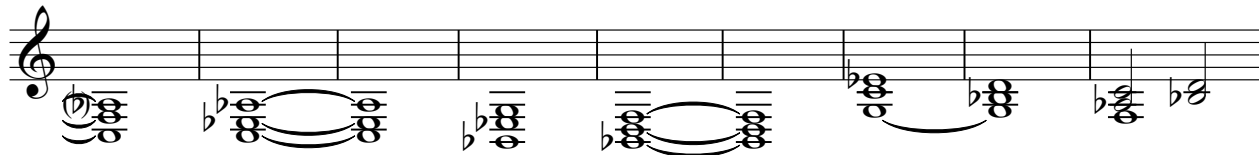

229

237

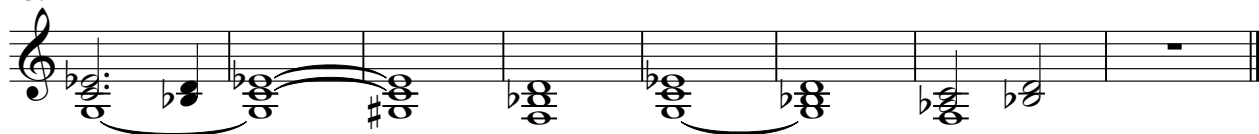

♩ = 112,000061

9

14

19

24

28

31

35

39

15

58 

63 

67 

72 

76 

80 

84 

87 

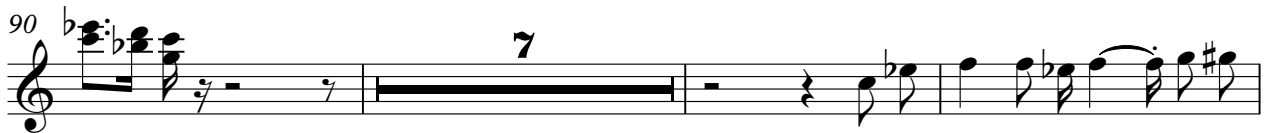
90 

100 

104

109

113

116

119

121

124

126

10

137

142

147

152

156

160

163

166

177

181

186

190

194

198

209

213

217

221

226

229

V.S.

Modern Talking - Popuri1

♩ = 112,000061

42

47

72

111

132

136

151

156

162

166

21

22

15

16

8

5

2

òèò

184

193

229

235

240

♩ = 112,000061

200

205

214

220

♩ = 112,000061

61

65

4

72

97

172

28

22

224

15

242

♩ = 112,000061

16 **34** **3** **2**

42 **51**

97 **70**

171

177 **16**

197

200 **44**

Copyright © 1999 by Семёнов Л.В.