

Mozart - mozcmajor

0.0"
1.1,00
Molto Allegro

♩ = 246,000443

8

Flutes

Oboes

Bassoons

Horns in C

Trumpets in C

Timpani in C.G.

1st Violins

2nd Violins

Viola

Cello (bass clef)

Double Basses

11

Flutes

Oboes

Bassoons

Horns in C

Trumpets in C

Timpani in C.G.

1st Violins

2nd Violins

Viola

Cello (bass clef)

Double Basses

15

Flutes

Oboes

Bassoons

Horns in C

Trumpets in C

Timpani in C.G.

1st Violins

2nd Violins

Viola

Cello (bass clef)

Double Basses

19

Flutes

Oboes

Bassoons

Horns in C

Trumpets in C

Timpani in C.G.

1st Violins

2nd Violins

Viola

Cello (bass clef)

Double Basses

23

Oboes

Bassoons

Horns in C

1st Violins

2nd Violins

Viola

Cello (bass clef)

Double Basses

26

Flutes

Oboes

Bassoons

Horns in C

Trumpets in C

Timpani in C.G.

1st Violins

2nd Violins

Viola

Cello (bass clef)

Double Basses

29

Flutes

Oboes

Bassoons

Horns in C

Trumpets in C

Timpani in C.G.

1st Violins

2nd Violins

Viola

Cello (bass clef)

Double Basses

32

Flutes

Oboes

Bassoons

Horns in C

Trumpets in C

Timpani in C.G.

1st Violins

2nd Violins

Viola

Cello (bass clef)

Double Basses

35

Flutes

Oboes

Bassoons

Horns in C

Trumpets in C

Timpani in C.G.

1st Violins

2nd Violins

Viola

Cello (bass clef)

Double Bases

40

1st Violins

2nd Violins

44 11

1st Violins

2nd Violins

Viola

Cello (bass clef)

48

1st Violins

2nd Violins

Viola

Cello (bass clef)

Double Basses

52

Flutes

Oboes

Bassoons

Horns in C

Trumpets in C

Timpani in C.G.

1st Violins

2nd Violins

Viola

Cello (bass clef)

Double Basses

56

Flutes

Oboes

Bassoons

Horns in C

Trumpets in C

Timpani in C.G.

1st Violins

2nd Violins

Viola

Cello (bass clef)

Double Basses

59

Flutes

Oboes

Bassoons

Horns in C

Trumpets in C

1st Violins

2nd Violins

Viola

Cello (bass clef)

Double Basses

61

Flutes

Oboes

Bassoons

Horns in C

Trumpets in C

1st Violins

2nd Violins

Viola

Cello (bass clef)

Double Basses

63

Flutes

Oboes

Bassoons

Horns in C

Trumpets in C

1st Violins

2nd Violins

Viola

Cello (bass clef)

Double Basses

66

Flutes

Oboes

Bassoons

Horns in C

Trumpets in C

1st Violins

2nd Violins

Viola

Cello (bass clef)

Double Basses

70

Flutes

Oboes

Bassoons

Horns in C

Trumpets in C

1st Violins

2nd Violins

Viola

Cello (bass clef)

Double Basses

73

Flutes

Oboes

Bassoons

Horns in C

Trumpets in C

1st Violins

2nd Violins

Viola

Cello (bass clef)

Double Basses

76

Flutes

Oboes

Bassoons

1st Violins

2nd Violins

Viola

Cello (bass clef)

Double Basses

79

Flutes

Bassoons

1st Violins

2nd Violins

Viola

Cello (bass clef)

Double Basses

82

Flutes

Oboes

Bassoons

1st Violins

2nd Violins

Viola

Cello (bass clef)

Double Basses

85

Flutes

Bassoons

1st Violins

2nd Violins

Viola

Cello (bass clef)

Double Bases

88

Flutes

Bassoons

1st Violins

2nd Violins

Viola

Cello (bass clef)

Double Basses

92

Flutes

Bassoons

1st Violins

2nd Violins

Viola

Cello (bass clef)

Double Basses

94

Flutes

Oboes

Bassoons

Horns in C

Trumpets in C

Timpani in C.G.

1st Violins

2nd Violins

Viola

Cello (bass clef)

Double Basses

96

Flutes

Oboes

Bassoons

Horns in C

Trumpets in C

Timpani in C.G.

1st Violins

2nd Violins

Viola

Cello (bass clef)

Double Basses

99

Flutes

Oboes

Bassoons

Horns in C

Trumpets in C

Timpani in C.G.

1st Violins

2nd Violins

Viola

Cello (bass clef)

Double Basses

102

Flutes

Oboes

Bassoons

Horns in C

Trumpets in C

1st Violins

2nd Violins

Viola

Cello (bass clef)

Double Basses

106

Flutes

Oboes

Bassoons

Horns in C

Trumpets in C

Timpani in C.G.

1st Violins

2nd Violins

Viola

Cello (bass clef)

Double Basses

109

Flutes

Oboes

Bassoons

Horns in C

Trumpets in C

Timpani in C.G.

1st Violins

2nd Violins

Viola

Cello (bass clef)

Double Basses

112

Flutes

Oboes

Bassoons

Horns in C

Trumpets in C

Timpani in C.G.

1st Violins

2nd Violins

Viola

Cello (bass clef)

Double Basses

115

Flutes

Oboes

Bassoons

Horns in C

Trumpets in C

Timpani in C.G.

1st Violins

2nd Violins

Viola

Cello (bass clef)

Double Basses

118

Flutes

Oboes

Bassoons

Horns in C

Trumpets in C

Timpani in C.G.

1st Violins

2nd Violins

Viola

Cello (bass clef)

Double Basses

121

Flutes

Oboes

Bassoons

Horns in C

Trumpets in C

Timpani in C.G.

1st Violins

2nd Violins

Viola

Cello (bass clef)

Double Basses

123

Flutes

Oboes

Bassoons

Horns in C

Trumpets in C

Timpani in C.G.

1st Violins

2nd Violins

Viola

Cello (bass clef)

Double Basses

126

Flutes

Oboes

Bassoons

Horns in C

Trumpets in C

Timpani in C.G.

1st Violins

2nd Violins

Viola

Cello (bass clef)

Double Basses

129 39

Flutes

Oboes

Bassoons

Horns in C

Trumpets in C

Timpani in C.G.

1st Violins

2nd Violins

Viola

Cello (bass clef)

Double Basses

132

Flutes

Oboes

Bassoons

Horns in C

Trumpets in C

Timpani in C.G.

1st Violins

2nd Violins

Viola

Cello (bass clef)

Double Basses

135

Flutes

Oboes

Bassoons

Horns in C

Trumpets in C

Timpani in C.G.

1st Violins

2nd Violins

Viola

Cello (bass clef)

Double Basses

138

Flutes

Oboes

Bassoons

Horns in C

Trumpets in C

Timpani in C.G.

1st Violins

2nd Violins

Viola

Cello (bass clef)

Double Basses

141

Flutes

Oboes

Bassoons

Horns in C

Trumpets in C

Timpani in C.G.

1st Violins

2nd Violins

Viola

Cello (bass clef)

Double Basses

3

144

Flutes

Oboes

Bassoons

Horns in C

Trumpets in C

Timpani in C.G.

1st Violins

2nd Violins

Viola

Cello (bass clef)

Double Basses

150

Flutes

Oboes

Bassoons

Horns in C

Trumpets in C

Timpani in C.G.

1st Violins

2nd Violins

Viola

Cello (bass clef)

Double Basses

154

Oboes

Bassoons

1st Violins

2nd Violins

Viola

Cello (bass clef)

Double Basses

158

Oboes

Bassoons

Horns in C

1st Violins

2nd Violins

Viola

Cello (bass clef)

Double Basses

163

Oboes

Bassoons

1st Violins

2nd Violins

Viola

Cello (bass clef)

Double Bases

167

Flutes

Oboes

Bassoons

Horns in C

1st Violins

2nd Violins

Viola

Cello (bass clef)

Double Basses

171

175

Flutes

Oboes

Bassoons

Horns in C

Trumpets in C

1st Violins

2nd Violins

Viola

Cello (bass clef)

Double Basses

178

Flutes

Oboes

Bassoons

Horns in C

Trumpets in C

Timpani in C.G.

1st Violins

2nd Violins

Viola

Cello (bass clef)

Double Basses

181

Flutes

Oboes

Bassoons

Horns in C

Trumpets in C

Timpani in C.G.

1st Violins

2nd Violins

Viola

Cello (bass clef)

Double Basses

185

Flutes

Oboes

Bassoons

Horns in C

Trumpets in C

Timpani in C.G.

1st Violins

2nd Violins

Viola

Cello (bass clef)

Double Basses

188

Oboes

Bassoons

Horns in C

Trumpets in C

Timpani in C.G.

1st Violins

2nd Violins

Viola

Cello (bass clef)

Double Basses

192

Flutes

Oboes

Bassoons

Horns in C

Trumpets in C

Timpani in C.G.

1st Violins

2nd Violins

Viola

Cello (bass clef)

Double Basses

196

Flutes

Oboes

Horns in C

Trumpets in C

Timpani in C.G.

1st Violins

2nd Violins

Viola

Cello (bass clef)

Double Basses

200

Flutes

Oboes

Horns in C

Trumpets in C

1st Violins

2nd Violins

Viola

Cello (bass clef)

Double Basses

Detailed description of the musical score: The score is for a four-measure passage starting at measure 200. The Flutes part has a whole rest in the first measure, followed by a half note G4 in the second, a whole note A4 in the third, and a whole rest in the fourth. The Oboes part has a whole rest in the first measure, followed by a half note G4 in the second, a half note A4 with a sharp sign in the third, and a whole note G4 in the fourth. The Horns in C and Trumpets in C parts have whole rests in the first three measures and a half note G4 in the fourth. The 1st Violins part has a whole rest in the first measure, followed by a half note G3 with a flat sign in the second, a half note A3 in the third, and a whole note B3 with a sharp sign in the fourth. The 2nd Violins part has a whole rest in the first measure, followed by a half note G3 with a sharp sign in the second, a half note A3 with a flat sign in the third, and a whole note B3 in the fourth. The Viola part has a whole rest in the first three measures and a half note G3 in the fourth. The Cello (bass clef) and Double Basses parts have a whole rest in the first three measures and a half note G3 in the fourth.

204

Flutes

Oboes

Bassoons

1st Violins

2nd Violins

Viola

Cello (bass clef)

Double Basses

208

Flutes

Oboes

Bassoons

1st Violins

2nd Violins

Viola

Cello (bass clef)

Double Basses

212

Flutes

Oboes

Bassoons

1st Violins

2nd Violins

Viola

Cello (bass clef)

Double Basses

219

Flutes

Oboes

Bassoons

Horns in C

1st Violins

2nd Violins

Viola

Cello (bass clef)

Double Basses

223

Bassoons

Horns in C

Trumpets in C

Timpani in C.G.

1st Violins

2nd Violins

Viola

Cello (bass clef)

Double Basses

226

Flutes

Oboes

Bassoons

Horns in C

Trumpets in C

Timpani in C.G.

1st Violins

2nd Violins

Viola

Cello (bass clef)

Double Basses

229

Flutes

Oboes

Bassoons

Horns in C

Trumpets in C

Timpani in C.G.

1st Violins

2nd Violins

Viola

Cello (bass clef)

Double Basses

232

Flutes

Oboes

Bassoons

Horns in C

Trumpets in C

Timpani in C.G.

1st Violins

2nd Violins

Viola

Cello (bass clef)

Double Basses

235

Flutes

Oboes

Bassoons

Horns in C

Trumpets in C

Timpani in C.G.

1st Violins

2nd Violins

Viola

Cello (bass clef)

Double Basses

238

Flutes

Oboes

Bassoons

Horns in C

Trumpets in C

1st Violins

2nd Violins

Viola

Cello (bass clef)

Double Basses

241

Flutes

Oboes

Bassoons

Horns in C

Trumpets in C

1st Violins

2nd Violins

Viola

Cello (bass clef)

Double Basses

3

3

3

245

249

253

Flutes

Oboes

Bassoons

Horns in C

Trumpets in C

Timpani in C.G.

1st Violins

2nd Violins

Viola

Cello (bass clef)

Double Basses

Detailed description of the musical score: The score is for page 74, measures 253-255. It features a woodwind section (Flutes, Oboes, Bassoons), brass section (Horns in C, Trumpets in C), percussion (Timpani in C.G.), and a string section (1st Violins, 2nd Violins, Viola, Cello, Double Basses). Measures 253 and 254 show the woodwinds and brass playing sustained notes, while the strings play a rhythmic pattern. Measure 255 features a complex passage with triplets and sixteenth notes in the strings, and sustained notes in the woodwinds.

256

Flutes

Oboes

Bassoons

Horns in C

Trumpets in C

1st Violins

2nd Violins

Viola

Cello (bass clef)

Double Basses

258

Flutes

Oboes

Bassoons

Horns in C

Trumpets in C

1st Violins

2nd Violins

Viola

Cello (bass clef)

Double Basses

260

Flutes

Oboes

Bassoons

Horns in C

Trumpets in C

Timpani in C.G.

1st Violins

2nd Violins

Viola

Cello (bass clef)

Double Basses

77

262

Flutes

Oboes

Bassoons

Horns in C

Trumpets in C

Timpani in C.G.

1st Violins

2nd Violins

Viola

Cello (bass clef)

Double Basses

265

Flutes

Oboes

Bassoons

Horns in C

Trumpets in C

Timpani in C.G.

1st Violins

2nd Violins

Viola

Cello (bass clef)

Double Basses

268

Flutes

Oboes

Bassoons

Horns in C

Trumpets in C

Timpani in C.G.

1st Violins

2nd Violins

Viola

Cello (bass clef)

Double Basses

271

Flutes

Oboes

Bassoons

Horns in C

Trumpets in C

Timpani in C.G.

1st Violins

2nd Violins

Viola

Cello (bass clef)

Double Basses

274

Flutes

Oboes

Bassoons

1st Violins

2nd Violins

Viola

Cello (bass clef)

Double Basses

277

Flutes

Bassoons

3 7

1st Violins

2nd Violins

Viola

Cello (bass clef)

Double Bases

Detailed description of the musical score: The score is for measures 277, 278, and 279. The Flutes part begins with a quarter rest, then plays eighth notes in measures 278 and 279. The Bassoons part plays a triplet of eighth notes in measure 277, followed by a quarter note in measure 278, and a whole rest in measure 279. The 1st Violins part has a whole rest in all three measures. The 2nd Violins part plays eighth notes throughout. The Viola, Cello, and Double Bases parts play quarter notes with rests in the other half of the measure.

280

Flutes

Oboes

Bassoons

1st Violins

2nd Violins

Viola

Cello (bass clef)

Double Basses

283

Flutes

Oboes

Bassoons

2nd Violins

Viola

Cello (bass clef)

Double Bases

Detailed description of the musical score: The score is for measures 283 and 284. The Flutes part in measure 283 has a triplet of eighth notes (G4, A4, B4) followed by a quarter note (C5) and a quarter rest. The Oboes part in measure 283 has a triplet of eighth notes (G4, A4, B4) followed by a quarter note (C5) and a quarter rest. The Bassoons part in measure 283 has a quarter note (G3) followed by a quarter note (A3) and a quarter rest. In measure 284, the Flutes part has a quarter rest. The Oboes part has a quarter rest. The Bassoons part has a quarter note (G3) followed by a quarter note (A3) and a quarter rest. The 2nd Violins part in measure 283 has a quarter note (G3) followed by a quarter note (A3) and a quarter rest. In measure 284, the 2nd Violins part has a quarter note (G3) followed by a quarter note (A3) and a quarter rest. The Viola part in measure 283 has a quarter note (G3) followed by a quarter rest. In measure 284, the Viola part has a quarter note (G3) followed by a quarter note (A3) and a quarter rest. The Cello part in measure 283 has a quarter note (G3) followed by a quarter rest. In measure 284, the Cello part has a quarter note (G3) followed by a quarter note (A3) and a quarter rest. The Double Basses part in measure 283 has a quarter note (G3) followed by a quarter rest. In measure 284, the Double Basses part has a quarter note (G3) followed by a quarter note (A3) and a quarter rest.

285

Flutes

Oboes

Bassoons

Horns in C

Trumpets in C

Timpani in C.G.

1st Violins

2nd Violins

Viola

Cello (bass clef)

Double Basses

290

Flutes

Oboes

Horns in C

Trumpets in C

Timpani in C.G.

1st Violins

2nd Violins

Viola

Cello (bass clef)

Double Basses

292

Flutes

Oboes

Bassoons

Horns in C

Trumpets in C

Timpani in C.G.

1st Violins

2nd Violins

Viola

Cello (bass clef)

Double Basses

294

Flutes

Oboes

Bassoons

Horns in C

Trumpets in C

Timpani in C.G.

1st Violins

2nd Violins

Viola

Cello (bass clef)

Double Basses

297

Flutes

Oboes

Bassoons

Horns in C

Trumpets in C

Timpani in C.G.

1st Violins

2nd Violins

Viola

Cello (bass clef)

Double Basses

300

Flutes

Oboes

Bassoons

Horns in C

Trumpets in C

Timpani in C.G.

1st Violins

2nd Violins

Viola

Cello (bass clef)

Double Basses

304

Flutes

Oboes

Bassoons

Horns in C

Trumpets in C

Timpani in C.G.

1st Violins

2nd Violins

Viola

Cello (bass clef)

Double Basses

307

Flutes

Oboes

Bassoons

Horns in C

Trumpets in C

Timpani in C.G.

1st Violins

2nd Violins

Viola

Cello (bass clef)

Double Basses

310

Flutes

Oboes

Bassoons

Horns in C

Trumpets in C

1st Violins

2nd Violins

Viola

Cello (bass clef)

Double Basses

313

Flutes

Oboes

Bassoons

Horns in C

Trumpets in C

Timpani in C.G.

1st Violins

2nd Violins

Viola

Cello (bass clef)

Double Basses

316

Flutes

Oboes

Bassoons

Horns in C

Trumpets in C

Timpani in C.G.

1st Violins

2nd Violins

Viola

Cello (bass clef)

Double Basses

319

Flutes

Oboes

Bassoons

Horns in C

Trumpets in C

Timpani in C.G.

1st Violins

2nd Violins

Viola

Cello (bass clef)

Double Basses

321

Flutes

Oboes

Bassoons

Horns in C

Trumpets in C

Timpani in C.G.

1st Violins

2nd Violins

Viola

Cello (bass clef)

Double Basses

324

Flutes

Oboes

Bassoons

Horns in C

Trumpets in C

Timpani in C.G.

1st Violins

2nd Violins

Viola

Cello (bass clef)

Double Basses

327

Flutes

Oboes

Bassoons

Horns in C

Trumpets in C

Timpani in C.G.

1st Violins

2nd Violins

Viola

Cello (bass clef)

Double Basses

330

Flutes

Oboes

Bassoons

Horns in C

Trumpets in C

Timpani in C.G.

1st Violins

2nd Violins

Viola

Cello (bass clef)

Double Basses

333

Flutes

Oboes

Bassoons

Horns in C

Trumpets in C

Timpani in C.G.

1st Violins

2nd Violins

Viola

Cello (bass clef)

Double Basses

103

337

Flutes

Oboes

Bassoons

Horns in C

Trumpets in C

Timpani in C.G.

1st Violins

2nd Violins

Viola

Cello (bass clef)

Double Basses

340

Flutes

Oboes

Bassoons

Horns in C

Trumpets in C

Timpani in C.G.

1st Violins

2nd Violins

Viola

Cello (bass clef)

Double Basses

343

Flutes

Oboes

Bassoons

Horns in C

Trumpets in C

Timpani in C.G.

1st Violins

2nd Violins

Viola

Cello (bass clef)

Double Basses

346 107

Flutes

Oboes

Bassoons

Horns in C

Trumpets in C

Timpani in C.G.

1st Violins

2nd Violins

Viola

Cello (bass clef)

Double Basses

349

Flutes

Oboes

Bassoons

Horns in C

Trumpets in C

Timpani in C.G.

1st Violins

2nd Violins

Viola

Cello (bass clef)

Double Basses

353

Flutes

Bassoons

Horns in C

Trumpets in C

Timpani in C.G.

1st Violins

2nd Violins

Viola

Cello (bass clef)

Double Basses

356

Flutes

Horns in C

Trumpets in C

Timpani in C.G.

1st Violins

2nd Violins

Viola

Cello (bass clef)

Double Basses

360

Oboes

Bassoons

Horns in C

1st Violins

2nd Violins

Viola

Cello (bass clef)

Double Basses

364

Oboes

Bassoons

Horns in C

1st Violins

2nd Violins

Viola

Cello (bass clef)

Double Basses

Detailed description of the musical score: The score is for measures 364-367. The Oboes and Bassoons parts are in treble and bass clefs respectively, playing a sequence of notes: whole, half, quarter, and quarter notes. The Horns in C part is in treble clef, playing a sequence of notes: whole, half, quarter, quarter, quarter, quarter, quarter, quarter notes. The 1st Violins part is in bass clef, playing a sequence of notes: whole, half, quarter, quarter notes. The 2nd Violins part is in bass clef, playing a sequence of notes: whole, half, quarter, quarter notes. The Viola part is in bass clef, playing a sequence of notes: whole, half, quarter, quarter notes. The Cello (bass clef) and Double Basses parts are in bass clef, playing a sequence of notes: whole, half, quarter, quarter notes. The Cello and Double Basses parts have a slur over the last two measures.

368

Flutes

Bassoons

Horns in C

1st Violins

2nd Violins

Viola

Cello (bass clef)

Double Bases

372

Flutes

Oboes

Bassoons

Horns in C

Trumpets in C

Timpani in C.G.

1st Violins

2nd Violins

Viola

Cello (bass clef)

Double Basses

375

Flutes

Oboes

Bassoons

Horns in C

Trumpets in C

1st Violins

2nd Violins

Viola

Cello (bass clef)

Double Basses

115

378

Flutes

Oboes

Bassoons

Horns in C

Trumpets in C

Timpani in C.G.

1st Violins

2nd Violins

Viola

Cello (bass clef)

Double Basses

381

Flutes

Oboes

Bassoons

Horns in C

Trumpets in C

Timpani in C.G.

1st Violins

2nd Violins

Viola

Cello (bass clef)

Double Basses

384

Flutes

Oboes

Bassoons

Horns in C

Trumpets in C

Timpani in C.G.

1st Violins

2nd Violins

Viola

Cello (bass clef)

Double Basses

387

Oboes

Bassoons

Horns in C

Trumpets in C

Timpani in C.G.

1st Violins

2nd Violins

Viola

Cello (bass clef)

Double Basses

391

Flutes

Oboes

Bassoons

Horns in C

Trumpets in C

Timpani in C.G.

1st Violins

2nd Violins

Viola

Cello (bass clef)

Double Basses

395

Flutes

Oboes

Horns in C

Trumpets in C

Timpani in C.G.

1st Violins

2nd Violins

Viola

Cello (bass clef)

Double Basses

399

Flutes

Oboes

Horns in C

Trumpets in C

1st Violins

2nd Violins

Viola

Cello (bass clef)

Double Basses

403

Flutes

Oboes

Bassoons

1st Violins

2nd Violins

Viola

Cello (bass clef)

Double Basses

407

Flutes

Oboes

Bassoons

1st Violins

2nd Violins

Viola

Cello (bass clef)

Double Basses

411

Flutes

Oboes

Bassoons

1st Violins

2nd Violins

Viola

Cello (bass clef)

Double Basses

414

Flutes

Oboes

Bassoons

1st Violins

2nd Violins

Viola

Cello (bass clef)

Double Basses

418

Flutes

Oboes

Bassoons

Horns in C

1st Violins

2nd Violins

Viola

Cello (bass clef)

Double Basses

422

Bassoons

Horns in C

Trumpets in C

Timpani in C.G.

1st Violins

2nd Violins

Viola

Cello (bass clef)

Double Basses

425

Flutes

Oboes

Bassoons

Horns in C

Trumpets in C

Timpani in C.G.

1st Violins

2nd Violins

Viola

Cello (bass clef)

Double Basses

428

Flutes

Oboes

Bassoons

Horns in C

Trumpets in C

Timpani in C.G.

1st Violins

2nd Violins

Viola

Cello (bass clef)

Double Basses

431

Flutes

Oboes

Bassoons

Horns in C

Trumpets in C

Timpani in C.G.

1st Violins

2nd Violins

Viola

Cello (bass clef)

Double Basses

434

Flutes

Oboes

Bassoons

Horns in C

Trumpets in C

Timpani in C.G.

1st Violins

2nd Violins

Viola

Cello (bass clef)

Double Basses

3

3

3

437

Flutes

Oboes

Bassoons

Horns in C

Trumpets in C

1st Violins

2nd Violins

Viola

Cello (bass clef)

Double Basses

Detailed description of the musical score: The score is for measures 437, 438, and 439. The Flutes, Oboes, and Bassoons parts feature a melodic line of half notes with slurs and ties. The Flute part starts with a treble clef and a key signature of one sharp (F#). The Oboe and Bassoon parts start with a treble clef and a key signature of one flat (Bb). The Horns in C and Trumpets in C parts are mostly silent, with a few notes in measure 439. The 1st Violins part has a bass clef and a key signature of one flat, with a whole rest in measure 437 and a half note in measure 439. The 2nd Violins part has a bass clef and a key signature of one flat, with a whole note in measure 437 and a whole note in measure 439. The Viola, Cello (bass clef), and Double Basses parts have a bass clef and a key signature of one flat, with a quarter rest in measure 437 and a triplet of eighth notes in measure 438, followed by a half note in measure 439.

440

Flutes

Oboes

Bassoons

Horns in C

Trumpets in C

1st Violins

2nd Violins

Viola

Cello (bass clef)

Double Basses

3

3

3

444

448

Flutes

Oboes

Bassoons

1st Violins

2nd Violins

Viola

Cello (bass clef)

Double Basses

452

Flutes

Oboes

Bassoons

Horns in C

Trumpets in C

Timpani in C.G.

1st Violins

2nd Violins

Viola

Cello (bass clef)

Double Basses

455

Flutes

Oboes

Bassoons

Horns in C

Trumpets in C

1st Violins

2nd Violins

Viola

Cello (bass clef)

Double Basses

457

Flutes

Oboes

Bassoons

Horns in C

Trumpets in C

1st Violins

2nd Violins

Viola

Cello (bass clef)

Double Basses

459

Flutes

Oboes

Bassoons

Horns in C

Trumpets in C

Timpani in C.G.

1st Violins

2nd Violins

Viola

Cello (bass clef)

Double Basses

461

Flutes

Oboes

Bassoons

Horns in C

Trumpets in C

Timpani in C.G.

1st Violins

2nd Violins

Viola

Cello (bass clef)

Double Basses

464

Flutes

Oboes

Bassoons

Horns in C

Trumpets in C

Timpani in C.G.

1st Violins

2nd Violins

Viola

Cello (bass clef)

Double Basses

467

Flutes

Oboes

Bassoons

Horns in C

Trumpets in C

Timpani in C.G.

1st Violins

2nd Violins

Viola

Cello (bass clef)

Double Basses

470

Flutes

Oboes

Bassoons

Horns in C

Trumpets in C

Timpani in C.G.

1st Violins

2nd Violins

Viola

Cello (bass clef)

Double Basses

473

Flutes

Oboes

Bassoons

1st Violins

2nd Violins

Viola

Cello (bass clef)

Double Basses

476

Flutes

Bassoons

3 7

1st Violins

2nd Violins

Viola

Cello (bass clef)

Double Bases

479

Flutes

Oboes

Bassoons

1st Violins

2nd Violins

Viola

Cello (bass clef)

Double Basses

482

Flutes

Oboes

Bassoons

2nd Violins

Viola

Cello (bass clef)

Double Basses

484

Flutes

Oboes

Bassoons

Horns in C

Trumpets in C

Timpani in C.G.

1st Violins

2nd Violins

Viola

Cello (bass clef)

Double Basses

487

Flutes

Oboes

Horns in C

Trumpets in C

Timpani in C.G.

1st Violins

2nd Violins

Viola

Cello (bass clef)

Double Basses

489

Flutes

Oboes

Horns in C

Trumpets in C

Timpani in C.G.

1st Violins

2nd Violins

Viola

Cello (bass clef)

Double Basses

491

Flutes

Oboes

Bassoons

Horns in C

Trumpets in C

Timpani in C.G.

1st Violins

2nd Violins

Viola

Cello (bass clef)

Double Basses

493

Flutes

Oboes

Bassoons

Horns in C

Trumpets in C

Timpani in C.G.

1st Violins

2nd Violins

Viola

Cello (bass clef)

Double Basses

496

Flutes

Oboes

Bassoons

Horns in C

Trumpets in C

Timpani in C.G.

1st Violins

2nd Violins

Viola

Cello (bass clef)

Double Basses

499

Flutes

Oboes

Bassoons

Horns in C

Trumpets in C

Timpani in C.G.

1st Violins

2nd Violins

Viola

Cello (bass clef)

Double Basses

503

Flutes

Oboes

Bassoons

Horns in C

Trumpets in C

Timpani in C.G.

1st Violins

2nd Violins

Viola

Cello (bass clef)

Double Basses

506

Flutes

Oboes

Bassoons

Horns in C

Trumpets in C

Timpani in C.G.

1st Violins

2nd Violins

Viola

Cello (bass clef)

Double Basses

509

Flutes

Oboes

Bassoons

Horns in C

Trumpets in C

1st Violins

2nd Violins

Viola

Cello (bass clef)

Double Basses

512

Flutes

Oboes

Bassoons

Horns in C

Trumpets in C

Timpani in C.G.

1st Violins

2nd Violins

Viola

Cello (bass clef)

Double Basses

515

Flutes

Oboes

Bassoons

Horns in C

Trumpets in C

Timpani in C.G.

1st Violins

2nd Violins

Viola

Cello (bass clef)

Double Basses

518

Flutes

Oboes

Bassoons

Horns in C

Trumpets in C

Timpani in C.G.

1st Violins

2nd Violins

Viola

Cello (bass clef)

Double Basses

520

Flutes

Oboes

Bassoons

Horns in C

Trumpets in C

Timpani in C.G.

1st Violins

2nd Violins

Viola

Cello (bass clef)

Double Basses

523

Flutes

Oboes

Bassoons

Horns in C

Trumpets in C

Timpani in C.G.

1st Violins

2nd Violins

Viola

Cello (bass clef)

Double Basses

526

Flutes

Oboes

Bassoons

Horns in C

Trumpets in C

Timpani in C.G.

1st Violins

2nd Violins

Viola

Cello (bass clef)

Double Basses

529

532

Flutes

Oboes

Bassoons

Horns in C

Trumpets in C

Timpani in C.G.

1st Violins

2nd Violins

Viola

Cello (bass clef)

Double Basses

536 167

Flutes

Oboes

Bassoons

Horns in C

Trumpets in C

Timpani in C.G.

1st Violins

2nd Violins

Viola

Cello (bass clef)

Double Basses

539

Flutes

Oboes

Bassoons

Horns in C

Trumpets in C

Timpani in C.G.

1st Violins

2nd Violins

Viola

Cello (bass clef)

Double Basses

542

Flutes

Oboes

Bassoons

Horns in C

Trumpets in C

Timpani in C.G.

1st Violins

2nd Violins

Viola

Cello (bass clef)

Double Basses

545

Flutes

Oboes

Bassoons

Horns in C

Trumpets in C

Timpani in C.G.

1st Violins

2nd Violins

Viola

Cello (bass clef)

Double Basses

548

Flutes

Oboes

Bassoons

Horns in C

Trumpets in C

Timpani in C.G.

1st Violins

2nd Violins

Viola

Cello (bass clef)

Double Basses

552

Flutes

Bassoons

Horns in C

Trumpets in C

Timpani in C.G.

1st Violins

2nd Violins

Viola

Cello (bass clef)

Double Basses

555

Flutes

Oboes

Bassoons

Horns in C

Trumpets in C

Timpani in C.G.

1st Violins

2nd Violins

Viola

Cello (bass clef)

Double Basses

558

Flutes

Oboes

Bassoons

Horns in C

Trumpets in C

Timpani in C.G.

1st Violins

2nd Violins

Viola

Cello (bass clef)

Double Basses

564

Flutes

Oboes

Bassoons

1st Violins

2nd Violins

Viola

Cello (bass clef)

570

Oboes

Bassoons

Trumpets in C

1st Violins

2nd Violins

Viola

Cello (tenor clef)

Cello (bass clef)

Detailed description of the musical score: The score is for measures 570-574. The Oboes part (treble clef) starts with a half note G4 in measure 570, followed by a half rest in measures 571-574. The Bassoons part (bass clef) starts with a half note G2 in measure 570, followed by a half rest in measures 571-574. The Trumpets in C part (treble clef) has a half rest in measures 570-571, then a half note G4 in measures 572-574. The 1st Violins part (treble clef) has a half rest in measures 570-571, then a half note G4 in measures 572-574. The 2nd Violins part (treble clef) has a half note G4 in measure 570, followed by a half rest in measures 571-574. The Viola part (treble clef) has a half note G4 in measure 570, followed by a half note A4 in measure 571, and then a half note G4 in measure 572. In measure 573, there is a sixteenth-note descending scale: G4, F4, E4, D4, C4, B3, A3, G3. The Cello (tenor clef) part (treble clef) has a half rest in measures 570-571, then a half note G4 in measures 572-574. The Cello (bass clef) part (bass clef) has a half note G2 in measure 570, followed by a half rest in measures 571-574.

575

Flutes

Oboes

Bassoons

Trumpets in C

2nd Violins

Viola

Cello (tenor clef)

579

Flutes

Oboes

1st Violins

2nd Violins

Viola

Cello (tenor clef)

582

Flutes

Oboes

1st Violins

2nd Violins

Viola

Cello (tenor clef)

Double Basses

586

589

Flutes

Oboes

Bassoons

Horns in C

Trumpets in C

Timpani in C.G.

1st Violins

2nd Violins

Viola

Cello (tenor clef)

Double Basses

591

Flutes

Oboes

Bassoons

Horns in C

Trumpets in C

Timpani in C.G.

1st Violins

2nd Violins

Viola

Cello (tenor clef)

Double Basses

593

Flutes

Oboes

Bassoons

Horns in C

Trumpets in C

Timpani in C.G.

1st Violins

2nd Violins

Viola

Cello (tenor clef)

Double Basses

595

Flutes

Oboes

Bassoons

Horns in C

Trumpets in C

Timpani in C.G.

1st Violins

2nd Violins

Viola

Cello (tenor clef)

597

Flutes

Oboes

Bassoons

Horns in C

Trumpets in C

Timpani in C.G.

1st Violins

2nd Violins

Viola

Cello (tenor clef)

599

Flutes

Oboes

Bassoons

Horns in C

Trumpets in C

Timpani in C.G.

1st Violins

2nd Violins

Viola

Cello (tenor clef)

601

Flutes

Oboes

Bassoons

Horns in C

Trumpets in C

Timpani in C.G.

1st Violins

2nd Violins

Viola

Cello (bass clef)

Double Basses

605

Flutes

Oboes

Bassoons

Horns in C

Trumpets in C

Timpani in C.G.

1st Violins

2nd Violins

Viola

Cello (bass clef)

Double Basses

609

Oboes

Bassoons

Horns in C

1st Violins

2nd Violins

Viola

Cello (bass clef)

Double Basses

612

Flutes

Oboes

Bassoons

Horns in C

Trumpets in C

Timpani in C.G.

1st Violins

2nd Violins

Viola

Cello (bass clef)

Double Basses

615

Flutes

Oboes

Bassoons

Horns in C

Trumpets in C

Timpani in C.G.

1st Violins

2nd Violins

Viola

Cello (bass clef)

Double Basses

618

621

Flutes

Oboes

Bassoons

Horns in C

Trumpets in C

Timpani in C.G.

1st Violins

2nd Violins

Viola

Cello (bass clef)

Double Basses

Flutes

Mozart - mozcmajor

♩ = 246,000443

9

15

21

5

30

35

17

58

66

71

3

78

2

Flutes

84

89

93

98

105

111

115

121

128

136

Flutes

142

149

171

177

184

196

205

212

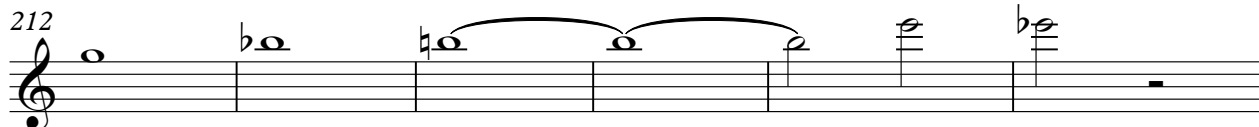

218

Flutes

228

236

243

250

258

265

270

278

284

290

Flutes

294

301

308

312

317

324

331

337

343

348

5

2

Flutes

444

451

460

466

472

481

487

491

496

503

V.S.

509

513

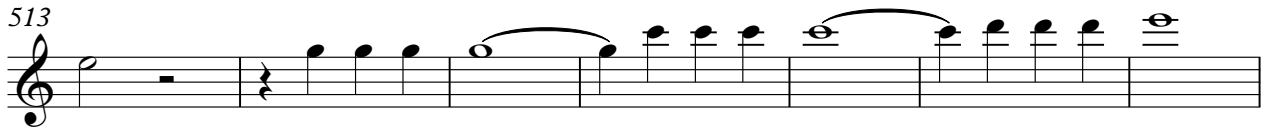

520

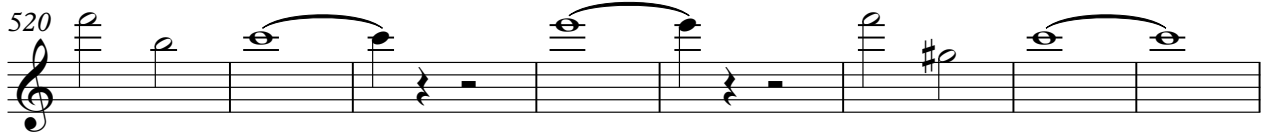

528

534

540

547

555

560

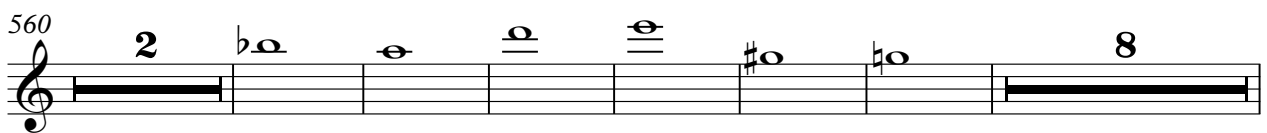

576

Flutes

585

591

595

600

607

616

620

Mozart - mozcmajor

Oboes

♩ = 246,000443

9

15

21

27

32

37

17

60

67

72

2

78

4

10

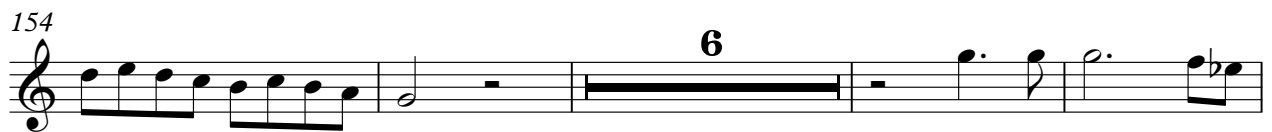
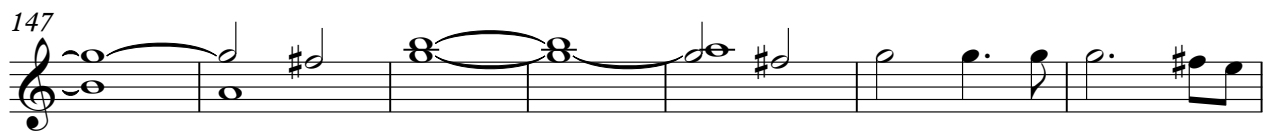
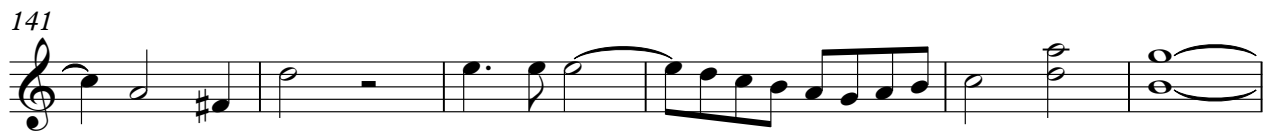
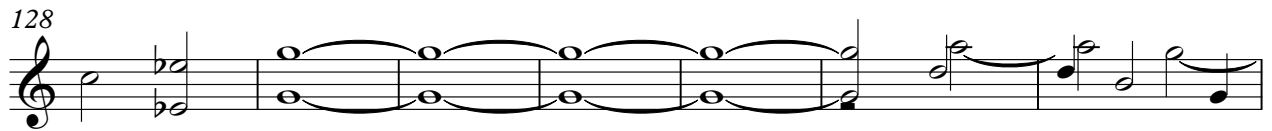
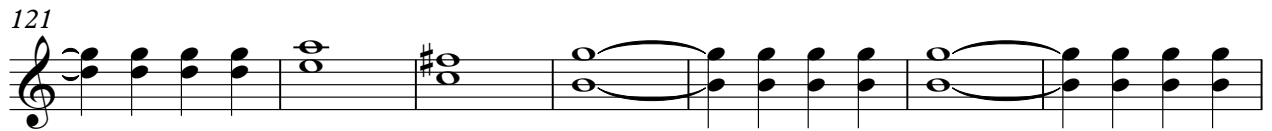

164

6

175

181

187

2

2

196

2

2

205

211

217

7

228

236

243

250

257

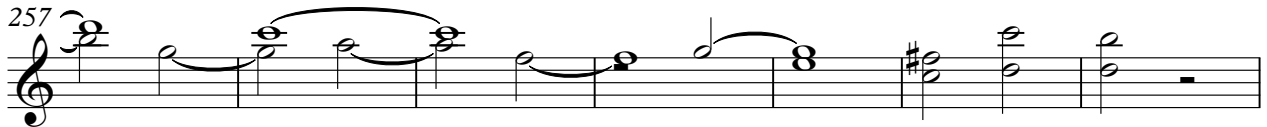

264

269

276

286

290

295

302

308

313

319

326

333

339

345

349

507

512

518

525

532

538

544

550

6

560

8

4

576

585

591

596

602

608

614

619

Mozart - mozcmajor

Bassoons

♩ = 246,000443

9

15

21

27

32

37

17

59

66

71

75

3

4

270

3

277

3

284

6

295

302

308

312

317

323

329

Bassoons

335

341

347

353

363

370

376

382

390

407

414

420

428

435

442

449

457

464

469

475

Bassoons

480

486

497

504

509

514

520

525

531

537

542

548

554

568

576

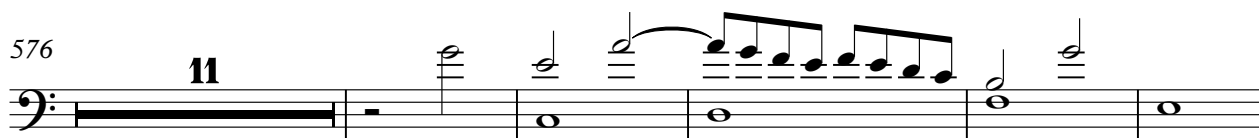

592

597

601

606

611

V.S.

10

Bassoons

617

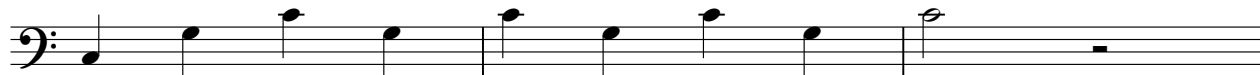

620

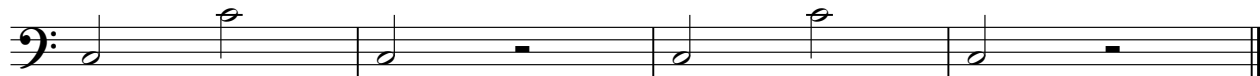

Horns in C

Mozart - mozcmajor

♩ = 246,000443

9

15

22

29

35

57

66

73

98

104

Horns in C

110

117

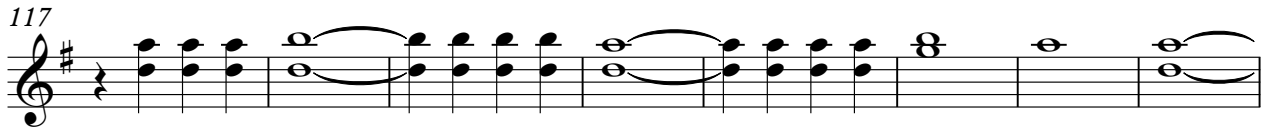

125

132

139

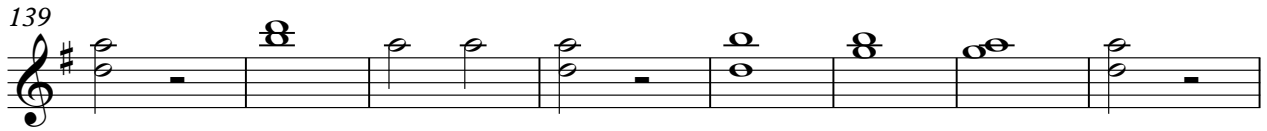

147

153

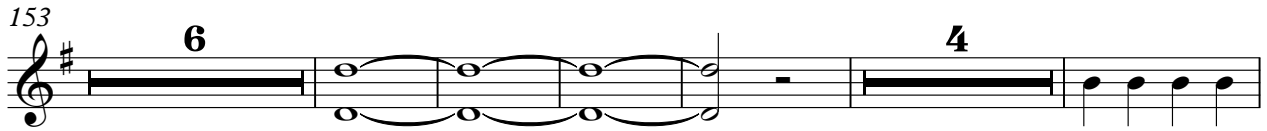

168

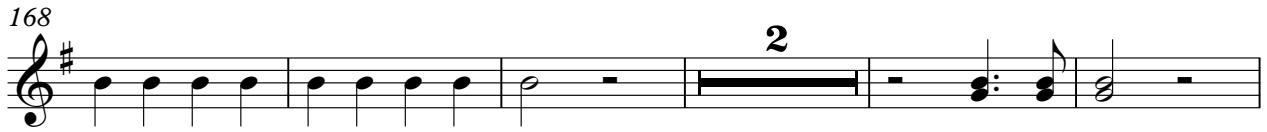

175

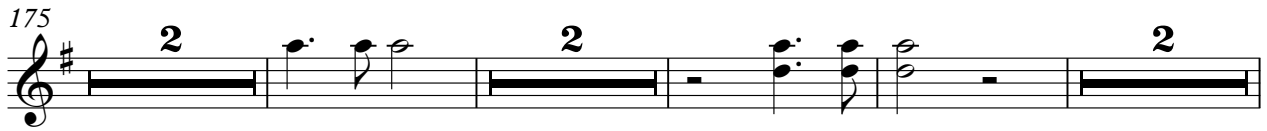

184

194 **3** **4**

204 **18**

228

236

243 **11**

260

267

273 **12**

292

298 **2** **2**

305

312

319

326

333

340

347

355

362

372

380

2 2

388

4 3 4

402

18

425

18

433

18

440

11

457

11

464

11

469

12

484

493

501

509

516

523

531

538

545

553

559

28

591

598

605

611

2

618

Trumpets in C

Mozart - mozcmajor

♩ = 246,000443

9

15

6

27

33

17

55

63

2

2

72

20

97

101

2

2

Trumpets in C

107

114

121

128

134

141

148

173

181

189

203

20

229

236

243

11

260

267

273

12

291

298

2

303

2

Trumpets in C

308

315

322

329

336

343

350

358

379

387

507

514

521

528

535

542

549

557

575

592

Trumpets in C

599

606

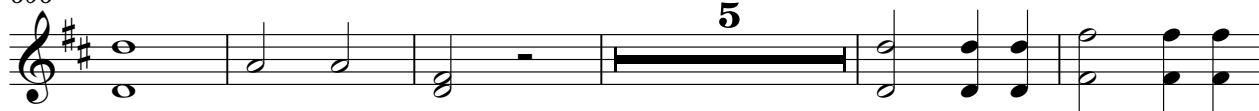

5

616

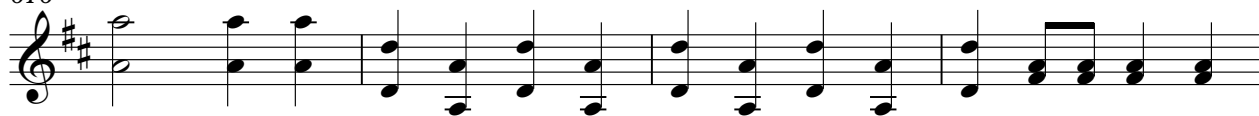

620

Timpani in C.G.

Mozart - mozcmajor

♩ = 246,000443

9

15

21

5

31

37

17

58

37

3

101

7

114

121

2

128

3

Timpani in C.G.

136

143

150

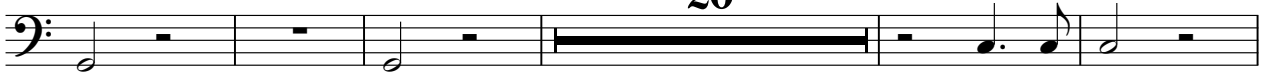

175

187

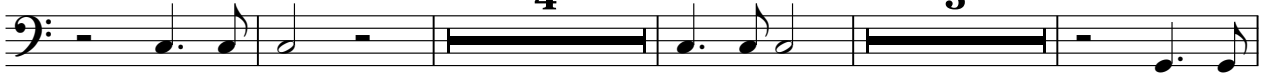

198

226

233

254

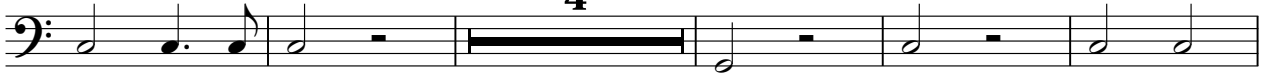

263

Mozart - mozcmajor

1st Violins

♩ = 246,000443

2

1st Violins

40

47

53

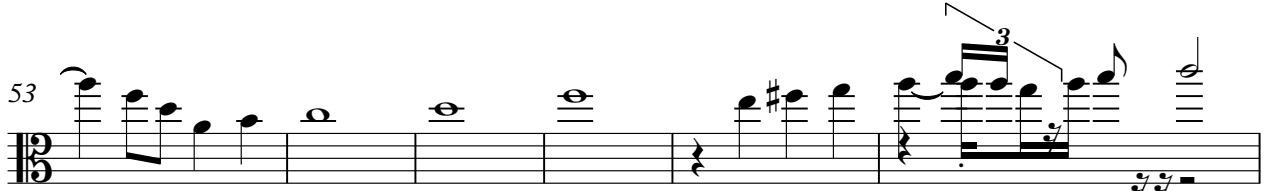

59

63

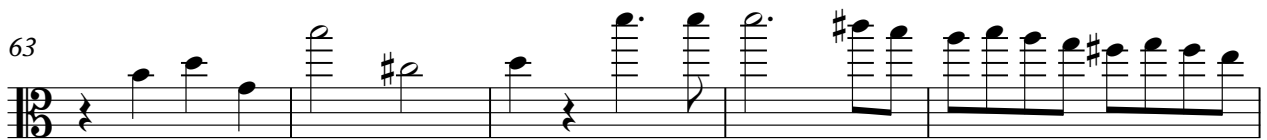

68

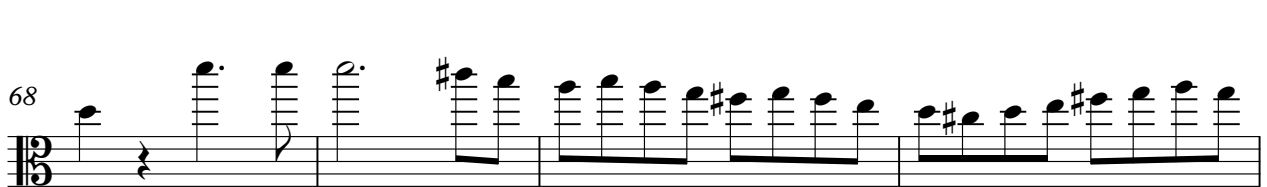

72

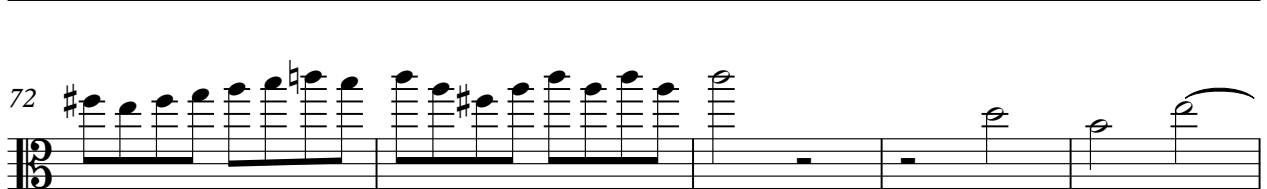

77

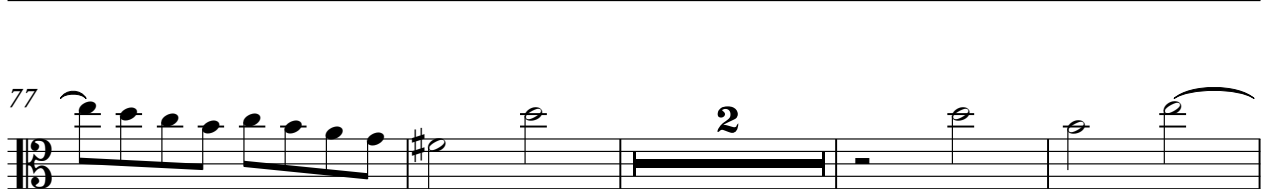

83

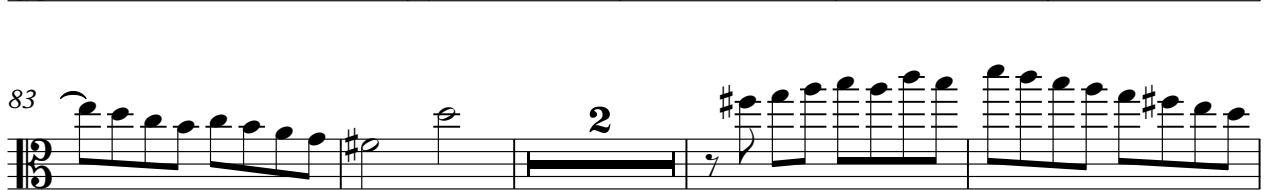

89

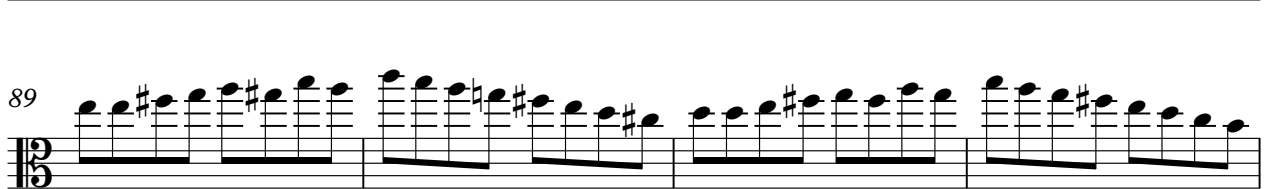

1st Violins

93

98

104

109

113

117

122

126

130

134

1st Violins

139

144

148

152

158

166

174

179

184

190

6

1st Violins

262

268

272

279

286

290

295

301

307

311

1st Violins

315

320

324

328

333

339

344

348

353

358

1st Violins

366

373

378

383

389

395

402

409

414

420

1st Violins

484

488

492

498

503

508

512

517

522

526

1st Violins

531

537

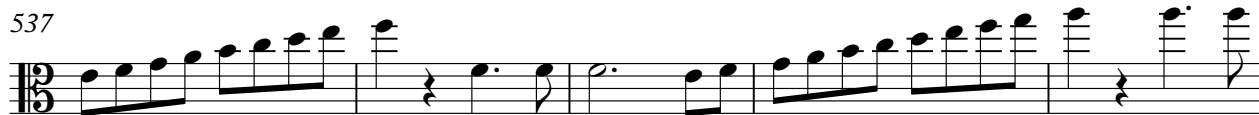

542

546

550

555

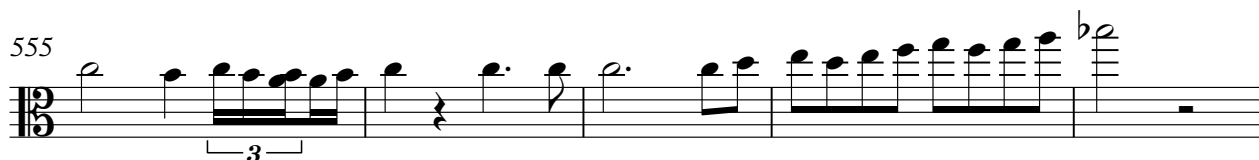

560

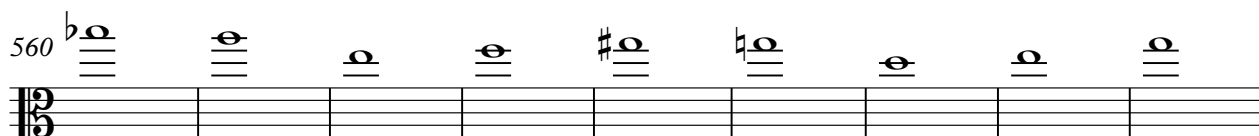

569

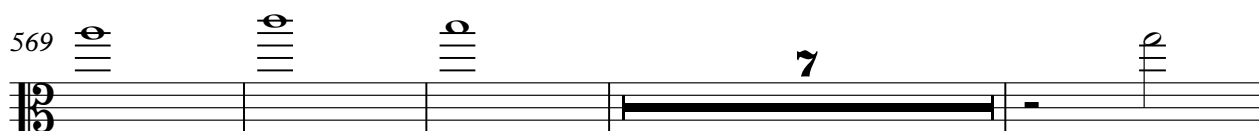

580

2nd Violins

143

148

152

158

166

174

180

186

192

199

205

2

211

215

220

3

228

232

237

244

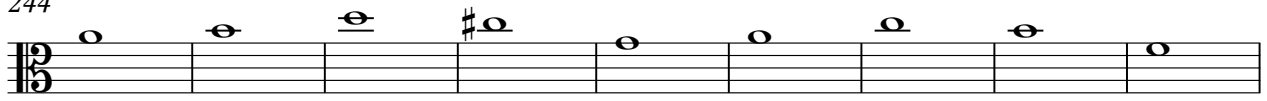

253

258

262

267

271

275

279

283

287

291

295

300

306

311

315

319

323

327

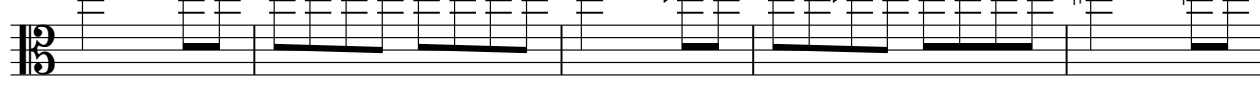

332

V.S.

338

343

347

351

358

367

374

380

386

392

399

405

411

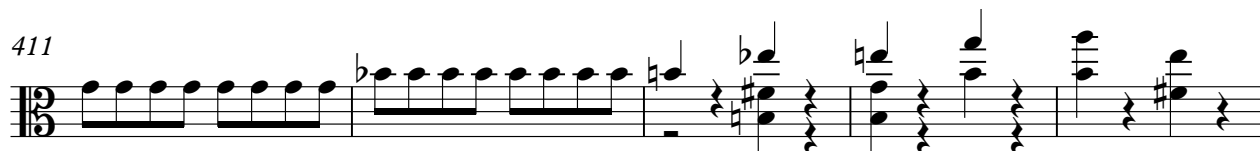

416

424

428

432

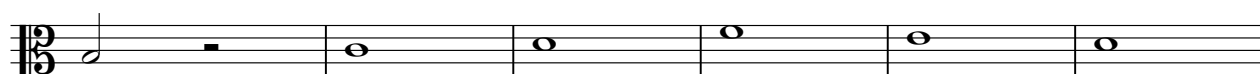

438

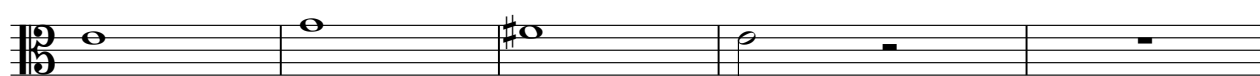

443

452

457

461

466

470

474

478

482

486

537

542

546

550

557

564

575

582

588

593

2nd Violins

598

603

608

613

618

Viola

Mozart - mozcmajor

♩ = 246,000443

5

5

11

16

22

26

31

34

7

152

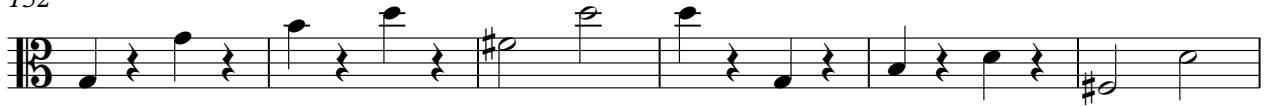

158

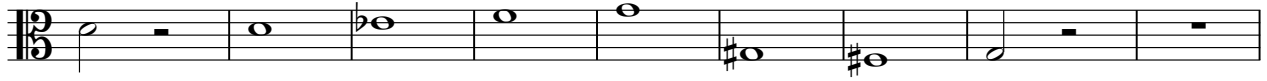

167

175

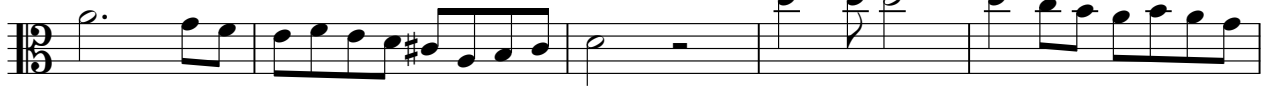

180

186

191

199

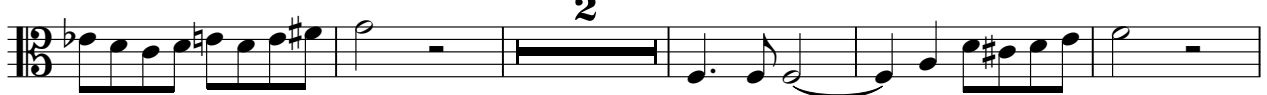

206

214

270

276

282

290

296

301

307

312

316

320

324

329

335

340

345

351

357

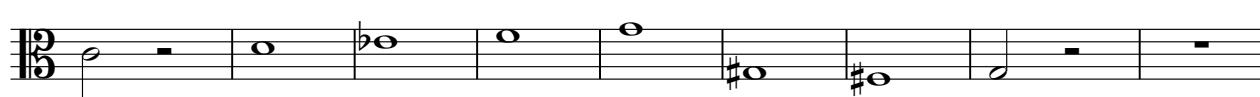

481

489

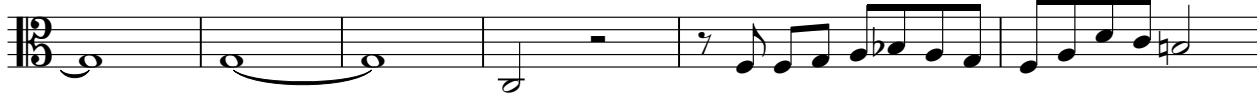

495

500

506

511

515

519

523

528

12

Viola

596

603

609

613

618

Cello (tenor clef)

Mozart - mozcmajor

♩ = 246,000443

571

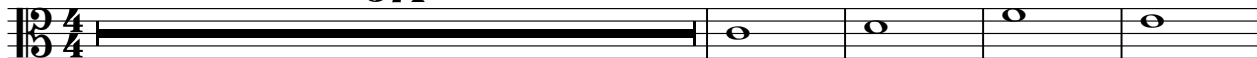

576

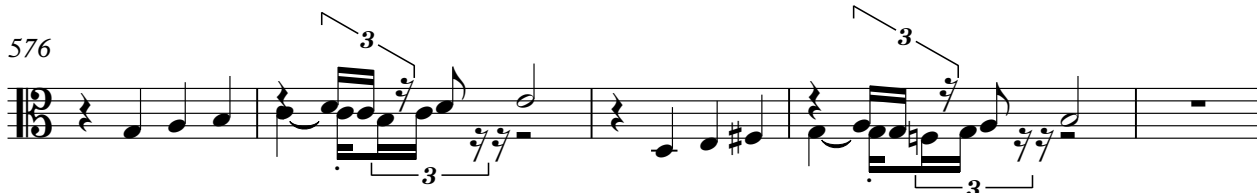

581

587

594

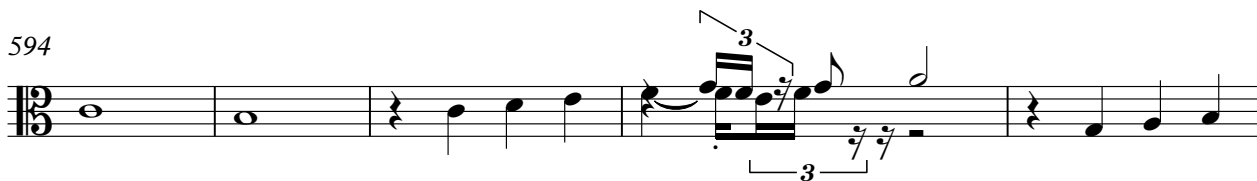

599

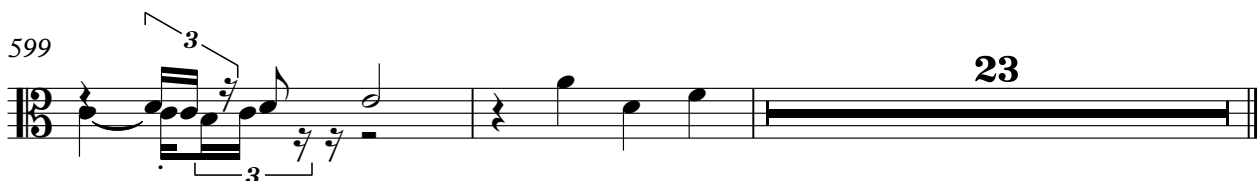

2

Cello (bass clef)

58

62

67

72

78

84

92

100

106

111

239

3

245

254

3

258

3

262

267

272

278

285

294

354

360

367

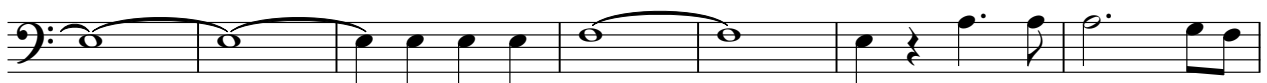

374

380

386

393

398

403

410

415

421

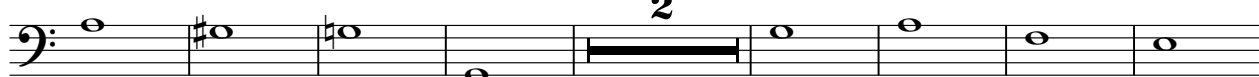

431

436

440

448

455

459

464

469

475

481

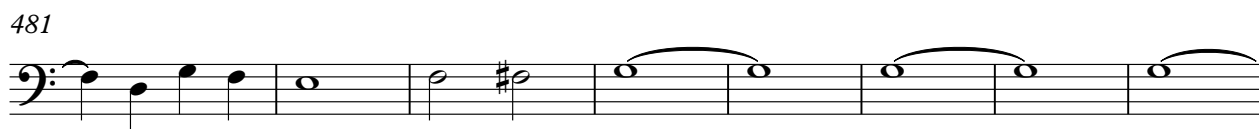

489

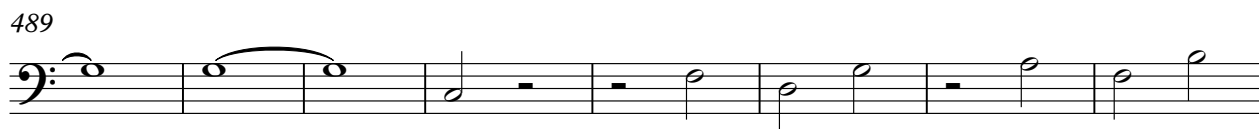

497

503

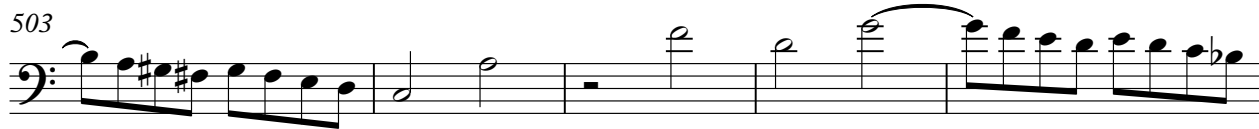

508

513

519

524

530

536

541

547

553

559

569

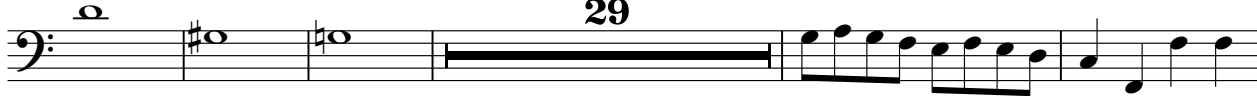

603

609

613

618

51

58

62

67

72

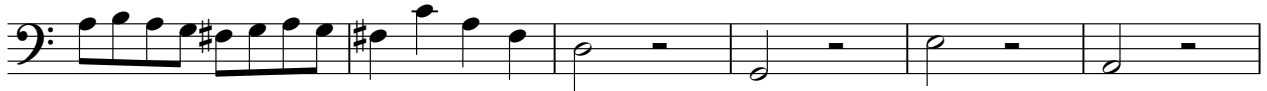

78

84

92

100

106

235

239

245

254

258

262

267

272

278

285

410

415

421

431

436

440

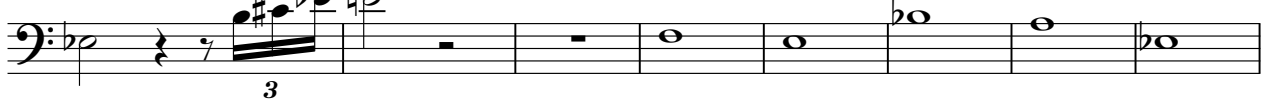

448

455

459

464

469

475

481

489

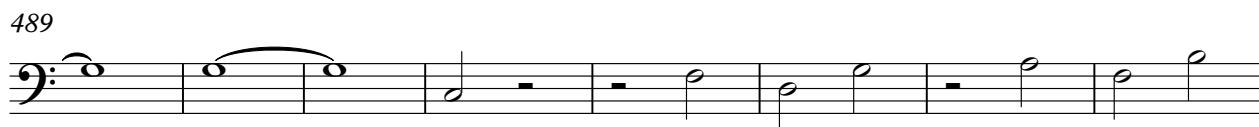

497

503

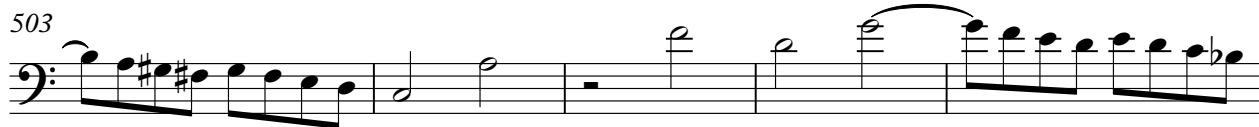

508

513

519

524

614

619

