

# N D De Paris - Belle 1

2.0"  
2.1,00  
D\_m

♩ = 82,000080

♩ = 82,000038

- Shakuhachi**: Treble clef, 4/4 time signature, two measures of rests.
- Bass Flute**: Treble clef, 4/4 time signature, two measures of rests.
- Timpani**: Bass clef, 4/4 time signature, two measures of rests.
- Percussion**: Percussion clef, 4/4 time signature, first measure rest, second measure four 'x' marks.
- Harp**: Treble clef, 4/4 time signature, two measures of rests.
- Jazz Guitar**: Treble clef, 4/4 time signature, two measures of rests.
- Jazz Guitar**: Treble clef, 4/4 time signature, two measures of rests.
- Electric Guitar**: Treble clef, 4/4 time signature, two measures of rests.
- 5-string Fretless Electric Bass**: Bass clef, 4/4 time signature, two measures of rests.
- Honky-tonk Piano**: Treble clef, 4/4 time signature, two measures of rests.
- Synth Strings**: Treble clef, 4/4 time signature, two measures of rests.
- Synth Strings**: Treble clef, 4/4 time signature, two measures of rests.
- Pad 5 (Bowed)**: Treble clef, 4/4 time signature, first measure rest, second measure rest, third measure quarter note, fourth measure quarter note, fifth measure quarter note, sixth measure quarter note.
- Solo**: Treble clef, 4/4 time signature, two measures of rests.

2

4.9"  
3.1,00  
%Dm

3

Perc.

J. Gtr.

J. Gtr.

E. Bass

H-t. Pno.

Pad 5

Solo

4 3

Perc. 

J. Gtr. 

J. Gtr. 

E. Bass 

H-t. Pno. 

Pad 5 

Solo 

10.7"  
5.1,00  
%Dm

5

Shak. Belle, C'est un mot qu'on

Perc.

J. Gtr.

J. Gtr.

E. Bass

H-t. Pno. 6 6

Pad 5

Solo

13.7"  
6.1,00  
%Gm

15.1"  
6.3,00  
%A7

6

Shak. di rait in ven te pour

Perc.

J. Gtr.

J. Gtr.

E. Bass

H-t. Pno.

Pad 5

Solo

16.6"  
7.1,00  
%Dm

7

Shak.  
elle, Quand el le danse

Perc.

J. Gtr.

J. Gtr.

E. Bass

H-t. Pno.

Pad 5

Solo

19.5"  
8.1,00  
%Gm

21.0"  
8.3,00  
%A7

8

Shak. et qu'elle met son corps a

Perc.

J. Gtr.

J. Gtr.

E. Bass

H-t. Pno.

Pad 5

Solo

22.4"  
9.1,00  
%Dm

9

Shak.   
 jour Tel un oi

Perc.

J. Gtr.

J. Gtr.

E. Bass

H-t. Pno.

Pad 5

Solo

25.4"  
10.1,00  
%Gm

26.8"  
10.3,00  
%A7

10

Shak. seau qui\_e tend ses ailes pour s'en vo

Perc.

J. Gtr.

J. Gtr.

E. Bass

H-t. Pno.

Pad 5

Solo

28.3"  
11.1,00  
%Dm

11

Shak.

Perc.

J. Gtr.

J. Gtr.

E. Bass

H-t. Pno.

Pad 5

Solo

31.2"  
12.1,00  
%Gm7

32.7"  
12.3,00  
%A7

12

Shak.

sens l'en fer s'ou vrir sous mes

Perc.

J. Gtr.

J. Gtr.

E. Bass

H-t. Pno.

Pad 5

Solo

Detailed description of the musical score: The score is for page 11, starting at measure 12. It features a vocal line for 'Shak.' with lyrics 'sens l'en fer s'ou vrir sous mes'. The vocal melody is in G minor (one flat) and includes a sharp sign (#) above the 'ou' syllable. The accompaniment includes a percussion part with a steady eighth-note pattern and a triplet in the final measure. Two guitar parts (J. Gtr.) are present: the first is a rhythmic accompaniment with chords and single notes, and the second is a more melodic line with chords. The electric bass (E. Bass) part is simple, following the harmonic structure. The piano (H-t. Pno.) part provides harmonic support with chords and single notes. The pad (Pad 5) part has a few sustained chords. The solo line at the bottom is a simple melodic line. At the top, there are two chord boxes: the first is for Gm7 (31.2" 12.1,00) and the second is for A7 (32.7" 12.3,00).

34.1"  
13.1,00  
Bm

13

Shak. *pieds. J'ai po se*

Perc.

J. Gtr.

J. Gtr.

E. Bass

H-t. Pno.

Syn. Str.

Pad 5

Solo

37.1"  
14.1,00  
%Em

38.5"  
14.3,00  
%F#7

14

Shak.  mes yeux sur sa robe de <sup>3</sup> gi

Perc. 

J. Gtr. 

J. Gtr. 

E. Bass 

H-t. Pno. 

Syn. Str. 

Pad 5 

Solo 

40.0"  
15.1,00  
%Bm

15

Shak. tane, A quoi me

Perc.

J. Gtr.

J. Gtr.

E. Bass

H-t. Pno.

Syn. Str.

Pad 5

Solo

42.9"  
16.1,00  
%Em

44.4"  
16.3,00  
%A7

45.9"  
17.1,00  
%D

16

Shak.  sert en core de pri er No tre Dame,

Perc. 

J. Gtr. 

J. Gtr. 

E. Bass 

H-t. Pno. 

Syn. Str. 

Pad 5 

Solo 

18

Shak.   
Quel est ce 3 lui

Perc. 

J. Gtr. 

J. Gtr. 

E. Bass 

H-t. Pno. 

Syn. Str. 

Pad 5 

Solo 

50.2"  
19.1,00  
%Em

51.7"  
19.3,00  
%F#7

19

Shak. qui lui jet te ra la pre miere

Perc.

J. Gtr.

J. Gtr.

E. Bass

H-t. Pno.

Syn. Str.

Pad 5

Solo

53.2"  
20.1,00  
%Bm

20

Shak. pierre? Ce lui la

Perc.

J. Gtr.

J. Gtr.

E. Bass

H-t. Pno.

Syn. Str.

Pad 5

Solo

56.1"  
21.1,00  
%Em

57.6"  
21.3,00  
%A7

21

Shak. ne me ri te pas d'e tre sur

Perc.

J. Gtr.

J. Gtr.

E. Bass

H-t. Pno.

Syn. Str.

Pad 5

Solo

22

Shak. terre. Oh! Lu ci

Perc.

J. Gtr.

J. Gtr.

E. Bass

H-t. Pno.

Syn. Str.

Pad 5

Solo

1'02.0"  
23.1,00  
%F#7

23

Shak. *3*  
fer oh! lais se moi rien qu'u ne

Perc.

J. Gtr.

J. Gtr.

E. Bass

H-t. Pno.

Syn. Str.

Pad 5

Solo

24

Shak. fois Glis ser mes

Perc.

J. Gtr.

J. Gtr.

E. Bass

H-t. Pno.

Syn. Str.

Pad 5

Solo

1'07.8"  
25.1,00  
%Em7

1'09.3"  
25.3,00  
%F#7

25

doigts dans les che veux d'Es me ral

1'10.7"  
26.1,00  
%Bm

26

Shak. *da.*

Perc.

Hp.

J. Gtr.

J. Gtr.

E. Bass

H-t. Pno.

Syn. Str.

Pad 5

Solo

1'13.7"  
27.1,00  
%Em7

1'15.1"  
27.3,00  
%A

1'16.6"  
28.1,00  
Dm

28

Perc.

Hp.

J. Gtr.

J. Gtr.

E. Bass

H-t. Pno.

Syn. Str.

Pad 5

Solo

1'19.5"  
29.1,00  
%Gm

1'21.0"  
29.3,00  
%C

1'22.4"  
30.1,00  
%fmm

30

Shak. Belle, Est ce le diable

Timp.

Perc. 6

Hp.

J. Gtr. 3 3

J. Gtr.

E. Bass

H-t. Pno.

Syn. Str.

Pad 5

Solo

1'25.4"  
31.1,00  
%Bbm

1'26.8"  
31.3,00  
%C7

31

Shak. qui s'est in car ne en

Perc.

J. Gtr.

J. Gtr.

E. Bass

H-t. Pno.

Syn. Str.

Pad 5

Solo

1'28.3"  
32.1,00  
%Fm

32

Shak. *elle Pour de tour ner*

Timp.

Perc.

J. Gtr. *6* *3* *3*

J. Gtr.

E. Bass

H-t. Pno.

Syn. Str.

Pad 5

Solo

1'31.2"  
33.1,00  
%Bbm

1'32.7"  
33.3,00  
%C7

33

Shak. 

Perc. 

J. Gtr. 

J. Gtr. 

E. Bass 

H-t. Pno. 

Syn. Str. 

Pad 5 

Solo 

1'34.1"  
34.1,00  
%Fm

34

Shak. nel? Qui a mis

Timp.

Perc.

J. Gtr. 6 3 3 3

J. Gtr.

E. Bass

H-t. Pno.

Syn. Str.

Pad 5

Solo

1'37.1"  
35.1,00  
%Bbm

1'38.5"  
35.3,00  
%C7

35

Shak.   
dans mon e<sup>3</sup> tre ce de sir<sup>3</sup> char

Perc. 

J. Gtr. 

J. Gtr. 

E. Bass 

H-t. Pno. 

Syn. Str. 

Pad 5 

Solo 

1'40.0"  
36.1,00  
%Fm

36

Shak. nel Pour m'em pe

Timp.

Perc.

J. Gtr. 6 3 3

J. Gtr.

E. Bass

H-t. Pno.

Syn. Str.

Pad 5

Solo

1'42.9"  
37.1,00  
%Bbm7

1'44.4"  
37.3,00  
%C7

37

Shak. cher de re gar der vers le

Timp.

Perc.

J. Gr.

J. Gr.

E. Bass

H-t. Pno.

Syn. Str.

Pad 5

Solo

1'45.9"  
38.1,00  
Dm

38

Shak. *ciel? Elle porte en*

Timp.

Perc.

J. Gtr.

J. Gtr.

E. Gtr.

E. Bass

H-t. Pno.

Syn. Str.

Syn. Str.

Pad 5

Solo

1'48.8"  
39.1,00  
%Gm

1'50.2"  
39.3,00  
%A7

39

Shak. el le le <sup>3</sup> pe cher o ri <sup>3</sup> gi

Timp.

Perc.

J. Gtr.

J. Gtr.

E. Gtr.

E. Bass

H-t. Pno.

Syn. Str.

Syn. Str.

Pad 5

Solo

1'51.7"  
40.1,00  
%Dm

40

Shak.

nel. La de si

Perc.

J. Gtr.

J. Gtr.

E. Gtr.

E. Bass

H-t. Pno.

Syn. Str.

Syn. Str.

Pad 5

Solo

1'54.6"  
41.1,00  
%Gm

1'56.1"  
41.3,00  
%C7

1'57.6"  
42.1,00  
%F

41

Shak.    
rer fait il <sup>3</sup> de moi un cri mi nel?

Timp. 

Perc. 

J. Gtr. 

J. Gtr. 

E. Gtr. 

E. Bass 

H-t. Pno. 

Syn. Str. 

Syn. Str. 

Pad 5 

Solo 

43

Shak. *Celle qu'on pre nait*

Timp.

Perc.

J. Gtr.

J. Gtr.

E. Gtr.

E. Bass

H-t. Pno.

Syn. Str.

Syn. Str.

Pad 5

Solo

2'02.0"  
44.1,00  
%Gm

2'03.4"  
44.3,00  
%A7

44

Shak.  pour une fille de joie une fille de

Timp. 

Perc. 

J. Gtr. 

J. Gtr. 

E. Gtr. 

E. Bass 

H-t. Pno. 

Syn. Str. 

Syn. Str. 

Pad 5 

Solo 

45

Shak. rien Sem ble sou

Timp.

Perc.

J. Gtr.

J. Gtr.

E. Gtr.

E. Bass

H-t. Pno.

Syn. Str.

Syn. Str.

Pad 5

Solo

2'07.8"  
46.1,00  
%Gm

2'09.3"  
46.3,00  
%C7

46

Shak. dain por ter la croix du genre <sup>3</sup> hu

Timp.

Perc.

J. Gtr.

J. Gtr.

E. Gtr.

E. Bass

H-t. Pno.

Syn. Str.

Syn. Str.

Pad 5

Solo

2'10.7"  
47.1,00  
%F

47

Shak. *main.* Oh! No tre

Timp.

Perc.

J. Gtr.

J. Gtr.

E. Gtr.

E. Bass

H-t. Pno.

Syn. Str.

Syn. Str.

Pad 5

Solo

2'13.7"  
48.1,00  
%A7

48

Shak.

Da me laisse moi rien qu'u ne

Perc.

J. Gtr.

J. Gtr.

E. Bass

H-t. Pno.

Syn. Str.

Syn. Str.

Pad 5

Solo

2'16.6"  
49.1,00  
%Dm

49

Shak. 

Perc. 

J. Gtr. 

J. Gtr. 

E. Bass 

H-t. Pno. 

Syn. Str. 

Syn. Str. 

Pad 5 

Solo 

2'19.5"  
50.1,00  
%Gm7

2'21.0"  
50.3,00  
%A7

50

Shak. 

Perc. 

J. Gtr. 

J. Gtr. 

E. Bass 

H-t. Pno. 

Syn. Str. 

Syn. Str. 

Pad 5 

Solo 

2'22.4"  
51.1,00  
%Dm

51

Shak. *da.*

Perc.

Hp.

J. Gtr.

J. Gtr.

E. Bass

H-t. Pno.

Syn. Str.

Syn. Str.

Pad 5

Solo

2'25.4"  
52.1,00  
%Gm7

2'26.8"  
52.3,00  
%C

52

Perc.

Hp.

J. Gtr.

J. Gtr.

E. Bass

H-t. Pno.

Syn. Str.

Syn. Str.

Pad 5

Solo

2'28.3"  
53.1,00  
%fmm

53

Perc. Hp. J. Gtr. J. Gtr. E. Bass H-t. Pno. Syn. Str. Syn. Str. Pad 5 Solo

2'31.2"  
54.1,00  
%Bbm

2'32.7"  
54.3,00  
%Eb

54

Perc.

Hp.

J. Gtr.

J. Gtr.

E. Bass

H-t. Pno.

Syn. Str.

Syn. Str.

Pad 5

Solo

6 6 6 6

3 3 3 3

55

Shak. Belle, Maß gre ses grands

Timp.

Perc.

Hp.

J. Gtr.

J. Gtr.

E. Bass

H-t. Pno.

Syn. Str.

Syn. Str.

Pad 5

Solo

2'37.1"  
56.1,00  
%Dbm

2'38.5"  
56.3,00  
%Eb7

56

Shak.  
yeux noirs qui vous en sor

Timp.

Perc.

J. Gtr.  
3

J. Gtr.

E. Bass

H-t. Pno.

Syn. Str.

Syn. Str.

Pad 5

Solo

57

Shak. cellent La De moi <sup>3</sup> selle

Timp.

Perc.

J. Gtr. 6 3 3

J. Gtr. 3

E. Bass

H-t. Pno.

Syn. Str.

Syn. Str.

Pad 5

Solo

2'42.9"  
58.1,00  
%Dbm

2'44.4"  
58.3,00  
%Eb7

58

Shak.

se rait elle en core pu

Perc.

J. Gtr.

J. Gtr.

E. Bass

H-t. Pno.

Syn. Str.

Syn. Str.

Pad 5

Solo

59

Shak. *celle? Quand ses <sup>3</sup> mou*

Timp.

Perc.

J. Gtr. *6*

J. Gtr.

E. Bass

H-t. Pno.

Syn. Str.

Syn. Str.

Pad 5

Solo

2'48.8"  
60.1,00  
%Dbm

2'50.2"  
60.3,00  
%Eb7

60

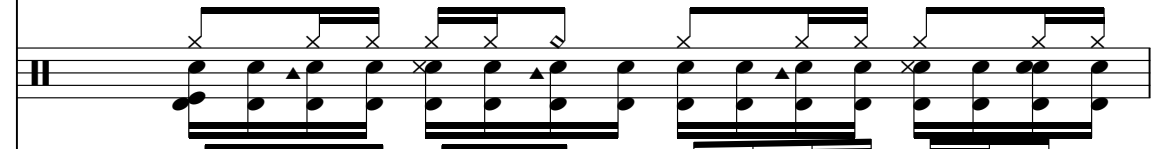
Shak.  ve ments me font<sup>3</sup> voir monts et mer

Perc. 

J. Gtr. 

J. Gtr. 

E. Bass 

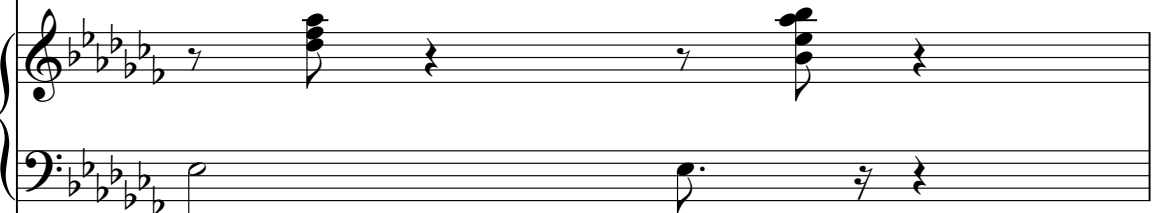
H-t. Pno. 

Syn. Str. 

Syn. Str. 

Pad 5 

Solo 

61

Shak. veilles, Sous son <sup>3</sup> ju

Timp.

Perc.

J. Gtr. <sup>6</sup> <sub>3</sub> <sub>3</sub>

J. Gtr.

E. Bass

H-t. Pno.

Syn. Str.

Syn. Str.

Pad 5

Solo

2'54.6"  
62.1,00  
%Dbm7

2'56.1"  
62.3,00  
%Eb7

62

Shak. pon aux cou leurs de l'arc en

Timp.

Perc.

J. Gtr.

J. Gtr.

E. Bass

H-t. Pno.

Syn. Str.

Syn. Str.

Pad 5

Solo

2'57.6"  
63.1,00  
%frm

63

Shak. *ciel. Ma dul <sup>3</sup> ci*

Timp.

Perc.

J. Gtr.

J. Gtr.

E. Gtr.

E. Bass

H-t. Pno.

Syn. Str.

Syn. Str.

Pad 5

Solo

3'00.5"  
64.1,00  
%Bbm

3'02.0"  
64.3,00  
%C7

64

Shak. nee, lais sez <sup>3</sup> moi vous etre in <sup>3</sup> fi

Timp.

Perc.

J. Gtr.

J. Gtr.

E. Gtr.

E. Bass

H-t. Pno.

Syn. Str.

Syn. Str.

Pad 5

Solo

3'03.4"  
65.1,00  
%Fm

65

Shak.

dele A vant de

Perc.

J. Gtr.

J. Gtr.

E. Gtr.

E. Bass

H-t. Pno.

Syn. Str.

Syn. Str.

Pad 5

Solo

3'06.3"  
66.1,00  
%Bbm

3'07.8"  
66.3,00  
%Eb7

66

Shak.   
vous a voir me nee jus qu'a l'ho

Timp.

Perc.

J. Gtr.

J. Gtr.

E. Gtr.

E. Bass

H-t. Pno.

Syn. Str.

Syn. Str.

Pad 5

Solo

3'09.3"  
67.1,00  
%Ab

3'10.7"  
68.1,00  
%Fm

67

Shak. *tel, Quel est l'hom me*

Timp.

Perc.

J. Gtr.

J. Gtr.

E. Gtr.

E. Bass

H-t. Pno.

Syn. Str.

Syn. Str.

Pad 5

Solo

3'13.7"  
69.1,00  
%Bbm7

3'15.1"  
69.3,00  
%C7

69

Shak. qui de tour ne rait son re <sup>3</sup> gard

Timp.

Perc.

J. Gtr.

J. Gtr.

E. Gtr.

E. Bass

H-t. Pno.

Syn. Str.

Syn. Str.

Pad 5

Solo

3'16.6"  
70.1,00  
%Fm

70

Shak. *d'elle? Sous peine <sup>3</sup> d'e*

Timp.

Perc.

J. Gtr.

J. Gtr.

E. Gtr.

E. Bass

H-t. Pno.

Syn. Str.

Syn. Str.

Pad 5

Solo

3'19.5"  
71.1,00  
%Bbm

3'21.0"  
71.3,00  
%Eb7

71

Shak. tre chan ge en sta tue de

Timp.

Perc.

J. Gtr.

J. Gtr.

E. Gtr.

E. Bass

H-t. Pno.

Syn. Str.

Syn. Str.

Pad 5

Solo

3'22.4"  
72.1,00  
%Ab

72

Shak. *sel.* Oh! fleur de

Timp.

Perc.

J. Gtr.

J. Gtr.

E. Gtr.

E. Bass

H-t. Pno.

Syn. Str.

Syn. Str.

Pad 5

Solo

3'25.4"  
73.1,00  
%C7

73

lys je ne suis pas hom me de

Shak.

Perc.

J. Gtr.

J. Gtr.

E. Bass

H-t. Pno.

Syn. Str.

Syn. Str.

Pad 5

Solo

3'28.3"  
74.1,00  
%Fm

74

Shak. 

foi J'i rai cueil

Perc. 

J. Gtr. 

J. Gtr. 

E. Bass 

H-t. Pno. 

Syn. Str. 

Syn. Str. 

Pad 5 

Solo 

3'31.2"  
75.1,00  
%Bbm7

3'32.7"  
75.3,00  
%C7

75

Shak. lir la fleur d'a mour d'Es me ral

Perc.

J. Gtr.

J. Gtr.

E. Bass

H-t. Pno.

Syn. Str.

Syn. Str.

Pad 5

Solo

3'34.1"  
76.1,00  
%Fm

76

Shak. *da.*

Perc.

Hp.

J. Gtr.

J. Gtr.

E. Bass

H-t. Pno.

Syn. Str.

Syn. Str.

Pad 5

Solo

3'37.1"  
77.1,00  
%Bbm7

3'38.5"  
77.3,00  
%Eb

77

Perc.

Hp.

J. Gtr.

J. Gtr.

E. Bass

H-t. Pno.

Syn. Str.

Syn. Str.

Pad 5

Solo

6 6 6 6

3 3 3 3

3'40.0"  
78.1,00  
%Abm

78

Perc. Hp. J. Gtr. J. Gtr. E. Bass H-t. Pno. Syn. Str. Syn. Str. Pad 5 Solo

3'42.9"  
79.1,00  
%Dbm

3'44.4"  
79.3,00  
%Eb7

79

The musical score for page 75 is arranged in a multi-stem format. The instruments and their parts are as follows:

- Perc. (Percussion):** Shows a dense pattern of rhythmic figures with various note values and rests.
- H-t. Pno. (Hammered Tongs Piano):** Features a melodic line in the right hand and a bass line in the left hand.
- Pad 5 (Pad):** Provides a sustained harmonic background.

80

Shak.

B. Fl.

Timp.

Perc.

Hp.

J. Gtr.

J. Gtr.

E. Gtr.

E. Bass

H-t. Pno.

Syn. Str.

Syn. Str.

Pad 5

Solo

JAI PO SE

3'48.8"  
81.1,00  
%Bbm

3'50.2"  
81.3,00  
%C7

81

Shak.

B. Fl. MES YEUX SUR SA RO BE DE GI

Timp.

Perc.

Hp.

J. Gtr.

J. Gtr.

E. Gtr.

E. Bass

H-t. Pno.

Syn. Str.

Syn. Str.

Pad 5

Solo

3'51.7"  
82.1,00  
%Fm

82

Shak. TANE, A QUOI ME

B. Fl.

Perc.

Hp.

J. Gtr.

J. Gtr.

E. Gtr.

E. Bass

H-t. Pno.

Syn. Str.

Syn. Str.

Pad 5

Solo

3'54.6"  
83.1,00  
%Bbm

3'56.1"  
83.3,00  
%Eb7

83

Shak.  
B. Fl.  
Timp.  
Perc.  
Hp.  
J. Gtr.  
J. Gtr.  
E. Gtr.  
E. Bass  
H-t. Pno.  
Syn. Str.  
Syn. Str.  
Pad 5  
Solo

SERT EN CORE DE PRI ER NO A RE

3'57.6"  
84.1,00  
%Ab

84

Shak.

B. Fl. DAME,

Timp. 3

Perc.

Hp. 3

J. Gtr.

J. Gtr.

E. Gtr.

E. Bass

H-t. Pno.

Syn. Str.

Syn. Str.

Pad 5

Solo

85

Shak.

B. Fl. QUEL EST CE LUI

Timp.

Perc.

Hp.

J. Gtr.

J. Gtr.

E. Gtr.

E. Bass

H-t. Pno.

Syn. Str.

Syn. Str.

Pad 5

Solo

4'02.0"  
86.1,00  
%Bbm

4'03.4"  
86.3,00  
%C7

86

Shak.

B. Fl. *QUI LUI JET TE RA LA PRE MIERE*

Timp.

Perc.

Hp.

J. Gtr.

J. Gtr.

E. Gtr.

E. Bass

H-t. Pno.

Syn. Str.

Syn. Str.

Pad 5

Solo

87

Shak. PIERRE? CE LUI LA

B. Fl.

Timp.

Perc.

Hp.

J. Gtr.

J. Gtr.

E. Gtr.

E. Bass

H-t. Pno.

Syn. Str.

Syn. Str.

Pad 5

Solo

4'07.8"  
88.1,00  
%Bbm

4'09.3"  
88.3,00  
%Eb7

88

Shak.

B. Fl. NE ME RI TE PAS DE TRE SUR

Timp.

Perc.

Hp.

J. Gtr.

J. Gtr.

E. Gtr.

E. Bass

H-t. Pno.

Syn. Str.

Syn. Str.

Pad 5

Solo

89

Shak.

B. Fl. TERRE. Oh! Lu 3 ci

Timp.

Perc.

Hp.

J. Gtr.

J. Gtr.

E. Gtr.

E. Bass

H-t. Pno.

Syn. Str.

Syn. Str.

Pad 5

Solo

4'13.7"  
90.1,00  
%C7

90

Shak.  
fer oh! lais se moi rien qu'u ne

B. Fl.

Perc.

J. Gtr.  
3

J. Gtr.

E. Bass

H-t. Pno.

Syn. Str.

Syn. Str.

Pad 5

Solo

4'16.6"  
91.1,00  
%Fm

91

Shak.  
fois Glis ser mes

B. Fl.

Perc.

J. Gtr.

J. Gtr.

E. Bass

H-t. Pno.

Syn. Str.

Syn. Str.

Pad 5

Solo

4'19.5"  
92.1,00  
%Bbm7

4'21.0"  
92.3,00  
%C7

92

Shak.  
doigts dans les 3 che veux d'Es me ral

B. Fl.

Perc.

J. Gtr.

J. Gtr.

E. Bass

H-t. Pno.

Syn. Str.

Syn. Str.

Pad 5

Solo

4'22.4"  
93.1,00  
%Fm

93

Shak.  
da.

B. Fl.

Perc.

J. Gtr.

J. Gtr.

E. Bass

H-t. Pno.

Syn. Str.

Syn. Str.

Pad 5

Solo

4'25.4"  
94.1,00  
%Bbm7

4'26.8"  
94.3,00  
%C7

94

Shak.

B. Fl.

Perc.

J. Gtr.

J. Gtr.

E. Bass

H-t. Pno.

Syn. Str.

Syn. Str.

Pad 5

Solo

Es me ral da.

4'31.2"  
96.1,00  
%Fm

96

Perc.

J. Gtr.

J. Gtr.

E. Bass

H-t. Pno.

Syn. Str.

Solo

97

Perc.

J. Gtr.

J. Gtr.

E. Bass

Syn. Str.

Solo

98 ♩ = 120,000000

Shak.  
B. Fl.  
Timp.  
Perc.  
Hp.  
J. Gtr.  
J. Gtr.  
E. Gtr.  
E. Bass  
H-t. Pno.  
Syn. Str.  
Syn. Str.  
Pad 5  
Solo

♩ = 120,000000

Shakuhachi

N D De Paris - Belle 1

♩ = 82,000080 ♩ = 82,000038

Belle, C'est un mot qu'on dit raitin ven te pour

7

elle, Quand elle danse et qu'elle met son corps a jour Tel un oi

10

seau qui tend ses ailes pour s'en voler A lors je sens l'enfer s'ouvrir sous mes

13

pieds. J'ai posé mes yeux sur sa robe de gitane, A quoi me

16

sert à me dire priez Notre Dame, Quel est ce lui qui lui jettera la première

20

pierre? Ce lui là n'en a ni sur terre. Oh Luci feroh! laisse moi en une

24

fois Glisse mes doigts dans sa poche verte d'Émeraude.

28

30

Belle, Estelle d'iable quis'esincame en elle Pourtourer meyeudDieu ter

34

nel? Quiamis danson e tre cede sichar nel Pour'eme chedere garder verbe

38

ciel? Elportan el le le pecher o ri gi nel. Lade si refaitil demouin crimi

42

nel? Celle qu'oprenait pouunfille de joieunfille de rien Semblesou

46

dairporter la croixdu genrehu main. OhNo tre Damelais se morienqu'une

49

fois Pousser la por te du jar dind'Esme ral da.

53

Belle, Malgre segrands yeuxnoirquivous en sor

57

cellent LaDnoiselle se raitelle en core pu celle? Quandes mou

60

vmentsne fontvoironts etmer veilles, Souson ju pouauxoleurs de l'arc en

63

ciel. Malul ci netaisezmoioustrin fi dele Avande vousavoimaeus qu'd'ho

67

tel, Quel est homme qui tour ne rait sorre gard d'elle? Sopain d'e

71

tre chan ge en sta tue de sel. Oh fleur de lys je ne suis pas homme de

74

foi J'i ra cueil lir la fleur d'amor Es me ral da.

78

J'AUOSE MÈSUSURA ROBI DEGI TANE, AQUOME

83

SERENOME PRIER NOTRE DAME, QUEL EST CE LUI

86

QUILIJETTE RAL RMIERE PIERRE? CEULA NEMRI TEPAD'ETRE SUR

89

TERRE. Oh! Lu ci fer oh! lais se morier qu'une fois Glisser mes

92

doigt dans les che veux d'Es me ral da. Es me ral

95

da.

$\text{♩} = 120,000000$

# N D De Paris - Belle 1

Bass Flute

♩ = 82,000080 ♩ = 82,000038

11 4 10

28 2 8 4

42 10 2

55 8 4 10

78 2

82 3 3

85 3

88 3 3 3

90 3

93 3 2

♩ = 120,000000

Copyright (P) Midi Musique 1998

Timpani

N D De Paris - Belle 1

♩ = 82,000080 ♩ = 82,000038

11 4 10

28

34

38

42

46

53

58

63

Timpani

66

70

73

80

84

88

90

♩ = 120,000000

# N D De Paris - Belle 1

## Percussion

♩ = 82,000000 = 82,000038

Copyright (P) Midi Musique 1998

V.S.

Percussion

Percussion

44

46

48

50

52

54

56

58

60

62

V.S.

64

66

68

70

72

74

76

78

80

82

Percussion

84

86

88

90

92

94

97

98 ♩ = 120,000000

Harp

N D De Paris - Belle 1

♩ = 82,000080 ♩ = 82,000038

11 4 8

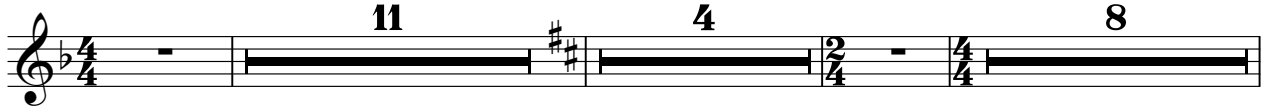

26

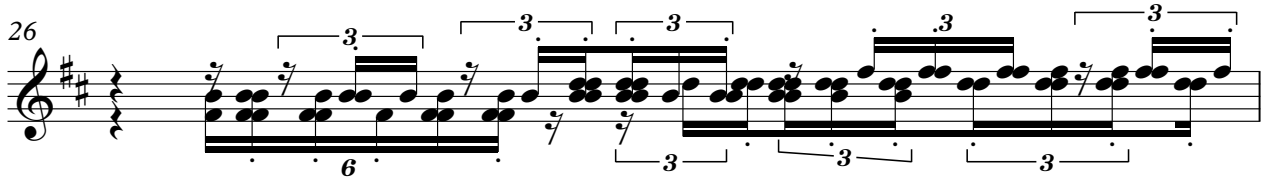

27

28

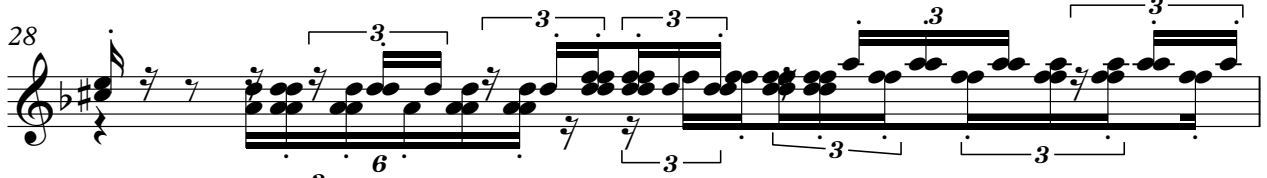

29

30 7 4 8

51

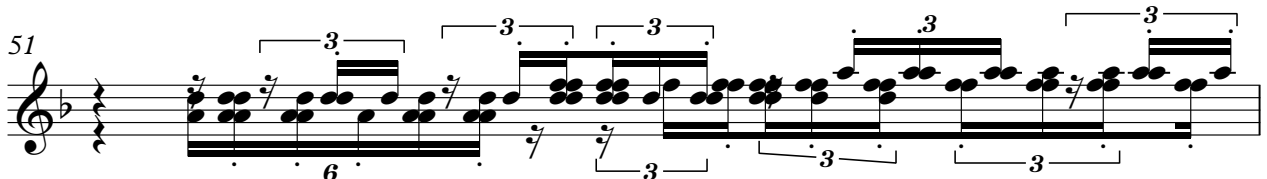

52

53

54

Copyright (P) Midi Musique 1998

V.S.

Harp

55

76

77

78

79

80

81

82

83

84

85

Harp

86

87

88

89

8

$\text{♩} = 120,000,000$

♩ = 82,000000 ♩ = 82,000038

4

5

7

8

9

11

12

13

15

V.S.

17

19

21

23

24

26

27

28

29

30

32

34

36

37

38

40

43

45

47

49

V.S.

51

53

55

56

57

59

61

62

63

65

67

69

71

73

75

76

78

80

82

84

6

Jazz Guitar

86

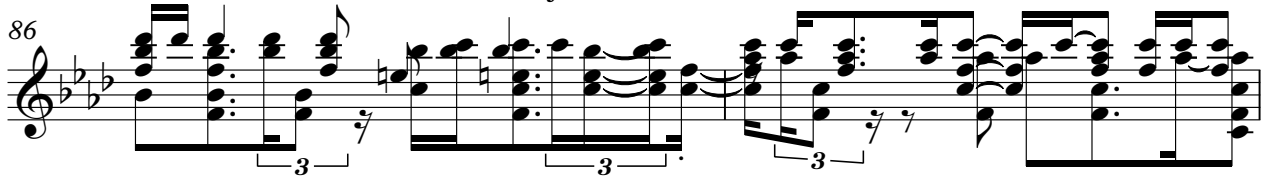

88

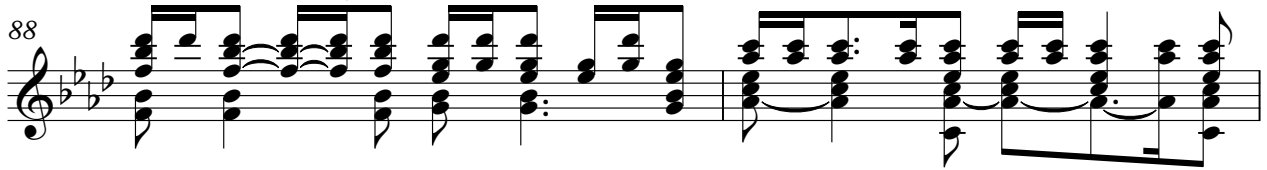

90

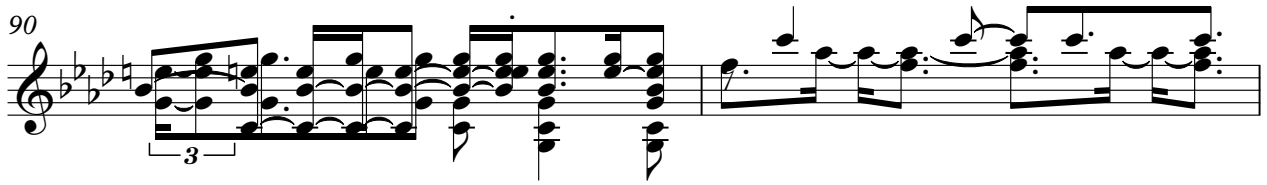

92

94

97

♩ = 120,000000

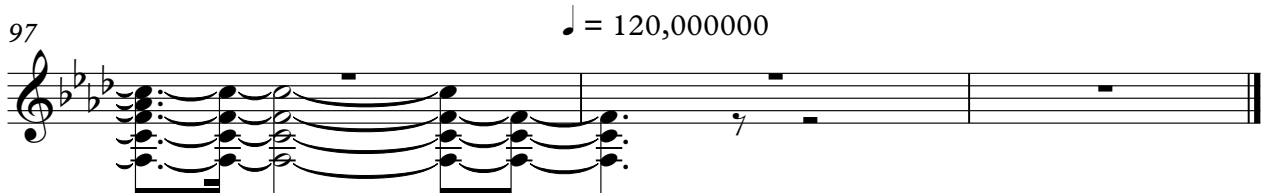

$\text{♩} = 82,000000 = 82,000038$

4

Jazz Guitar

92

95

♩ = 120,000000

Electric Guitar

N D De Paris - Belle 1

♩ = 82,000080 ♩ = 82,000038

11 4 10

28 2 8

42 5

53 2 8

63

69 5

78 2

86 8 ♩ = 120,000000

Copyright (P) Midi Musique 1998

# N D De Paris - Belle 1

5-string Fretless Electric Bass

♩ = 82,000000 ♩ = 82,000038

7

13

19

24

28

32

37

42

48

Copyright (P) Midi Musique 1998

V.S.

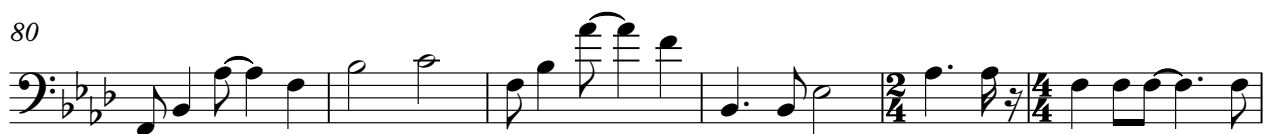

5-string Fretless Electric Bass

95

♩ = 120,000000

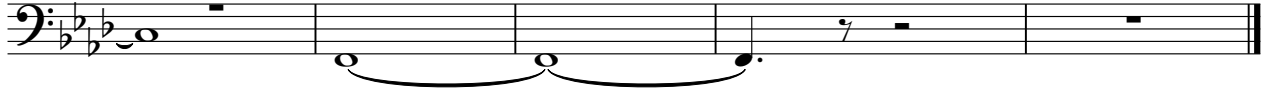

Honky-tonk Piano N D De Paris - Belle 1

♩ = 82,000080 ♩ = 82,000038

4

5

6

6

8

9

13

17

18

23

28

33

38

43

48

53

57

62

67

72

77

80

85

90

94

$\text{♩} = 120,000000$

Synth Strings

N D De Paris - Belle 1

♩ = 82,000080 ♩ = 82,000038

11 4 10

28

2

36

43

48

53

58

62

67

72

Copyright (P) Midi Musique 1998

V.S.

Synth Strings

78

83

89

95

♩ = 120,000000

Synth Strings

N D De Paris - Belle 1

♩ = 82,000080 ♩ = 82,000038

11

14

17

20

23

25

28

30

8

38

41

44

47

50

52

54

56

59

62

4

Synth Strings

$\text{♩} = 120,000000$

94

3

Pad 5 (Bowed)

N D De Paris - Belle 1

♩ = 82,0000000 ♩ = 82,000038

8

13

21

28

35

42

49

53

58

Pad 5 (Bowed)

63

71

78

85

92

# N D De Paris - Belle 1

Solo

♩ = 82,000080 ♩ = 82,000038

7

12

16

21

24

28

Copyright (P) Midi Musique 1998

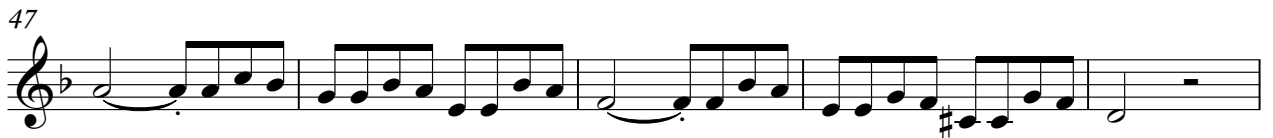

74

78

83

88

92

95

♩ = 120,000000

2

